10 CENTS PAY NO MORE

Chicago Sunday Tribune

THE WORLD'S GREATEST NEWSPAPER

FINAL ★★

VOLUME CI.—NO. 4 [REG. U. S. PAT. OFFICE. COPYRIGHT 1942 BY THE CHICAGO TRIBUNE.] JANUARY 25, 1942. A ★★ PRICE TEN CENTS

BLAME 2 FOR PEARL HARBOR!

Report Finds Adm. Kimmel, Gen. Short 'Derelict to Duty'

SUGAR RATION POUND A WEEK TO EACH PERSON

Starts Next Month; May Seize Hoards.

BY WILLIAM STRAND.
[Chicago Tribune Press Service.]

Washington, D. C., Jan. 24.—Government rationing of sugar will begin early next month with each person limited to about a pound a week, Price Administrator Leon Henderson announced tonight. He also intimated that action is likely to be taken to recover excess supplies from hoarders.

At the same time the department of justice announced that retailers who require consumers to buy designated amounts of groceries in order to obtain a limited amount of sugar were subject to prosecution under the anti-trust laws. Complaints of such a practice are widespread and are being investigated, the department said in a statement.

Possible Conspiracy Charge.

An official said, in response to questions, that prosecution could be undertaken if the practice involved monopoly or a conspiracy of two or more persons or concerns. The maximum penalty is $5,000 or a year's imprisonment or both.

Coming within three months after the declaration of war on the axis, it will be the first card rationing ever clamped on one of the "necessities of life" in this country. During the first World war, there was no compulsory rationing of consumer goods, altho "voluntary rationing" was practiced on a large scale.

Seek to Divide Equally.

Henderson said the rationing plan for sugar, now being developed by the Office of Price Administration, is necessary "in order to conserve and distribute equitably the supply of sugar available to this country during the coming year." In his formal announcement he gave the broad hint that the government may go so far as to requisition the supplies of those who have been guilty of hoarding.

"Consumers who are in possession of abnormally large stocks of sugar are warned that they will not be permitted to gain an advantage from their supposed foresight," he asserted.

Henderson said it is "the patriotic duty" of citizens to reduce purchases and consumption of sugar by at least one-third beginning at once and for every citizen who has built up a hoard of the commodity to start using it now. And, he added, no patriotic citizen will shop around for sugar in order to build up a hoard.

Cut Consumption One-Third.

Beside reducing the household consumption of sugar this year from about 74 pounds per capita in 1941 to around 50 pounds, Henderson said, industrial consumption will have to be reduced from 40 pounds percapita in 1941 to 27 pounds in 1942. However, he insisted, there will be enough sugar for each person to supply all the basic dietary needs.

It was announced that rationing books have already been designed by the OPA and printing will be started in a day or so. Full details on the mechanics of the rationing plan are yet to be made public.

Curtailment on the use of sugar is being undertaken at this time, according to the announcement, "to insure a fair distribution to American domestic consumers after essential defense and allied needs are taken care of." As a result of a priorities order issued Dec. 13, the government already controls the amount that can get into retail channels, it was explained. The added safeguard is not to be put into effect to prevent local shortages and runs on the commodity by consumers.

Needed for Explosives.

Sugar is of particular importance in the manufacture of explosives as it is used to make molasses from which alcohol for explosives is derived.

Henderson sought to show in the following table the sharp reduction in the amount of the supply which will be available to this country this year. The amount received last year,

[Continued on page 10, column 4.]

NEWS SUMMARY

of The Tribune
[And Historical Scrap Book.]
Sunday, January 25, 1942.

WAR SITUATION.

For summary of action on all war fronts see column 7, this page.]

WASHINGTON.

Report blames Adm. Kimmel and Gen. Short for Hawaii disaster. Page 1.

Sugar rationing of pound a week per person starts next month. Page 1.

WPB curbs radio sales to public; boosts war output. Page 11.

Henderson accuses club women of "crazy waste." Page 13.

FOREIGN.

Australia wants U. S. to send army, British say. Page 1.

Uruguay and Peru break off relations with the axis. Page 8.

Rio parley called "washout" due to Argentine and Chile action. Page 8.

LOCAL.

Col. McCormick urges that America obtain bases in Ireland. Page 4.

University of Illinois asks $200,000 to build airport. Page 8.

Automobile rationing delayed until Feb. 9. Page 10.

Retail food prices rise sharply during week. Page 10.

Coddling toughs in homey building assailed by crime fighters. Page 17.

Deaths and obituaries. Page 18.

DOMESTIC.

Seversky assails higherups for failure to develop air power. Page 3.

Rail president calls on Red Cross to end its caste system. Page 3.

AFL and CIO name three each to labor peace board. Page 18.

SPORTS.

Illinois wins sixth straight; Wisconsin, Michigan triumph. Part 2, Page 1.

Golden Glovers battle in 11 city tournaments. Part 2, Page 1.

Young Silver Skates stars win in North American meet. Part 2, Page 1.

United States Ski association suspends Alf Engen. Part 2, Page 2.

Acme Steel quintet battles Bartlesville giants tonight. Part 2, Page 4.

Lack of equipment doesn't stop Camp Grant boys. Part 2, Page 5.

EDITORIALS.

The Rubber Inquiry; The Seed Corn; Defense Housing; Washington Press Agents; Detroit and New York Can Do It, Too. Page 16.

FEATURES.

Part 2—Sports, business and finance.

Ten pages of rotogravure.

Graphic—Happiness in Marriage; Trenton—One of History's Military Surprises; Looking at Hollywood; Mary Meade; Distinguished Americans; Craft Patterns; Speech Cures; Graphic Little Theater; Young Brides' Home; Songs for Patriots; 100,000 German Spies in the Americas; Science; Bob Becker; Know Your Camera; Battle of the Women.

Part 3—Metropolitan, radio, garden calendar, home building.

Twelve pages of comics.

Part 5—Classified ads, Day by Day on Farm, and auto news.

Part 6—Women's features, patterns, crossword puzzle, drama, movies, music, education, special fiction supplement.

Part 7—Society news, clubs, travel, and resorts.

COMMERCE AND FINANCE.

British believe international credit scheme is brewing. Part 2, Page 6.

Meat prices likely to rise despite efforts at control. Part 2, Page 7.

Industry expands operations to meet demands of war. Part 2, Page 7.

Wickard to call for national referendum on wheat quotas. Part 2, Page 7.

Soy beans soar 4 cents to within a shade of record prices. Part 2, Page 7.

Financing war is big problem facing government. Part 2, Page 7.

Auto industry swaps tools in united war production drive. Part 2, Page 7.

Want ad index. Part 5, Page 2.

A SNOWBALL IN HELL

2 BRITISH POLICEMEN DON NAZI UNIFORMS —AND GET ALONG FINE

LONDON, Jan. 24 (AP).—The Police Chronicle and Constabulary World today reported two members of Scotland Yard dressed in German uniforms:

Wandered at random thru communities near London, asked leading questions in gutteral English, sometimes lapsing into German, obtained information from royal air force and military officers, and had tea in one of London's most widely patronized cafés.

They never were asked to show credentials, the publication said, and only one telephone call to police was made about them.

CUBA DROPS PLAN FOR AIR SHELTERS BECAUSE OF COST

[Chicago Tribune Press Service.]

HAVANA, Cuba, Jan. 24.—After several weeks of elaborate planning, the Cuban civil defense commission decided today that the government will be unable to provide shelters for the population should the island be bombed by the enemy. Cuba is at war with Germany, Italy and Japan.

The commission announced that adequate bombproof shelters would cost at the rate of $16 for each two inhabitants. Havana has a population of about 550,000 persons, so thus an appropriation of $4,400,000 would be needed for the island capital alone.

It is now proposed to divide every city into small zones in which the cellars, garages, and basements of buildings, whether government properties or privately owned, will be used if the occasion arises.

Coming Tomorrow!

COLOR MAP OF

Bataan Peninsula and Manila Bay Area, Scene of MacArthur's Battle with the Japs

In Tuesday's Chicago Tribune

Another Dramatic War Painting in Color:— Yanks Fighting Japs in Air and Sea off Luzon

Australia Calls for U.S. Army, British Assert

BY LARRY RUE.
[Chicago Tribune Press Service.]

LONDON, Jan. 24.—"Australia Wants U. S. A. to Send Army!"

That is the headline splashed across the front page of the Sunday Pictorial today as another urgent appeal—the second within 24 hours—was received from the Australian government urging the immediate dispatch of arms and men "to meet the increasing threat of Japanese invasion."

Not only is Australian opinion in favor of an American army landing in Australia, the Pictorial asserts; it also believes "an American air force can and should be thrown immediately against the Japanese invaders in New Guinea."

Furthermore, the Pictorial finds, American opinion as interpreted by newspapers and radio commentators is "fully prepared for an American army being sent to Australia, as well as to Singapore and the Pacific islands."

Asserts Plea Went Unanswered.

Following the news of Japanese landings on New Guinea and in the Solomon Islands, the Australian government had called yesterday on Prime Minister Churchill for help and, according to the Evening News, it is because "no reply has been received as yet to the first cable" that the second SOS was sent today.

In his appeal, Prime Minister John Curtin of Australia asked the British government for representation in an imperial war cabinet and for the formation of a Pacific war council on which all the allied countries concerned with the Pacific struggle should be represented.

After long conferences between the Australian war cabinet and service heads today, the conclusion was reached, according to the news reaching here, that "any Japanese invasion of the Australian islands could only be halted by a great increase in equipment." In the course of the meeting, vital decisions, it was said, were taken regarding defense and other precautionary measures, including a general blackout of the Australian coast.

Calls for Fighters.

Following the Australian cabinet meeting today, a spokesman stressed that the aircraft and other reënforcements urgently required "must be capable of dealing with escorting Japanese fighter planes which are based on aircraft carriers."

He also said that the Australian government is anxious to receive supplies and equipment immediately and in sufficient quantities to enable the allied defense in this theater of the war to develop on the theory that an attack is the best form of defense.

Altho admitting that "never before was the challenge to Australian occupation of Australia so directly menaced," Prime Minister Curtin, it was said, reiterated the determination of the Australian people to "stand steadfast until victory is achieved."

Demands Policy Change.

At the same time the British cabinet came in for additional criticism when Emanuel Shinwell, Laborite member of parliament, in a speech today expressed the conviction that "changes in government personnel would not be of the slightest value unless accompanied by a drastic change in policy."

Shinwell called Churchill's expected demand for a vote of confidence in the house of commons next week "a waste of time."

CLARK GABLE GETS THE ENTIRE ESTATE OF CAROLE LOMBARD

Hollywood, Cal., Jan. 24 [Special].—Carole Lombard's entire estate will go to her film star husband, Clark Gable, under a will written by the actress in August, 1939, W. I. Gilbert Jr., her attorney, disclosed today.

Extremely brief, the will made no bequests to any others, not even members of her family, and provided that Gable should receive the entire residue after current debts and funeral expenses. Gable was named executor of the estate without bond.

No hint as to the size of the estate was given by the will, altho it was said Miss Lombard earned more than $2,000,000 in recent years. Her salary for 1937 was $460,000, highest of any woman in the industry, and is believed to have been above $400,000 each year since that time. Miss Lombard died with 21 others Jan. 16 in a plane crash in Nevada.

THE WEATHER

SUNDAY, JANUARY 25, 1942.

Sunrise, 7:09. Sunset, 4.56. Moon sets at 2:13 a. m. tomorrow. Venus is the evening star. Mars, Saturn, and Jupiter are night luminaries.

CHICAGO AND VICINITY: Continued mild Sunday, lowest temperature in morning, slightly below freezing; gentle winds.

TEMPERATURES IN CHICAGO

For 24 hours ended at 2 a. m. Jan. 25:

3 a.m..†35	9 a.m..36	3 p.m...41	9 p.m..43
4 a.m...36	10 a.m..38	4 p.m...41	10 p.m..43
5 a.m...36	11 a.m..37	5 p.m...41	11 p.m..43
6 a.m...36	Noon...38	6 p.m...39	Midn't..42
7 a.m...37	1 p.m..39	7 p.m..‡43	1 a.m..41
8 a.m...36	2 p.m..40	8 p.m..*43	2 a.m..40

*Highest. †Lowest. ‡Unofficial, 7 p.m.-2 a.m.

For 24 hours ended 6:30 p. m., Jan. 24:

Mean temperature, 41 degrees; normal, 23 degrees; deficiency since Jan. 1, 13 degrees. Precipitation, trace; total since Jan. 1, .39 of an inch; January deficiency, 1:19 inches.

[Detailed weather report on page 6, part 2.]

FAILED TO HEED DANGER WARNINGS; TWO JAP SHIPS SUNK BY U. S. FLEET

No 'Alert' Sounded Even When Sub Was Attacked.

TEXT OF REPORT.

The complete text of the report of the board of inquiry into the Hawaiian defeat appears on pages 14 and 15.

BY WALTER TROHAN.
[Chicago Tribune Press Service.]

Washington, D. C., Jan. 24.—The blame for the success of the Japanese surprise attack on Hawaii, which treacherously brought war to the United States last Dec. 7, tonight was placed squarely on the shoulders of Adm. Husband E. Kimmel, commander in chief of the Pacific fleet, and Lieut. Gen. Walter C. Short, commander of the Hawaiian department, now relieved of their commands.

The responsibility was fixed in the 12,500 word report presented to President Roosevelt by the board of inquiry he named to determine whether "any derelictions of duty or errors of judgment" were behind the disaster at Pearl Harbor.

In releasing the report, which said the commanders neglected to heed warnings that meant "war and war only," Mr. Roosevelt gave no indication as to what action he might pursue on the conclusions of the board, which made no recommendations, since it was limited to fact finding.

Report Not Censored.

The report was submitted to the chief executive by Justice Owen J. Roberts of the United States Supreme court, who was chairman of the board of inquiry. After spending two hours with the justice reading the report, Mr. Roosevelt ordered it released to the press without submission to censor.

The report was unanimously adopted by the five members of the board of inquiry, who were appointed by the President on Dec. 16, the day before Short and Kimmel were relieved of their commands. The four other members of the inquiry group were Maj. Gen. Frank McCoy, retired; Brig. Gen. Joseph T. McNarney of the air corps; Rear Adm. William H. Standley, retired, former chief of naval operations, and Rear Adm. Joseph M. Reeves, retired, former commander in chief of the fleet.

Reported Warnings Given.

The findings revealed that Secretary of State Cordell Hull had played his part by repeatedly warning ranking army and navy officials of the growing threat of hostilities not only at cabinet meetings, but also at meetings of the war council.

The board exonerated Secretary of the Navy Frank Knox and Secretary of War Henry L. Stimson, saying that both had fulfilled their obligations by consulting and coöperating with the secretary of state and with each other and by keeping Gen. George C. Marshall, army chief of staff, and Adm. Harold R. Stark, chief of naval operations, fully informed of the gravity of the situation.

Absolve Junior Officers.

Marshall and Stark were found to have fulfilled their obligations by cooperating with each other and by warning the responsible commanders and issuing orders to them to be on guard. It also was found that subordinate officers at Hawaii were not responsible for the lack of preparedness.

After absolving the ranking officers and officials of the war department, the report heaped disapprobations on Adm. Kimmel and Gen. Short.

The report found that the officers were aware that the Japanese might make a surprise attack, that they were repeatedly warned of the gravity of the situation and were even ordered on and after Nov. 27 to take the proper steps to place their commands in a state of defense. A final warning sent to them the day of the attack, unfortunately, did not reach Hawaii until after the foe struck, the report found.

The report declared that the two officers prepared adequate plans, but did not use them. It found that the commanders failed to consult and co-

[Continued on page 14, column 1.]

HERE'S DIGEST OF NEWS FROM ALL BATTLE FRONTS

Latest developments on world's fighting fronts:

United States destroyers of the Asiatic fleet sank two Japanese vessels, possibly a third, in a night attack on a Japanese convoy of warships and transports in Macassar straits, between Borneo and Celebes in the Dutch East Indies, according to the navy department.

Dutch flyers, sweeping the same straits, claimed to have hit two Japanese transports and a destroyer off Balik Papan, demolished oil port of Dutch East Borneo. One ship, described as "a great liner," was reported upset.

Ships Shell MacArthur.

In the Philippines, Gen. Douglas MacArthur's forces on Luzon Island were being attacked by sea and land. Warships off the China sea coast shelled American positions on Bataan peninsula while fresh Nipponese troops forced the United States army back at several points. A war department communique said the Americans had counterattacked and rewon some positions.

United States and British flyers at Rangoon, Burma, reported the destruction of a squadron of seven Japanese bombers, plus four fighters, making a two day score of 32 planes. Secrecy surrounded land fighting east of Moulmein.

Australia Asks Help.

Australian officials addressed a second appeal to the United States and Britain for immediate help as they learned Japanese invaders had landed in the nearby islands of New Britain, New Guinea and the Solomon group. Tokio claimed it had troops also on New Ireland.

An indecisive battle was reported raging all along the 80 mile Malaya peninsula front approximately 70 miles north of Singapore. Tokio claimed extensive gains.

"Crack Nazi Winter Line."

In Russia, the Red army's advance continued. Moscow claimed to have cracked the northern anchor of Hitler's winter line by recapturing the city of Kholm, 120 miles west of the Latvian border. Large quantities of stores were reported seized. The Germans reported several "successful attacks" on Reds.

British mobile columns in Libya were reported battling counterattacking axis forces which have driven 125 miles northeastward since they turned at El Agheila.

[Detailed stories on pages 1, 2, 3, 4, and 6.]

GEN. SHORT SAYS 'NOT A WORD' ON HAWAII REPORT

Oklahoma City, Okla., Jan. 24 (AP).—Lieut. Gen. Walter C. Short declined tonight to comment on findings of a special commission which accused him and Adm. Husband E. Kimmel of dereliction of duty preceding the attack on Pearl Harbor.

Asked if he wished to make a statement, Gen. Short replied:

"Not a word."

He and Mrs. Short, since their return after he was relieved as commander of the Hawaiian department, have been visiting her parents, Mr. and Mrs. Walter C. Dean.

MacArthur's Troops Shelled by Nippon Warships.

(Map on page 2.)

Washington, D. C., Jan. 24 (AP).—While United States destroyers were attacking a fleet of Japanese transports in the Dutch East Indies, sinking two and possibly three of them, Japanese naval vessels today joined the battle against Gen. Douglas MacArthur's forces in the Philippines, shelling his lines on the Bataan peninsula.

The battle in the western Pacific, the navy department announced, took place when a group of the United States destroyer force encountered an enemy convoy in the Macassar straits, between Borneo and Celebes at night and blazed away with such success that the only American casualties sustained were four men wounded.

Of the two Japanese ships destroyed, one was sunk and the other blown up. A third was listing heavily when last seen. The navy communique describing the encounter said the destroyers made several torpedo hits and close range gun hits on Japanese destroyers as well as transports. Considerable damage was inflicted on other vessels of the convoy.

Heavy Losses in Bataan.

This action brought to a total of 43 the number of enemy vessels destroyed since the war began.

In the Philippines the war department reported that Japanese warships in the China sea off the coast of Bataan peninsula joined in a violent attack on the American left wing, with heavy losses on both sides. It added that altho fatigued from constant fighting, the American and Filipino soldiers continued a stubborn resistance and by fierce counterattacks recovered some of their lost positions.

But the enemy held to some points won from the defenders, and its numerical superiority was constantly increasing. Reinforcements were landing at Subic bay, close by MacArthur's left flank, where the Japanese attacks were heaviest.

Reports Jap Atrocities.

Despite this obviously perilous situation, Gen. MacArthur found time to forward the war department advices of Japanese atrocities against prisoners, reporting specifically that a Filipino had been found with his hands bound and his body bayonetted.

Also, the department said Gen. MacArthur had denied a Japanese radio charge that American and Philippine troops were using gas shells in the battle of Bataan, adding that he had stated no matter how foully the enemy might act he would abide by decent concepts of humanity.

The late day communique said:

"Gen. MacArthur reports several instances in which the Japanese have violated the rules of land warfare covered by international agreement to which Japan is a party.

"On Jan. 15, Japan announced thru Switzerland that she would abide by the international convention relating to captured prisoners of war. Nevertheless, Gen. MacArthur reports that there have been several Japanese violations of the convention during the battle of Bataan.

Will Observe Rules of War.

"A flagrant instance was disclosed on Jan. 12. After a successful counterattack on that day, our troops found the body of Fernando Tan, a Philippine scout soldier, in a stream. His hands had been bound behind his back and he had been bayoneted several times before being thrown in a stream to die. On the previous day, Private Tan had distinguished himself by extraordinary heroism in action.

"On Jan. 23, Japan announced over the government radio in Tokio that American and Philippine troops were using gas shells in the battle of Bataan. Gen. MacArthur advises there is absolutely no truth in this statement. He declares that he has absolutely no intention of violating the rules of war, no matter how great the provocation.

"However foully the enemy may act," the general states that he will

abide by decent concepts of humanity and civilization.

Enthusiasm Undiminished.

The earlier communique aroused grave apprehension as to how long MacArthur's men might be able to continue their resistance. The department's announcement contained no note of optimism, other than that "the enthusiasm, courage and devotion" of the men was "undiminished."

Conjecture grew as to what the next move of resourceful MacArthur might be. It was generally expected that he had a skillful trick or two left. Many expected him, in the last eventuality on the mainland, to withdraw as many of his troops as possible to the strong American island fortress, Corregidor. It would be a difficult operation, with boatloads of men exposed to aircraft fire. But at night, especially if helped by fog or storm, it could be done, military experts thought.

The entry of the Japanese warships into the Bataan fighting was a new development, and may well have been a controlling factor. Thruout the fighting, American artillery and the accuracy of American artillerymen have proved superior to those of the Japs.

CHINESE LAUNCH 2 NEW ATTACKS IN HANKOW AREA

CHUNGKING, China, Jan. 24 (AP).—Chinese army headquarters announced violent attacks against Japanese in a new quarter today, declaring they had opened drives against Siaokan, 40 miles north of Hankow, and Hwaiyuan, 56 miles north of Hankow.

An important airdrome is located at Siaokan, on the Peking-Hankow railway. Hwaiyuan is an important station on the railway. The Chinese account said Japanese supply lines had been cut.

The Chinese reported they continued to hold the east, north, and south gates of the walled city of Hwaiyang, 155 miles northeast of Hankow in east Honan province. On Jan. 21 a detachment of the beleaguered garrison tried to break thru the Chinese ring to establish contact with reenforcements coming from the east, a communique said. Both parties were ambushed and put to flight, 400 of the garrison party being killed, it was said.

BERMUDA TO PUT AMERICANS ON HEALTH BOARD

HAMILTON, Bermuda, Jan. 24.—American medical men—presumably members of the army and navy forces stationed here—will sit on the general board of health, it was disclosed today by Bermuda's senior medical officer, Dr. Henry C. Wilkinson.

This unique situation presumably arises from establishment of the United States defense bases here. The lease agreement on the bases envisaged such coöperation.

Dr. Wilkinson said: "Our responsibilities no longer are strictly our own and I think we can and must look forward to a broader view and not be so concerned with strictly our own affairs." He described the last year as one of "unprecedented changes; it has seen the advent of the American forces, which has necessitated many changes in our mode of life. It has brought many changes in our way of living and it promises yet further changes. . . ."

Soldier Arrested Twice in Month as Deserter

For the second time this month the Waukegan police yesterday arrested William Alkofer, 22 years old, as a deserter from the army. He first was seized Jan. 8, when the Jefferson barracks post in Missouri reported him missing and returned. He escaped from a guard detail on Jan. 15. Alkofer's home is at 1922 Washington street, Waukegan. He was found yesterday in the home of a sister on Beach road, north of Waukegan.

11 French Ships Seized by Union of South Africa

CAPETOWN, Union of South Africa, Jan. 23 [Delayed]—(AP).—Richard Stuttaford, minister of commerce and industry, told the Union of South Africa parliament today that 11 French ships had been requisitioned by the government since March, 1941. He said 379 French officers and men and 2,093 passengers were awaiting repatriation to France.

Farmer Seeks Caretaker So He Can Hunt Japanese

Golconda, Ill., Jan. 24 [Special].—The following classified advertisment appeared in the Herald-Enterprise this week: Wanted: Single man too old for military service to take care of my place while I go Jap hunting.—Ralph Cox, Renshaw, Ill.

Jap Warships Aid Philippine Invaders

(Story starts on page 1.)

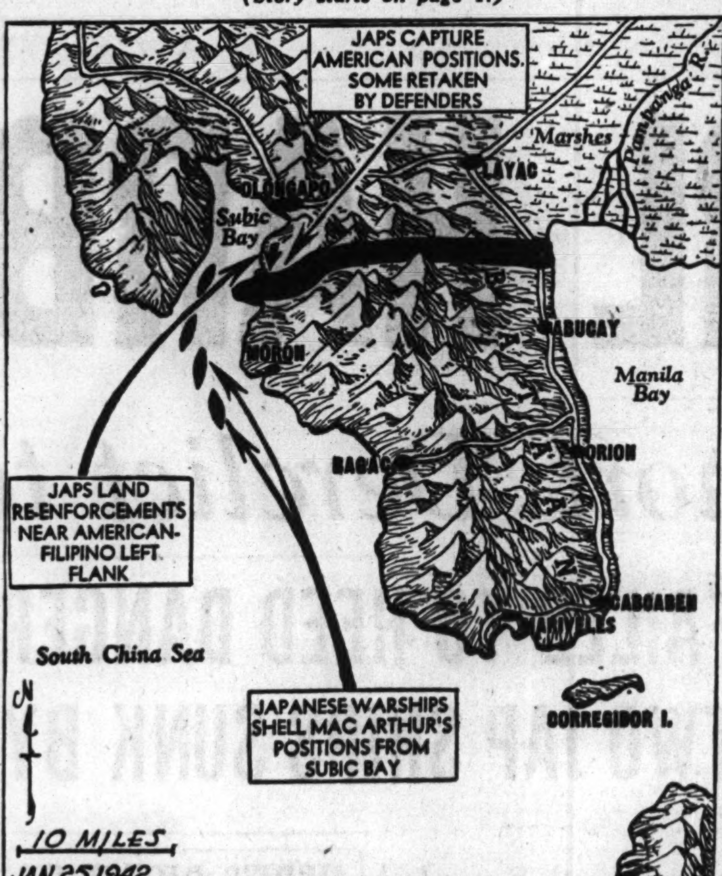

Captions explain new Japanese thrusts by sea and land against Gen. MacArthur's forces in the Philippines.

DUTCH BOMB 3 INVASION SHIPS; BIG LINER UPSET

11 Vessels Hit in Two Days Off Borneo.

BATAVIA, Netherlands East Indies, Jan. 24 (AP).—Dutch bombers maintaining aerial supremacy over the Strait of Macassar upset a "great Japanese invasion liner" and scored clean hits on a destroyer and another transport today.

Yesterday the Dutch hit eight ships—a large warship, a heavy cruiser, a light cruiser, a destroyer, and four transports or supply ships.

Today's attack was delivered off Balik Papan, the oil port which the Dutch burned so an invader could salvage nothing.

Japanese aircraft previously had attacked Samarinda, above Balik Papan.

Big Bombs Upset Liner.

The Dutch bombardiers used 660 pound bombs to score two direct hits and several near misses on the big passenger liner which, under the force of blasts, rolled over on its side and turned keel up. Another bomb of this size shattered the decks of another big transport and still others tore its side open. An escorting destroyer reeled under the impact of lighter bombs.

Survivors of the garrison at Tarakan, an island on the northeast coast of Borneo, today told how flaming rivers of oil poured into the sea and spread blazing far out from shore when the Japanese landed there on Jan. 11.

Tell of Demolition Tactics.

The eyewitness account of destruction carried out by the Dutch was related by a group headed by Sub-Lieut. Heinemann in an interview with Aneta, Dutch news agency.

"A fleet of Jap transports, escorted by six cruisers and six destroyers, appeared off nearby Tadjong Batu on Saturday, Jan. 10," Heinemann said. "In all probability there was an aircraft carrier nearby too. The destruction of vital objects on the island, mostly by blowing them up, began at 4 o'clock Saturday afternoon, and was finished at 8 o'clock Sunday morning. All during the night the thunder of exploding demolition charges was accompanied by the crash of Japanese bombs. The whole island seemed one glaring fire. The blazing oil poured in streams into the sea."

VIRGIN ISLAND BEATS OFF SECOND MOCK ATTACK IN TWO WEEKS

[Copyright: 1942: By the New York Times.]

CHARLOTTE AMALIE, Virgin Islands, Jan. 24.—Scores of fully equipped infantrymen and marines rushed from their bases in fast moving trucks today to repulse a simulated enemy invasion in the second daylight mock attack staged here within two weeks.

Armed with rifles, machine guns, and other equipment units of the marine corps and the infantry regiment took up strategic positions while coastal batteries swung into action to rake the enemy.

Meanwhile, planes swept over the island, submarine nets in the harbor were closed, defending submarines headed out to sea, and civilian defense workers went to their posts. Military officials later expressed confidence the island could withstand any attack.

JAPS HONOR MAN WHO SANK PANAY, GERMANS REPORT

New York, Jan. 24 (AP).—Back in 1937, Japan was "so sorry, please" because Col. Kingoro Hashimoto ordered attacks on all foreign ships in China's Yangtze river, sinking the United States gunboat Panay and damaging the British gunboat Ladybird.

But today, Col. Hashimoto, who cashiered after the attacks on Dec. 1937, was awarded the "Kinshi Kinsho" medal for his audacity, the Berlin radio said.

Japan paid indemnity for the Panay and apologized to Britain about the Ladybird.

Fear Two Naval Aviators Lost Off New York Harbor

Washington, D. C., Jan. 24 (AP).—The navy department today expressed the belief that two of its airmen, who have been missing since Jan. 21, when their plane took off from the New York naval air station on a routine flight, may have crashed into the sea off the New York coast. No trace of the men, Ensign Hugh Alexander Walker Jr., and Aviation Machinists Mate William Sebastian Lawnicki, a graduate of the Rice institute at Houston, Tex., has been found, despite an extensive search.

AUSTRALIA CALLS ON EVERY MAN TO GUARD HOMELAND

Fear Thrusts from Invaded Isles; Help Urged.

MELBOURNE, Australia, Jan. 24 (AP).—Australia, who has sent her sons to fight in Malaya, Libya, and England sent a second urgent appeal to London and Washington today for planes and ships and began mobilizing all able bodied men for the possibility of "the battle of Australia being fought right on our beaches."

Even aliens and refugees will be required to volunteer within two weeks or be drafted under forthcoming regulations, it was said.

Australia's feverish preparations were begun as War Minister Francis M. Forde announced that Japanese forces had landed at Rabaul, in New Britain; at Kieta, on Bougainville in the Solomon Islands, and had gained several footholds in New Guinea. This string of islands is 300 to 900 miles northeast of Australia.

[A London reception of a Tokio broadcast of imperial headquarters announcements said Japanese forces landed at dawn Saturday near Rabaul, and also at Kavieng, New Ireland, to the north of New Britain, but made no mention of activities at New Guinea or Bougainville.]

Muster Home Defenders.

Forde said home defense units were being mustered immediately thruout Australia and that the drafting of married men under the age of 35 and unmarried men under 45 was being accelerated.

"The only thing that can stop the battle for Australia being fought right on our beaches is immediate allied reënforcement of Malaya to a strength that will recall to that pivotal point of the war forces which Japan now considers herself free to use in Australian waters," he declared.

John Beasley, minister of supply, expressed the general Australian feeling of alarm, declaring "the rising sun is now almost overhead" and said if the Japanese won Malaya and Singapore they could then spread out to India and Australia, secure domination of the Pacific and even send their navy into the Atlantic to aid the German.

"Should Japanese aggression come to this country, Australia will duplicate the British policy of 'every village a strong point, every town a fortress, and every man, woman and child a soldier,'" Prime Minister John Curtin declared in a broadcast. He added it is time "the 9,000,000 people in the Pacific demanded a real voice in the decisions for defense and strategy in the Pacific." He urged an Australian seat in a British war cabinet and a Pacific council.

A second urgent message to President Roosevelt and Prime Minister Churchill was sent following a review of the situation by the war cabinet and chiefs of staff of the military service who were said to have presented detailed requests for specific military equipment, particularly bombers, fighter planes and naval units.

Replies had not yet been received from an earlier appeal to Washington and London.

Fleet Sighted at Rabaul.

The first news from Rabaul in more than 48 hours was obtained by air reconnaissance from Port Moresby, in southeastern New Guinea.

The military commandant there said 11 Japanese merchant ships were in Rabaul harbor, 450 miles to the northeast, Friday night and that three cruisers, a destroyer, and an aircraft carrier were standing five miles offshore along with another motor ship. Forde said the number of planes being used indicated three aircraft carriers were in the area.

It was believed the militia on the island was continuing resistance, but air reconnaissance disclosed no signs of fighting near Rabaul. Direct word had not been received from Rabaul since 4 p. m. Thursday when the Japanese fleet was sighted 45 miles away.

There still was no precise report on the points at which Japanese had landed in New Guinea, which is part Australian and part Dutch, or the progress they had made.

A London broadcast said the defenders on Bougainville, 500 miles east of New Guinea, had "made contact" with the Japanese.

62 Tomorrow

GEN. DOUGLAS MacARTHUR.

Gen. Douglas MacArthur, who is writing an heroic chapter in American military history by his stand against the Japanese in the Philippines, will be 62 years old tomorrow.

He was born Jan. 26, 1880, in an army post at Little Rock, Ark., the son of Lieut. Gen. Arthur MacArthur, himself a distinguished soldier in the Civil and Spanish-American wars and later military governor of the Philippines. The son was graduated as No. 1 man from West Point in 1903. He served in the Mexican war, won numerous citations during the World war in France, and subsequently rose to chief of staff of the United States army.

In 1935 he went to the Philippines as military adviser and director of defense. Subsequently, upon his retirement from the army, he remained in Manila to become President Quezon's "field marshal." In mid-1941 he was placed in command of American forces in the Philippines, his former rank was restored, and now—in charge of the nation's armed forces in the western Pacific—he is directing the defense against the invaders.

NAZI BROADCAST LEADS BRITISH TO AN ITALIAN SHIP

[Copyright: 1942: By the New York Times.]

LONDON, Jan. 24.—A German propaganda broadcast led to the capture of the 8,000 ton Italian merchant vessel Duchessa d'Aosta by the British, it was revealed tonight.

In announcing the capture the admiralty said that last Saturday a German report alleged "Free French" destroyers had entered the harbor of Santa Isabel, in the Spanish West African island of Fernando Po, and seized three axis merchantmen, including the Duchessa d'Aosta. The Germans also said British ships had assisted.

On Monday both the admiralty and the "Free French" denied the raid, but as a result of the information obtained from the broadcast, the admiralty said, naval patrols were sent to cover the area, with the result that the Duchessa d'Aosta was intercepted and taken to a British port.

ASK PROMOTION FOR 5 HEROES IN PHILIPPINE WAR

Colonels Nominated to Be Brigadier Generals.

[Chicago Tribune Press Service.]

Washington, D. C., Jan. 24.—The White House today announced President Roosevelt will ask congress to promote five colonels who have displayed gallantry and distinguished leadership in the fighting on Bataan peninsula, Philippines, to the temporary rank of brigadier general.

The promotions are being made on the recommendation of Gen. Douglas MacArthur, commander of the American forces in the western Pacific. Those named are:

Col. Hugh J. Casey, engineers, of Brooklyn, N. Y.

Col. Clinton A. Pierce, cavalry, born in Brooklyn.

Col. Arnold J. Funk, infantry, of Portland, Ore.

Col. William F. Marquat, coast artillery, Seattle, Wash.

Col. Harold H. George, air corps, Los Angeles, Cal.

The President will also nominate Col. Carl H. Seals of Gen. MacArthur's staff as a brigadier general. His home is in Birmingham, Ala.

Colombia Closes 3 German Cafes Near Military Bases

BOGOTA, Colombia, Jan. 24.—Carrying out a policy of rigid control of axis subjects in Colombia, the national police have closed two German restaurants near military establishments in this city and one near the air base at Cali.

Youthful Women's "TWO-PIECER" with SNOWFLAKE COLLAR

$7.95

The chic of the crisp, white collar is oh-so-smart . . . (one side's a plain pique!) The gored skirt has gracefully simple lines, yet slenderizing. Choose the jet black or the nautical navy in sizes 18½ to 24½.

WOMEN'S DRESS SHOP—FIFTH FLOOR.

NETCHER'S BOSTON STORE

State, Madison and Dearborn Streets

"The Dome to Thrift"

RUGS

Thousands of Rugs—Far Underpriced

FACTORY-TO-YOU

$8.75 Quality, Duo-Tone Wilton BROADLOOM $6.85 Square Yard

An exquisite, high-pile, extra fine grade Broadloom woven in our Factory and sold direct to you. This appealing Wilton (famous for beauty and long wear, compared with qualities elsewhere. Of very best, new, sturdy wools. In 9-foot and 12-foot widths—seamless—any length you need. Also woven 27 inches wide for room carpeting and runners. See it! Make your selection from a wide variety of exclusive, new Leaf, Texture, Modern and 18th Century patterns in your favorite, decorator colors. Thousands of yards—ready for immediate delivery.

9x12 Ft. $83.70	9x7½ Ft. $52.90	9x15 Ft. $104.25	12x12 Ft. $111.60	12x17 Ft. $157.25
9x6 Ft. $42.60	9x10 Ft. $70.00	12x10 Ft. $93.35	12x15 Ft. $139.00	12x20 Ft. $184.65

Convenient Monthly Payments
No Carrying Charge if Paid in 3 Months

"Regal" Rugs

$75 Grades; Factory-to-You

$62.85 9x12 Feet

Beauty and quality seldom achieved at this low price, are woven into these Rugs. And they are Wiltons—the aristocrats of all domestic weaves. Woven of carefully selected, new, long fiber wools, by Olson craftsmen. Appealing Persian, Chinese and Modern patterns in smartest colors. Lovely to look at—luxurious under foot. On sale all week!

Other 9x12 Foot Seamless Wool Rugs, Factory-to-You
$24.95—$73.35—$114.75

CARPETS

At Factory-to-You Prices

Sturdy quality for rooms, halls or stairs. Of new wools. Olson-made. Appealing colors, patterns. 27 inches wide. $2.00 value. Per yard $1.55

Olson-made, pebbly-textured twist. Of new wools. Rich, resilient. Thirteen smart colors. 27 inches wide. $4.10 quality. Per yard $3.20

Extra fine grade Wilton. Of best, new wools. Beautiful, luxurious. Olson-made. Appealing colors, patterns. 27 inches wide. $6 grade. Per yard $4.95

(There Is NO Federal Excise Tax on Rugs)

OLSON RUG CO.

Salesroom and Factory:
2800 N. CRAWFORD
(PULASKI)—at DIVERSEY
Open Daily 9:00 to 5:30 and Tues., Thurs., Saturday Nights until 10

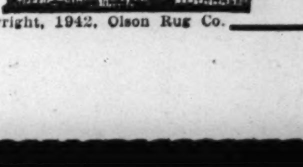

Our LOOP Salesroom:
35 MADISON ST. at Wabash
Open Daily 9:00 to 5:30

Copyright, 1942, Olson Rug Co.

Baldwin

Today's Great Piano

The qualities that world-famous artists demand—and find in the Baldwin—are the same ones you can easily own, too. Hear its tone, exquisitely rich and true . . . see its designs, more beautiful and graceful than ever. Then you'll understand the pride in owners' voices as they say, "Our piano is a

Baldwin

323 South Wabash

Open Evenings Until Nine

AT THE HUB

Brentley's PRINT DRESSES with JACKETS

$12.95

Newest hits of the new season! Brilliant colorful prints plus smart figure-flattering linen jackets . . . and all for 12.95. This is Brentley fashion and value at its best.

MISSES' SIZES—FIFTH FLOOR
JUNIORS'—SIXTH FLOOR

THE HUB
Henry C. Lytton & Sons

State and Jackson, CHICAGO • EVANSTON • OAK PARK • GARY

HOLLANDER DYED FURS

SPECIAL Purchase Sale

$75 $85 $95

ROTHMOOR & BRUCEWOOD COATS

$59.50

many in fine Forstmann fabrics—many furred with silver fox, lynx dyed fox, Persian lamb & mink

$95 $100 $115 QUALITY COATS $79.50

$125 and $135 LUXURY COATS $99.50

Sizes 12 to 46—half sizes 33 to 45—5th floor

MAURICE L ROTHSCHILD

State at Jackson

SEVERSKY RAPS HIGHER-UPS FOR WEAKNESS IN AIR

Hits Knox and Stimson for 'Horse and Buggy' Ideas.

New York, Jan. 24 [Special].—High army and navy officials must abandon their skepticism regarding the value of air power in the war and work toward the development of an air force which will achieve final victory.

Maj. de Seversky.

This is the thesis set out by Maj. Alexander de Seversky, noted World war flyer and advocate of an independent air force, in an article "Victory Thru Air Power!" in the current issue of the American Mercury. Maj. de Seversky, who also is a noted aircraft designer, was assoiated with the late Gen. William Mitchell in the latter's futile effort to convince his superiors of the need for development of air power.

"Horse and Buggy" Jibes.

Highlighting official reluctance to admit the efficiency of air power, Maj. de Seversky writes:

"At the time when Gen. Billy Mitchell was making his self-sacrificing fight for true American air power, Josephus Daniels, then secretary of the navy, facetiously offered to remain on board any battleship the general proposed to bomb from the air. In the light of recent sinkings of American, British, and Japanese capital ships by aircraft, the remark sounds like one of those horse and buggy jibes at the newfangled horseless wagons in the early years of the automobile.

"But we do not have to go back to Gen. Mitchell's days for samples of deep skepticism about military aviation in high places, coupled with an abiding faith in the eternal validity of sea power.

Assails Knox Statements.

"When the Haruna, the Prince of Wales, the Repulse, and the Arizona were already at the bottom of the Pacific, an article by the current secretary of the navy, Col. Frank Knox, was still on the newsstands ridiculing those who suggest that 'the battleship has been outmoded by the airplane.' In an earlier article he had specified that 'in nearly two years of war no modern battleship has been sunk by a plane.' And in any number of public pronouncements he has insisted that aviation is no more than an adjunct of sea power, like its guns and submarines.

"This in face of great battles—such as those in Britain and in Crete—where air power on one or both sides operated quite independently, and in the face of the cumulative evidence that mastery of the skies must come first, before surface forces can even begin operations.

Cites Britain's Plight.

"Even certain naval spokesmen have by this time acknowledged what has become apparent to intelligent laymen: that navies no longer can approach hostile shores which are protected by effective aviation.

"That is why Great Britain, with almost a monopoly of sea strength, has been unable to approach a European continent held by an adversary entirely lacking in naval power. Aircraft carried by fleets on their own 'floating bases' do not alter this picture, because ship born aviation is necessarily helpless against the enemy's land-based aviation and the 'bases' themselves are extremely vulnerable.

"Navies have been disqualified for what used to be one of their primary jobs: to take the offensive initiative against enemy shores. The fact alone that it has devolved upon the Royal Air Force to bomb Hitler's submarine bases, invasion ports, and other normal naval targets, while the royal navy keeps at a respectful distance, indicates the new relationship of weapons.

Cart Before the Horse.

"Nevertheless, in his recent annual report to the President, our secretary of war, Henry L. Stimson, continues to classify aviation as a purely defensive weapon!

"According to Mr. Stimson, the 'final and most critical function' of air power is 'that of fighting in coöperation with armies on the surface of the land or navies on the surface of the seas.' This puts the cart before the horse in a most alarming manner, considering the source of the statement, since surface actions today are out of the question until the air above is captured from the enemy.

"The best army or navy air arm, being equipped and trained solely to support surface operations, is useless unless a nation, in addition, has a unified air power geared for the indispensable task of conquering and holding the skies above the whole theater of action."

Defenders of the Indies Strike Back at Jap Invaders

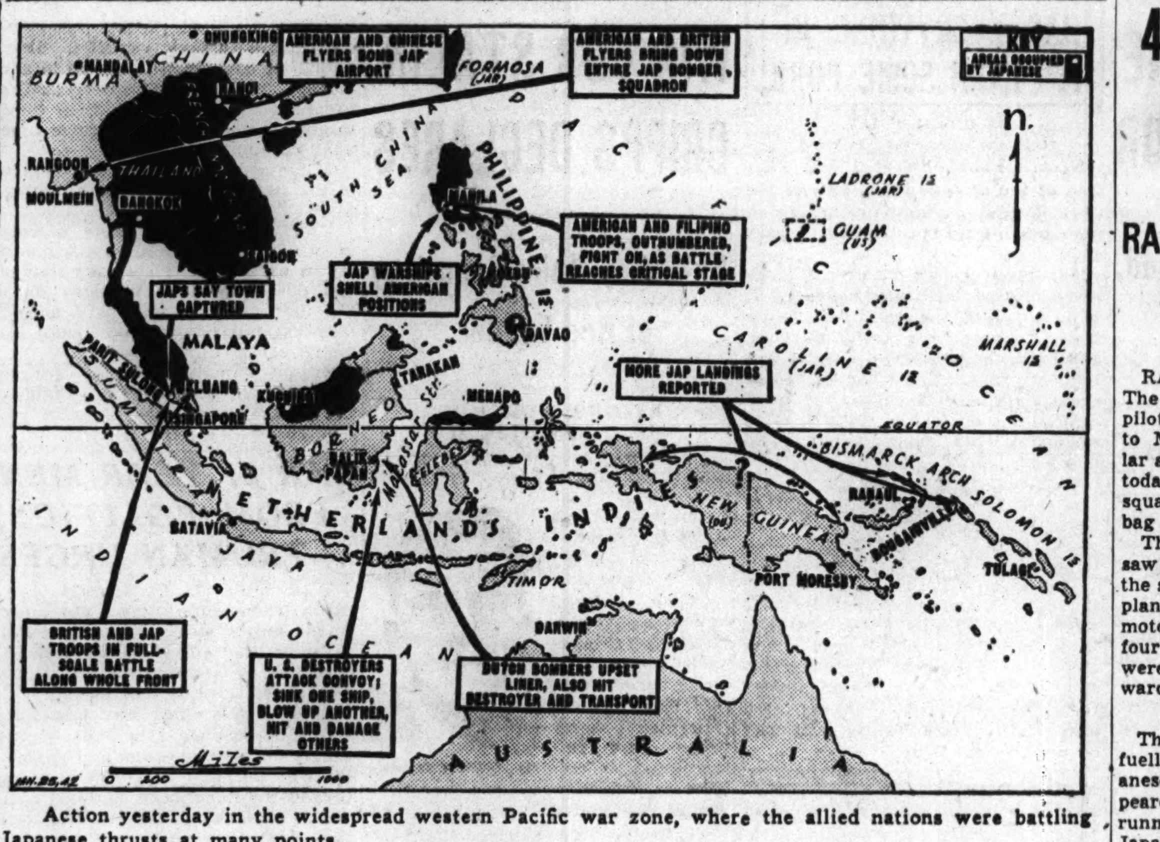

Action yesterday in the widespread western Pacific war zone, where the allied nations were battling Japanese thrusts at many points.

MALAYA FIGHTING GROWS INTENSE —AND CONFUSED!

Battles on Peninsula Become Melees.

SINGAPORE, Jan. 24 (AP).—A battle raged indecisively in the greatest of confusion along the 80 mile breadth of the Malay peninsula approximately 70 miles north of Singapore tonight.

Australian gunners poured fire into massed tank, truck, and infantry columns and RAF squadrons roamed the battlefront strafing and bombing troop concentrations and supply columns to the rear. Australian lines in general were contracting, faced with the difficult problems of insufficient men and material.

Said one correspondent with the Australians at the front tonight: "Singapore is now being well guarded, but the troops are not much better off than earlier in this campaign, and no better off than their brothers in other theaters earlier in this war. Our fighters [planes] are over the front, but still every one instinctively seeks cover when planes are heard overhead."

Battles Turn Into Mêlées.

In the western and eastern sectors the battle was a mêlée of Japanese who had infiltrated thru jungles and rubber groves and Australian detachments sent out to track down and eliminate them. In some cases, front line dispatches made plain, it was difficult to tell who was the hunted and who the hunter.

From the western coastal sector, in particular, where the imperial forces have been ordered into a counterattack, small parties of Indians and Australians trickled back to their headquarters all day long with stories of heroism. Not until no more of these parties are returning, it was said, can the situation be clarified.

The Situation at Glance.

In general, however, the Japanese were active as far south as these points:

WESTERN COASTAL SECTOR—At Batu Pahat, 60 miles northwest of Singapore. Some of the heaviest fighting was reported here. Japanese patrols were even reported south of Batu Pahat but apparently they were not numerous or strong.

WESTERN SECTOR, INLAND—Just north of Yong Peng, 67 miles north of Singapore. Australian artillery smashed numbers of tanks and trucks attempting to advance north of here.

CENTRAL SECTOR—At Paloh, a small station on the railway, 14 miles north of Kluang which is 50 miles north of Singapore. The British air force was bombing and machine gunning Japanese along the road south of Labis, which imperial forces previously had held.

EAST COASTAL SECTOR—In the neighborhood of Mersing, 65 miles north of Singapore. Australians reported holding their ground and wiping out small patrols.

For the first time in several days there was no air raid on Singapore.

Escape of an Australian force which had been cut off on the west coast by a Japanese landing behind their backs was announced by Maj. Victor Gordon Bennett, the Australian commander in Malaya.

Japanese Claim Successes.

TOKIO, Jan. 24 [Official Broadcast Recorded By Associated Press].—Japanese troops which had landed in the rear of the British forces in western Malaya were reported tonight to have joined the main Japanese force at Batu Pahat, 60 miles north of Singapore.

In the advance which succeeded despite British counterattacks, the Japanese said they wiped out 5,000 soldiers who formed parts of the 15th, 25th, and 29th Australian brigades near Yong Peng in the center of the peninsula. Front dispatches said Yong Peng was captured this morning by a column moving from Labis.

Japanese units along the eastern coast were reported near Mersing.

Other forces were said to be approaching Kluang which is on the Singapore railroad in the center of Johore state, 75 miles due north of Singapore, after a "crushing victory" over the British at Paloh yesterday.

FRENCH PROTEST RAID BY CHINESE AIRMEN ON INDO-CHINA BASE

VICHY, France, Jan. 24 (AP).—The French government instructed its minister at Chungking today to protest strenuously to the Chinese government against a recent aerial attack on a Tonkin province airdrome in French Indo-China.

Nine planes of unknown identity, coming from the direction of China, were said to have made the raid. The planes dropped a large number of bombs but missed the unidentified airdrome, killing eight persons and wounding 35.

[The Chinese have announced that on Thursday Chinese bombers escorted by American fighter airmen dropped 20 tons of bombs on a Japanese airdrome at Hanoi, capital of French Indo-China. Hanoi is in Tonkin province.]

Honolulu Schools, Shut at Start of War, to Reopen

HONOLULU, T. H., Jan. 24. (AP).—All public schools on Oahu Island will reopen Feb. 2, the office of Lieut-Gen. Delos C. Emmons, Hawaii military governor, said today. The schools were closed after the Japanese attack on Pearl Harbor and Honolulu, on Oahu Island, Dec. 7.

LANDING IN TOKIO AHEAD, CHINESE NEWSPAPER SAYS

CHUNGKING, China, Jan. 24 (AP).—China's army mouthpiece, Saotangpao, which a few days ago was bewailing allied reverses in Malaya and the Philippines, optimistically voiced the opinion today that the united nations were pursuing a magnetic warfare which would draw the Japanese far from home and clear the way for a landing in Tokio bay.

"Under sound and well planned strategy and efficient command, the allies soon will strike back," said Saotangpao. The government newspaper Takungao made a similar prophecy.

The Central Daily News urged that the united nations pay adequate attention to Hitler, saying that they should give every possible aid to Russia so that Germany will not be able to start a spring offensive.

WOMEN TO GET GIRDLES AFTER ALL, SAYS WPB

Washington, D. C., Jan. 24 (AP).—Cheerio, girls, you'll be able to get girdles after all.

The War Production board announced today that it would act within a few days to make a "limited amount" of crude rubber available for the manufacture of girdles, corsets, and other foundation garments.

Willard Helburn, chief of the WPB rubber branch, said the amount to be distributed had not been determined, but that manufacturers of foundation garments had assured WPB that substantial savings in rubber could be made by design changes and substitution of other materials.

Earlier, it had been announced that no rubber would be allotted for manufacture of girdles.

LIQUOR AND CIGARETS STOLEN.

Burglars who forced a side door of the drug store at 1100 Argyle street took liquor and cigarets valued at $650, the owner, Louis A. Barker, reported to police late Friday.

7 JAP BOMBERS, 4 FIGHTERS SHOT DOWN IN BURMA

RAF and U. S. Pilots Claim 32 Planes in 2 Days.

RANGOON, Burma, Jan. 24 (AP).—The skillful American and British pilots who defend the modern roads to Mandalay won another spectacular air combat over the Rangoon area today, annihilating an entire bomber squadron and totaling up a 2 day bag of 32 Japanese planes.

Thousands of delighted Burmese saw the wild, midday dog fight in the sky in which every one of a seven plane Japanese flight of heavy, two motored bombers was shot down, and four of their protecting fighters were sent plummeting in flames toward to rice paddies about the city.

Chase Second Flight Off.

The allied fighters scarcely had refuelled when a second wave of Japanese planes, all single seaters, appeared. At heights up to 16,000 feet running duels began and the fleeing Japanese were chased far out of sight.

[The British radio said 16 enemy planes, including seven bombers, were shot down during the two raids.]

The American volunteer group claimed a majority of the 11 aircraft. A former naval flyer named Neil from Seattle, Wash., said an explosion from a Japanese bomber he was gunning shook his pursuing Tomahawk like a leaf.

Other flyers from San Antonio, Tex., and Minnesota were credited unofficially with bagging bombers.

Downed 21 the Day Before.

Yesterday the combined fighter force of the RAF and the AVG—American Volunteer Group of former United States army and navy pilots—knocked down 21 out of more than 60 raiders.

All united nations' flyers got back to base in safety today. Two were lost yesterday, one an American.

By contrast the Japanese bombers today apparently lost every man of their 5 man crews. None was seen to escape by parachute. Their fighter escorts failed miserably to protect them from the savage allied attacks.

Land Fighting Kept Secret.

Military secrecy, meanwhile, covered the land action in southern Burma's watch-fob appendage, where the British were shortening their land lines east of Moulmein, Kipling-esque port which lies across the broad gulf of Martaban from Rangoon.

Tonight's army communique said the fighting position in south Burma was unchanged. Observers here believe British defenders were exacting a stiff price from the Japanese and Thai [Siamese] invaders for any ground lost.

Moulmein, within 26 miles of the fighting as it last was reported, now is almost a ghost city, many of its 70,000 European, Indian, and Burmese inhabitants having been evacuated.

Japs Claim 13 Planes.

TOKIO, Jan. 24 [Official radio recorded by Associated Press].—A Domei news agency dispatch today reported that Japanese flyers had shot down 13 planes in two raids on Rangoon, Burma, today.

'Caste System' in Red Cross Assailed by Rail President

Omaha, Neb., Jan. 24 [Special].—William M. Jeffers, president of the Union Pacific railroad, today accused the American Red Cross of giving its honors to society people and "big names" while "little folk" make sacrifices without recognition. "The backbone of this democracy still eats in the kitchen,' he said.

Jeffers made public a letter he has written to Norman H. Davis, national Red Cross chairman, calling for elimination of what he termed "caste" in the makeup of fund raising committees and for "an equitable division of the cheers as well as the work."

Employés Give $8 Apiece.

Contributions of Union Pacific employés averaging more than $8 apiece to the recent Red Cross drive prompted Jeffers to make his appeal for the abolition of class distinctions in Red Cross operations.

Davis, formerly President Roosevelt's roving ambassador, is the highest paid executive in the history of the Red Cross, receiving a salary of $18,000 a year, including expenses. He was appointed to the chairmanship by the President in 1937, succeeding Rear Adm. Cary T. Grayson, who received about $4,300 a year for expenses. His predecessor, Judge John Barton Payne, chairman for 13 years, refused all remuneration.

Jeffers warned Davis that the practice of appointing "so-called society people" to important posts in the Red Cross irritates rather than impresses the rank and file.

Need for Unity Described.

"We are going to win this war by fighting, but we must also back the fighting forces not only with our contributions but by active work as well," Jeffers wrote. "Anything that will promote unity and greater serenity among all classes is well worth while. Needless to say, I come from the working class and so I am in a position to know what they are thinking about.

"I have been more or less familiar with Red Cross activities during and since the last war. In the interim I quite appreciated that while there was a good deal of caste in the various Red Cross committees they perhaps were useful in collecting the former commitments to that organization.

"But now that you are to have continuously expanding and increasing necessities for money, it is absolutely essential that there be closer coöperation between all classes and a more equitable division of the cheers as well as the work. Heretofore the folks who did the work have been given little or no opportunity to take any of the bows."

Sacrifice by All Classes.

Jeffers told Davis that the men and women who actually do the work are "smart, intelligent, and up-headed people" who know who will be called on to make sacrifices and who will contribute most in "blood, sweat, and tears" in this national emergency.

"We will go a lot farther and do a better job and in the end after the storm is over have a much better feeling all around if we will give credit where credit is due," Jeffers said.

Jeffers is the first Union Pacific president to work his way up from within its ranks and has followed a policy of gathering about him executives who also have come up thru the ranks.

At Washington, D. C., Davis acknowledged receipt of Mr. Jeffers' letter and said he shared the latter's views "as to the importance of broad representation on the governing boards of Red Cross chapters so as to include all of the important elements in the respective communities."

Mild Earth Shocks Felt on Colombia-Ecuador Border

TUQUERRES, Colombia, Jan. 24 (AP).—Mild earth shocks were felt here today in the neighborhood of the Ecuadorean frontier. Five years ago this town was leveled by earthquakes.

MAYBE I'M THE MAN

you're looking for! Striking Advertising Literature, Layouts, Direct Mail Campaigns, Powerful Radio Commercials prepared during spare time. Now handling large newspaper account. Reasonable fee.

ADDRESS H E 162, TRIBUNE.

★ LANE BRYANT'S ★
SECOND FLOOR

Sizes 14 to 52

$40

$59.95 to $69.95 Values

Lansmoor

January Coat Event

Jet black woolens . . . cannily cut to make them the most beslimming coats you've ever worn . . . Lavished with black Persian Lamb, fluffy Kit fox, Silver Fox, London dyed squirrel or Sable dyed bassarisk . . . to make them coats to be loved and cherished through many winters.

Sizes 16½ to 24½

7.95

Brynmoor

Big City Classics

Lane Bryant's talent for making women look both fashionable and beautifully slimmer is more than ever apparent in this fashion . . . Endlessly wearable . . . in wrinkle-resisting, rich-bodied black or navy "Cynara" rayon crepe . . . with white or rose lingerie trim.

Order by Mail or Phone RANd. 9800

SECOND FLOOR FASHIONS

Lane Bryant

101 N. WABASH AVE.

Chicago Sunday Tribune
THE WORLD'S GREATEST NEWSPAPER

Vol. CI. Sunday, January 25. No. 4.

Published weekly at Tribune Tower. 435 North Michigan avenue, Chicago, Illinois.

The Tribune company, publishers.

MAIL SUBSCRIPTION PRICES.

Mail subscription prices in Illinois [outside Chicago], Indiana, Iowa, Michigan, and Wisconsin: Daily Tribune only, $5.00 per year; with Sunday Tribune, $12.50 per year.

Zones 3 and 4 in states other than Illinois, Indiana, Iowa, Michigan, and Wisconsin: Daily Tribune only, $7.50 per year; with Sunday Tribune, $15.00 per year.

Zones 5, 6, 7, and 8, inclusive, Canada, Mexico: Daily Tribune only, $12.00 per year; with Sunday Tribune, $19.50 per year.

Foreign: Daily Tribune only, $25.00 per year; with Sunday Tribune, $42.00 per year.

Entered as second class matter May 14, 1903, at postoffice at Chicago, under the act of March 3, 1879.

Starck Pianos

OPEN TODAY SUNDAY 11 A.M. to 5 P.M.

...CHOICE OF 3 GENERATIONS

BRAND NEW
Period Spinet Piano
Reduced to Only
$179
EASY PAYMENTS

The exquisitely rich tone is most surprising from an instrument so compact and so reasonably priced as this period Gunderson Spinet. Full 88-note keyboard.

• We will accept your old piano in trade as part payment.

P. A. Starck Piano Co.
Manufacturers of Starck Pianos for 3 Generations
234 South Wabash Avenue
Just North of Jackson Boulevard — Open Evenings Until 9 o'Clock

Last 6 days!

JANUARY
Fur Sale

Exciting savings—many coats below cost—nothing in reserve—only a few of the items listed below!

		Now			Now
Black Persian Lamb Coats	formerly $295	$188	Natural Red Fox, 36 Inch	formerly $225	$148
Black Persian Lamb Coats	formerly 395	248	Natural Blue Fox Jacket	formerly 350	225
Canadian Sheared Beaver	formerly 550	299	Blended Cross Fox, 32 Inch	formerly 175	98
Sable Blend Northern Muskrat	formerly 225	148	Black Dyed Skunk Greatcoat	formerly 195	128
Silvertone Raccoon	formerly 295	178	Sable Dyed Fitch Jacket	formerly 395	295
Natural Grey Kidskin, 34 Inch	formerly 245	119	Ocelot Coat, Full Length	formerly 295	198
Blended Mink	formerly 1250	550	Lynx Dyed Wolf Jacket	formerly 145	98
Blended Canadian Mink	formerly 1650	795	Silver Fox Jacket	formerly 250	148
Hudson Seal	formerly 350	189	Sable Blended Squirrel, 32 Inch	formerly 295	198
Black Persian Lamb	formerly 450	288	Natural Tipped Skunk Coat	formerly 295	188
Black Persian Lamb	formerly 650	388	Black Persian Lamb Paw	formerly 195	119
Grey Persian Lamb	formerly 550	298	Canadian Sheared Beaver	formerly 750	525
Sable Blend Muskrat Northern Blacks	formerly 295	198	Black Cross Persian Coat	formerly 195	98

KERMANS
160 N. MICHIGAN AVE.

SPECIAL
Purchase Sale
$225 and $250
BRUCEWOOD
BLACK-DYED PERSIAN
LAMB COATS
$169.50

Actual $195
PERSIANS
$139.50

$295 and $350
PERSIANS
$199

5th floor

MAURICE L ROTHSCHILD
State at Jackson

COL. M'CORMICK URGES AMERICA: SEEK IRISH BASES

Proposes Protection Be Offered in Return.

Col. Robert R. McCormick, editor and publisher of THE TRIBUNE, proposed last night that the American government seek bases in Ireland for warships and aircraft to protect shipping to and from England. He urged that, in return, the United States give to Ireland "a genuine guarantee of our protection and our future coöperation in a free world."

After mentioning the bitterness of Irish and English relations thru 700 years, Col. McCormick said: "Irish and American relations have been singularly close and cordial. There's a warm spot in the American heart for the Irish. And there's a warm spot in the Irish heart for us."

Col. McCormick, speaking from station WOR in New York, made his plea in an address broadcast by W-G-N, W59C, and the Mutual Broadcasting system as a feature of the Chicago Theater of the Air.

TEXT OF THE ADDRESS

The text of the address follows:

"In 1938, over the bitter protest of Winston Churchill, Mr. Chamberlain and his young dominion secretary, Malcolm MacDonald, gave up three Irish ports expressly reserved for British wartime use in the Free State treaty of 1921.

"Under the terms of that instrument Britain assumed responsibility for the coastal defense of Eire. In return, the Irish government agreed to British use of harbor and defense facilities at Cobh and Berehaven, on the south and extreme southwest tip of the island, and of Lough Swilly, on the extreme north. Facilities were also retained for air operations near the three great naval anchorages.

"In 1938, British abandonment of three important Irish harbors, including an abandonment of aircraft facilities, was a strategic error. By 1940 that error had become fraught with the gravest consequences. By 1941, as the battle of the Atlantic moved into its most critical phase, the lack of adequate Irish bases for British war and aircraft came close to being fatal. Today, in 1942, as America joins Britain in maintaining an open Atlantic the political expediency of Chamberlain and young MacDonald continues to entail its legacy of weakness and danger.

Severe Handicap for Aircraft.

"Let us consider the northern harbor first. On the map, Lough Swilly, where the 11th British cruiser squadron and United States navy destroyers were based in World war I., doesn't look much closer to the vital American and Canadian trade route than Northern Ireland's Belfast and Newcastle. Actually it is more than 200 miles closer by the round trip. Serious as a 200-mile handicap is in naval operations, it is a far greater distance to be overcome by patrol bombers, and an almost unsurmountable obstacle to the effective operation of land based fighter aircraft.

"Yet it is air power—and air power exercised by long range bomber, the torpedo plane, and the short range dive bomber—which again and again has demonstrated its superiority over surface and submarine warships in this war. Against long range German bombers which will become increasingly active during the long daylight of the northern spring and summer the fighter plane is the best—and, indeed, for all practical purposes the only effective defense.

How to Increase Foe's Hazard.

These fighter planes are now based on aircraft carriers, some regular and some improvised. But from Lough Swilly, fighter aircraft can operate over much of the convoy track. Other interceptors on the watch off Iceland can make the northern route extremely hazardous for Hitler's bombers.

"Opportunity for effective action is even greater at Cobh and Berehaven. Cobh and Berehaven are both excellent harbors, roomy, sheltered and deep enough for every type of vessel. They flank the convoy routes from Bermuda, South America, Africa, and Australia as these routes come into the range of submarine and air raiders from the captured French and channel ports.

"Here the advantage in location over English bases is at once apparent. From Cobh, on Cork harbor, and Berehaven, on Bantry bay, ships and aircraft can cover convoys within a radius of 500 miles. Ships and planes from England must travel 750 to 850 miles to insure equal protection. Berehaven is a superb base for operations along the west coast of Ireland as well as to the south. And from air fields established along the reach of the Irish west coast patrol bombers might well put a curtain of aircraft over American approaches to the island.

Eire Unable to Resist.

"Whether the Germans plan an attack on Ireland, we do not know. From a military point of view, Irish resistance depends on the British garrison in Ulster. South Ireland is open to troop glider and parachute attack, and perhaps to seaborne invasion as well. Eire has neither the man power nor the materiel to meet even a small scale onslaught.

"In the event of an all out assault on Britain, German landings in Ireland would have a tremendous diversion value. If the struggle were long continued such a diversion might well turn the tide. In any case, Irish neutrality is observed only as a German convenience. Irish weakness may at any moment become potential German strength.

"All these, of course, are military considerations. The retention and the giving up of Irish ports by British authority has its roots in Irish and English history. That history has been a sorry volume. Yet if Irish and English relations have been embittered by 700 years of conflict, Irish and American relations have been singularly close and cordial. There's warm spot in the American heart for the Irish. And there's a warm spot in the Irish heart for us.

Irish Trust America.

"The Irish don't trust English politicians—I can't say that I very much blame them. But they do trust us. They admire our intentions, and they respect our integrity.

"I'm told it's an old story in Ireland these days. But this was new to me, and perhaps it's new to you. It seems that two Irishmen were talking: 'How does Ireland stand in the war?' asked the first.

"'Ireland,' replied the second, 'is neutral!'

"'I know that,' said the first speaker. 'Neutral she is. But who's she neutral against?'

"I'm sure Ireland doesn't want to be neutral against us.

"Let us, therefore, undertake the proper diplomatic proposals, giving Ireland a genuine guarantee of our protection and our future coöperation in a free world.

"Ireland, I think, will grant America bases in a war for their mutual fortunes, life and honor."

Russians Claim New Advances

(Story in adjoining column.)

Captions summarize developments yesterday in the Russian counter-offensive against the Germans.

SAYS DRAFT EVASION FOSTERED BY HIRING METHOD OF INDUSTRY

New York, Jan. 24 [Special].—Industrial leaders employing young men eligible for military service who could be replaced by women or older men must give them up to satisfy the "pressing need for men" under arms, Col. Arthur V. McDermott, New York City director of selective service, said today.

Col. McDermott, addressing the National Republican clubs, said it is "up to industry to tighten its belt, face the facts and do some house cleaning on its own account." Too many young men, he said, are being described by their employers as "necessary."

He charged that many concerns engaged in war work do not bother to find whether the able bodied young men they hire are to be called for military service in the near future.

Instead, he said, industry "hires the young men, gives him a few days or weeks or months of training, then complacently passes on the buck to the local boards."

'NEW MOON' PRESENTED

Sigmund Romberg's "New Moon" was the operetta of the evening, with Marion Claire, soprano, and Thomas L. Thomas, baritone, in the leading singing rôles. The principal dramatic rôles were taken by Betty Lou Gerson and Les Tremayne. The W-G-N Symphony orchestra and ensemble, conducted by Henry Weber, provided the musical background. Lewis James was vocal coach, and Robert Trendler was ensemble coach. J. T. Ainley was the producer.

RETREAT FROM MOZHAISK WAS A TRIUMPH—NAZIS

LONDON, Jan. 24 (AP).—The German retreat from Mozhaisk was a great triumph, the Nazis finally explained today. A military spokesman told all—not in Berlin—but in a Finnish language broadcast from Koenigsberg. He called the retreat a victory because it had defeated predictions that the Germans could not get their forces out of there.

The Russians captured the bitterly-contested city 57 miles west of Moscow on Jan. 19, and now are driving 25 miles beyond, but the Nazis had said not a word about it until today.

"Russians and Anglo-Saxons forecast that the German forces would not be able to withdraw in time," the spokesman said. "The Germans now have left Mozhaisk and they are not encircled."

RUSSIANS CRACK NAZI WINTER LINE AT NORTH ANCHOR

Reveal Stalin Conceived, Directed Offensive.

MOSCOW, Jan. 24 (AP).—Russians tonight said the Red armies, beating the Germans back with ever-increasing momentum, have cracked the northern anchor of Adolf Hitler's winter line and cut deeply into his winter reserve supplies in the farthest advance of an offensive conceived and directed by Premier Josef Stalin.

With achievement of this stunning victory, which imperiled the Germans south of Leningrad and on the central fronts, the newspaper Pravda said the Russians now would concentrate on clearing the Nazis out of occupied southern areas between Kursk and Orel and at Smolensk, west of Moscow.

The soviet midnight communique said the advance up and down the front continued today and that numerous localities were re-occupied but gave no clew to their location.

It took just over a month for the soviet forces to cancel some two-thirds of the invaders' gains between Moscow and Leningrad and send them reeling back to Kholm, only 120 miles from the Latvian border. In driving to Kholm, Red forces were credited with drawing the Germans out of position by tricky feinting maneuvers, then smashing them one by one.

Vast Supplies Captured.

Not only was this northern anchor of the German line seized, but the Russians found evidence that the Germans had stocked up for a winter stand, Izvestia declared.

Warehouses packed with food and military supplies were reported captured in many towns. At recaptured Andreapol alone, it said, large stores of French wine, 1,000 barrels of gasoline, 10,000 cans of Norwegian food, and 150 freight cars laden with war supplies were taken.

News is lacking of such sweeping advances on the southern front as in the northwest, but there have been indications of heavy engagements similar to those preceding yesterday's announcement of the recapture of Kholm and numerous other strategic centers in that area.

A 10 mile advance beyond Mozhaisk toward Smolensk was announced today with the recapture of Borodino, where Napoleon won his last great victory.

Free All of Tula Region.

In one sector the Russians announced a 13 mile advance in the last 24 hours.

"The whole of the Tula region, 100 miles south of Moscow, has been completely freed from the German hooligans," Pravda said. "The freeing of all districts in the Moscow region now is approaching completion.

"A large part of the bypassed Kalinin region, 90 miles northwest of Moscow, is being freed. Liberation of the territories of Smolensk, Orel, Kursk, and a number of other regions now has begun."

The front correspondent of the newspaper Krasnaia Zvezda said that in the Kholm fighting Russian units annihilated the German 189th infantry regiment and routed the Fascist [Nazi] cavalry brigade of S. S., known as the "Death's Head" brigade, and the 123d infantry division.

In three days' fighting the Russians advanced 43 miles, liberating about 700 populated places, he reported.

Premier Stalin, who personally took over the defense commissariat last July, emerged, meanwhile, as the brains of the victorious Red army sweep. Military observers credited him with the soviet plan of attack, based principally on surprise.

How Stalin Plan Worked.

Col. V. Derman of the Red army said the offensive was carefully worked out to the most minute details and dates from the day the Russians stopped the Germans.

The Stalin plan called for artillery and infantry to be moved up during darkness. Whenever it was necessary to bring up these units by day they were camouflaged. Big daylight operations were accomplished when the flying weather was bad, making it impossible for German aerial scouts to see what was happening.

Stalin's grand strategy, Derman said, called primarily for outflanking the Germans from the west. This has been best accomplished by ski troops snaking deep into the Nazi rear and causing great confusion.

The soviet chieftain received daily reports from Red scouts on German fortification groupings. Weather conditions were studied closely and Russian troops dressed accordingly. Even the density of the ice on northwest front rivers and lakes was known to the inch when heavy soviet tanks were to be used on their frozen surfaces.

Rzhev Encircled, Say British.

New York, Jan. 24 [Special].—The British radio today said Rzhev has been encircled by Russian troops. The German garrison of Rzhev, 125 miles northwest of Moscow, had been bypassed by Red army spearheads.

Somlensk, 230 miles west of Moscow, which has been reported to be Adolf Hitler's field headquarters, was reported almost encircled.

Nazis Report "Successful" Blows.

BERLIN, Jan. 24 [Official Broadcast Recorded by Associated Press].—German troops have successfully attacked Russian forces at several points on the Moscow front, inflicting heavy losses, the high command said today.

ERSATZ PORK CHOP HAS EVERYTHING IN IT—EVEN SOME PORK!

BY DONALD DAY.
[Chicago Tribune Press Service.]

STOCKHOLM, Sweden, Jan. 24.—One of the strange inventions of the German army during its campaign on the eastern front is the synthetic pork chop.

This product does not even slightly resemble that toothsome delicacy. It is an oil powder consisting of "soya-flour," "soyaon," dried milk, albumin, and oatflakes, mixed with equal portions of pork. Since the campaign against the soviets began, the quartermaster corps of the German army calculates it has replaced half a million pigs.

Pork chop flour is to be made available for the civilian population in Germany, who, twice a week, are supposed to eat the regulation army fare in their own homes or restaurants.

The gigantic problem of feeding Germany's enormous armies has been solved scientifically, and synthetic foods form an important part of the diet of every German, especially soldiers. There are now 295 recipes for the "Eintopf Gericht," a one dish meal which twice weekly forms part of the German diet.

Finnish President Denies Rumors of Peace Talks

HELSINGFORS, Finland, Jan. 24 (AP).—President Rysto Ryti of Finland reiterated today that there was no truth in rumors that Finland has made peace offers or that negotiations for peace with Russia were going on.

YOUNG GENERALS WIN FOR STALIN, CRIPPS DECLARES

Ex-Envoy Hails Strategy of Red Leader.

BY GUY MURCHIE.
[Chicago Tribune Press Service.]

LONDON, Jan. 24.—The use of young generals and the remarkable loyalty of the population are high among the factors responsible for Russia's success against Germany, Sir Stafford Cripps told this correspondent in his first press interview here today after returning from his post as ambassador to Moscow.

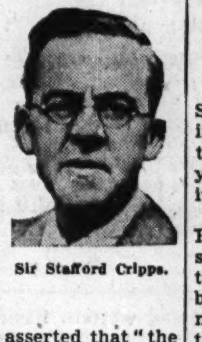

Sir Stafford Cripps.

Sir Stafford also asserted that "the policy of the Russian government is not to spread communism over Europe, but to let the nations choose their own forms of government and see to it that none adopts the Nazi form."

Officers in 30s Shine.

"The fact that the Germans were unprepared to put many of their planes on skis, while the Russians were fully equipped for a winter offensive" is the key to the present Russian advance, in Cripps' view. Elaborating on the Russian military methods, he continued:

"During the course of the fighting on the Moscow front, a great many officers in their 30s have shown brilliance and have been promoted to the command of various sectors. They have done brilliantly. Some other countries I know of might well follow this policy of giving youth its chance."

"The whole strategy, however, of the defense of Moscow and the attack on the Germans," Cripps said, "has been the strategy of Josef Stalin himself, who has, in my view, turned out to be a very great strategist, indeed."

Hard Hit by Winter.

Cripps described Stalin as frank and pleasant, with nothing mysterious about him.

"He is a Georgian, not a Britisher," he explained, drawing a laugh from his listeners.

Altho the bomb damage in Moscow has not been nearly as great as in London, Cripps pointed out that the temperature of 40 degrees below zero makes broken windows a very serious thing.

"About 25 per cent of Moscow's buildings have been deprived of heating apparatus," he added. "The cost of defending Russia against Germany has been enormous in terms of suffering and domestic tragedy . . . but when I came back to Moscow in December I never saw a people with their chins higher than the ordinary Russian people, despite their sufferings.

"I do not think, however, that the Russians are likely to become overconfident with their victories. They anticipate a German offensive in the spring, which will probably make progress, more or less. They hope to give the coup de grace some time next autumn or winter."

Of the attitude of the Russian man in the street toward America, Cripps said:

"All the Russians have a very great admiration for American industry in particular. They have started the development of industry on a big unit principle and have always felt that America is a successful example of big unit industry."

Cripps summed up his feeling about the Russian war as "optimistic, on the assumption of a 100 per cent effort by all the allies."

BAR $1 YEAR MEN FROM POLITICS, TRUMAN URGES

Washington, D. C., Jan. 24 (AP).—Strong Democratic support developed in the senate today behind an effort to force the government's dollar-a-year men to abandon political activities or else give up federal jobs.

Leading the effort was Chairman Harry S. Truman [D., Mo.] of the senate defense investigating committee who declared that several members of the Republican National committee now hold defense jobs and their political posts as well. He named as one of these Cyrus McCormick, committeeman from New Mexico, price executive for the division of automobiles and trucks in the Office of Price Administration.

The issue is expected to come to a head in connection with pending legislation to strengthen the government's war powers. Truman would strike from that measure a section exempting part time employés, dollar-a-year men and persons working without pay from Hatch act restrictions against political activity by federal employés.

RAIL WORKER KILLED BY TRAIN.

Champaign, Ill., Jan. 24 [AP].—Harry B. McKillop, 32 years old, an Illinois Central yardman, was killed in the north Champaign yards today when he fell beneath a string of cars after throwing a switch.

$150,000 STOREWIDE FURNITURE FIRE SALE

Fine Modern and Period Furniture slashed to untouchable lows for this Gigantic Fire Sale . . . including suites and pieces for every room. Some pieces are only slightly damaged, many are clean and untouched —BUT ALL MUST BE SOLD—NOW!

ALL SALES FINAL
OPEN SUNDAY—11 to 5
Open Daily to 9 P. M.
Chicago Furniture Mart
Retail Sales
320 S. Michigan Ave.

CIGARETTE BURNS MOTH HOLES CUTS-TEARS
REWOVEN LIKE NEW
IN CLOTHES, LINENS AND RUGS
Don't Wear SHINY CLOTHES
We Remove the Shine to Look Like New
AMERICAN WEAVING CO.
5 N. Wabash, Kesner Bldg. Dea. 1693-4

Lyon & Healy
Wabash at Jackson
On the Avenue: 842 North Michigan
In Oak Park: 123 North Marion

"Give us the man who sings at his work! He will do more in the same time—he will do it better—he will persevere longer. One is scarcely sensible of fatigue whilst he marches to music." —Carlyle

We're proud of our part in national defense: to put a song in the heart and the will to work in the Man behind the Man at the Front. We're helping you—through Music—to make your home a better place in which to live—a home typical of Free America. And we're doing it with total all-out regard for your budget . . . your desire to Keep 'Em Flying!

the Capehart

More than any other radio-phonograph, the Capehart is your avenue to complete relaxation and enjoyment of life—a prime example of the things worth defending. It brings to you the world's greatest music on records, to comprise a concert of your own choosing up to 3 hours long! Complete with the Capehart automatic turn-over record changer and the delicately sensitive Capehart radio with world-wide range. In choice of luxurious Mahogany or Walnut Console. $595

FM, slightly extra

be in step with Conn and Conn-made instruments

Another instance of American excellence, Conn instruments are hailed the world over as the finest. You'll find men marching to them in all branches of the U. S. service. You'll find them used most consistently by U. S. champions in schools and colleges. And you'll find them in our Band Instrument department . . . in a style you like, in a type you need, at a price you can best afford to pay.

See the values in our February Piano Sale advertisement in this section

DAVID ADLER JANUARY FUR SALE
Famous for finer furs

MUSKRAT Coats as low as $195
PERSIAN Coats as low as $295
MINK Coats as low as $695
BEAVER Coats as low as $395

All Other Furs Are Reduced Accordingly

DAVID ADLER FINAL DISPOSAL SALE
SIEGEL & BARTH "The House of Mink"
FURS AT REDUCTIONS up to 50%

A double sale which every woman who appreciates finer furs would never think of passing by —two exquisite furs for collections sharply reduced.

FEDERAL TAX INCLUDED

DAVID ADLER
169 NORTH MICHIGAN AVE.

IN ALL FOUR HUB STORES

More Important Than Ever!

ANNUAL SHOE SALE
Every Pair Specially Priced!
HUBCREST OXFORDS $6.85

Thrifty Chicago men will anticipate future needs by buying several pairs at this special reduced price! We don't know when we will be able to duplicate this quality at such a low figure. Model sketched (7017) in antiqued tan boarded leather. First Floor

THE HUB
Henry C. Lytton & Sons
State and Jackson, CHICAGO • EVANSTON • OAK PARK • GARY

The Door to Thrift
NETCHER'S BOSTON STORE
State, Madison and Dearborn Streets

Sensational Sale! Winter Coats

$59.50 COATS!
$69.50 COATS!
$79.50 COATS!
$89.50 COATS!

$50

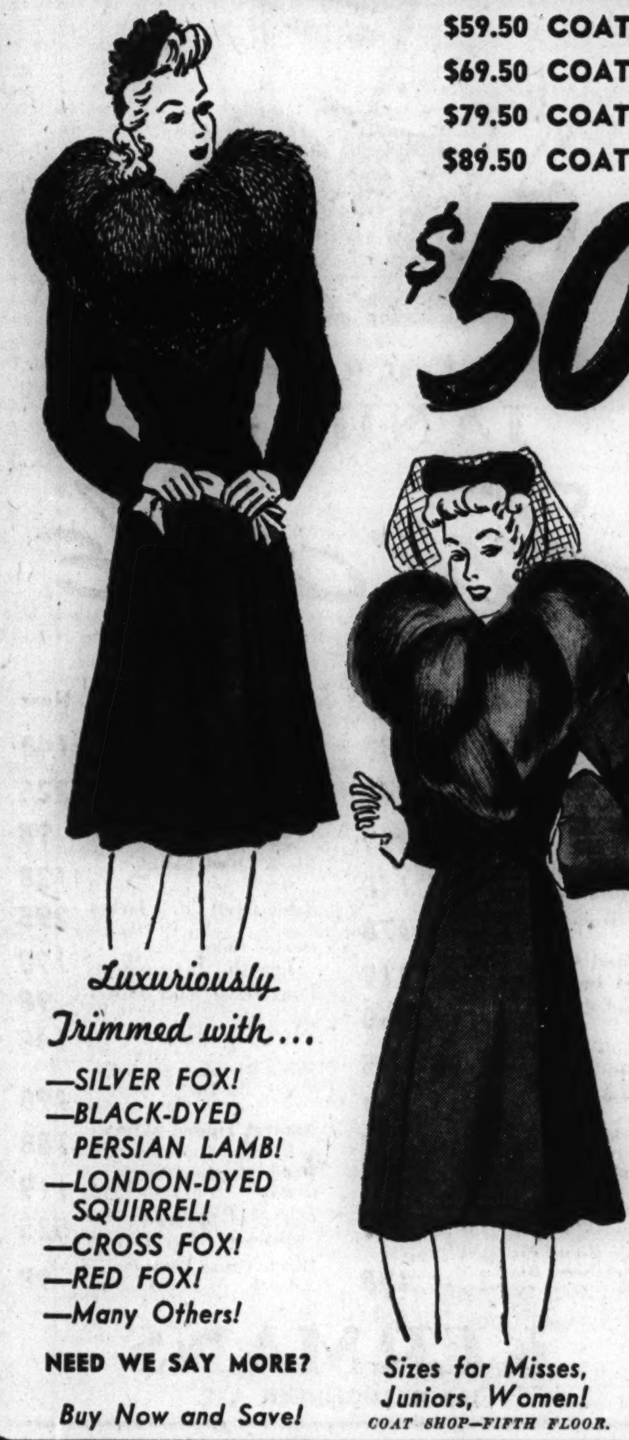

Luxuriously Trimmed with...
—SILVER FOX!
—BLACK-DYED PERSIAN LAMB!
—LONDON-DYED SQUIRREL!
—CROSS FOX!
—RED FOX!
—Many Others!

NEED WE SAY MORE?
Buy Now and Save!

Sizes for Misses, Juniors, Women!
COAT SHOP—FIFTH FLOOR.

SHAKEUP FAILS TO LIFT FOG ON WAR BOARD RULE

Overlapping of Authority Creates Confusion.

BY JOHN FISHER.
[Chicago Tribune Press Service.]

Washington, D. C., Jan. 24.—Despite a drastic shakeup in the administration of war production, official Washington and the man in the street remain confused over the apparent overlapping of authority in some of the top jobs.

The new war production board to direct production of weapons still is in the embryonic stage and part of a moving scene that is vast and complicated.

Additional light gradually is being cast on the relationships and duties of key officials, but observers say it will require future action and results to determine whether a clear-cut course has been laid by the President.

Duties of the Big Three.

While official definitions have been scarce, an attempt will be made here to describe as far as possible what the big three in the war production program are supposed to do. The three are:

1. Donald M. Nelson, who is chairman of the WPB and is vested with supreme authority from the President to direct procurement and production of war materials.

2. William S. Knudsen, who as a lieutenant general will be in charge of production for the war department.

3. Leon Henderson, who is price administrator as well as director of the WPB division of civilian supply. Henderson is price administrator by virtue of an executive order of President Roosevelt, and not by virtue of any act of congress.

Orders Cause Confusion.

The primary cause of confusion over the relative positions of Nelson and Knudsen emanated from the White House itself. Mr. Roosevelt issued an executive order Jan. 16 giving Nelson supreme direction over all war procurement and production by all government departments and agencies, with authority to make final decisions in these matters. Nelson, former vice president of Sears, Roebuck & Co., at Chicago, had dictated the terms of the executive order at the President's request.

Two hours later the President issued a statement announcing that Knudsen, who had been director general of the Office of Production Management prior to its abolition by Nelson, had been appointed "director of production for the war department" with the rank of lieutenant general, the first time in American history a civilian has received such a high military rank.

Knudsen Job Described.

"Mr. Knudsen," said the President's statement, "will have entire charge of directing and expediting the gigantic production involved in the war department munitions program, with special emphasis on the production of airplanes, tanks, guns, and ammunition."

The nation as a whole was delighted that the President at last had designated one man, Nelson, as production czar with ample authority. It was surprised, however, by the turn of events in which the lion's share of the munitions program apparently had been turned over to Knudsen.

Some clarification of Knudsen's position came today. Nelson and Robert P. Patterson, undersecretary of war, discussed Knudsen's status at an executive session before a subcommittee of the senate military affairs committee considering Knudsen's nomination as a lieutenant general. The subcommittee afterward unanimously recommended approval of the nomination, as had been expected.

Described as "Trouble Shooter."

Nelson and Patterson described Knudsen's job as that of "trouble shooter" in the field of army procurement and production. Patterson said Knudsen would spend much of his time visiting factories and productive facilities in an effort to "break bottlenecks and generally step up our procurement drive." Thus Knudsen will act as expediter of production in the field after contracts have been let.

Patterson said the army welcomed Knudsen "as a man of action and a production genius." He said Knudsen would report directly to himself [Patterson] and that top ranking army officers have expressed themselves as "delighted to be associated with Knudsen."

It is generally believed the President gave Knudsen his high rank to give him superiority over "brass hats" in the war department, previously accused of stalling the war program in their traditional red tape, and to force them to action under the articles of war.

Entitled to $8,000 a Year.

As a lieutenant general, Knudsen will be entitled to pay of $8,000 a year. He received nothing except expense allowances in his previous preparedness and war posts. He was president of General Motors corporation before entering the defense program in the summer of 1940, a job for which he received about $300,000 a year.

Nelson's salary has not been disclosed officially, and he forgot to ask, he said, after his appointment, but it is placed unofficially at $10,000 or $15,000. He received $70,000 a year from Sears, Roebuck & Co. He first served in the OPM without compensation and later was placed on the pay roll at $9,000 a year.

Nelson spent an hour and a half before the senate committee during which time, he said, he discussed "in some of its phases" his new job. He declined to elaborate to reporters, however.

Sums Up Knudsen Status.

At his first press conference the other day, Nelson described Knudsen's status as follows:

"The army and navy are setting up, or will set up, comparable people to our divisions here, production and purchasing, that will be the contact points. Mr. Knudsen's job will be that of working right with Mr. Harrison [W. H. Harrison, director of the production division]. They had a meeting and dovetailed their jobs so they worked together toward the same objective, he working right in the army where he can produce a direct result right with the army all the time, Mr. Harrison working back here in connection with the basic planning and the elimination of bottlenecks in general. Mr. Harrison is looking at production as a whole. Mr. Knudsen is looking at production for the army."

Navy Director Expected.

It is expected that a comparable director of production will be appointed for the navy. These descriptions of the Knudsen position thus indicate he definitely is under Nelson. Knudsen is a member of the war production board, but the board is purely advisory. Nelson holds final power.

In addition to Nelson and Knudsen the other members of the WPB are Vice President Henry A. Wallace as chairman of the economic warfare board; Henderson as price administrator; Sidney Hillman, head of the WPB labor division; Harry L. Hopkins, assistant to the President supervising aid to other nations; Secretary of Commerce Jesse Jones, Secretary of War Henry L. Stimson, and Secretary of the Navy Frank Knox.

Nelson interprets the executive order dubbing him with authority as "a charter directly from the President to do this job."

The order directs that the chairman of the WPB with the advice and assistance, but not the consent of the board, shall perform these functions:

1. Exercise general direction over the war procurement and production program.

2. Determine the policies, plans, procedures, and methods of the several federal departments, establishments, and agencies in respect to war procurement and production, including purchasing, contracting, specifications, and construction; and including conversion, requisitioning, plant expansion, and the financing thereof; and issue such directives in respect thereto as he may deem necessary or appropriate.

3. Perform the functions and exercise the powers vested in the supply priorities and allocations board by executive order No. 8875 of Aug. 28, 1941.

4. Supervise the Office of Production Management in the performance of its responsibilities and duties, and direct such changes in its organization as he may deem necessary.

5. Report from time to time to the President on the progress of war procurement and production, and perform such other duties as the President may direct.

OPM Abolished by Nelson.

In announcing his new organization Wednesday, Nelson abolished the OPM and absorbed its principal divisions into the WPB.

The executive order clinches Nelson's supreme authority, next to the President, with these words:

"Federal departments, establishments, and agencies shall comply with the policies, plans, methods, and procedures in respect to war procurement and production as determined by the chairman and shall furnish to the chairman such information relating to war procurement and production as he may deem necessary for the performance of his duties.

"The army and navy munitions board shall report to the President thru the chairman of the War Production board.

Decisions to Be Final.

The chairman may exercise the powers, authority, and discretion conferred upon him by this order thru such officials or agencies and in such manner as he may determine, and his decisions shall be final.

"The chairman is further authorized within the limits of such funds as may be allocated or appropriated to the board to employ necessary personnel and make provision for necessary supplies, facilities, and services."

One main flaw in Nelson's establishment, according to critics, is that his authority rests upon the whims of the President, and there is a movement in congress toward establishing his position by act of congress, just as Henderson's post as price administrator is now a subject of legislation.

Henderson Has Dual Rôle.

Henderson has been fixing prices and rationing commodities under the mere authority of executive order, but his post would be given the power of law under legislation nearing completion in congress. Henderson holds dual positions. As price administrator he is outside the confines of Nelson's jurisdiction, as Nelson recognizes.

"Mr. Henderson has another activity that doesn't fall within our province, thank God, and that is the question of price administration," Nelson said the other day.

This is the only main respect in which the WPB differs from the War Industries board which functioned during the World war. The World war board also handled price fixing thru a price fixing committee. Henderson's OPA also handles rationing of goods, and will continue to do so, according to Nelson.

Farm Prices Separate.

The conference agreement on the price control bill, which must be approved by both chambers, gives the price administrator power to fix maximum prices of commodities and rents, altho prices of agricultural products are subject to approval of the secretary of agriculture and may not be set below certain specified levels. The price administrator also would have authority to buy and sell commodities to produce maximum production of raw materials. His actions would be subject to court review.

Under the bill Henderson's salary would be increased from his present $10,000 a year to $12,000.

According to Nelson, Henderson is charged, as director of civilian supply, with the duty of "fighting for the essential civilian supply and the things we absolutely have to have so that this economy doesn't break down." This means the maintenance of such essential civilian industries as transportation and communications.

Brought Under WPB.

This phase of Henderson's work is brought under the WPB. The other principal operating divisions under the new board are those on purchases, production, materials, labor, and industry operations. The latter is a new unit created by Nelson to handle priorities and conversion of civilian industries to war production.

Nelson also established a committee to allocate raw materials to the various war and civilian agencies; a planning division, or "brain trust," to advance ideas for improving the war production program, and a progress reporting agency to let the WPB know how it is coming along.

"I don't think that at the present time I can or any man can see clearly what the organization ought to be; the relationship between the army and navy, the relationships between the men that are working here in jobs and the men in the services that are doing it, and the relationship with the men that are actually doing the job out in the factories," Nelson said in describing what he has established as an "interim organization" to get the job done quickly.

In reply to criticism that he is retaining purchasing functions with the army, navy, and other agencies, accused of bogging down the program, Nelson says that he is relying "upon a changed attitude toward the problem," citing his authority in the executive order. He explains that the service people are more familiar with purchasing procedure, and that his men will work with and under the service people to produce the best procurement.

Another center of confusion is jurisdiction over labor. Nelson indicated that Hillman as director of the WPB labor division would have charge of training and supplying labor for war production and that any action Nelson takes along this line will be with the advice of Hillman.

There also is the National War Labor board, which is supposed to handle and arbitrate disputes. Where the labor department comes in no one seems to know, altho Mme. Frances Perkins is drawing $15,000 a year as secretary of labor supposedly in charge of all labor matters. The labor department appears to have declined to the status of just another statistical bureau.

Makeup of the New War Production Board

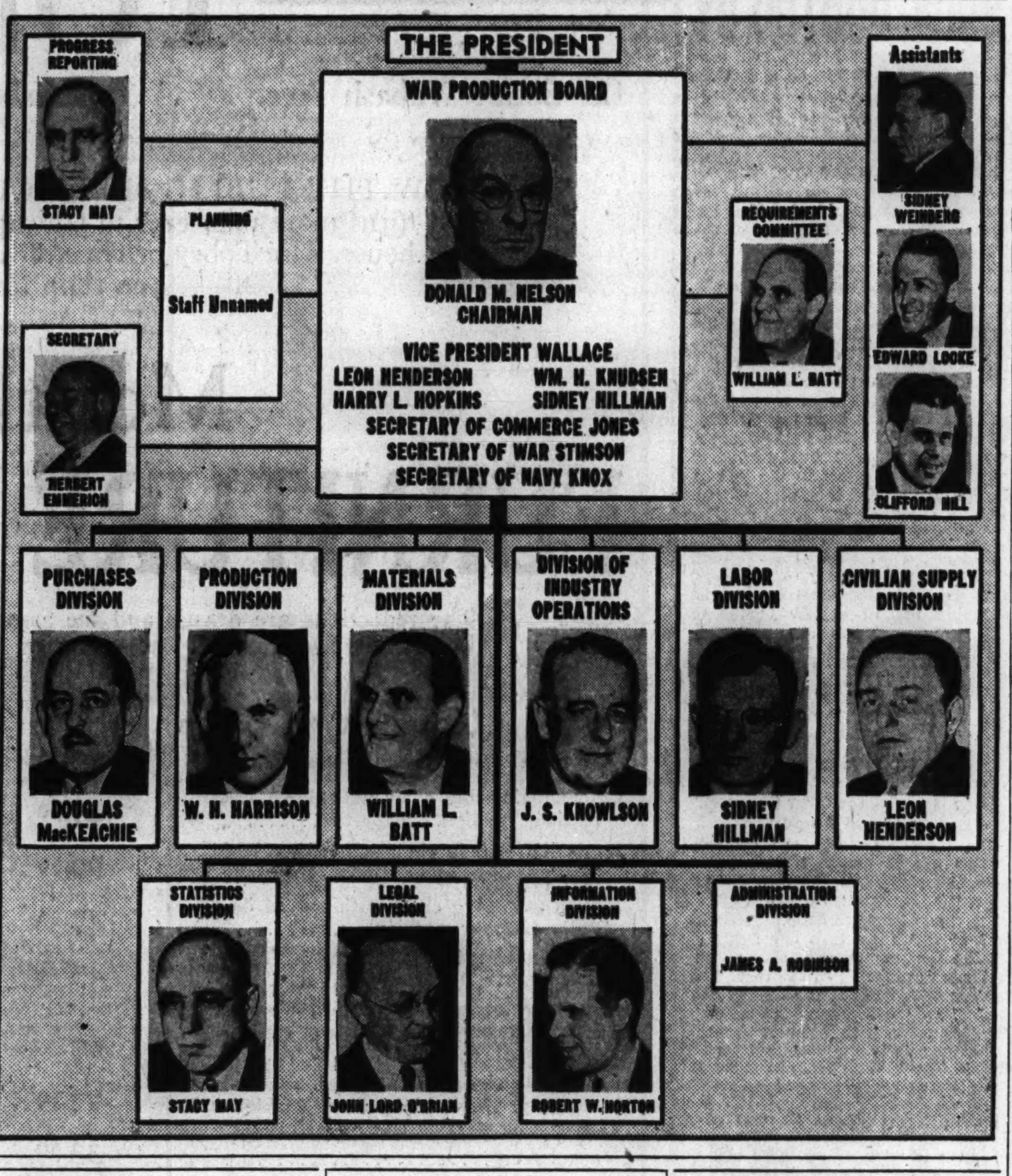

British Strike Hirohito from Knights of Garter Order

LONDON, Jan. 24 (AP).—The mikado, Emperor Hirohito of Japan, today was stricken from the roll of knights of the order of the garter. His banner was removed from above his stall at the choir of St. George's chapel at Windsor and taken into the vaults to lie with other disgraced banners, including those of King Victor Emanuel of Italy and the late Kaiser Wilhelm II.

Now, more than ever, it is to your advantage to follow the dispatches of the experienced staff of Chicago Tribune foreign correspondents thruout the world in order to keep abreast of events affecting American lives and America's future.

"Honey Child" rose, copen or aqua; pleated all around skirt ... sizes 14 to 20.

Cavalry Twill DRESSES $3

If you've ever seen dresses that looked twice their price — here they are! Smart rayon cavalry twill flannel cloth in tailored styles that make you look as if you'd been poured into them ... a new "design for living" from early morning ... at school or the office to informal dates in the evenings. For now and all Spring!

Orders by mail or phone RANdolph 9800

On prepaid orders beyond our motor delivery area please add 10c for shipping charges.

Lane Bryant
FASHION BASEMENT
101 N. WABASH AVE.

"Cutie Pie" coat style. Rose, copen or aqua ... sizes 14 to 20.

NEW AMERICAN HUNT FOR SPIES!

There are 100,000 Nazi spies in the Americas. How one ring after another is being smashed is told in an illustrated article

In Today's COLOR GRAPHIC

WAREHOUSE 39
PIANO SALE
30 DAYS' TRIAL
DO NOT RISK ONE CENT
BUY NOW ON THESE MINIMUM PAYMENT TERMS
SUNDAY also hear DON ARTISTE play these PIANOS Over WCFL at 9:15 A. M. and 10:30 A. M. and 1:45 P. M.
BRAND NEW CONSOLE PIANOS
Warehouse Sale Price $119
Terms $1.50 a Week
Mellow tone, responsive action and 88-note keyboard
OPEN TODAY SUNDAY 11 A. M.-5 P. M.
Brand New GRAND PIANOS $159 Terms $2.00 Week
Fine tone full keyboard
Take Ashland Car to 39th Street —Or— Free Parking for Your Auto
Any of these advertised pianos sent to your home on FREE TRIAL. Money refunded if unsatisfactory.
SMALL SIZE USED PIANO $35 Terms 50c a Week
FREE Delivery Trade in Your Old Piano
BRAND NEW COLONIAL PIANOS
Full Size 88 Note Keyboard $99 Rich Tone Terms: $1.25 Week
OPEN SUNDAY 11 A. M. to 5 P. M. MON. & TUES., 9 A. M. to 9 P. M.
FIREPROOF PRIVATE PIANO WAREHOUSE 39 S. Ashland & 39th St.
Tune in WBBM 11:15A.M. SUNDAY
Hear DON ARTISTE Famous Pianist play these pianos

REDUCE WHILE YOU RELAX with REDUC-O-MATIC

Plugs in Automatic Portable Controlled Heat

Amazing New Effortless Way to Lose Pounds
NO STRENUOUS EXERCISE
NO BOTHERSOME DIETING
NO HARMFUL DRUGS

Reduc-O-Matic is an amazing, new scientific discovery that makes use of one of the oldest and most reliable methods of safely melting off pounds. You simply slip into the Reduc-O-Matic envelope—turn on a switch—and enjoy the delightful massage of vapor laden or dry warm air. No exercising or dieting—just pleasant relaxation while excess pounds roll off. Completely automatic. Used in the privacy of your home. Rests tired nerves—refreshes, as it helps you reduce and keep fit. Costs less than 25c per day. Get the facts about this amazingly easy way to lose excess weight. Send coupon today. Or phone Miss Rae, Harrison 2877, for free demonstration and complete particulars.

MAIL COUPON NOW
Reduc-O-Matic Corporation of Ill., 83 E. Van Buren St., Chicago, Ill.
Please send me full particulars about Reduc-O-Matic. T124
Name ....
Address ....
City .... State ....

VALUES!
Oriental Rugs

Decide now to come to Nahigian Brothers ... to select from this vast, varied collection of choice Orientals which surpasses any other in America. You'll find every well known type of Oriental rug here ... in regular sizes and an amazing variety of odd and large sizes. All greatly underpriced—considering the few Orientals we are able to import.

• *Convenient Terms*
• *large selection CARPETINGS reasonably priced*
• *expert CLEANING and REPAIRING at low rates*

Nahigian Brothers, Inc
Direct Importers Since 1890
169 N. Wabash Avenue   All Phones: FRAnklin 8800

REMOVAL SALE
Drastic Discounts on Many Fine Decorative Accessories

Chicago's largest assortment of Mantels and fireplace equipment on display.

We're moving to larger quarters March 1st! Although our lease continues through 1943 we are voluntarily giving up our premises to the American Red Cross who need our entire building. We've drastically marked down many pieces for immediate clearance. Since much of this stock cannot be duplicated later these values are all the more outstanding.

William H. HOOPS AND COMPANY
Fireplaces, Furniture, Paintings, Bronzes
531 S. Wabash Ave.

AT THE HUB

29% to 45% OFF ON TOWNLEY COATS

$69 to $89 Values
$49

Our annual sale is more significant than ever this year, for it not only rewards you with substantial savings now—but also permits you to make a sound investment for future use. Silver Fox, black dyed Persian Lamb, dyed Jap Mink and other celebrated fur trims are featured.

FOURTH FLOOR

Anticipate Your Future Needs ... Now!

THE HUB
Henry C. Lytton & Sons
State and Jackson, CHICAGO • EVANSTON • OAK PARK • GARY

BRITAIN BATTLES TO SHUT OFF AXIS ADVANCE IN LIBYA

Big Tank Conflict Rages; RAF Batters Transports.

CAIRO, Egypt, Jan. 24 (AP).—Mobile columns of the British 8th army tonight smashed at the counterattacking axis forces of Nazi Gen. Erwin Rommel in a hard and sprawling battle of tanks on the eastern side of the Cirenaican desert hump.

The engagement was on a battlefield of great size, in a triangle bounded by Agedabia, Saunnu, 42 miles to the east, and Antelat, 30 miles to the north.

British middle eastern headquarters was without word of precise results, but reported strong royal air force units had done "great execution" in bombing and strafing assaults on the enemy's mechanized transports around Agedabia.

Blow at Supply Depots Seen.

Rommel's force was split in several columns, each with tanks. His immediate objective appeared to be destruction of the big supply depots the British have said to have established in the present battle area as a preliminary to continuation of their general drive on Tripolitania.

Rommel began his eastward thrust Wednesday and the forces which he is deploying at Agedabia have covered some 125 miles from their Gulf of Sirte base at El Agheila. British forward troops withdrew Thursday from Agedabia and the fighting now is in an area somewhat more than 80 miles below British held Bengazi.

British Seize Vast Supplies.

While the Nazi general obviously has received appreciable reënforcement in air power, man power, and probably tank power, his supply condition probably does not compare with that of the British.

In addition to its own ample stores, the 8th army captured enormous supplies from the axis in its 400 mile advance westward.

Behind the axis forces, meanwhile, the RAF kept smashing at Tripoli, the enemy's only sizable supply port. A communique said a bomber raid Thursday night scattered dockside fires and set fire to two naval vessels.

Still Advancing, Rome Claims.

ROME, Jan. 24 [Official Broadcast Recorded by Associated Press].—The Italian high command communique today declared that "offensive operations of Italian-German motorized columns in Cirenaica continue. Strong enemy units were pushed back further east of Agedabia" in Libya.

Tanks Battle in Libyan Desert

(Story in adjoining column.)

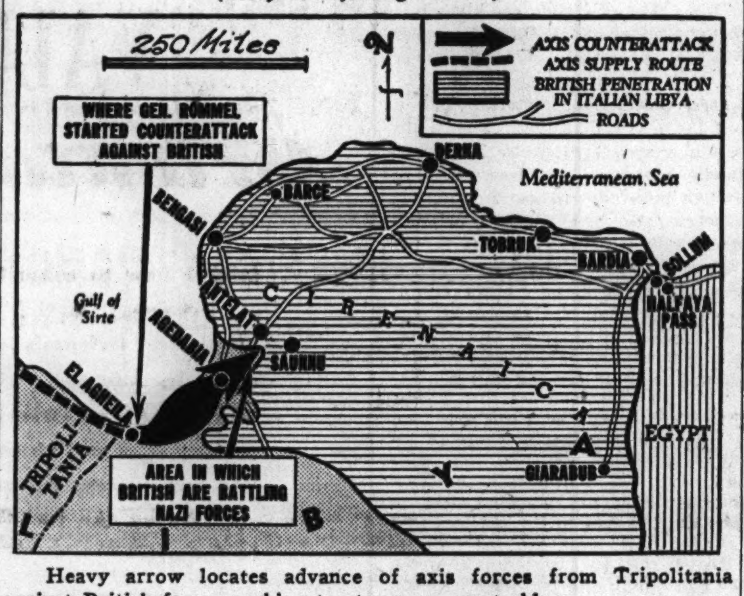

Heavy arrow locates advance of axis forces from Tripolitania against British forces seeking to stop new counterblow.

MIDWEST AREA SETS NEW MARK IN BOND SALES

Defense bond sales in the midwest by the Federal Reserve bank hit an all-time high for a 23 day period yesterday, A. T. Sihler, vice president, reported.

During the 23 days following the bombing of Pearl Harbor, the Federal Reserve bank sold 44 million dollars in series E bonds [$5,000 limit] to set a record. In the second 23 day period ending yesterday this record was surpassed with a new high of 70 million dollars sold in this series.

Series E sales since May, 1941, when they first were placed on the market, total $230,542,000. The grand total, including series F and G [$50,000 limit] is $508,979,000, Sihler reported.

Sales of bonds and stamps at the Tribune Public Service offices at Dearborn and Madison streets and in the Tribune Tower were near the $200,000 mark after a month's business. Yesterday's bond and stamp sales totaled $1,135.75.

One of the largest recent purchases was a $10,000 bond by the Bookbinders' and Paper Cutters' Union, local 8.

Prevention of Sabotage Listed as Militia's Job

Maj. Gen. Joseph M. Cummins, commanding officer of the 6th corps area, told division officers of the Illinois State militia yesterday that their principal duty in the war effort would be prevention of sabotage in industrial areas. He pointed out that with current army expansion, the work of the militia would become of greater magnitude as the war goes on.

OPENS STORE; ROBBED.

Theodore Wahlquist opened a grocery at 2440 North Washtenaw avenue yesteday. Soon afterward, a bandit robbed him of $100 and took $343 from Albert Tuchten of 5425 Kenmore avenue, who had come to deliver groceries for a wholesaler.

ITALIAN'S DIARY TELLS HOW TWO AXIS LINERS SANK

Troop Ships Blasted by British Subs.

LONDON, Jan. 25 [Sunday] (AP).—The admiralty released today the dramatic diary of an Italian prisoner of war to substantiate its report of last Sept. 22 that British submarines had sunk two large liners from an Italian convoy carrying reënforcements to Libya. The diary said the motorships Neptunia, 19,475 tons, and Oceania, 19,507 tons, were sunk and the 24,469 ton Vulcania narrowly escaped.

The prisoner's entry for Sept. 18 said:

"I went on deck [of the Vulcania] where I heard that earlier in the morning there had been explosions on the Neptunia and Oceania, and our ship—the only survivor—had gone full speed ahead accompanied by one destroyer."

Funnels and Masts in Water.

Entries in the diary added:

"In Tripoli, I was greatly impressed by the number of ships sunk in the harbor. Funnels and masts protruded from the water. . . .

"Later survivors from the Neptunia and Oceania were landed. Their accounts of the disaster were terrible. . . . The propellers of the Oceania were struck by a torpedo at 4:15 a. m.—At the same moment the Neptunia was struck amidship, promptly listing. . . .

"Rescue work went on for three hours when suddenly the Neptunia sank, dragging with her everything near. . . .

Vanished in Three Minutes.

"The Oceania was helpless but not seriously damaged. Suddenly two tremendous explosions were heard. In three minutes the Oceania vanished. . . . It was a frightful sight.

"Most of the drowned were Germans because they insisted on taking their kits and rifles with them to the destroyers, and were taken by surprise by the last two torpedoes."

HEAR AMERICAN LEGATION STAFF LEAVES DENMARK

BERNE, Switzerland, Jan. 24.—A dispatch from Copenhagen, Denmark, today reported that the personnel of the American legation there has left on its way to the United States. The communique from the foreign ministry announced the departure in these terms:

"Because of the change which has occurred in the political situation following the entry of the United States into the war, the personnel of the United States legation in Copenhagen left Denmark today in order to return to the United States in company with members of the embassy in Berlin."

It is understood that the party from Copenhagen is bound for Bad Nauheim, Germany, there to join the diplomats and newspaper men from Berlin who are awaiting the day when they will be allowed to proceed to Lisbon to be exchanged for Germans and others due to arrive from the United States.

Italy Bans Glass and China Manufacture to Save Fuel

ROME, Jan. 24 [Official Broadcast Recorded by Associated Press].—A decree was issued today prohibiting the manufacture of any glass, china, or ceramic articles not needed for daily use. Its purpose was to conserve fuel and electricity.

FORMER PLANE WORKER SEIZED AS NAZI AGENT

New York, Jan. 24 (AP).—The Federal Bureau of Investigation today announced the arrest of Richard Ernst Weber, 55 years old, a naturalized German, on a charge of failure to register as a German agent.

P. E. Foxworth, assistant director of the FBI, said Weber, also known as Richard Dick, was manager of an aircraft parts company at Babylon, N. Y., for a year prior to last Labor day and had been a fugitive since then.

Weber, a former member of the German army who came to this country in 1908 and became a naturalized citizen in 1928, was arrested during the World war as an enemy alien and was interned at Fort Oglethorpe, Ga. He was released in May, 1919, and for much of the time since then worked as a mechanic in various radio and airplane parts plants.

Malta Has 14 Raid Alerts in Day; One Person Killed

VALLETTA, Malta, Jan. 24 (AP).—This most bombed spot on earth had 14 alerts in the last 24 hours but during the raids only one person was killed. Compulsory military service was extended today to include men between 18 and 30 years of age. Compulsory labor service was ordered for certain workers.

NAZI ANTI-CHRIST BOOK QUOTED BY VATICAN PAPER

BERNE, Switzerland, Jan. 24 (AP).—Italians who were able to buy the Vatican newspaper L'Osservatore Romano of Jan. 22 received one of the sharpest pictures ever given them of the Nazi conception of religion.

Without comment, the Vatican paper reprinted passages from "God and the People—A Profession of the Soldier's Faith" which has sold more than 180,000 copies in Germany but which few Italians have seen.

L'Osservatore Romano headed the passages from the book merely with the assertion that the Vatican paper was truly sorrowful but unable to confirm recent reports in the Fascist [Italian press] that the religious situation in Germany is "reassuring."

"Toward New Beginning."

Italians who read the column learned that, according to the book, Nazis consider themselves to be marching toward a new beginning while other peoples are perishing and aging.

One passage from "God and the People" declared that the reich, led by the Fuehrer, still has one battle to fight, the fight for the "German man's soul," and that the fronts where this battle is to be fought are evident.

"One is Christ the other Germany."

Cross and Sword.

The book says that the symbols of two epochs confront each other now—the cross and the sword. The cross, it adds, has two wings: Catholicism and Protestantism, "against both of which we turn our fight."

"The German duty is also to uproot what is foreign to the race. The German faith will not compel any one toward God. Each seeks his own way but none seeks it in Rome or Jerusalem. Germany is our promised land."

DEAFENED? RENT!
AN OTARION HEARING AID
.. the Modern Conception of the Vacuum Tube Aid ..
Rental can be applied to purchase. Call at our office or mail coupon for full details.
OTARION OF CHICAGO
25 E. Washington, Suite 1106
RANdolph 5054
NAME ____
ADDRESS ____
CITY ____ J25

at Cable's
STROMBERG-CARLSON
RADIO-PHONOGRAPH COMBINATIONS
● Complete Stock
● Immediate Delivery
● Maximum Allowance
● Minimum Down Payment
● Full 1½ Years to Pay

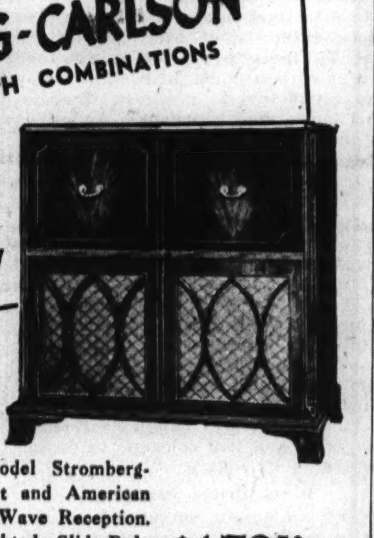

The Hepplewhite

This distinctive Hepplewhite model Stromberg-Carlson offers standard broadcast and American and Foreign Spread Band, Short-Wave Reception. Push Button Tuning. Edge Lighted, Slide-Rule Dial. Three-Position Range Switch. Automatic Drift Compensator. Stromberg-Carlson 12" Full-Floating Dynamic Speaker. Built-In Loop. Automatic Record Changer, plays 10" or 12" records. Crystal pickup. Reject Button. Album Space.

$172.50

CABLE Piano Company
228 S. Wabash Ave. Open Evenings

A Great Piano a Great Value

J. & C. Fischer Established 1840

The J. and C. Fischer Piano has been made without interruption for over 100 years. In addition to its famed beauty of tone and the care with which it is made, there is a notable distinction in the case design of this desirable instrument. Product of a maker who leads the world in the manufacture of pianos of the highest grade. A group of all demonstrator, display and floor sample models of this truly great instrument is offered this week at Cable's. Regularly $395.

Now Only $345

Other Make NEW SPINETS from $185

USED GRANDS Many of these would pass for new. Included are Mason & Hamlin, Steinway, Conover, Knabe, Cable, Adam Schaaf, Gulbransen, Sheraton, etc., from $225 up

Minimum Down Payment Full 1½ Years to Pay

CABLE Piano Company
228 South Wabash Open Evenings
Mason & Hamlin, Conover, Knabe, Cable, Fischer, Estey Pianos

MANDEL'S MANDEL'S MANDEL'S
Defend Your Eyes—Come in for Sight Test—Without Charge

Our $10 Arcway Rimless Mountings

3 Days Only at $6.45 lenses extra
Fashion's latest, Ful-Vue temples, arc to minimize lens breakage, 10-kt. solid gold center. Fleshtone.

Our $17 Value Seamless Bifocals

Sale—3 Days Only—Complete $8.95
Beautifully engraved white or shell* frame complete with sight test and fine white lenses for both distance and reading. *Simulated

Our $10 Value. Same Style, Single Vision. Complete $5.45

Optometrists Supervised by Dr. S. S. Hollender, O. D.—Oculists' Prescriptions Filled

MANDEL BROTHERS' Optical Section—First Floor—Wabash

TOBEY
121 South Wabash Ave. Established 1856 Between Monroe & Adams

NOW THE PUBLIC SEEKS QUALITY AND VALUE FIRST and turns more than ever to Chicago's oldest and most famous furniture house. Use Tobey prices and values as your measuring stick when you shop for furniture.

Month-End
FURNITURE CLEARANCE

The reductions are drastic and the assortments exceptional in this event. The items below are typical . . . most of them of course are limited to the stock on hand.

Living Room Chairs

Club style lounge chair in frieze	$71	$39.75
Chippendale wing chair with down and feather cushion. Tapestry	89.50	47.50
Louis XV lounge chair with down and feather pillow and cushion. Brocatelle	129	89.50
British oak wing chair with carved detail. Leather cushion	70	47.50
Carved mahogany Chippendale open arm chair. Brocatelle	89	45
Brocatelle lounge chair with down and feather loose pillow back and spring-down seat cushion	85	57
Fan back chair in Stafford stitched tapestry. Down and feather cushion	150	72.50
Lady's easy chair with tight seat. Damask cover	45	33.50
Sheraton all-upholstered occasional chair. Attached cushion back. Damask	45	29.75
Regency tufted back chair in velvet. Bullion fringe base	69.50	52.50

Sofas and Love Seats

Oak sectional sofa in tapestry	$129	$62.50
Adam sofa with mahogany base. Brocatelle. Down-aire cushions	169	110
London style sofa in checked tapestry. Spring cushions	101	69.50
Louis XV mahogany frame sofa. Down-aire cushions. Damask with boucle trim	285	165
Tuxedo love seat in striped damask. One-piece down and feather cushion	120	84.50
Chippendale sofa in quilted chintz. One-piece down and feather cushion	195	145
Georgian sofa and chair. Carved base. Down-aire cushions. Covered in brocatelle. The two pieces	303	195
Queen Anne sofa in brocatelle. Down and feather cushions	189	119
Club style lounging sofa with button back and sides. Figured tapestry	198	116
Tuxedo style sofa in figured velvet. Spring cushion seat	119	79.50

Open Monday Night Until 9

Open arm chair. Blond frame. Damask	$85	$39.75
Lawson style easy chair in damask. Spring cushion seat	45	29.75
Sheraton wing chair with solid mahogany frame. Damask. Spring cushion	59	39.75
Club style lounge chair in small figured frieze. Casters on base	69	39.75
Lady's lounge chair. Down pad back and spring down seat. Damask	81	59.50
Queen Anne wing chair in printed poplin. Down-aire cushion	79.50	49.50
Button-back barrel chair in beige tapestry. Spring down cushion	79.50	57.50
Piped back barrel chair in tapestry. Down and feather cushion	55	45
Inlaid mahogany chair in striped damask. Down-aire cushion	87.50	59.50
Large size easy chair in choice of velvets, tapestries, damasks	60	39.75

Regency sofa in damask	$130	$85
London style sofa in frieze. Down and feather cushions	149	119
Tuxedo sofa with button-back and sides. Bullion fringe base. Brocatelle	129	89.75
Regency sofa with mahogany frame. Down-aire cushions. Brocatelle	180	147
Federal mahogany sofa in damask. Down-aire cushions	249	189
Lawson style love seat. Casters on legs. Damask cover	98	69.75
Hepplewhite sofa in brocatelle with down and feather cushion	210	139
Imported carved frame French style sofa. Brocatelle. Down and feathers	245	195
Regency sofa with bullion fringe base. Small pattern mohair cloth	140	99.75
British oak open arm sofa covered in tapestry	108	69.50

Bedroom Sets and Odd Pieces

Regency mahogany bed, dresser, chest	$200	$159
Adam mahogany and inlay bed, dresser, chest, vanity and stand. 5 pieces	375	198
18th Century bleached mahogany paneled bed, dresser and chest. 3 pcs.	187	89
Louis XV rosewood bed, dresser, chest, vanity, stand, chair, bench. 7 pieces	545	375
Regency mahogany bed, dresser, vanity, stand, chair and bench. 6 pieces	375	185
Dresser base with serpentine front and 4 drawers, in mahogany	90	39.50
Solid mahogany or walnut bed, dresser and chest, 3 pieces	155	110
Hepplewhite mahogany bed, dresser, chest, vanity, stand, bench	675	369
Louis XV aspen with marquetry dresser, chest and bed. 3 pieces	315	189
Bedroom benches, chairs and portable mirrors. From fine sets. Reg. $15 to	35	6.75
18th Century mahogany paneled bed, dresser and chest. 3 pieces	150	119
Louis XV walnut bed, dresser, chest, vanity, stand, chair, bench. 7 pieces	775	495
Regency mahogany bed, dresser, chest and vanity. 4 pieces	547	298
Sheraton satinwood dresser, chest and bed. 3 pieces	255	179
Maple bed, dresser and chest in Colonial style. 3 pieces	95	59
Regency mahogany bed, dresser, chest, vanity, stand, chair and bench. 7 pcs.	595	275
18th Century mahogany paneled bed, dresser and chest. 3 pieces	235	149
Beds from fine sets in walnut, mahogany, etc., in several styles. Reg. $29 to	55	19.75
18th Century mahogany paneled bed, dresser and chest. 3 pieces	155	79
Colonial mahogany bed, dresser and chest. 3 pieces	245	129
Modern harvest color bed, dresser, chest, stand and chair. 5 pieces	465	235

Dining Room Furniture

Set of 1 arm and 5 side chairs	$115	$55
Chippendale carved mahogany sideboard, table, cabinet, 6 chairs. 9 pcs.	540	398
18th Century mahogany paneled 10-piece set with cabinet and server	485	299
Walnut paneled table and set of 6 upholstered seat and back chairs	335	149
Louis XVI walnut paneled table, sideboard, cabinet, set of 6 chairs. 9 pcs.	650	389
Chippendale carved mahogany table, buffet, china cabinet, server, set of 6 upholstered seat chairs. 10 pieces	1225	795
Harvest finish dinette table and 4 side chairs. 5 pieces	65	49.50
Duncan Phyfe table and set of 6 chairs, buffet, cabinet, server. 10 pieces	545	395
English walnut table and set of 6 chairs. 7 pieces	390	165
18th Century mahogany credenza buffet, table, 6 chairs. 8 pieces	285	229
Hepplewhite aspen table, buffet, cabinet, 6 chairs. 9 pieces	425	269
18th Century mahogany paneled table, buffet, 6 chairs. 8 pieces	165	119
Louis XVI walnut console sideboard, table, china cabinet, server, set of 6 upholstered chairs. 10 pieces	725	445
Sheraton walnut table, buffet, china cabinet, server, 6 chairs. 10 pieces	546	295
Walnut paneled drop leaf table in the 18th Century style	29.50	19.75
Hepplewhite mahogany table, buffet, set of 6 chairs. 8 pieces	315	198
Georgian walnut carved table, buffet, cabinet, 6 chairs. 9 pieces	650	475
18th Century mahogany paneled table, buffet, cabinet, server, 6 chairs	490	325
Hepplewhite credenza sideboard, table, set of 6 chairs. 8 pieces	195	159

Innerspring Mattresses & Box Springs

Innerspring mattress or box spring in heavy woven green tick	$29.50	$19.75
Innerspring mattress with 310 coils and box spring. (Twin size only) in woodrose ticking. 2 pieces	55	34.50
Innerspring mattress with hair on one side and china cotton on other	39.50	29.75

Broadloom Carpet

Our fine LaSalle Carpeting, regularly 5.35 per sq. yd., reduced to 3.95 sq. yd. 9x12 sizes, reg. $66, now $47.50.

Sizes	Reg.	Sale	Sizes	Reg.	Sale
9x6	$33	$25	12x12	$88	$65
9x9	50	37	12x13.6	98	73
9x13.6	74	55	12x15	109	81
9x15	82	61	12x16.6	120	89
9x16.6	90	67	12x18	130	97
9x18	98	73	12x21	152	112

Popular colors including desert tan, royal blue, sage green, rosalia peach and pecan beige. Not all colors in all widths.

The TOBEY FURNITURE Co.
121 South Wabash . . . . Opposite the Palmer House

U. S. WON'T LIFT PRIORITIES FOR RAID SHELTERS

Too Many Vital Materials Needed for War.

[Chicago Tribune Press Service.]

Washington, D. C., Jan. 24.—The government will grant no priorities for construction of air raid shelters for protection of civilians, it was announced today by J. S. Knowleson, director of the division of industry operations of the new War Production board. Air raid shelters, officials explained, would require too many materials needed elsewhere in the defense program.

The priorities ban which seemed to doom plans for air shelter construction in the coastal danger zones was announced following a conference between officials of the WPB and the Office of Civilian Defense.

At the same conference it was agreed that by employing substitutes wherever they safely could be used materials could be provided to fill OCD requirements for fire hose, surgical instruments and dressings, stretchers, protective helmets, boots made from reclaimed rubber, and protective clothing for air aid wardens and othr civilian defense officials.

Requirements Considered.

Requirements for other kinds of civilian defense equipment are being given further consideration. Black paint, board or textile coverings for windows of private plants working on war orders will be available, but officials at the conference did not recommend provision of such materials for other private buildings or homes since both paint and textiles are more urgently needed for other war purposes.

In considering the priorities for air shelters, it was reported, the conferees carefully analyzed materials which would be required and the quantities available. The WPB was officially represented by Maury Maverick, chief of the government requirements branch, and Maj. Gen. L. D. Gasser represented OCD.

Benefitting from British experience and the skill of American engineers, the OCD announced it has developed a design for a reinforced concrete protective shelter, using a minimum of metal, which will hold 24 persons. Even this shelter, however, would require about 4,750 pounds of steel for reinforcement and for a door. The amount of steel necessary to build enough of these shelters to protect citizens inhabiting all the coastal areas of the United States would run into fabulous figures.

Rap Cost of F. D. R. Shelter.

Recently Rep. Clare E. Hoffman [R., Mich.] complained in the house at what he termed the needless expense in the construction of an air raid shelter for the White House staff, between the executive mansion and the Treasury building across the street. Work on this shelter was started soon after Pearl Harbor and is being paid for out of one of the President's contingent funds.

Hoffman asserted, according to the Congressional Record, that the Roosevelts and their employés could hide from enemy raiders in the underground treasury vaults, which he said are empty anyway except for I. O. U.s.

"The United States is fighting a war to keep enemies away from American shores. Steel and other scarce materials must be made into weapons to send to our own armed forces and to our allies on the fighting fronts," said Mayor Fiorello La Guardia of New York, director of the OCD, following the announcement that there will be no priorities for air raid shelters.

Cornell Professor Granted Leave to Serve Canada

Ithaca, N. Y., Jan. 24 (AP).—Dr. Edward K. Brown, chairman of the department of English at Cornell university, has been granted leave of absence to join the staff of Prime Minister Mackenzie King at Ottawa, it was learned here today. Dr. Brown, formerly of Toronto, assumed the chairmanship of the department last autumn, coming to Cornell from the University of Toronto where he was professor of English from 1937 to 1941.

Recruits of the Day

[TRIBUNE Photo.]

Edward F. Domas, 6 foot 4 inch navy recruit, holds up Gerald Reiley, 5 feet 3½ inches tall, after they were sworn in at navy recruiting office in the courthouse yesterday.

If Edward F. Domas had been 1-32d of an inch taller and Gerald Reiley ½ an inch shorter the navy would have lost two recruits yesterday.

Domas, a 6 foot 4 inch, 241 pound plumber, and Reiley, a 5 foot 3½ inch, 120 pound boy, were sworn in at the United States courthouse by Lieut. David N. Goldenson. The maximum height for navy recruits is 6 feet 4 inches, and the minimum 5 feet 3 inches.

Domas, who is 31 years old and lives at 1841 North Western avenue, has been employed as a plumber for the Chicago Park district. He is the biggest recruit accepted in the Chicago area since the outbreak of the war. Domas was named a fireman first class on special duty for the engineering division. Reiley is 17 years old and lives at Normal, McLean county.

Chicago Parents Disclose Son Killed at Pearl Harbor

Mr. and Mrs. Arthur C. Gullachson disclosed yesterday that their son, Seaman Second Class Arthur Gullachson, 18 years old, was killed Dec. 7 in the Japanese attack on Pearl Harbor. Gullachson enlisted 15 months ago and had been stationed in Hawaii since last March. The Gullachsons live at 6033 North Menard avenue.

SHORT MEN! LOOK!
you can actually grow
TALLER
by wearing these famous
O-G ELEVATORS
INCREASE YOUR HEIGHT!
NO HIGH HEELS!
● O-G Elevators look like custom-built shoes ... BUT they have an invisible INNER construction that actually makes you INCHES TALLER! Handsome styles in tan or black leathers, $12.95. Mail orders filled. Catalog sent upon request.
O'CONNOR & GOLDBERG
59 WEST MADISON STREET
205 SOUTH STATE STREET

PEPPER WANTS MAJORITY VOTE TO O. K. TREATIES

Proposes Amendment to Constitution.

Washington, D. C., Jan. 24 (AP).—A constitutional amendment to permit ratification of treaties by a simple majority vote of congress, or of the senate alone, was proposed today by Senator Claude Pepper [D., Fla.].

The Constitution now requires that treaties be submitted to the senate and that, to become effective, they must receive approval of two-thirds of the senators voting.

Pepper said he hoped to prevent after this war a repetition of the events which kept the United States from ratifying the Versailles treaty and from entering the league of nations afer World war I. The senate then prevented this nation's joining the league.

Doubtful of Final Form.

Pepper told reporters he was drafting a proposed amendment, but indicated he had not decided just what form it should take. However, he said, he believed a majority of the senate—or possibly a majority of both houses—ought to have the right to say whether peace terms were satisfactory.

"We let a majority of congress take us into war, why shouldn't a majority of congress say what course we shall pursue in the peace that must follow?" he asked.

"This is a democracy, and the majority opinion ought to rule. I believe that the people of this nation will recognize, after this war ends, that the United States cannot isolate itself from the world, that it must take a leading part in world affairs. I don't want any small group of men to prevent this."

Green Questions Move.

But another member of the senate foreign relations committee, Senator Theodore F. Green [D., R. I.] said he was less eager to do away with one of the constitutional checks and balances laid down by the founding fathers of the republic.

"I think it might be well to keep that check until something better is suggested," he said. "I don't believe that even one-third of the senate would go against the weight of public opinion. Altho public opinion may not always be right at the time—and I don't think it was right after the last war—this is a democracy where public opinion rules."

Other committee members were chary of comment on Pepper's proposal.

CONTINUE QUIZ IN GREENHOUSE DEATH MYSTERY

An inquest yesterday into the death of Fred Schwamm, 72 years old, wealthy florist, was continued to Feb. 5 at the request of Sergt. Francis J. Donohue of the coroner's office, who said further investigation of the case was desired.

Schwamm was found dead under strange circumstances early Friday in an ash pit in the boiler room of one of his greenhouses at 454 Northwest highway, Park Ridge. His body was discovered after the overheated furnace had started a small fire.

Park Ridge police said he died of natural causes or suffocation, but an autopsy disclosed lacerations and bruises about the eyes, and fractures of six ribs. One of the ribs had punctured a lung.

$1,000,000
In Diamonds Wanted
HIGHEST AMERICAN PRICES WILL BE PAID
You Receive Cash Immediately
Bring Your Diamonds Directly to Us
We also purchase JEWELRY and GOLD ARTICLES
Member Chicago Association of Commerce
AMERICAN DIAMOND SYNDICATE
37 SOUTH WABASH AVE.
Corner Monroe Street — Third Floor
BUY DEFENSE BONDS

Lyon & Healy

THERE always has been something *wholesome*, something *fundamental*, something *American*—about gathering 'round the parlor piano for an evening of music. Today, every household in the land needs this musical lift. We are going to "stay in" more, create our own good times at home and learn the genuine contentment of self-played music . . . Invest tomorrow in fun for the future. Our *February Sale* stocks are complete with far-famed piano names; sales-savings you cannot resist . . . New or re-conditioned, the piano you buy can be delivered NOW.

America returns to the simple pleasures of the Piano

BEGINNING TOMORROW—our FEBRUARY
Sale of Pianos

Demonstrators and Floor Models up to 50% off
SPINET SAMPLES

Steinway, ebony	$495
Chickering Louis XV, wal.	475
Haddorff, mahogany	425
Story & Clark, mahogany	315
Musette, walnut	285
Steck, walnut	245
Winter, mahogany	235
Minipiano, walnut	160

Each and every one of these spinet pianos represents an irresistible value! Each is in a specially designed period style console to blend with any type of furnishing you have in mind. The demand for pianos like these is great—and our stock is very limited—so shop NOW!

6 Window Display Models
LYON & HEALY
The famous piano with the exclusive Junior Unfolding Pedal that enables small children to learn correct pedaling at a very much earlier age! Full 88-note keyboard with genuine ivory keys and special Acoustical Tone Chamber. Regularly $445, you save $75.00! In Mahogany. $370

6 STEINWAYS
Floor Sample Verticals
3 Steinway Sheraton Verticals
and
3 Steinway Colonial Verticals
Each a genuine Steinway through and through. All 6 are in excellent condition and have been used only to demonstrate the superiority of Steinway tone. Now you can have them during this Sale only at
$100 Savings

At This Just-for-Now Price
You Can Save $97.00
$258

CABLE-NELSON FEDERAL AMERICAN

Call it "*Share-the-Wealth*" or what you may, here's a piano value too good to pass up! Finished in open-pore African Mahogany, the regular retail price of this Cable-Nelson spinet has shot up to $355! Yet, because we contracted for a huge quantity before the price rise, we are able to offer you the same piano at $258 . . . *passing on to you a saving of $97.00 on a brand new piano!* Those who now own a Cable-Nelson will join in our enthusiasm of its tone, its ease of action, its beauty of styling and its durability. You who are about to own one will also join in our enthusiasm of this low price!

ONLY 10% DOWN
for immediate delivery to your home. You can budget the balance in convenient terms to suit your income. Allowance on your old piano in trade.

Take advantage of these savings to buy U. S. Defense Bonds!
Just figure it out: You save $97.00 on the purchase of this single piano. That means you can use the savings to buy FIVE $18.75 U. S. Defense Bonds at a maturity value of $25 each, and have change left to buy Defense Stamps to start a new book! You'll help yourself, your family, your home and your government!

Phenomenal Savings
in fully reconditioned
GRAND PIANOS
up to 65%
All these pianos have been thoroughly reconditioned in our own shops by our own piano craftsmen and are guaranteed. Study this list—in it you'll find the very grand you want at a saving you never expected!

H. C. Bay	$195
Kimball	225
Howard	245
Knabe	250
H. F. Miller	285
Weber	295
Ivers & Pond	365
Kranich & Bach	385
Conover	395
Chickering	465
Steinway	695

3 CHICKERING
Louis XV Models
Floor Samples, Demonstrators
3 Louis XV Grands, fancy walnut . . . . $175 Savings
4 Classic Grands, walnut . . . . $100 Savings
2 Classic Grands, mahogany . . . . . $100 Savings

Early American Spinets
5 CHICKERING
Floor Samples
This is one of the most beautiful Chickering models we've ever presented—and one of the most popular. If you're looking for an elegant piano to go with your Early American and Regency furnishings this is it. In mahogany. Regularly $510, save $55.00, at just $455

Lyon & Healy
Wabash Avenue at Jackson Boulevard
Lyon & Healy in Oak Park: 123 North Marion
Lyon & Healy on the Avenue: 842 North Michigan

GLASSES THAT GRACE THE FACE

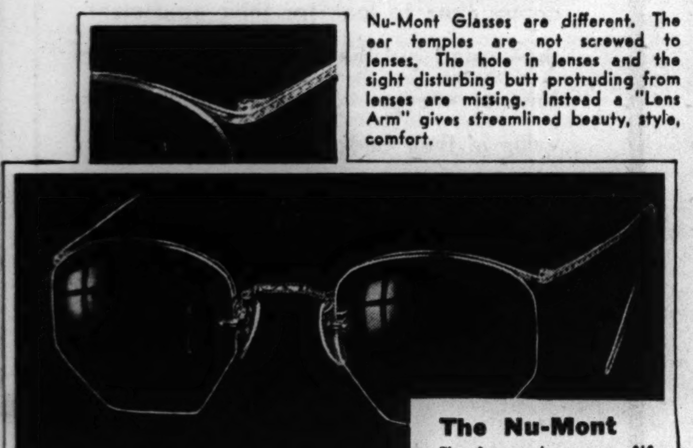

Nu-Mont Glasses are different. The ear temples are not screwed to lenses. The hole in lenses and the sight disturbing butt protruding from lenses are missing. Instead a "Lens Arm" gives streamlined beauty, style, comfort.

The Nu-Mont
The frame above $10
The lenses according to prescription. There is no additional charge for examination prescribing, making and fitting.

Also consider
the NEW TORTEX
One of 5 modern glasses, fitted, complete, at $7
Complete with the far or near vision lenses found necessary for your individual sight need. The low price includes examination, prescribing, making and fitting plus guaranteed satisfaction.
$10 Value
Schulte
SIGHT TEST and ADVICE NO CHARGE
17 W. MADISON
139 NORTH STATE
139 SOUTH STATE
133 W. MADISON
Open till 9 P. M.

MANDEL'S MANDEL'S MANDEL'S

New Dustrid Mask

Aids in Filtering Particles from the Air You Breathe

$1

Lightweight—About 1/2 Ounce

Wear it when exposed to daily nuisance dusts. Will help cut down periods of illness. Use in defense plants, warehouses, factories, home and on farm. Dustrid is comfortable, sanitary, adjustable to head size. Permits the wearing of glasses. Come in today for demonstration without charge or obligation. Complete with instructions.

Phone State 1500 or Mail Your Order

MANDEL'S, Chicago, Ill.
Name................ Chg....
Street.............. C.O.D....
City........ State..... Chk....
Dustrid $1.... .... Mo.....

Illinois residents add 2% account Retailers' Occupational Tax. Mailing charges outside regular delivery zone.

Surgical Goods—First—Wabash Balcony

MANDEL BROTHERS

URUGUAY, PERU BREAK RELATIONS WITH THE AXIS

Four Other Latin Nations Expected to Do So.

RIO DE JANEIRO, Jan. 24 (AP).—Uruguay and Peru severed diplomatic relations tonight with Germany, Italy, and Japan, putting into swift effect terms of a compromise anti-axis agreement reached by all the western hemisphere republics at the Pan-American conference here.

The action of the Montevideo and Lima governments was announced a few minutes before Sumner Welles, United States undersecretary of state, told the conference that "we have already met with the utmost measure of success in attaining the objectives we sought."

The two Latin American countries gave emphasis to Welles' further declaration to the conference that "we can truly say this has been a meeting of deeds, not merely words."

"For the first time in the history of hemisphere relations joint action of the highest importance has been taken with unanimity," Welles said.

"Objectives Completely Attained."

"It is true that we have not all seen eye to eye as to the exact details of the agreement which has been reached, but the objectives which all of us had in mind have been completely attained, and what is everlastingly important, the complete unity and solidarity of the 21 American republics has been preserved."

Welles said the conference had taken steps to bring "all subversive activities directed by the axis powers under rigid control." He said there existed today "a more real pan-Americanism than ever before in the history of our hemisphere."

Brazil, Bolivia, Ecuador, and Paraguay are expected to follow the lead of Uruguay and Peru. Observers predict that by the end of next week Argentina and Chile would be the only western hemisphere countries maintaining diplomatic ties with the axis nations.

Uruguay's decision was announced by Foreign Minister Alberto Guani upon receipt of word from President Alfredo Baldomir at Montevideo. Peru's action followed within a few minutes.

Argentina Again Decides.

"The Uruguayan government for a long time has felt that it ought to break relations with the countries of the axis," he said. "We awaited this conference to take final action."

Argentina, whose insistence resulted in the weakened compromise solution for a diplomatic rupture with the axis, further emphasized her individualistic stand today by announcing she would flatly refuse to accord nonbelligerent status to any of the united nations except the United States.

Atlantic Charter Deferred.

The conference political committee deferred action today on the question of adherence to the Atlantic charter after the Argentine, Chilean, Bolivian, and Brazilian delegations objected, chiefly on the ground that it was a declaration of two countries not including the Latin Americas.

Conference leaders sought swift approval of an agreement severing all financial and economic relations with the axis. Argentina appeared angling for some reservations in the economic measure but leaders predicted its adoption unchanged.

The proposal provides for reciprocal assistance of the republics to relieve any burden thrust upon them as a result of the commercial and economic ruptures.

Brazilian Foreign Minister Oswaldo Aranha made public letters from Germany, Japan, and Italy expressing the hope that Brazil would not sever relations. He also read his reply, which said Brazil had maintained strict neutrality until an American country had been attacked, after which Brazil followed the "point of view of the Americas." He said Brazil signed the rupture resolution because it intended to "faithfully carry it out."

The axis letters argued that Brazil had no interests or stakes in the war and insinuated, without saying so outright, that a rupture in relations would be followed by war.

"Progress," Says Hull.

Washington, D. C., Jan. 24 (AP).—Secretary of State Hull said today that the agreement by the American foreign ministers to "recommend" severance of relations with the axis represented substantial progress.

The secretary noted that it was true that some modifications were made in the original suggestion concerning rupture with the axis, but added that beneficial results could be expected.

Secretary Hull said reports that Peru had broken off relations with the axis represented a fine example of hemispheric coöperation. He indicated that Peru was leading the way for similar action by other South American nations.

$412 IN CHEWING GUM STOLEN.

Nine boxes of chewing gum valued at $412 were stolen from a truck parked at 47th street and Spaulding avenue Friday, the driver, William Held, reported yesterday to police.

Actress Threatened

LINDA DARNELL.

Salt Lake City, Utah, Jan. 24 (AP).—Oren William Haws, 17 years old, a ninth grade student, was held today by federal officials who accused him of sending threatening letters to Linda Darnell, screen starlet. Haws said he didn't intend to harm the actress, and only wanted her autograph.

Oren Haws.

He was arrested at the home of a cousin by agents of the Federal Bureau of Investigation, who traced the second of two letters they said he mailed to the actress demanding $2,000 on the threat to harm her or members of her family.

Officials of Miss Darnell's studio were quoted in Hollywood as saying the first letter was received soon after it had been reported she had received a salary increase of $1,000 a week.

POLICE DENY WAR BUREAU CHARGES IN NEGRO RIOTING

No Needless Shooting in Melee, They Say.

Alexandria, La., Jan. 24 [Special].—State and city police who helped military police quell a Negro soldier riot in Lee street on the night of Jan. 10, in which 29 Negroes were wounded, disagree with the war department's conclusion that they indulged in indiscriminate and unnecessary shooting.

Speaking for the state police, Capt. Houston D. Green of Troop E said that his men did not fire a shot during the riot. City Police Chief George Gray said he thinks the military, city, and state police all did an excellent piece of work in halting the riot before a great number of persons were injured.

Work to Clear Street.

Altho not denying that his men may have used their guns, Chief Gray emphasized that their activity was confined chiefly to closing places of business on Lee street, getting people off the street, moving Negro soldiers to buses, and stopping traffic on the thorofare.

"The Lee street trouble originated between a military policeman and a Negro soldier," Chief Gray said. "A second military policeman who was at the scene called the city police station, where the military police are stationed, and asked for help. City policeman on duty at the station sent the reserve M. P.'s to the riot and within a few minutes the city police were called upon for aid. The city police then called the state police."

Duty to Guard Citizens.

Capt. Green said a dozen of his troopers responded to the call for help from the city police.

"We went to the scene because it was our duty to do so," he declared. "It is our duty to protect the citizens of Louisiana and all of our actions at the riot were directed to that end."

Neither Capt. Green nor Chief Gray commented directly on the war department's preliminary report on the riot, issued yesterday in Washington. This report blamed civilian police for the shooting, altho admitting a display of force may have been necessary.

TRUCK DRIVER DIES SUDDENLY.

Zygmunt Polak, 32 years old, 727 North Racine avenue, a milk truck driver, died early yesterday of a heart attack in his home.

CALL RIO PARLEY 'WASHOUT' DUE TO ARGENTINE ACTS

Brazilians Resent Stand of Sister Nation.

BY CAPT. M. M. CORPENING.
[Chicago Tribune Press Service.]

RIO DE JANEIRO, Brazil, Jan. 24.—The majority of observers and a large number of delegates to the conference of Pan-American foreign ministers are not trying to conceal today their opinion that the conference is just another washout as a result of its action yesterday in only "recommending" to its governments a break in diplomatic relations with the axis.

In the face of the attitude of Argentina and Chile, whose representatives gave the impression that they were proceeding hand in hand toward the same objective, but refused to accept the project introduced by the majority calling for a definite severance of relations, the minority seems to be satisfied with this kind of a consolation prize. They emphasized to skeptical commentators that the spirit of harmony which led 19 out of the 21 countries to bow before the two discordant republics amounts to a demonstration of good will which enhances the position of the Americas.

An Individual Problem.

Now the problem consists of how each individual nation is to carry out the "recommendation" of the conference. The United States and the other countries that have already declared war are considered lucky to be out of this mess, but how long it will take the other nations to break off relations with Germany, Italy, and Japan is a matter of speculation.

The attitude of Chile and Argentina may seem surprising but there is little doubt that all the other republics will proceed to cut off relations even before their delegates reach home, confirming that, for them at least, solidarity means what it stands for and is not a mythological expression.

Resent Argentine Obstruction.

A view of the popular feeling in Rio was obtained by THE TRIBUNE correspondent on the street and in numerous coffee places. Rumors that Argentina was playing false to her sister countries caused great excitement, the average man in the street considering the Argentine obstruction plainly a matter of spite and jealousy.

The Rio de Janeiro newspapers devoted considerably less editorial space today to comment on the conference, but continued strongly in favor of severing relations with the axis and unanimously praised the statement by the acting minister of justice that the nation is well equipped to punish the activities of traitors and fifth columnists.

The Brazil Journal said that from now on, after the brutal aggression which drew America into the arena, a great battle of renovation will begin because the new world will defend itself against the mad aura of imperialism, and that tho it may take six months or six years, the American nations must carry out this gigantic task because only America is a continental political body free from all the intoxications of hate and of the imperialistic spirit.

Germany Asks Explanation.

[Copyright: 1942: By the New York Times.]

BUENOS AIRES, Jan. 24.—The German chargé d'affaires, Erich Otto Meynen, called at the foreign ministry this morning to ask for "elucidation" so far as any change in the diplomatic status quo between Argentina and Germany was concerned.

He was received by Acting Foreign Minister Guillermo Rothe, who told him that Argentina had assumed the position she did in Rio de Janeiro in order to retain "full liberty of action."

In an interview tonight Acting President Ramon S. Castillo indicated that Argentina, despite the resolution it approved at Rio de Janeiro, has no intention of either going to war or breaking relations with the axis countries.

"We have said ever since the beginning," he stated, "that Argentina would go neither to war nor toward rupture, but would accept any formula that reaffirmed continental solidarity and unity, and at the same time left each country free to adopt decisions that its special situation and circumstances counseled."

Chile Hails "Triumph."

SANTIAGO, Chile, Jan. 24 (AP).—German Ambassador Baron Wilhelm von Schoen and Argentine Ambassador Carlos Guiraldes Jeio paid separate calls today on Chile's acting foreign minister, Guillermo Delpedregal, and discussed Chile's position at the Pan-American conference, it was reported.

Circles close to the foreign ministry hailed the resolution adopted at the conference, recommending the American nations' break with the axis, as a "triumph of the Chilean thesis."

PRO-AXIS ARGENTINA PAPER BANNED 2 DAYS FOR ATTACK ON U. S.

BUENOS AIRES, Argentina, Jan. 24 (AP).—The pro-axis newspaper Pampero was suspended for two days by the government today as a consequence of its editorial yesterday attacking the United States and other allied American republics.

This was the second suspension of the paper for violating the government's regulations under the proclaimed state of siege which gives authority over the press.

In an extra edition yesterday the paper proclaimed under great headlines "Castillo saves country from ignominy of going to war without reason."

An editorial in the same edition on Argentina's stand at the Rio de Janeiro conference declared that Acting President Ramon Castillo had "said 'no' to those lackeys inside the country who tomorrow or later would render the bill for their betrayal, and those men outside who thought they could manage the Argentine republic as they manage those picturesque republics which extend from the Caribbean to the very shores of our River Plate."

80 Appointed to Attend G.O.P. Judicial Convention

The Republican county central committee of Lake county, at a meeting in the courthouse in Waukegan yesterday, appointed 80 delegates to attend the 17th judicial circuit convention in Rockford Feb. 14.

SEEK STATE FUND TO BUILD AIRPORT AT U. OF ILLINOIS

Trustees Map Program to Train Flyers.

A request that Gov. Dwight H. Green include in his next legislative call an appropriation of $200,000 to purchase land for an airport at the University of Illinois was voted yesterday by the university board of trustees at the monthly meeting in the Chicago Illini Union building, 715 South Wood street.

The trustees acted unanimously after Ben Regan, chairman of the Illinois Aeronautics commission, and Royal A. Stipes Jr., chairman of the Champaign Chamber of Commerce, outlined the need for such a project.

"The university has a great potential pool of air corps reserves," Regan said. "The army and navy air corps are growing fast. Flyers are going to be needed for the thousands of planes President Roosevelt has said are going to be built in the next two years.

War Department Would Aid.

"The war department is interested in training flyers at the University of Illinois and is ready to go ahead with its share if land is made available for a good sized airport."

Regan said that one section of land—640 acres—will be sufficient for the type of field specified by the army air corps. The twin cities of Champaign and Urbana now have only two small private landing fields.

The navy, Regan reported, also is eager to institute a program of aviation training at the school. With present facilities, it was noted, the school could train a unit of 700 navy flyers, but navy officials want a unit of from 1,000 to 2,000 cadets, Regan told the trustees.

Airport Survey Proposed.

Regan also suggested that the university, recently dropped from the program, reapply for admission to the Civil Aeronautics administration with a view toward developing more flyers. Federal funds for improving the air field will be available, he declared.

After Regan's report, Dr. Arthur Cutts Willard, president of the university, recommended that the board formally ask the governor to include the appropriation in his call.

CROSLEY

5-Tube Superheterodyne

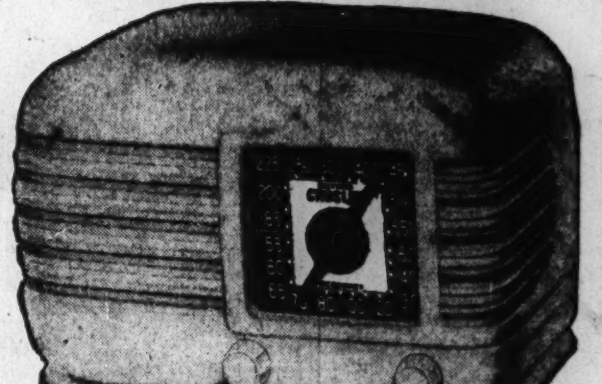

$19.95 Complete No Extras

75c WEEKLY Convenient Terms

On Sale at Buschs 6 Stores Tomorrow and Tuesday

A 5-tube AC-DC Superheterodyne giving 7-tube performance, improved Super-Field Electro-Dynamic Speaker, Beam Power Output, Automatic Sensitivity Control, and Full-View Dial. New type Crosley built-in Loop Aerial is highly efficient, providing superior reception.

Immediate Delivery—No Carrying Charge

Downtown Store Open Every Eve.—Gary and Evanston Open Thurs. and Sat. Eves.
Englewood, Lincoln & Oak Park Stores Open Mon., Tues., Thurs. & Sat. Eves.

Buschs Kredit Jewelers
37 E. Madison and Wabash

ENGLEWOOD STORE 6343 S. Halsted St. Between 63rd & 64th
OAK PARK 1141 Lake St. at Harlem
LINCOLN & BELMONT 3258 Lincoln Ave. Opposite Wieboldts
EVANSTON STORE 1624 Sherman Ave. Near Church St.
GARY STORE—629 Broadway Between 6th & 7th

REDUCES 40 lbs.
Without Starvation or Drugs

FREE PROOF YOU CAN REDUCE
With Wallace Records

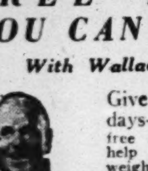

WALLACE, creator of "Get Thin to Music" Radio Program

Give me just seven days—and I'll prove free of cost that I can help you take off excess weight. (Note pictures above of Mrs. Albert Peterson, 147 Morningside Ave., New York, who reports she lost 40 lbs.). I'll show you how to banish that "spare tire" waistline; reduce those bulging hips; re-proportion your body into slender, lovely lines, that enable you to wear clothes many sizes smaller.

HERE'S HOW I DO IT! My system is simple. You "get thin to music." I supply you with phonograph records on which I direct you in my exclusive musical exercises . . . accompanied by an 18-piece orchestra. With my way, reducing becomes FUN instead of work. Much easier on you than starvation diets. You'll feel better the first day. You'll see results the first week if you follow my instructions.

GET MY FREE TRIAL OFFER—Mail coupon below and I'll send you my reducing record on 7-days free trial. If you have no phonograph, I'll supply you with one for this test without you risking a cent. Mail coupon now.

FREE FOR 7 DAYS

Wallace, Suite 628
154 East Erie Street, Chicago
Please send me your reducing record postpaid for a week's free trial.
NAME ....
ADDRESS ....
CITY.................. STATE......
☐ I have a phonograph ☐ I have no phonograph

Subscribe for The Tribune

CARSON PIRIE SCOTT & CO

THE OLD GOLD AND SILVER EXCHANGE

Buys Diamonds

Cash Is Paid Immediately

Old pieces with gold and silver content—dental gold, ring settings, jewelry, sterling silver, watch cases, eyeglass frames are also bought.

NOTICE: WE HAVE NO OUTSIDE SOLICITORS

Gold Department operated by Leo M. Alexander
Licensed on Treasury Form T. G. L. 12
Pursuant to the Gold Reserve Act of 1934, No. 4638

Second Floor, Near Cashiers

Many Called DEAF

HEAR even whispers with NEWLY IMPROVED, TINY "Duratron"

All Crystal Vacuum Radio Ear Aid as fitted by our experts. SO SMALL, worn concealed, used and prescribed by doctors. Office visit enables us to give lowest price. Users say NONE BETTER AT ANY PRICE. Use free at home, church, etc., prior to purchase. Guaranteed. Easy terms.

M. W. HAIRE, A. E.
185 N. Wabash, Room 1021-T Dea. 1661

Amazing!... KIMBALL'S JANUARY CLEARANCE SALE

INVEST WISELY! Buy a Quality KIMBALL Piano at Today's Low Prices

Here's a grand opportunity to save on fine pianos made by Kimball in the World's Largest Piano Factory. These quality instruments are the last word in Smart Styling . . . Glorious Tone . . . Superior Craftmanship. Federal Tax Included.

Brand New Consoles by Kimball!

Compare with Pianos Selling at from $395 to $425

NOW ONLY $335 EASY TERMS

Allowance for Old Piano

USED CONSOLES, SPINETS, FROM $235

BOTH STORES OPEN EVENINGS UNTIL 9 P. M.

"85 Years of Continuous Kimball Service"

W.W. KIMBALL CO
KIMBALL HALL • 306 S. WABASH
2611 S. California Blvd., Corner 26th St.

AT THE HUB

Special Purchase

BLACK DYED PERSIAN LAMB PAW COATS

Normally Priced $165

$119

IN ALL SIZES—14 TO 44

The Hub was fortunate in securing a select group of superior quality Persian Paw Coats at a drastic concession in price. This fashionable fur is renowned for its jet black, lustrous sheen and soft, silky texture that drapes so beautifully. For a limited time only, you can have the benefit of our very successful special purchase.

FUR SALON—FOURTH FLOOR

THE HUB
Henry C. Lytton & Sons
State and Jackson, CHICAGO STORE ONLY

She likes him and he likes her and pretty soon they will be married. And when it comes time to look for their apartment, she—smart girl that she is—will waste no time or energy. She will find the best value in their budget range by choosing from the Apartments to Rent columns in the Tribune want ad section which prints more Apartments to Rent want advertising than any other Chicago newspaper.

MLR QUALITY

OUR JANUARY QUALITY SALE
IS A ROTHSCHILD TRADITION

you expect it annually—so here are your big savings regardless of present market conditions

$60 and $65
1 & 2 TROUSER SUITS—TOPCOATS AND OVERCOATS
$49.50

$50 and $55
1 & 2 TROUSER SUITS
topcoats—overcoats
$39.50

$40 and $45
1 & 2 TROUSER SUITS
topcoats—overcoats
$34.50

FINAL CLEARANCE OF
Hickey-Freeman
customized suits and overcoats

$75 and $85
LUXURY OVERCOATS
$69.50

$65 $75 $85
RICH LUXURY SUITS
$59.50

All our other famous makes included

KUPPENHEIMER—WALL ST.
LA SALLE & ROTHSHIRE CLOTHES ARE IN THIS GREAT SALE

163 sizes and proportions to fit every man or young man up to 56 long stout

2 hours free parking at the Palmer House Garage, Quincy near State, with every purchase of $1 or more

GUARANTEED SATISFACTION

THE SUITS

Here is every smart new drape style—every new university model—in every new business style—in rich worsteds, tweeds, coverts, shetlands, corkscrews, diagonals, twists and sharkskins

Young men's suits 4th floor
Men's suits 2nd floor

THE OVERCOATS

Here are deep Scotch fleeces, camel's hair, velour plaid back worsteds, imported British tweed in ulsters, double & single breasted, box coats, dress coats—fly front styles and raglans
6th floor

CONVENIENT CREDIT

MAURICE L ROTHSCHILD

MINNEAPOLIS — *State at Jackson—Chicago* — ST. PAUL

RETAIL PRICES OF MANY FOODS GO UP IN WEEK

Year's Upward Wholesale Trend Continues.

Pronounced markups in the retail stores' food prices were made last week, indicating that consumers soon will feel more than heretofore the effects of sharply advancing wholesale prices in the last year. Soaring of farm produce and crop prices has been steadily cutting into retailers' profit margins, according to merchant spokesmen.

A survey made of prices charged in some of Chicago's chain stores showed that sharp increases were made in the latter part of the week by food retailers to offset the rising wholesale costs.

The National Independent Grocer's Guide reported boosts in prices on almost all canned fruits and vegetables, canned meats, canned fish, breakfast cereals, flour, rice, dried fruits and vegetables, extracts, cooking oils, cocoa, chocolate, coconut, and malted milk preparations.

Grocers Report Hoarding.

Grocers reported that their shelves are being raided by consumers who are buying food to hoard. As a result of the heavy buying, wholesale grocery stocks are being depleted rapidly. One of the grocer's big problems is sugar. Sugar distributors are permitted to handle no more than a year ago. Yesterday it was announced that sugar rationing, with each person limited to about a pound a week, will begin early in February.

Wholesale prices of most foods have advanced sharply in the last year and gains have been recorded in the last few days, raising some commodities to the highest wholesale levels in 12 years or longer.

Yesterday the wholesale price of butter was 35¼ cents a pound, against 34¾ cents on Monday and 30 cents a year earlier. Eggs, which sold at 34½ cents a dozen at wholesale yesterday, were 33½ cents Monday, and 17⅞ cents a year earlier. Lard was $10.92 a hundredweight at the end of the week, compared with $10.72 Monday, and $5.30 a year earlier.

Wholesale Rise of Staples.

Following is a comparison of wholesale prices of several commodities yesterday and a year earlier:

	Yesterday.	Year ago.
Flour, bbl.	$6.75	$4.70
Sugar, cwt.	5.45	4.45
Coffee, lb.	.09⅝	.05¼
Butter, lb.	.35¼	.30
Lard, cwt.	10.92	5.30
Eggs, doz.	.34½	.17⅞
Potatoes, cwt.	3.00	1.55

Meantime, department of agriculture economists predicted new and sharper advances shortly. They state that most of the increase in wholesale costs in the last year went directly to the farmer in the form of higher commodity prices. Sooner or later, the economists say, the higher processing and distributing costs must be added.

$60,000 CHECK HELPS TO SWELL RED CROSS FUND

A check for $60,000 from the Commonwealth Edison company, the largest received to date in Chicago's Red Cross war relief campaign, was given yesterday to James B. Forgan, general chairman, by Charles Y. Freeman, chairman of the Edison company and chairman of the public utilities group.

Yesterday's receipts brought the total of the campaign to $1,578,140, or 43 per cent of its $3,750,000 goal. New employé donations totaling $10,000 also were received at relief headquarters, 105 South La Salle street. Among these were $3,200 from the Harris Trust and Savings bank; Lord and Thomas, $1,621; Union Tank Car company, $1,311; Chicago Great Western railway, $930; and Chicago Sanitary district, $803.

In all of these, Mr. Forgan said, more than 50 per cent of the workers contributed an amount equal to one day's pay. The Edison gift brought the public utility group total to $117,250, or 39 per cent of its $300,000 quota, the largest assigned to any of the 55 groups in the industrial division.

Danish-American Societies Plan War Help Program

Assist America in her war efforts and you also aid Denmark, is the message directors of the America-Denmark association said they would carry to the 400 Danish-American societies in the United States, following the directors' quarterly meeting yesterday in the La Salle hotel. Among the directors attending the meeting were Jean Hersholt, screen and radio actor, and Mrs. Hilda Holmes and George P. Jensen of Chicago. Dr. Henrik de Kauffman, Danish minister to the United States, was a guest at the group's luncheon.

First U. S. All-Negro Air Unit

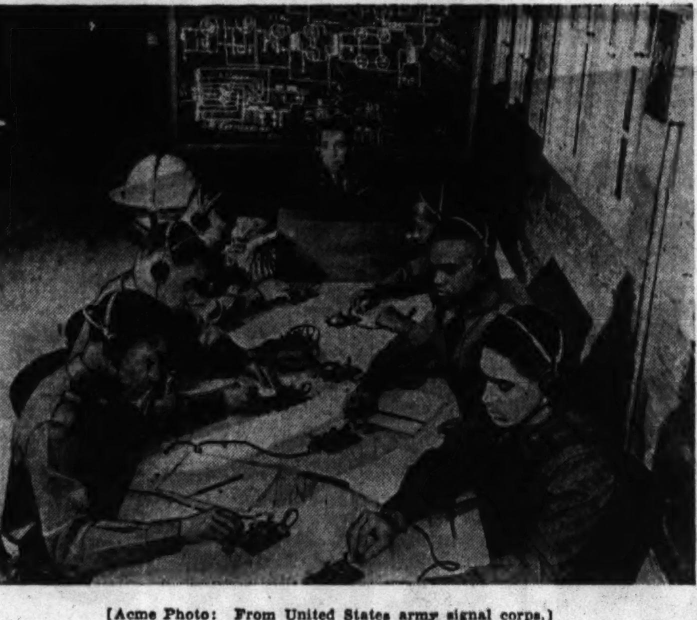

[Acme Photo: From United States army signal corps.]

These Negro cadets in training at Tuskegee, Ala., are members of the United States army's first all-Negro air unit, according to army officials who released this picture. Here they are learning how to send and receive code.

AUTO RATIONING DELAYED WEEK; STARTS FEB. 9

Maximum Prices to Be Set for Used Tires.

The rationing program of new automobiles, which was scheduled to be started Feb. 2, will not be ready to go into effect before Feb. 9, Frank Bane, director of field operations for the office of price administration, told tire rationing administrators and regional directors of the OPA at a meeting yesterday.

Frank Bane.

The meeting, in the Stevens hotel, was the first joint session of the two groups to be held and was attended by several hundred tire rationing administrators representing the 48 states.

Transfer Causes Delay.

Bane said the reason for the delay was the confusion resulting from the transfer of rationing control from the Office of Production Management to the newly formed War Production board. He said it would take at least a week longer to set up the automobile rationing system, which will be operated thru the same system as the tire rationing program.

As to the sale of used cars, John Hamm, deputy administrator for OPA, said that while there is not yet a price ceiling on used tires, one is being prepared to go into effect soon.

Little Chance for More Tires.

Asked whether there was a possibility of further liberalization in the tire rationing program, Hamm replied:

"The rubber situation is more critical now than it was when we started our program. I see no chance of any liberalization. There is no doubt that the tire program will affect any number of industries adversely."

He said the average car has 9,000 miles of good rubber left on it which, with careful driving, amounts to a year's supply.

Governor to Dine Defense Council on 'Victory' Fare

Springfield, Ill., Jan. 24 (AP).—A "victory dinner" of soy bean loaf and other inexpensive meat substitutes will be served Gov. Dwight Green Monday night in a demonstration to show Illinois housewives how to meet wartime food problems. Gov. and Mrs. Green will entertain state defense council officials and women's club leaders in the armory at a dinner which is being planned by Mrs. Christine R. Pensinger, head of the state bureau of institutional housekeeping.

Wheaton Cadet Honored for Scholastic Standing

Washington, D. C., Jan. 24 [Special]. Cadet W. R. Griswold, 24 years old, of Wheaton, Ill., a member of the United States maritime commisison cadet corps, received the Bailey award of a pair of marine binoculars this afternoon from Rear Adm. Emory S. Land, chairman of the maritime commission. The award is made thru the generosity of Charles F. Bailey of Newport News, Va., for high scholastic standing in seamanship and navigation. Griswold led his class in the two subjects with a grade of 94 per cent.

GREAT LAKES STATION FULL; NAVY TO KEEP RECRUITS WAITING

The flood of naval enlistments in Chicago since Pearl Harbor—5,000 thru Friday—brought a temporary halt yesterday to the assignment of additional men to the overcrowded Great Lakes Naval Training station.

Lieut. David N. Goldenson, in charge of the Chicago recruiting office, said enlistments would be accepted as usual, but the new recruits would be granted an immediate leave of absence until training facilities are available.

He ordered newly enlisted men to retain their jobs or continue in school until called. Unemployed men will be given preference in filling vacancies at Great Lakes, he said.

"This condition has been brought about by the magnificent response to the nation's call by the young men of the Chicago area," Lieut. Goldenson declared. "However, we urge men to continue to enlist. They will be sworn in and placed under delayed orders and given a date for active service."

Completion of the $30,000,000 expansion program at Great Lakes will more than take care of future recruiting in the 9th naval district, Lieut. Goldenson said.

FIX SUGAR RATION AT POUND A WEEK FOR EACH PERSON

Starts Early Next Month; May Seize Hoards.

[Continued from first page.]

and the estimate for this year is given for each source [in tons]:

Source	1941.	1942. [Estimates.]
Domestic beet sugar	1,940,000	1,750,000
Domestic cane sugar	408,000	450,000
Philippines	854,000	None
Hawaii	903,000	500,000
Puerto Rico	993,000	1,100,000
Virgin Islands	5,000	5,000
Cuba	2,696,000	1,070,000
Other foreign countries	190,000	35,000
Miscellaneous [frozen stocks, etc.]	....	390,000
Totals	7,989,000	5,300,000

Distribution of domestic beet sugar will be smaller this year because there are smaller inventories than existed a year ago, Henderson said, while receipts from Cuba and foreign countries will be reduced because of the necessity for diverting part of the supply to Great Britain and other allies. Imports from the Philippines and Hawaii will be drastically curtailed because of the effects of the war on shipping, labor, and harvesting, he added.

Recall Germany's Action.

The start of war rationing in this country recalled that Germany, after years of preparation for its world offensive, did not resort to food rationing until four days before the invasion of Poland. Rationing of the necessities in Britain, whose food must be brought thousands of miles over precarious ocean routes, did not come until September, 1940.

So far, the only rationing in this country has been applied to tires and tubes, altho Henderson had announced that the powers of the tire rationing boards might be extended to cover other items as the need arose.

Defense officials have insisted that they expected no serious shortage this year. They admitted that there was a temporary shortage following a heavy run on retail stocks when America became actively involved in the war. But this they expected to be offset by Cuban imports, they insisted.

OPM Promised Release of Stocks.

In a formal release on Jan. 10, the now defunct Office of Production Management announced plans for modifying an earlier sugar conservation order to release additional stocks for retailers. In his annual budget message to congress President Roosevelt on Jan. 8 declared that he saw no necessity for general rationing cards yet. He said:

"I do not at present propose general consumer ration cards. There are not as yet scarcities in the necessities of life which make such a step imperative."

Not until Secretary of Agriculture Claude Wickard let the cat out of the bag last Sunday evening while participating in a nation-wide radio program as the guest of Mrs. Eleanor Roosevelt was there official confirmation of rumors that shortages are expected this year in sugar and fats and oils.

Like Europea nSystems.

The methods used by the food administration during the last war to cope with shortages of sugar and wheat bore some similarities to present European systems. Sugar was allotted to retailers on the basis of sales at the rate of three pounds per person per month beginning in May, 1918. Wheatless days were instituted in January, 1918, and at the end of the crop year a voluntary ration of six pounds of flour per person per month was requested. Meat, gasoline, and electricity was conserved in similar fashion.

Food rationing in Germany is on a graded basis. Adults are rationed according to the type of work in which they are engaged. "Extra heavy" workers receiving the largest quantities, with lesser amounts going to four other classes. Food is allotted to children on an age basis.

Altho the mechanics of its scheme are similar to the one used in Germany, Britain does not have the graded system. All civilians receive the same portions.

German rationing of clothing was announced just prior to the invasion of Poland. The British did not resort to clothes rationing until the sumer of 1941.

WELCOMED BY GROCERS.

Chicago food retailers and representatives of grocery chains said yesterday they welcome sugar rationing as an end to the confusion of the quota program.

Frank Bane, director of field operations for the Office of Price Administration, who was in Chicago to attend a tire rationing meeting, said an attempt will be made to handle sugar rationing details thru the established tire rationing boards.

Sidney M. Libit, counsel for the Chicago Wholesale Grocers' association, said rationing is the only effective way to stop hoarding of sugar. Attorney Henry D. Lindauer, representing the 400 members of the Community Retail Store association, said the new program will remove a cause of embarrassment to grocers.

"It was hard for a grocer to tell a good customer she couldn't have any more sugar—that she already had her quota," Lindauer said. "When she gets her ration card she can't blame the grocer for not selling her all she wants."

DO MORE THAN SHARE FOR VICTORY, GREEN URGES ALL ILLINOISANS

Every Illinois citizen must do more than his share to insure victory in the war, Gov. Green said last night before the Illinois County and Probate Judges' association in Hotel Sherman.

"That spirit will be the salvation of our country," the governor said. "Unity will make us impregnable against those who hate us because they do not understand our love of liberty. There can be no shirking, or no hesitancy. It is all-out war for victory."

He called on every citizen to cooperate with the state council of defense and the local civilian defense agencies.

"As enlisted soldiers in Illinois' civilian army, all can be of the greatest service in winning the war," he said.

County Judge William Peacock of Morris, Grundy county, was elected president of the association; County Judge D. M. Cregg of Wenona, Marshall county, secretary treasurer; County Judge Rodney L. Stuart of Galesburg, Knox county, first vice president, and County Judge S. N. Finn of Salem, Marion county, second vice president.

Judges of the state Supreme court and of the Circuit, Superior, and Municipal courts in and around Chicago were guests at the dinner.

ETON TEACHER TO SPEAK TODAY.

Dr. Maurice L. Perlzweig, faculty member of Eton school, Windsor, England, will address the Chicago Ethical society this morning at 11 o'clock at the Studebaker theater. His subject will be, "Can We Build a New World Order?"

Valentine Special

Your picture will be a priceless treasure for some one dear.

3 Beautiful Cabinet Portraits and a pocket picture in a case—complete Hollywood sitting and selection of proofs. Only...... $4.95

Gibson Studios
Photographers
58 East Washington Street
Open Sundays Central 3982

Chicago's Leading Photographer for 3 Generations

FACTORY SALE
50% Off UNBEATABLE LOW PRICES $3.95 Up

Five-Day Trial on 88 Models
At Factory Showrooms or Write for Complete Catalog
W. H. LONG COMPANY, 425 No. Clark St., Chicago
Manufacturer • Estab. 1911 • SUPerior 3082

CHEVROLET'S "CAR CONSERVATION PLAN"
is dedicated to these vital purposes

✓ TO PROLONG THE LIFE OF YOUR CAR — By giving the skilled service that conserves tires—engine—clutch—transmission—every vital part.
✓ TO PREVENT LARGE REPAIR BILLS — By advising you to have simple service "check-ups" regularly as a means of avoiding major troubles.
✓ TO PROTECT YOUR POCKETBOOK — By bringing you this money-saving service at the lowest possible cost consistent with reliable work.
✓ TO PRESERVE YOUR MOTOR CAR TRANSPORTATION — By co-operating in all ways to keep your car serving dependably and economically for the duration.

A simple service "check-up" costs little. . . . Prolonged neglect brings large repair bills. . . . Better see your Chevrolet dealer—today!
Remember—Chevrolet dealers service all makes of cars and trucks.

CHEVROLET DEALERS SPECIALIZE IN THESE "CONSERVATION SERVICES"
1. TIRE SERVICE (to conserve rubber).
2. RADIATOR (to safeguard cooling system).
3. LUBRICATION (to conserve motor, chassis).
4. BRAKES (to preserve lining, etc.).
5. MOTOR TUNE-UP (to conserve engine and fuel).
6. CARBURETOR AND FUEL PUMP (to save fuel).
7. STEERING AND WHEEL ALIGNMENT (makes tires last longer—conserves rubber).
8. BODY AND FENDER REPAIR.
9. CLUTCH, TRANSMISSION, REAR AXLE.
10. HEADLIGHT AND ELECTRICAL CHECK-UP.
11. SHOCK ABSORBER SERVICE.
12. PAINTING, REFINISHING, WASHING, etc.

A MOBILE NATION IS A STRONG NATION

Liquidating Out-of-Pawn Diamonds

$2,750.00
Prompt Attention to Mail Orders
FIDELITY LOAN BANK • 5 South Clark St.
LOANS

The KING Says: BUY NOW LARGE STOCKS of LUMBER and BUILDING MATERIALS On our Easy Defense Credit PLAN!
UP TO 3 YEARS TO PAY! NO MONEY DOWN $5 PER MONTH
HELP WIN THE WAR! BUY DEFENSE BONDS
Playroom, Den or Bedroom $16.95
And You Can Have Enough TILE AND PLANK INSULATION
For a room 8' wide, 10' long and 8' high, including ceiling and walls.
Nationally Known Brand 5c SQ. FT.
Finest grade—100% guaranteed! ½" ceiling tile and wall planking; large assortment of colors. Reg. 7c
CARLOADS OF INSULATION BOARD!
Ivory coated, finest quality, sizes 4x6 to 4x10, special, sq. ft 3¼c
PLYWOOD SPECIAL! 3¾c Sq. Ft.
5/16" for utility use, size 4x8; special while it lasts.
Sun., Mon., Tues., Wed., Quantities Limited
500,000 SQ. FT. PLASTER BOARD JUST ARRIVED!
Special for this week only, ⅜" thick, sq. ft 1¾c
CASH AND CARRY!
⅓ OFF ON STORM SASH
1'8"x3'4" Glazed Each 99c
FREE HARDWARE!
Other Sash Priced Low!
Size 1/10x3/8 .... $1.29
Size 2/8 x4/0 .... 1.59
Size 2/4 x5/8 .... 1.89
Size 2/8 x5/4 .... 2.19
COMBINATION DOOR 2'6"x6'8", 6-Lite with Screen and Glass
Reg. $6.51 Value $4.19
BARN SASH—9x10; 4-Lite; 1⅛"; new; open. Ea.. 47c
ROOFING
Top Quality. Compare Our Price Before You Buy.
79c A Roll
Covers 100 Square Feet. Cash and Carry.
BRICK PRINT ROLL SIDING, Red, Buff; Finest Quality; 100 sq. ft. roll $2.05
SPECIAL 2x4 BARGAIN!
NEW WHITE PINE, 16' lengths, for 5 days only, lin. ft. 1¾c
Cash and Carry
MAPLE FLOORING, cottage grade, 100 bd. ft., for one week only $4.20
ROCKWOOL BARGAIN!
Chicago's lowest price on loose Rockwool, in 33-lb. bags, covering approximately 18 square feet 3 inches thick.
Keeps Your House Warm in the Winter, Cool in the Summer!
Sun., Mon., Tues., Wed. Special per bag 56c
Door, Millwork Sale!
Your choice of any door listed below for only... $3.95
COLONIAL DOOR 2/8x6/8, 1⅜" White Pine, with 6 panels.
INTERIOR DOOR 2/8x6/8, 1⅜" White Pine, 1-light, open.
PHILIPPINE MAHOGANY DOOR Panel style. $12.75 value. 2/10x6/8, 1¾-inch.
High Gloss Baked Enamel WALL TILE
SCORED FINISH—Brand New, Diff. Colors, Some Plain; Size 2x4, 3x4 and 4x4; sq. ft....... 15½c
CLOSET OUTFIT, wash down type, white tank and bowl $11.69
THE KING SELLS EVERYTHING ON A 100% MONEY-BACK GUARANTEE!
OPEN ALL DAY SUNDAY 'TIL 6 P. M.
Tuesdays and Thursdays Until 8 P. M.
HAYmarket 2031
King Midas
2221 S. ASHLAND AVE.
3 FULL CITY BLOCKS OF REAL VALUES

WPB CURBS RADIO AND PHONOGRAPH SALES TO PUBLIC

Makers Will Concentrate on Military Orders.

[Chicago Tribune Press Service.]

Washington, D. C., Jan. 24.—The War Production board today ordered radio and phonograph manufacturers to cut their production for civilian use by more than 40 per cent.

The radio industry has been asked to undertake a 2 billion dollar production program for the army and navy to supply radio sets for ships, planes, tanks and in the field. Civilian output must be curbed, WPB said, to permit manufacturers to fill these military orders.

WPB ordered a 45 per cent production cut for manufacturers who sold more than $1,000,000 worth of radio sets and phonographs to civilians during the first nine months of 1941. Firms whose sales were under $1,000,000 were ordered to cut production 35 per cent.

Full War Basis in 3 Months.

The reduction in civilian output is to be effective for 90 days, after which time it was indicated that the industry will be on a full war production basis.

It was estimated that the order will save 750 tons of copper, 100 tons of aluminum, 25 tons of nickel and 3,400 tons of steel in the next three months.

It is estimated that 60 million radios are now distributed among 87 per cent of the American homes. Permitted civilian production during the next 90 days, together with stocks now in manufacturers' and dealers' hands, will meet all essential replacement requirements, the order said.

Many Orders Already Placed.

Large companies already have received, or soon will be awarded, big war orders, and swift conversion of their plants to 100 per cent military activity may be expected, WPB said. Until a larger number of small firms receive more army and navy orders, the lighter curtailment ordered in their production will provide them with a sufficient civilian outlet to keep their skilled labor forces intact.

The sales value of radios manufactured in 1940 approximated 177 million dollars. In that year, the industry employed about 50,000 persons. The annual pay roll was about 75 million dollars. Estimates for 1941 show substantial increases in these figures.

Boom Period for Makers.

In choosing the first nine months of 1941 as the base period for the curtailment program, WPB selected a period in which the industry enjoyed an unusually high level of operations. Ten million receiving sets were produced during that period, compared with an output of 11,800,000 sets during the entire year 1940.

The order does not affect production for certain government defense agencies, lend-lease requirements, police departments or similar agencies of public authority in the United States, nor contracts covered by high priority ratings.

12 Nations to Greet F. D. R. by Radio on Birthday

LONDON, Jan. 24 (AP).—Greetings from men and women representing 12 nations to President Roosevelt on his 60th birthday will be broadcast next Friday in a radio program conducted by Anthony J. Drexel Biddle Jr., United States envoy to the exiled governments in London. Those speaking will be a Belgian schoolmaster, a Dutch professor, a Norwegian refugee, a French girl, a Polish musician, a Czech farmer, a Russian army representative, a Jugo-Slav technician, a Greek scholar, a Luxemburg engineer, a Chinese woman, and an English civil defense worker.

BURGLARS LOOT THREE SAFES.

Burglars who broke into the office building at 21 North Loomis street late Friday cracked three safes and took an undetermined amount of money. Two of the safes are in the offices of the National Metal Products corporation, and the third is in the office of the H. R. Arris and Co. printing concern at 15 North Loomis street in the same building.

Becomes a Bride

[Koehne Photo.]

Mrs. Robert E. Spiel, who before her marriage yesterday was Miss Marie Swift. She is the daughter of Mr. and Mrs. Gustavus F. Swift.

BY JUDITH CASS.

Miss Marie Swift and Robert E. Spiel repeated their wedding vows at 4:30 p. m. yesterday in the Astor street home of the bride's parents, Mr. and Mrs. Gustavus F. Swift. The living room was filled with white flowers for the ceremony, performed by the Rev. Harrison Ray Anderson of the Fourth Presbyterian church.

The bride wore the gown in which her mother, the former Miss Marie Fitzgerald, was married to Mr. Swift. The mellow ivory satin dress had a vest and sleeves of duchess lace, and more of the fragile lace edged her net veil. She carried white roses and heather.

The bride's sister and maid of honor, Miss Jane Swift, wore a chartreuse chiffon gown and coronet of chartreuse velvet ribbon, and carried red roses. George Spiel Jr. was best man for his brother. The two young men are the sons of Mr. and Mrs. Spiel of Pine Grove avenue. After a wedding trip of several weeks, Mr. Spiel and his bride will be at home in Chicago.

1,890 CAMERAS SURRENDERED BY ALIEN ENEMIES

Act Quickly or Face Penalty, Others Told.

United States Attorney J. Albert Woll reported yesterday that alien enemies in Chicago have surrendered 455 radio sets, 1,890 cameras, and 247 firearms since Jan. 2, when they were ordered to turn them in at district police stations. Woll warned that those who still have the proscribed articles in their possession may be interned and their property confiscated.

In addition to the 455 radio sets surrendered to the police there were 1,173 affidavits signed by radio repair men certifying that short wave receiving coils in multiple band sets had been removed. The report was submitted to Woll by Police Commissioner Allman.

Believes Some Withheld.

Woll said he believed some of the approximately 50,000 enemy aliens in this district were still withholding their cameras, guns, and radio sets.

"If it becomes necessary for the government to go out and take these articles away from these people," said Woll, "we shall interpret the failure to surrender the articles voluntarily as evidence of an unfriendly and dangerous attitude toward this country. We shall assume that those aliens who fail to conform with the law are keeping the proscribed articles in order to use them for unlawful purposes and they will be dealt with accordingly."

Largest Number in Hyde Park.

Woll said the largest number of proscribed articles was turned in in the Hyde Park police district with the Town Hall district a close second. The least number was turned in in the South Chicago district.

Of the 247 firearms 101 were revolvers and pistols. The remainder were shotguns and rifles — among them a sawed off shotgun which the alien surrendering it described as a gift. In lieu of a camera one alien surrendered a pawn ticket and said he couldn't afford to redeem the camera.

SALVAGE WASTE TO GAIN VICTORY, ILLINOIS ASKED

Price Scales Listed for Housewives' Guidance.

A "Salvage for Victory" campaign has been launched in Illinois to draw every potentially useful piece of waste into the state's victory effort, Nathaniel Leverone, recently appointed director of salvage, said yesterday.

Everything from old razor blades to abandoned tractors will be sought in the campaign, Leverone said. William McFetridge, labor leader, has been appointed Chicago metropolitan chairman of the drive.

Time for Haggling Past.

Deals between the peddler [so called because he in turn sells the junk to a dealer] and the housewife in the past have been conducted on a haggling basis. The peddler bought for as little as he could and the housewife held out for the last penny.

"The time for gouging is past," Morton H. Lynn, secretary of the Chicago Waste Material Dealers' association, said yesterday. "The nation needs the junk and the highest possible prices should be paid the householder. But the ceiling prices on scrap are set by the government so the householder shouldn't expect too much."

Issues Price List.

Lynn then issued a price list of items the housewife would be most likely to save. The list shows the price the dealer gets and the price the peddler should pay, on an average:

Item.	Dealer Gets:	Peddler Pays:
Paper:		
Newsprint ...	$ .75 100 lb.	$0.40 100 lb.
Magazines ...	1.00 100 lb.	.50-.60 " "
Rags	[No set price.]	.01-.01½ "
Lead	.0585 per lb.	.04 per lb.
Red Brass......	.10½ per lb.	.07-.08 " "
Yellow Brass...	.08 per lb.	.05-.06 " "
Aluminum	.10 per lb.	.06-.07 " "
Copper	.08-.10 per lb.	.07 per lb.
Zinc	.0575 per lb.	.04 per lb.
Scrap Iron......	12.50 per ton	6-7.00 per ton

All of the butchers in the area have been asked to buy grease from housewives at a minimum of 4 cents and a maximum of 5 cents a pound. They in turn will sell it to the renderers at 5 to 6 cents a pound.

Thomas E. Wilson, the packer, who is executive assistant to Mayor Kelly in the coördination of civilian defense for the metropolitan area, said many butchers are confusing the grease price with the 2 or 3 cents a pound butchers are paid for meat scraps and bones. Much of the grease will yield glycerin, used in making high explosives.

ILLINOIS IS ALLOTTED $5,651,585 U. S. FUNDS FOR MILITARY ROADS

Springfield, Ill., Jan. 24 (AP).—Illinois has been allotted $5,651,585 in federal funds for the construction and repair of roads essential to the military program, Public Works Director Walter A. Rosenfield announced today.

In addition to this regular federal aid allocation, the state will receive $986,947 for improvement of strategic routes and $394,779 for engineering surveys and planning under the 220 million dollar emergency defense highway bill recently passed by congress.

Rosenfield said that 2,090 miles of Illinois highways have been designated as strategic military routes.

Of the regular federal aid allocation, $3,947,786 is for primary highways, $690,863 for secondary roads and $1,012,936 for elimination of grade crossing hazards. The grade crossing fund is an outright grant, but Rosenfield said the state must match federal funds with 25 per cent of its own money on other projects. Formerly the ratio was 50-50.

2 INTERNATIONAL BROADCASTS ON W-G-N PROGRAM

Two Chicago Tribune foreign correspondents are scheduled to make international broadcasts today on W-G-N and the Mutual network.

W. A. O'Carroll, Tribune correspondent in Sydney, Australia, will be heard for the first time on Mutual at 11:50 a. m. A series of weekly broadcasts by O'Carroll in which he will present the latest Australian news is planned by Mutual.

Capt. Maxwell M. Corpening's report from the conference of Pan-American ministers in Rio de Janiero will be carried by the network from 9 to 9:10 o'clock this evening and will be transcribed for presentation on W-G-N at 9:15 p. m.

Come Early—
SAVE 20% on your SUNDAY DINNER
From Noon to 5 P. M.
GIMBEL'S
ON RANDOLPH STREET
Between State & Dearborn

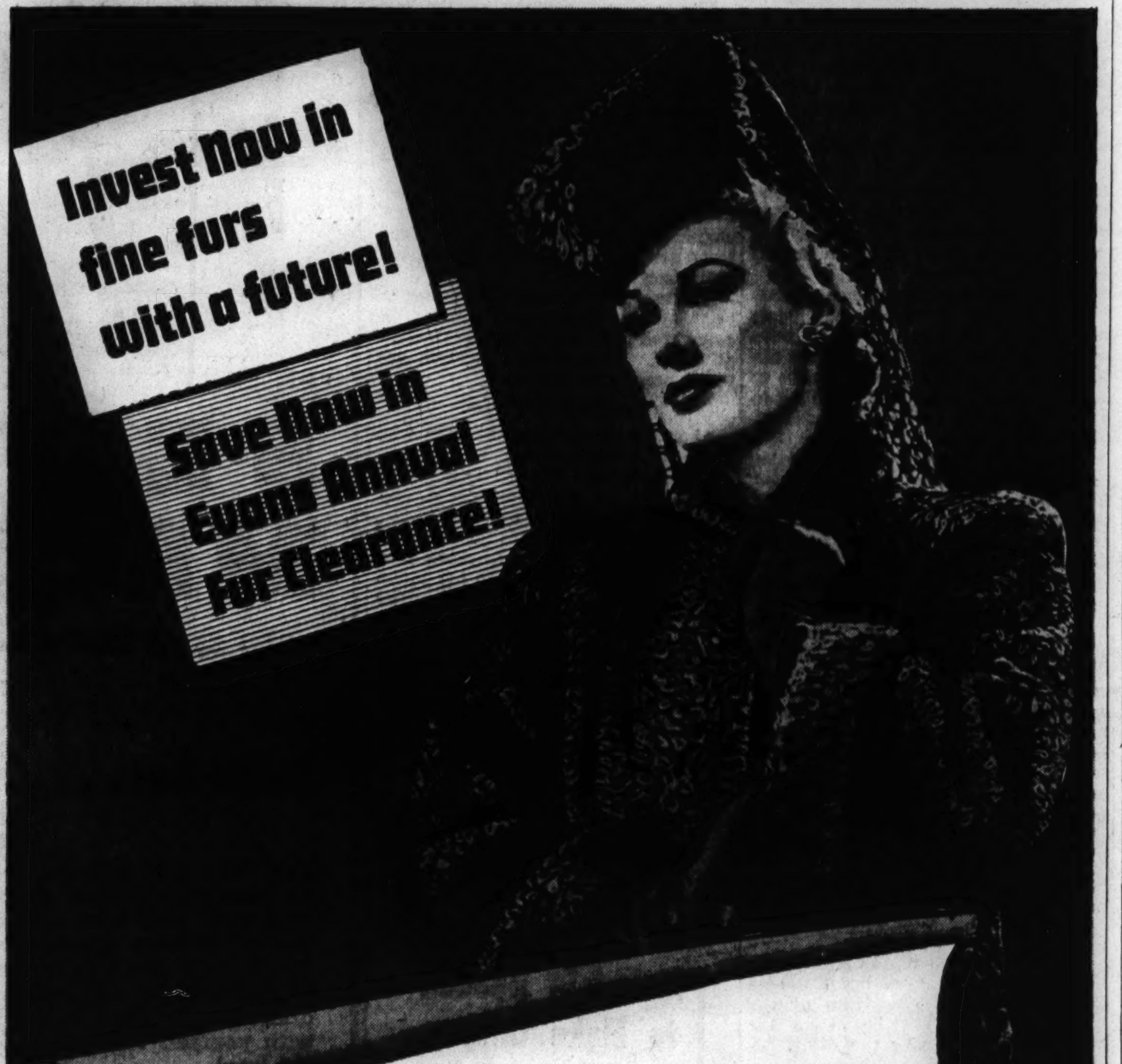

time is growing short!

DON'T WAIT ANY LONGER!

January and Evans low fur-coat prices will soon be gone forever! Intelligent buying means buying *immediately!* —at huge savings. So we repeat, "Don't wait any longer!"

YOU'LL SAVE UP TO 47%

RADIANT FASHIONS! SUPERB FURS!

74 FUR COATS formerly up to $189 . . . . . . $99
MINK-BLENDED MUSKRAT—DYED SKUNK GREATCOATS—BLACK DYED PERSIAN LAMB

62 FUR COATS formerly up to $295 . . . . . . $149
BLACK DYED PERSIAN LAMB—NATURAL SKUNK—HOLLANDER BLENDED NORTHERN MUSKRAT

122 FUR COATS formerly up to $385 . . . . . . $199
DYED CHINA MINK—U. S. GOVERNMENT ALASKA SEAL—SABLE DYED FITCH

117 FUR COATS formerly up to $500 . . . . . . $299
SHEARED BEAVER—COCOA DYED ERMINE—BLACK DYED RUSSIAN PERSIAN LAMB

81 FUR COATS formerly up to $695 . . . . . . $399
CANADIAN SHEARED BEAVER—BLACK DYED PERSIAN BROADTAIL—WHITE ERMINE COATS

SPECIAL! —while they last! 28 DYED FOX AND SKUNK JACKETS sold down to one and two of a kind—were up to $110 . . $49

Charge and budget accounts invited! Small deposit reserves your selection

MAGNIFICENT MINK
At notably important savings!

	WERE	NOW
3 Blended Wild-Mink Coats	$895	$595
6 Natural Ranch and Wild Mink . .	$1295	$895
8 Dark Natural Canadian Mink . .	$1895	$1295
6 Blue-Black Natural Mink	$2495	$1695

America's Largest Exclusive Furriers
Evans
36 SOUTH STATE STREET

A price definitely below regular; FOR ONE WEEK ONLY. The last word in style, comfort and beauty with fine toric ground invisible bifocal lenses in the new

FULVUE FLESHTONE FRAME

Eyesight Examination by State Registered Optometrists

CUSTOM BUILT GLASSES!

CARSON PIRIE SCOTT & CO

Optical Section, First Floor.

ONE GENERATION TELLS THE NEXT

Annual Mid-winter Sale

John A. COLBY & Sons
120 NORTH WABASH

For Greater Dollar Value, for Quality and for Intelligent, Helpful Service, Shop at Colby's

Reductions of 10, 20, 33% and More

IMPORTANT PURCHASE and SALE of IMPORTED FRENCH FURNITURE

FOR DEFENSE OFFENCE BUY UNITED STATES SAVINGS BONDS AND STAMPS

The LOUIS sofa. A most luxurious, finely styled sofa with its deep, reversible down cushions and superb covers. Reduced from $385 to.... 219.50

145 Decorators' Masterpieces on sale at a fraction of their worth. It's the war again!! No more imports of furniture or fabrics from France, so this distinguished New York importer sold us all his remaining stock.

The finest collection of French upholstered furniture ever shown in Chicago. They are covered in imported brocatelles, damasks, brocades, matelasse and raw silks. Many fabrics that sold from 9 to 25 dollars per yard. All in desirable colors.

The frames are French imports. Replicas of priceless originals. In a word, masterpieces of decorative furniture at prices that have no logical relation to their usual worth. Custom finished in light wood tones and walnut. The tailoring is superb.

All pieces are covered once in muslin and once in fabric. Down and spring and down cushions. All hair and cotton upholstery.

The CRILLON arm chair. A fine French model with a carved frame in blonde wood. Choice of several fine covers. Reduced from $140 to 69.50

The LOUIS. As luxurious and comfortable a chair as you will ever find. Oversize chair with deep, reversible down and feather back and seat cushions. Superb covers. Was $235. 149.50

The PLAZA ATHENE. A very comfortable, generous sized wing chair. Custom finish molded and carved frame with a choice of handsome covers. Reduced from $218 to 139.75

The CHEVERNAY is a splendid reproduction from the antique. A fine frame covered in smart and interesting fabrics. Reduced from $160 to 89.50

CLOSE-OUT OF 26 FINE QUALITY CHAIRS

Here's a group of fine, one-only floor sample wing, barrel and English chairs.

8 chairs that were $80 to $90
6 chairs that were $90 to $100
8 chairs that were $100 to $110
4 chairs that were $110 to $120

Fine damasks, linens, tapestries, friezes and novelty weaves. The covers alone usually sell for $30.00.

your choice 59.50

Splendid tailoring, hair upholstery, spring and down or down and feather cushions,

4th Floor, North

The CLIVE. An important English style lounge chair. Deep seated, luxurious and comfortable. Down and spring seat cushion. Upholstered spring back. Covered in a selection of appropriate covers. 79.50

The BELMONT love seat. Bleached beechwood frame. Generous in size and very comfortable. Beautiful and extravagant covers. Reduced from $275 to 139.50

ONE GENERATION TELLS THE NEXT

"ALL-OUT" FUR COAT CLEARANCE
2nd Floor Fur Salon

$88

—and every fur coat has to "take it"

We're not even thinking of next season's advancing price trends—THIS SEASON'S Fur coats won't be carried over! ...and it means QUICK ACTION on your part to get a FUR COAT from the list below! At sensational savings!

$225 China Weasel $88
$159 Mink-blended Muskrat $88
$249 Nutria $88
$198 Black-dyed Persian Lamb $88
$149 London-dyed Squirrel $88
$159 Ocelot Ensemble $88
$149 Black-dyed Persian Lamb Paw $88
$159 Sable-dyed Muskrat $88
$225 Let-Out Raccoon $88
$149 Black-dyed Moire Pony $88
$169 Silver-dyed Muskrat $88
$139 Grey-dyed Caracul Lamb $88
$125 Beaver-dyed Mouton Lamb $88
$139 Dyed Skunk Greatcoat $88
$149 Sable-dyed Marmot $88

● Sizes 12 to 50 in the Group

Pay a Deposit . . . Spread the Balance on Our 10 Pay Plan!

Lane Bryant
SECOND FLOOR FUR SALON
101 N. WABASH AVE.

CHICAGO DOCTORS JOIN ARMY, NAVY BY THE HUNDRED

Many More Are Awaiting Call to Service.

Altho complete figures are not available, hundreds of Chicago physicians are in the army and navy and many more are waiting to be called up for service. In many cases doctors who have built up a lucrative practices over the years stand to lose heavily financially in the service; being a lieutenant or captain doesn't pay off as well as wealthy clients in peacetime. But the army reports there is no shortage of medical men in service.

In addition to 56 physicians in the Northwestern university general hospital unit No. 12, which is expected to be called for active duty in three weeks, many other doctors in Chicago hospitals are in uniform.

Form County Hospital Unit.

The formation of another hospital unit, of 32 doctors connected with County hospital, is almost complete. Most of the members have received their commissions. The unit is headed by Lieut. Col. Dr. Chester Guy, chief of the surgical staff and unit director, and Lieut. Col. Dr. Frank Lusk, chief of the medical division. No date has been set for the unit's mobilization.

Dean Raymond B. Allen of the University of Illinois Chicago medical college said yesterday that he has lost to the army and navy 30 men from his staff, including students in post graduate work. He expects that 60 more will be called up within the year.

Dean Francis J. Braceland of Loyola Medical college will himself report for duty shortly as a doctor of psychiatry in the navy. He was formerly a professor of pschiatry at the University of Pennsylvania.

Killed in Battle of Hawaii.

The Loyola Medical school has lost one of its alumni in the fighting at Hawaii. He was Lieut. Richard Rall of Evergreen Park, 32 years old. Two Loyola staff men are on active duty. They are Maj. George Wiltakis, surgeon attached to the staff of Gen. Douglas MacArthur in the Philippines, and Lieut. Col. William J. Pickett, surgeon at Fort Sill, Okla. Dr. Pickett has been a member of the Loyola staff for more than 20 years.

Eleven physicians of St. Luke's hospital are in service. Four, at Camp Stewart, Ga., are Dr. Elmer A. Vorisek, associate ophthamologist; Dr. J. L. Stettauer, surgeon in the army reserve. Dr. Durand Smith, surgeon, and Dr. Burnell Reaney, alumni resident. Others in military service are Dr. Robert C. Morrey, Dr. Samuel W. Windham, Dr. Warren K. Simmons, Dr. Richard E. Kinzer, Dr. Richard B. Capps, Dr. George B. LeRoy, and Dr. Graham Kerwein. The last three are attached to the Northwestern medical unit.

Others Called for Duty.

Other Chicagoland physicians called for duty in the army reserve, as reported by the American Medical association, are: Lieut. Stephen E. Reid, at Will Rogers field, Oklahoma City; Lieut. William W. Weisberg, at Scott field, Ill.; Lieut. Louis Yesinick, Fort Custer, Mich.; Lieut. Lester Kanter, Fort Custer, Mich.; Lieut. Arthur J. Koven of Maywood, Fort Custer, Mich.; Lieut. Robert F. Munch, Camp Grant, Ill.; Lieut. Mark M. Pomaranc, Camp McCoy, Wis.; Lieut. Nathan Zimmerman, Parks Air college, East St. Louis, Ill.; Lieut. Paul R. Griffith of Berwyn, Camp Forrest, Tenn., and Lieut. S. L. Wolters, Fort Sheridan, Ill.

Friend of the Yanks

[The Friend of the Yanks department will answer draft and military service questions, both in the daily columns and personally if stamped, self-addressed envelopes are sent with the query.]

BY CLAY GOWRAN.

A high school teacher writes as follows:

"Since the war started hardly a day has gone by in which the newspapers haven't had stories that various officers and men in the combat zones have been awarded medals for bravery. The stories mention 'Distinguished Service Crosses,' and 'Silver Stars,' and 'Purple Hearts.' Can you tell us just what these decorations are? I'm sure my students would be interested."

Distinguished Service Cross.

Prompt Awards Customary.

There are seven different decorations for gallantry in action or distinguished service which can be awarded to officers and men of the United States army. The awards are made as soon as possible after the commission of the act for which they are given.

In the present war, Gen. Douglas MacArthur has been authorized to award all but two of the decorations. These awards—the Medal of Honor

New Medal of Honor (left) and Soldier's Medal.

and the Distinguished Service Medal—are recommended by the war department decorations board. The Medal of Honor usually is bestowed by the President himself.

When decorations are awarded posthumously the presentation is made to the next of kin at the military post nearest the former home of the recipient.

Details on Decorations.

The decorations, beginning with the highest, are:

Medal of Honor—The oldest decoration conferred by the United States. Established by act of congress in 1862. Awarded to an officer

Silver Star (left) and Purple Heart.

or man who distinguishes himself in actual combat by gallantry and intrepidity at the risk of his life above and beyond the call of duty. So rarely is this decoration bestowed that, out of almost four million men in the army in the first World war, only 95 were awarded Medals of Honor.

Distinguished Service Cross — A decoration established by congress in 1918. Awarded to soldiers who display extraordinary heroism in connection with military operations against an armed enemy. There were 6,379 such crosses won by officers and enlisted men in the first World war.

Distinguished Service Medal—Also established in 1918. Awarded to soldiers who distinguish themselves by exceptionally meritorious service in a duty of great responsibility. There were 1,917 such medals awarded in the first World war.

Silver Star—Established in 1935. Awarded to any soldier who is cited for gallantry in action when that gallantry does not warrant the award of a Medal of Honor or a Distinguished Service Cross. Approximately 11,500 men have received this decoration.

Purple Heart — Reëstablished in 1932. Presented to officers and men honorably wounded in action. This award was established originally in 1782, but had not been issued since

Distinguished Service Medal (left) and Distinguished Flying Cross.

that time up to its reëstablishment 10 years ago. The war department estimates that 186,538 soldiers and former soldiers are entitled to this decoration, but only 77,958 have applied for it to date.

Soldier's Medal — Established in 1926. Awarded to any member of the army who distinguishes himself by heroism not involving actual conflict with an enemy. No estimate is given on how many of these medals have been bestowed.

Distinguished Flying Cross—Established in 1926. Awarded to officers and men of the army air corps who, subsequent to April 6, 1917, have distinguished themselves by heroism or extraordinary achievement while participating in an aerial flight. No estimate on number awarded.

In conclusion, only one decoration of the same rank may be issued. Therefore, officers or men who perform acts which would entitle them to second decorations, are awarded Oak-Leaf Clusters, which are worn on the ribbon of their original decoration.

QUESTIONS.

Mrs. W. writes: "My son will be 20 years old Jan. 24. Will he have to register for the draft on Feb. 16?"

ANSWER: No, only those young men who became 20 years old on or before Dec. 31, 1941, will register.

L. A. asks "What are the minimum and maximum height requirements under the selective service system?"

ANSWER: Selective service accepts men for military service who are not shorter than 5 feet and not taller than 6 feet 6 inches.

C. D. asks: "Will pyloric ulcers keep me out of the army?"

ANSWER: Yes, if the examining physician of your local board agrees that you are suffering from pyloric ulcers you will not be called for military service under the draft.

ARMORED FORCE PUTS RIGHT MAN IN RIGHT PLACE

Farmers Found to Make Best Tank Drivers.

BY JACK THOMPSON.
[Chicago Tribune Press Service.]

Fort Knox, Ky., Jan. 24.—In less than a year the armored force replacement center here has processed more than 29,000 men for the army's new armored divisions. And more are arriving constantly, ready for the spadework which is to make them part of this important modern fighting unit.

After eight weeks—it used to be 12 until the recent expansion started—recruits are sent on to combat organizations, to the armored force school to become technical specialists, or earmarked for the officers' candidate course, which now accepts students after only four months in the army.

Within a comparatively short time recruits become adept at one or more of the manifold jobs in a tank army. They are assigned to their tasks only after careful study of their potential abilities. The replacement center, under Brig. Gen. Thompson Lawrence, has developed a classification system that has proved 98 per cent correct in its recommendations.

Need Mechanics Most.

In civil life there are 76 occupations which find a direct counterpart in the armored force, ranging from pastry chef to radio operators, mechanics, and hosiery mill employés.

The greatest demand is for mechanics to service the airplane engines used in tanks, and for radio operators. Classification experts constantly seek to find men who might prove proficient at such work.

The classification interviewers are usually noncommissioned officers of advanced education. They operate under the supervision of trained officers. They give intelligence, mechanical aptitude, and oral trade tests, and supplement this with much individual questioning.

Farmers have shown themselves to be the best tank drivers, probably because most of them drove tractors at home. Most radio operators are found among musicians.

Classified as Basics.

About 50 per cent of the men who reach this replacement center first are classified as "basics." That means they have no skill considered adequate for immediate use.

Every neophyte spends the first half of his training period learning how to march, and how to keep his equipment clean. He also is made familiar with the various weapons of the division.

During the last half of this training period the recruit, depending upon his assignment, works with big medium tanks, light tanks, does reconnaissance with armored half tracks, serves with the assault companies, or practices gunnery.

Draftees from Fort Sheridan and Camp Grant in the Chicago area, according to classification records, have a better education and a higher mental ability than the average of all centers.

18 MOBILE CAMPS TO FOLLOW CROP HARVEST IN EAST

Migratory Families to Get U. S. Aid.

Washington, D. C., Jan. 24 (AP).—The agriculture department announced today it would help meet threatened farm labor shortages in eastern seaboard commercial vegetable, fruit, and sugar cane producing areas this year by operating 18 mobile camps equipped to shelter 2,700 migratory farm laborer families.

The camps will be moved from one crop area to another as the growing season advances, enabling farm workers to shift to areas where expansion of war industries threatens to cause farm labor shortages at peak seasons.

Includes Several Areas.

Area to be serviced by the camps include the sugar cane and truck crop producing areas of Florida, the vegetable producing areas of North Carolina and Virginia, and the fruit and vegetable areas of Maryland, New Jersey, Connecticut, and upper New York state.

The department said the 18 new camps would increase to 101 the number of stationary and mobile migrant labor camps operated or under construction in various parts of the country. These camps have facilities for 75,000 migrant families in a 12 month period.

To Use Army Tents.

Shelter in the mobile camps will consist of army type tents with sidewalls or platforms. Each tent will be furnished with a portable stove and one double and two single beds. Each camp will have a community tent and a job placement office tent. Electric power, a water system, laundry equipment, and showers will be provided. Families will pay rental fees for facilities provided by the camps.

Each of the camps will be staffed by Farm Security administration personnel. Medical care will be provided by a panel of physicians drawn from cities and towns adjacent to the camp sites.

Mexican Officer Named U. S. Defense Liaison Aid

MEXICO CITY, Jan. 24 (AP).—A Mexican general staff officer, Maj. Ruben Osuna, was appointed today to a special liaison post at San Francisco, further coördinating defense measures of the United States and Mexican forces along the border.

BUILDING TRADES SET 10 MILLION WAR BOND GOAL

War goals of $1,000,000 for a giant superbomber and $10,000,000 for the purchase of defense bonds were set yesterday by the Chicago Building Trades council, composed of 100,000 construction workers.

Patrick F. Sullivan, president; Earl McMahon, secretary, and George Meyers, business agent of the glaziers' union, will take charge of the campaign.

Eighty-five thousand dollars toward the purchase of the bomber already has been pledged, Sullivan said. He listed $60,000 from the electrical workers' union, No. 134; $6,000 from the plasterers' union; $10,000 from the boilermakers; $3,000 from the sprinkler fitters; and $6,000 from the glaziers. The carpenters' district council is expected to pledge $100,000 for the bomber, Sullivan said.

The committee asked all union members to contribute one day's pay [average $13] toward the bomber.

MIDNIGHT AUTO TRYST ENDS IN LOVER'S DEATH

Kankakee, Ill., Jan. 24 [Special].—A midnight automobile tryst ended in tragedy, it was learned today, when Willard King, 30 years old, was found dead. His sweetheart, Miss Dorothy Pinnow, 23, was found unconscious beside him in his parked car. She was taken to St. Mary's hospital and is in a critical condition.

Coroner Ed Madison said he believes King's death was due to accidental asphyxiation. Windows of the car were closed, the ignition was on, and the heater running, he revealed. An autopsy will be conducted.

King and Miss Pinnow were engaged and planned to be married in August, according to police. King met her at 10 o'clock last night when she finished work at a hosiery plant. When she failed to return home Harold Pinnow, a brother, started searching and found the car at noon in West Kankakee.

[ADVERTISMENT]

Motorists Needed to Make Unique Gas Saving Test

Every patriotic citizen interested in saving gasoline for Victory will welcome the achievement of a Wisconsin inventor. Already thousands of car owners are using his invention and they report gas savings of up to 30% as well as more power, quicker pickup and faster acceleration. The device, called the Vacu-matic, operates on the super-charge principle. It is entirely automatic and allows the motor to breathe. The manufacturers, the Vacu-matic Carburetor Co., 7617-658 W. State St., Wauwatosa, Wisconsin, are offering a Vacu-matic free to those who will test it on their own cars and help introduce it to others. Write them today!

SHOW YOUR COLORS with NEW Patriotic Car and Window Stickers

★ GET these striking AMERICAN slogans in full patriotic colors. Tell the world how you feel. Help Win the War . . .
Actual label size 3"x4¾"
"Remember Pearl Harbor"
★
"Keep 'Em Flying"
★
"Buy Defense Bonds"
Mail coupon with coin or stamps
AMERICAN LABEL CO
512 S. Peoria St., Chicago.
ALL 3 for only 10¢
Name ....
Address ....

RUPTURE
NO Surgery
NO Injections
NO Loss of Time
For over 80 years Seeley's method of correction has succeeded after all others have failed. Call and investigate. Write or phone for free *De Luxe booklet.*
SEELEY'S ESTABLISHMENT, INC.
140 N. Dearborn St. Tel. Central 4732

FIRE SALE
Winkler Stokers
Water damaged only, mechanically perfect. Terms.
Bohmann Engineering Co.
531 N. La Salle St.
Delaware 8060

Vaughan's Seeds for VICTORY GARDENS

Every family controlling a plot of fertile soil in a favorable location is expected to grow part of its food supply. Vaughan's Gardening Illustrated, 1942, is a text book for Victory Gardening, telling everything needed for success, including the nutritive values of the protective foods which can be grown at your kitchen door. Write for your copy, free by mail, or call for it at one of our stores.

Basic Victory Garden Collection $1.00

This collection provides the minimum planting of protective foods which should be made for a family of four. Each of these vegetables SHOULD BE GROWN AND EATEN, to maintain health. Varieties of our selection, no changes from this list permitted.

13 items, value $1.40, prepaid $1.

	Catalogue Value		Catalogue Value
½ lb. Green Pod Bush Beans	20c	1 pkt. Parsley	10c
1 pkt. Swiss Chard	10c	1 pkt. Beets	10c
1 pkt. Green Curled Endive	10c	1 pkt. Squash	10c
1 pkt. Leaf Lettuce	10c	1 pkt. Radish Mixture	10c
1 pkt. Second Early Tomatoes	10c	1 pkt. Pole Lima Beans	10c
1 pkt. Carrots	10c	Catalogue Value	$1.40
1 pkt. Collards	10c	Collection prepaid in U.S.A. for	$1.00
1 pkt. Parsnip	10c		

Mail Orders Filled—Phone CEN. 0535.
Vaughan's Seed Store
10 West Randolph Street
Just West of State

I LOST 52 LBS.
I Wear Size 14 Again

Eat AYDS Candy and Grow Thin. New Easy Plan

"I was continually trying different things to reduce, also dieting, with no results," writes Mrs. C. D. Wells, Fort Worth, Tex. "I saw an advertisement for the Candy Plan using Ayds. My weight was then 170 pounds. I now weigh 118 pounds. I lost 52 pounds, eating Ayds Candy as directed, and now wear size 14 dress. Couldn't wear size 20 before."

Simple! Easy! No Drugs!

You can lose ugly pounds and have a slender, graceful figure. No drugs. No exercising. Simply follow the easy Ayds Candy Plan—and grow thin.

Ayds contain necessary vitamins and nutriments. Dulls appetite for fattening foods.

Money Back if Not Satisfied

Let the dealer tell you about AYDS guaranteed plan for losing weight. You take no chances. Only $2.00 a box. Trial box $1.00. SATISFACTION OR MONEY BACK ON FIRST BOX. Directions in each box. Remember the name, AYDS. Just phone State 3000—Drugs, Main Floor, State.

NETCHER'S BOSTON STORE

We Have Been Instructed to Sell at
AUCTION
IN OUR GALLERIES
THE COLLECTION OF
Valuable Paintings
By Order of the Congress Hotel and Annex, Inc.
From the Lobby of the
CONGRESS HOTEL
The Collection of
MRS. E. C. HARING
From the Estate of the late
E. M. WALKER
and other Estates and Owners

Among the important paintings in this sale are "Le Mare Brillante" by Corot, "Arab Scouts" by Schreyer, "The Sultan's Daughter" by Diaz, "Noonday Repast" by R. Knight and two paintings by Gainsborough.

AMONG THE ARTISTS REPRESENTED ARE:

Corot	Gainsborough	Sargent	Wilson
Turner	Bouguereau	Inness	Watts
Diaz	Schreyer	Hassam	Frith
Greuze	Constable	Knight	Dawson
Dupre	Rousseau	Murphy	Tadema
Casin	Decamps	Wyant	Thaulow
Ziem	Blakelock	Lawson	Pourbus
Mauve	B. Williams	Wenner	Kneller
Clays	Delaroche	Martin	Fould
Detti	Chelminski	Coomans	Barker

The authenticity of every painting in this sale is guaranteed

On Free Exhibition in Our Galleries
Sunday, January 25, from 12 to 6 P. M.,
and each day from 9 A. M. to 9 P. M. to time of sale
to be sold at
AUCTION SALE
Friday Evening, January 30, at 8 o'clock at
Sheridan Art Galleries, Inc.
4818 N. Sheridan Rd., Phone Longbeach 7671, Chicago
ILLUSTRATED CATALOG ON APPLICATION

MONDAY ONLY
AT ALL 7 SEARS STORES!

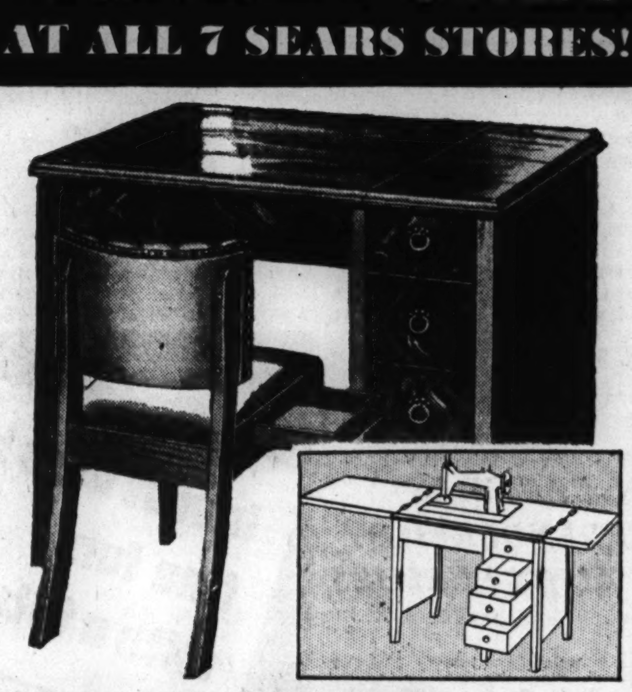

$79.95 VALUES! DESK MODEL!
SEWING MACHINE!
WITH $9.95 VALUE SOLID WALNUT CHAIR!
Both for 46.66
Buy on Sears Easy Terms

Not only will you get a full-sized Kenmore sewing machine with 20-year guarantee, but a beautiful knee-hole desk with easy-sliding drawers and matched butt walnut veneers, disappearing knee control. And for *MONDAY ONLY*, we're including this *SOLID WALNUT $9.95 value upholstered chair* with drawer under the seat for sewing needs! Make a date with yourself to shop at Sears Monday . . . Tuesday's too late!

Liberal Trade-In Allowance for Your Old Machine

BOTH FOR 19.88
and Your Cleaner
$2.50 DOWN
Balance Monthly
(Usual Carrying Charge)

MONDAY ONLY!
Former $29.90

Vacuum Cleaner COMBINATION

BRAND NEW FULL SIZE VACUUM CLEANER AND JUNIOR CLEANER! MONDAY ONLY AT SEARS SAVINGS!

FORMER $29.90 Combination! Because these models are being discontinued by the factory, we are offering you phenomenal savings . . . *MONDAY only!* Complete, floor-to-ceiling cleaning for rugs, drapes, upholstery, even auto interiors! *TRY THESE CLEANERS IN YOUR OWN HOME ON YOUR OWN RUGS AND FURNITURE! MONDAY ONLY!*

Phone YARds 7500
and we'll send these cleaners to your home for a trial demonstration. No obligation.

SEARS, ROEBUCK AND CO.

State St. State and Van Buren Wab. 4800 · Lawrence Ave. 1900 Lawrence Ave. Long. 4800 · Tower 6435 S. Western Ave. ... · Irving Park Cicero Ave. & Milwaukee Mul. 2121 · 79th St. 1334 E. 79th St. Sag. 1700 · Western Ave. 6153 So. Western Ave. Hem. 4800 · Englewood 63rd & Halsted Went. 4800
Gary—613-33 Broadway

DEFEND YOUR HOME SALE

OUR ANNUAL JANUARY SALE OF LUMBER & BUILDING MATERIALS AT REDUCED PRICES WILL CONTINUE AS LONG AS POSSIBLE.
A DOLLAR INVESTED IN A HOME IS A DOLLAR Invested IN AMERICA.

CREDIT
Payments as low as $5 per Mo. can be made on all purchases of materials for repairs or remodeling.

LUMBER—MILLWORK
PLYWOOD—¼", 1st quality, 4x5, 4x6, 4x7, 4x8. Sun. to Wed. only. Cash and Carry. Quantities limited. Sq. ft. 4c
2x4's—New straight hemlock. All lengths. Per ft. 2½c
FLOORING—Soft pine, 4" flooring. 100 lin. ft. $1.50
TENNIS TABLES—Regulation size, 5x9, 2 pc. top with ¾-in. plywood base $6.95

ROOFING-INSULATION

—SPECIAL—
PLANK & TILE INSULATION
Nationally advertised "Gold Bond" Insulation. 1st quality. Latest pattern. Sq. ft. 5c
With This Coupon Only
INSULATION BOARD—Cutoffs ⅜" thick, per sq ft. 1c
½" thick. Per sq. ft., 1½c.
ROLL ROOFING—Heavy Grade, 1st Quality. 108 sq. ft. 78c
BRICK ROLL SIDING — First quality. Regular $3.35 value. Per 100 sq. ft. $2.49
ROCKWOOL—Full 33-lb. bag. Sun., Mon. and Tuesday only 57c

STORM SASH
Discount on all sizes. Size 3'0"x3'4", req. $2.79, now only.. 99c
INTERIOR DOORS
Tremendous selections of new doors. Slightly damaged. Your choice $1.89

CLOSET COMBINATION
Beautiful wash down 2-piece closet combination. Less seat. $11.95

UNDERSINK CABINETS
50" double drainboard cabinets with 4 doors and 2 drawers. Slightly damaged. Low as $12.00
WALL TILE
Remodel your kitchen or bathroom. First quality. Many colors, sq. ft. 15c

PLUMBING—FIXTURES
TOILET SEAT—White enameled, with heavy chrome hinge $1.95
LAVATORIES—New modern designs (slightly damaged). Low as $3.00
COAL HOT WATER HEATER—30-gal. capacity $6.95
HOT WATER TANK — 30-gal. capacity. Galvanized $6.89
A Complete Line of Plumbing and Electrical Fixtures at Money Saving Prices.

USED MATERIALS
We have the greatest selection of USED LUMBER AND OTHER BUILDING MATERIALS. SEE THEM TODAY!
SHEATHING BOARDS — 100 sq. feet $2.00
MAPLE FLOORING—100 square feet $1.50
USED DOORS—Interior and exterior, low as 50c
WINDOWS AND SASH — Low as 25c

HOMES

THIS 4-ROOM HOME
Built and Financed on Your Lot. $16.50 Per Mo.
OTHER HOMES AT LOWER TERMS

COMPLETE MATERIALS
For 2 Car Garage with Rollaway Doors, Hardware & Plans. As Low As. $5 Per Mo.

DO YOUR OWN WORK
We will furnish all Materials and FREE PLANS, at very small monthly payments. OUR OWN CREDIT PLAN will help you save—SEE US TODAY.

OPEN TUES. & THURS. TILL 8 P. M.
OPEN SUNDAY UNTIL 3 P. M.

HARVEY CO.
1701-31 W. CERMAK RD
LUMBER
and Building Materials
ALL PHONES SEELEY 3277

HOW TO SAVE YOUR TIRES
Tire-saving tips for motorists and the story of synthetic rubber—shortage-buster—are presented
In Today's COLOR GRAPHIC

HENDERSON HITS WASTE IN HOMES OF CLUB WOMEN

Inflation Peril Real, He Warns 1,000 at Forum.

BY RITA FITZPATRICK.
[Chicago Tribune Press Service.]

Washington, D. C., Jan. 24.—Women of America were accused of being wasteful by Leon Henderson, price administrator, as he warned today of approaching sugar rationing and the possibility of inflation.

Henderson spoke before 1,000 club women at the annual midwinter board of directors meeting and defense forum of the General Federation of Women's Clubs, in session at the Mayflower hotel. Despite his uncomplimentary remarks, he was greeted enthusiastically by the women from all the states and Canada who have gathered to draw up a national defense program for 2,000,000 club members.

Urges "Self Discipline."

"The way you women fail to discipline yourselves is crazy," Henderson declared. "You must discipline yourselves as industry is disciplining itself. Very shortly you are going to be deprived of sugar. It will be necessary to ration sugar because this product soon will be going into alcohol, then into gunpowder, to help our action against the enemy."

In urging the women to balance their budgets with businesslike accuracy, Henderson criticized the price control bill recently approved by a joint conference committee. Inflation will follow if the bill is adopted by congress, he contended.

"If we have no more in the way of price control than is represented by the bill as it came out of conference this week, we certainly will have inflation and our economic structure will be jeopardized," he stated. "The price bill as it stands today will not keep prices in line."

Warns Food Must Be Saved.

Dr. Mordecai Ezekiel, economic advisor to the secretary of agriculture, urged the women to save all fats in order to prepare for a coming shortage.

"We've just begun to taste shortages in the rationing of automobiles and tires," he said. "For most of us, rationing still is an academic thing. We have a long way to go before we realize the sacrifices all of us will have to make before this war is won.

"From now on, a pound of food saved is worth a pound of bullets made, in achieving victory."

The only woman speaker of the afternoon, Madame Frances Perkins, secretary of labor, predicted that young women will be mobilized by the government for industrial work in 1943. Women's place in industry is becoming increasingly important, she declared, and it will be necessary for young women to "go into the factories" to help the defense effort.

Disagree on Red Slap.

Directors of the federation tabled a resolution approving military and economic aid to Russia because they could not agree on how to express their opposition to communism.

As a result the resolution will hold over until the annual national convention next May in Fort Worth, Tex. In the past, the federation has been strong in its condemnation of communism.

The American republics are giving the world a demonstration of an international system in which the rule of law prevails, Dr. William Sanders, of the Pan-American Union staff, asserted at this evening's forum on "the defense of the western hemisphere," in the Pan-American building. Their example must be followed before there can be "a durable peace," he stated.

ECONOMIST FINDS WOMEN ALREADY FAR AHEAD OF HIM

Washington, D. C., Jan. 24 (AP).—The only woman member of the cabinet, Secretary of Labor Frances Perkins, and about 1,000 clubwomen had a good laugh today at the expense of the male economic adviser to the secretary of agriculture.

Very solemnly, Mordecai Ezekiel was telling the National Defense forum, sponsored by the General Federation of Women's Clubs, that they were going to have to watch food wastes.

"It is quite possible," he said, "that every housewife will have to keep a can or jar in her kitchen to collect fat drippings."

A giggle, a titter, then laughter rippled thru the audience.

"That may not be so much of a joke as you think," said the surprised economist, a bit nettled. There was outright laughter then.

Mrs. John L. Whitehurst, president of the general federation, whispered to Ezekiel.

"O——," he said. "I'm informed you already do. I'm embarrassed. Well, maybe it will have to be a bigger jar." His audience roared.

Books for Fighters

[TRIBUNE Photo.]

Mary May Crawford (left) of Wilmette and Harriet Shumway of Evanston with 2,400 books collected by National College of Education students for members of armed services.

Students of the National College of Education in Evanston yesterday had completed a "wall of books," stacking some 2,400 volumes in the main corridor of Harrison hall for eventual distribution to members of the nation's armed services. The "wall," about 8 feet high and 15 feet long, was built in a four day drive by the students. Mrs. Smith William Storey of the Parent-Teacher council of the Children's school, was in charge of the campaign, assisted by the Misses Harriet Shumway of Evanston, Marion Zeman of Manitowoc, Wis., and Betty Niles of Anamosa, Ia.

BRITISH PRELATE ASKS FOOD FOR STARVING ALLIES

[Chicago Tribune Press Service.]

LONDON, Jan. 24.—A plea that Britain should start to feed the starving peoples of Greece, Belgium, and Poland now was made by the bishop of Chichester, Dr. G. K. Bell, in a pamphlet published today. Reminding his readers that the populations of the stricken areas look to their allies for action to save them from starvation, the bishop said:

"However severely we may blame the Germans for failing to feed the people in the countries they have occupied, mere censure of the Germans cannot help the stricken people."

The Tribune correspondent learned today that the government's decision on food for British allies, which in all likelihood will be favorable, will be made known in a few days.

when?

does one consider himself
HARD-OF-HEARING

Some never do. They "get along alright," not realizing that they miss so much of life and actually work an inconvenience on their friends.

The majority approach the problem more sensibly. Their perception and enjoyment should be as keen as anyone's, they reason. They refuse to place their intelligence and personality at the mercy of their ears.

AUREX

HIGH FIDELITY HEARING AIDS

Aurex—Suite 1602, 6 N. Michigan Ave.
Phone CENtral 0740
Please send me your illustrated story.
Name ....
Street ....
City .... State .... T

[ADVERTISMENT]

Pull the Trigger on Constipation, with Ease for Stomach, too

When constipation brings on acid indigestion, stomach upset, bloating, dizzy spells, gas, coated tongue, sour taste and bad breath, your stomach is probably "crying the blues" because your bowels don't move. It calls for Laxative-Senna to pull the trigger on those lazy bowels, combined with Syrup Pepsin for perfect ease to your stomach in taking. For years, many Doctors have given pepsin preparations in their prescriptions to make medicine more agreeable to a touchy stomach. So be sure your laxative contains Syrup Pepsin. Insist on Dr. Caldwell's Laxative Senna combined with Syrup Pepsin. See how wonderfully the Laxative Senna wakes up lazy nerves and muscles in your intestines to bring welcome relief from constipation. And the good old Syrup Pepsin makes this laxative so comfortable and easy on your stomach. Even finicky children love the taste of this pleasant family laxative. Buy Dr. Caldwell's Laxative Senna at your druggist today. Try one laxative combined with Syrup Pepsin for ease to your stomach, too

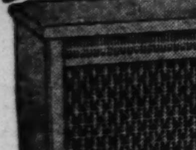

AMERICA MAKES THE BEST IN PLANES
HARRISON MAKES THE BEST IN RADIATOR CABINETS

Invest in the Finest Custom-Made
Harrison Radiator Cabinets

Scientifically designed to protect walls, ceilings and draperies from smudge. 100% heat flow. Built-in humidifier. Pays for itself in savings of cleaning, decorating and fuel bills. Wide selection of finishes.

BUY NOW! Phone Mansfield 1261 for FREE ESTIMATE within 300 miles. Budget plan if desired. LOWEST PRICES

HARRISON RADIATOR COVER CO. 4718 W. 5TH AVE. CHICAGO

The FAIR
STATE & ADAMS STATE 2500

Now! Superb $149.50 Coats Lavishly Laden with Persian Lamb or Silver Fox

$98

THE CLOSEST THING TO A FUR COAT! HAVE THE LUXURY COAT YOU'VE WANTED AT SPECTACULAR SAVINGS!

The closest thing to all-fur—these superb coats are lavishly laden with the magnificent beauty of Persian lamb, the silky loveliness of silver fox! At $98, they're a boon to the woman who usually pays $150 for her coats! Specially purchased, each coat was hand-picked for the sculptured lines, the wealth of detail that marks the truly luxurious coat . . . as well as for the exquisite furs. Enjoy yours for seasons to come, for these coats are advance styles, fashioned from 100% virgin wool for longer wear! Come in tomorrow and see these coats . . . slip into the ones you like best . . . see what they do for you. Mark well their values . . . you may not find them again for a long, long time. It's a wise woman who buys hers now! Misses' and women's sizes.

$125 SMART COAT WITH PERSIAN LAMB PLASTRON! $84

100% virgin wool—beautifully styled. A knockout value—you save $41! Misses' and women's sizes. See it tomorrow.

Third Floor, Coats—Also Oak Park.

RARE OPPORTUNITY! THE FAIR'S SALE OF DISCONTINUED STYLES—SMART, BLISSFULLY COMFORTABLE

$6 Air Step SHOES

$3.99

Complete Size Range
SIZES 3 TO 11
WIDTHS AAAA TO C

* *with the "magic" sole that makes walking a pleasure!*
* *buy yours now and have 3 pairs for the price of 2!*

Now—choose from thousands of these superb shoes and save. Have more than one pair, for you'll really appreciate the blissful comfort of these smartly styled Air-Steps! *These are the same nationally advertised famous shoes—in the same fascinating styles—that thousands of women have gladly paid $6 for.* Choose yours now—in The Fair's semi-annual sale—while you can have 3 pairs of these famous shoes for the price you'd ordinarily pay for two. Air-Steps are the shoes with the famous patented "magic" sole—a cushiony, resilient inner sole that acts as a shock absorber to your foot, actually makes walking a pleasure. Now is the time to stock up!

Imagine! Sizes run from 3 to 11—widths from AAAA to C! Come in tomorrow—choose from 40 to 50 styles *in your size*—black, brown, blue and tan—pumps, step-ins, sandals and oxfords!

* **Alligator-grained Calf**
* **Gabardine**
* **Patent Leather**
* **Suede**
* **Kidskin**

The FAIR—Second Floor. Also Oak Park and Milwaukee Avenue.

The FAIR
STATE & ADAMS STATE 2500

Text of Commission's Report Fixing Responsibility for American Naval Disaster at Pearl Harbor

Accused of 'Dereliction of Duty' at Pearl Harbor

(Story starts on page 1.)

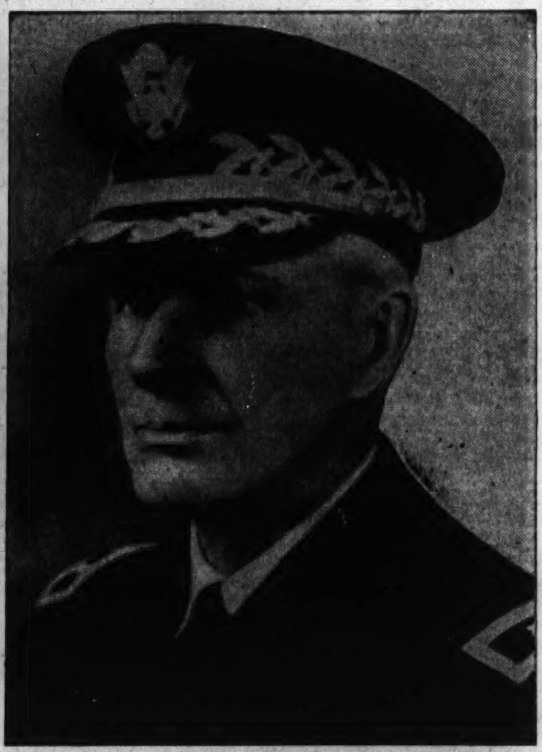

[Acme Photos.]

ADM. HUSBAND E. KIMMEL. *LIEUT. GEN. WALTER C. SHORT.*

Here are brief sketches of the two officers held chiefly responsible for the lack of readiness to meet the Pearl Harbor attack:

Adm. Kimmel is a native of Henderson, Ky. He is 59 years old and was made commander of the Pacific fleet with additional duty as commander in chief of the United States fleet last Feb. 1. Kimmel attained the post after a career of nearly four decades. He served part of the first World war as executive officer of the battleship Arkansas which was operating with the British grand fleet. A long time friend of President Roosevelt, he was Mr. Roosevelt's aid when the chief executive, then assistant secretary of the navy, visited the west coast in 1915.

Gen. Short is a native of Fillmore, Ill., and is 61 years old. His military career of four decades started when he was made a second lieutenant of infantry in March, 1902. It included active service against the Philippine Morros, with the 1916 Mexican expedition, and service in France in the first World war. Gen. Short became Hawaiian department commander last Feb. 8, after having first headed the first division and then the first corps.

ARMY AND NAVY WARNED WEEKS BEFORE ATTACK

Leaders Failed to Put Islands on Guard.

[Continued from first page.]

operate in defense plans as they should have done to carry out properly orders issued to them.

It was recognized that the failure of the officers to so plan was due to a false sense of security due to opinion prevalent in diplomatic and military circles, but said that this did not relieve the commanders of responsibility for the security of the fleet and the outpost.

"Each failed properly to evalue the seriousness of the situation," the report said. "These errors of judgment were the effective causes for success of the attack."

No Recommendations Made.

No recommendations were made by the board as it was created merely as a fact finding body and was dissolved upon the submission of the report. The action under the report is the responsibility of the President, who was said to have the matter under study.

The lengthy report, described by the President as painstaking and most thoro, was the boiling down of 1,887 typewritten pages of testimony taken and over 3,000 printed pages of documents examined by the board in Hawaii.

The report did not tell in detail what happened at Pearl Harbor, explaining that loss of life and the nature of the damage was dealt with only to the extent it bore on the question of responsibility, which was the board's problem. For the same reason the board said it did not go into the deficiency in military and naval equipment, holding this did not affect the failure to employ what material was on hand. The report also did not go into controversies in the army and navy high commands on the basing of the entire fleet at Hawaii.

Spike Drunkenness Rumors.

The report, which was written by Justice Roberts, went deep into many of the rumors about contributory causes of the disastrous attack.

The board examined jail records to find that there was no wholesale drunkenness among the officers and men, as had been rumored. It said that except for a negligible number, drunkenness did not impair the efficieny of the officers and men. It was found that 38 soldiers and 4 sailors were arrested for drunkenness the night before the attack. On the same night 39 civilian arrests were made for this cause.

The report found considerable proportions of the soldiers and sailors were given leave Saturday, Dec. 6, because proper alerts were not being operated, but said that they had returned for duty, except for immaterial numbers, before the attack.

Extensive Espionage Found.

The board found that the Japanese were operating an extensive espionage system thru the Japanese consul general in Honolulu and that the work of these spies undoubtedly enabled the Japs to know that proper precautionary measures were not taken and to take advantage of the routine of the American forces to strike with utmost effectiveness.

In justice to the commanders, the board said counter espionage activities were hamstrung by instructions not to arouse Japanese aliens by too vigorous measures against possible spying and sabotage.

The report emphasized the lack of coördination between the army and navy at Hawaii, asserting that "the effective use of military power is essential to success in war and requires coördination of foreign and military policies and coördination of the operations of the army and navy."

Failure of Commanders.

In showing such coördination was lacking at Hawaii, the report said the two officers were fully aware of responsibilities under the joint coastal frontier defense plan for the islands. Yet, they failed to consult on carrying out the plan.

Gen. Short failed to operate an inshore patrol covering the circumference of the island of Oahu, to a distance of 20 miles, except during drills and maneuvers. Adm. Kimmel failed to operate a distant air reconnaissance, radiating out 700 or 800 miles.

Neither commander advised the other that he was not carrying out his share of the defense plan. Both told the board that they assumed the other was doing his part.

The failure of the officers to take defense seriously was emphasized in the report by the account of discussions held by the commanders, Nov. 27 and Dec. 1, 2, and 3. At one of these conferences, it was said, Adm. Kimmel inquired of "his war plans officer, Capt. McMorris, who was present, concerning the probability of a surprise attack."

It was testified that McMorris said the Japs would never attack.

The report revealed that the two commanders had interpreted orders sent from Washington as indicating that the war and navy departments did not expect an attack on Hawaii but that an attack was expected in the western Pacific.

In this respect the board acknowledged that the war department should have noted the fact that Gen. Short had failed to report on the measures taken by him to defend the islands as he had been instructed to do. However, the officers were scored for neglecting warnings that indicated "war and war only."

Torpedo Net Withdrawn.

On the attack itself the board found that it was a combined air raid and submarine attack, with the greater part of the damage inflicted on naval vessels due to airborne torpedoes rather than those loosed by submarines, altho the torpedo net had been withdrawn several hours before the Japs struck.

The force of planes was estimated art 150 to 200 fighters, bombers, and torpedo carriers. In the attack a suspicious object was sighted in the prohibited area of Pearl Harbor at 6:30 a. m. by the USS Antares. This proved to be a submarine which was attacked and sunk in 12 minutes, but no alert warnings were issued when the encounter was reported.

The Japs destroyed army planes on the ground because they were grouped too close together to take off readily. The heavy concentration enabled the Japs to put them out of action with comparative ease.

Men Well Trained.

In the defense, the report found, officers and men demonstrated excellent morale and training. Anti-aircraft guns ashore and aboard ship were properly manned and some planes took the air. Thirty enemy planes were probably destroyed, the report said.

President Roosevelt named the board of inquiry Dec. 16, as agitation was mounting in the house and senate for congressional investigation of the disaster. This died with the appointment of the board, altho sponsors of such investigations said they would revive their demands if they were not satisfied with the findings of the board.

The day after the appointment of the committee, President Roosevelt removed Adm. Kimmel and Gen. Short. Kimmel was replaced as commander of the Pacific fleet by Adm. Chester W. Nimitz. Short was replaced by Lieut. Gen. Delos C. Emmons.

Air Head Also Relieved.

At the same time Mr. Roosevelt removed Maj. Gen. Frederick L. Martin, chief of the Hawaiian air forces, who was replaced by Maj. Gen. Clarence L. Tinker. Gen. Martin was not mentioned in the committee report. It was assumed that he was cleared of all responsibility in the section of the report which said subordinate officers could not be taxed with the failure of the defenses to be on the alert.

Adm. Kimmel, who was President Roosevelt's naval aide during the World war when the latter was assistant secretary of the navy, was commander in chief of the United States fleet and also commander of the Pacific fleet from Feb. 1, 1941, until he was relieved Dec. 17.

Put Ahead of Seniors.

When he was named commander in chief, Kimmel was jumped over the heads of 46 seniors to become one of the youngest admirals to command the fleet. He was born in 1882 and was gradauted from the Naval academy at Annapolis.

He was regarded by President Roosevelt as a most competent officer at the time the appointment was made. As a Kentuckian he had the active support of Sen. Alben W. Barkley [D., Ky.], majority leader.

Gen. Short was born in Fillmore, Ill., in 1880. He entered the army in 1902 as a second lieutenant of infantry after graduating from the University of Illinois. He saw active service in France during the World war. Before being sent to Hawaii he was commander of the 4th army.

Read by President.

The board's report was submitted to the President in the early afternoon by Justice Roberts. The President read it in the justice's presence, asking for amplifications from time to time.

On finishing the reading he ordered it released without censoring. White House typewriters and mimeographs went into action and turned out the 51 pages of the report in about two hours. The report, as released by the White House, was on 23 legal size sheets of paper.

As he left the White House Justice Roberts would not discuss the report other than to say that it fixed the responsibility and mentioned names. He added that the board spent from Dec. 22 to Jan. 10 in Hawaii gathering evidence.

The board worked daily from 9 a. m. to dusk every day except two Sundays and two holidays. It would have worked into the night, holding hearings, but was prevented from doing so by blackouts.

TEXT OF REPORT

Washington, D. C., Jan. 24 (AP).—Following is the text of the report by the President's Pearl Harbor investigating committee:

"January 23, 1942.

"The President,
"The White House.
"Sir:

"The undersigned were appointed by executive order of Dec. 18, 1941, which defined our duties as a commission thus:

"'To ascertain and report the facts relating to the attack made by Japanese armed forces upon the Territory of Hawaii on Dec. 7, 1941.

"'The purposes of the required inquiry and report are to provide bases for sound decisions whether any derelictions of duty or errors of judgment on the part of United States army or navy personnel contributed to such successes as were achieved by the enemy on the occasion mentioned, and if so, what these derelictions or errors were, and who were responsible therefore.'

"The congress speedily supplemented the executive order by granting the commission power to summon witnesses and examine them under oath.

Meetings Held in Hawaii.

"The commission held three meetings in Washington, Dec. 18, 19, and 20, and on the latter day proceeded to Honolulu, Territory of Hawaii, where the commission arrived Dec. 22 and held meetings Dec. 22, 23, 24, and 26 at the headquarters of the Hawaiian department, Fort Shafter, and Dec. 27, 29, 30, and 31, 1941, and Jan. 2 and 3, 1942, at the submarine base, Pearl Harbor, Jan. 5, 6, 7, 8, and 9 at the Royal Hawaiian hotel, Honolulu.

"Jan. 10 the commission left Honolulu for Washington, D. C., held meetings Jan. 12, 13, and 14, arrived at Washington Jan. 15, and held further meetings Jan. 16, 17, 18, 19, 20, 21, 22, and 23.

Examine 127 Witnesses.

"The commission examined 127 witnesses and received a large number of documents. All members of the military and naval establishments and civil officers and citizens who were thought to have knowledge of facts pertinent to the inquiry were summoned and examined under oath. All persons in the Island of Oahu who believed they had knowledge of such facts were publicly requested to appear, and a number responded to the invitation and gave evidence.

MATERIEL SHORTAGE

But It Had No Bearing on Failure to Act

"Various rumors and hearsay statements have been communicated to the commission. The commission has sought to find and examine witnesses who might be expected to have knowledge respecting them. We believe that our findings of fact sufficiently dispose of most of them.

"The evidence touches subjects which in the national interest should remain secret. We have, therefore, refrained from quotation of testimony or documentary proof. Our findings, however, have been made with the purpose fully and accurately to reflect the testimony, which as respects matters of fact is substantially without contradiction.

"It is true, as we have found, that due to the enormous demand on the nation's capacity to produce munitions and war supplies, there was a deficiency in the provision of materiel for the Hawaiian area. This was but natural, in the circumstances, and was well known to the government departments and local commanders. We have made no detailed findings on the subject, since as will appear from our report we find that this deficiency did not affect the critical fact of failure to take appropriate measures with the means available.

No Discussion of Policy.

"At our hearings reference was made to what has long been a matter of common knowledge—that there are, and have been, diverse views of national policy respecting the basing of the entire United States Pacific fleet at Pearl Harbor, T. H. We feel that the national policy in this matter is one that has been settled by those responsible for such decisions and that it is not within our province—that of finding the facts respecting the attack of Dec. 7, and the responsibility for the resulting damage to the United States—to discuss any such topic.

"Regrettable loss of life and extensive damage resulted from the air raid. The nature of that damage and the details of the measures taken to repair it have no direct bearing on the execution of the mandate appointing this commission, and the subject is dealt with in our report only to the extent that it bears on questions of responsibility for the disaster.

COVER WIDE SCOPE

Probe Counter-Espionage and Anti-Sabotage Work

"The evidence taken covered a wide scope. The commission intentionally invited such latitude of testimony and inquiry in the belief that thereby incidental light might be thrown upon the main issues involved. As an example, the commission heard evidence to show what had been done at Pearl Harbor and on the island of Oahu by naval and military commands subsequent to Dec. 7, 1941, in the view that this might throw some light upon the matters submitted for our consideration.

"Again, the commission heard much testimony as to the population of Hawaii, its composition, and the attitude and disposition of the persons composing it, in the belief that the facts disclosed might aid in appraising the results of investigative, counterespionage, and anti-sabotage work done antecedent to the attack of Dec. 7, 1941.

Naval Base Visited.

"The commission visited the naval base at Pearl Harbor and air fields of the military and naval establishments, as well as the army posts and forts and certain of the coast fortifications on the island of Oahu.

"The minutes of each meeting of the commission are of record. The statements of witnesses received in the meetings previous to that of Dec. 22 have been recorded in summaries. All testimony received at the meeting of Dec. 22 and the subsequent meetings was stenographically reported and transcribed.

"The oral evidence received amounts to 1,887 typewritten pages, and the records and documents examined exceed 3,000 printed pages in number.

"Appended hereto is a map of the island of Oahu showing the location of the principal naval and military establishments.

"All the testimony and evidence received have been considered, and as the result of its deliberations the commission submits the following

JAPANESE ATTACK

"Breach of International Faith and Honor"

FINDINGS OF FACT

I.

"About 7:55 a. m. Honolulu time [1:25 p. m. E. S. T.] on Sunday, Dec. 7, 1941, Japanese forces attacked army and navy installations and ships of the Pacific fleet in Oahu, Territory of Hawaii.

"Altho the United States and Japan were at peace on that morning, Japan planned to announce to the secretary of state of the United States at 1 p. m. of that day, E. S. T. [7:30 a. m. Honolulu time] the severance of diplomatic relations and simultaneously to attack the island of Oahu and Pearl Harbor. The military preparations for this breach of international faith and honor were put in train and the forces for its consummation had been dispatched weeks prior to any intimation of the planned severance of relations.

II.

"The territory of Hawaii comprises the group of islands known as 'The Hawaiian Islands.' This group consists of the larger islands—Hawaii, Maui, Molokai, Oahu, and Kauai—and a number of smaller islands. They extend from Hawaii in the south some three hundred miles in a northwesterly direction, including Kauai in the north. For purposes of certain developments and protection, the islands of Midway, Wake, Johnston, Palmyra, Christmas, and Canton, had been placed under the responsible naval and military heads in the Hawaiian area.

"The importance of the territory of Hawaii from a national defense standpoint is the fact that Pearl Harbor, the main outlying naval base in the Pacific, is located in the Island of Oahu, one of the Hawaiian group. For this reason all measures for the protection and defense of the territory have centered in and around Oahu, the other islands being garrisoned by minor forces only. A main outlying naval base, such as Pearl Harbor, is intended for the use of the fleet for taking on fuel and supplies, for recreation and rest of the fleet personnel, and for the repair and refitting of ships.

CONFLICT IN POLICY

"It Was Realized . . . War Was Inevitable"

III.

"It has been well known that the policy of the United States as to affairs in the Pacific was in conflict with the policies of other governments. It was realized by the state, war, and navy departments of the United States that unless these policies were reconciled war in the Pacific was inevitable.

IV.

"Plans and preparations against the contingency of war are the joint responsibility of the military and naval authorities, and within the limits of funds and authorizations provided by the congress were being ceaselessly carried out.

"Under these plans the general function of the army is to conduct military operations in direct defense of United States territory. The general function of the navy is to conduct naval operations to gain and maintain control of vital sea areas, thereby contributing to the defense of the coastal frontiers.

Protection Plans Made.

"Specific plans for the protection of the Hawaiian area against every contingency had been prepared. These included joint army and navy war plans and war department and navy department plans subsidiary thereto which establish the Hawaiian coastal frontier, assign tasks and forces to both army and navy for its joint defense, and prescribe that the system of coördination between the responsible army and navy commanders shall be by mutual coöperation.

V.

"The responsibility for the joint defense of the Hawaiian coastal frontier rested upon the commanding general, Hawaiian department, and the commandant, 14th naval district, the latter acting as a subordinate of the commander in chief of the Pacific fleet. The commander in chief of the fleet, in addition, was assigned the task of protecting the territory within the Hawaiian naval coastal frontier by destroying hostile expeditions and by supporting land and air forces in denying the enemy the use of land positions within that frontier, and the further task of covering the operations of the Hawaiian coastal frontier forces.

"The commanding general, Hawaiian department, could properly deal respecting defence measures and dispositions with either the commander in chief of the Pacific fleet or the commandant of the 14th naval district.

Commanders Named.

"The commander in chief of the Pacific fleet from Feb. 1, 1941, to Dec. 17, 1941, was Adm. Husband E. Kimmel. The commandant, 14th naval district, from April 11, 1940, to date is Rear Adm. Claude C. Bloch. The commanding general, Hawaiian department, from Feb. 7, 1941, to Dec. 17, 1941, was Lieut. Gen. Walter C. Short.

"A local joint defense plan entitled 'Joint Coastal Frontier Defense Plan, Hawaiian Coastal Frontier,' was prepared by Gen. Short and Rear Adm. Bloch, the latter acting under the direction of Adm. Kimmel. Each commander adopted a standing operating procedure, or standing orders, to carry out his obligation under the joint agreement. This joint coastal frontier defense plan was intended to become operative upon order of the war and navy departments or as agreed upon by the local commanders in the case of an emergency, a threat of hostile action, or the occurrence of war.

DEFENSE DEFINED

Fleet Not Charged with Harbor Protection

VI.

"The means available to the army, for the fulfillment of its mission, consist of coast defense and anti-aircraft artillery, mobile ground forces, the Hawaiian air force, and an aircraft warning service. The supporting elements of the navy consist of local naval defense forces comprising light surface craft and shore based aircraft not assigned to the fleet.

"The fleet as such was not charged with the defense of Pearl Harbor, except that certain aircraft attached to the fleet, when present, and the anti-aircraft weapons of such units of the fleet as were in port, were available.

"It was recognized that, prior to furnishing the full war strength garrison, insufficient forces were available to maintain all the defenses on a war footing for extended periods of time. The responsible commanders made numerous recommendations to the war and navy departments for additional forces, equipment, and funds which they deemed necessary to insure the defense of the Hawaiian coastal frontier under any eventuality.

"The national situation permitted only a partial filling of these requirements. However, presupposing timely dispositions by the army and navy commands in Hawaii, the forces available to them were adequate to frustrate a surprise air attack or greatly to mitigate its effectiveness.

VII.

"In a letter of Jan. 24, 1941, the secretary of the navy advised the secretary of war that the increased gravity of the Japanese situation had prompted a restudy of the problem of the security of the Pacific fleet while in Pearl Harbor. The writer stated: 'If war eventuates with Japan, it is believed easily possible that hostilities would be initiated by a surprise attack upon the fleet or the naval base at Pearl Harbor.' The writer stated that the 'inherent possibilities of a major disaster' warranted further speedy action to 'increase the joint readiness of the army and navy to withstand a raid of the character mentioned.'

BOMBING FORESEEN

Action Against "Surprise" Air Raids Proposed

"The letter proceeded: 'The dangers envisaged in their order of importance and probability are considered to be: [1] air bombing attack [2] air torpedo plane attack [3] sabotage [4] submarine attack [5] mining [6] bombardment by gun fire.'

"It stated the defenses against all but the first two were then satisfactory, described the probable character of an air attack and urged consideration by the army of dispositions to discover and meet such attack and provision of additional equipment therefor. It concluded with recommendations for the revision of joint defense plans with special emphasis on the coördination of army and navy operations against surprise aircraft raids. It also urged the conduct of joint exercises to train the forces to meet such raids.

Commander Gets Letter.

"The secretary of war replied Feb. 7, 1941, giving the present and prospective status of the Hawaiian department in respect of airplanes and anti-aircraft artillery, and stating with respect to the other proposals of the secretary of the navy that a copy of the letter was being forwarded to the commanding general, Hawaiian department, with direction to him to coöperate with the local naval authorities in making the suggested measures effective.

"Adm. Kimmel and Gen. Short received copies of these letters at about the time they assumed the commands which they held Dec. 7, 1941. Rear Adm. Bloch also received copies.

"The joint coastal frontier defense plan and plans subsidiary thereto envisaged the possibility of an air attack and estimated that, if made, it would most likely occur at dawn.

"An agreement between the Hawaiian air force and the commander, navy patrol wing 2, established the responsibilities for the joint use and operation of the available air forces of the army and navy. The standing operating procedure, Hawaiian department, and standing orders of the United States Pacific fleet and the 14th naval district also prescribed measures for protection against air attack. Frequent joint drills and exercises were conducted during the year 1941 to insure such measures would be effective.

DANGERS WERE KNOWN

Navy and War Secretaries Kept Informed

VIII.

"For months prior to Dec. 7, 1941, the secretary of state was repeatedly in contact with the secretary of war and the secretary of the navy, not only in cabinet meetings, but in meetings of the war council, and on the occasions of those contacts and in conference with the secretary of war the secretary of the navy discussed negotiations with Japan and the growing tensity of the relations of the United States with Japan.

"At meetings of the war council the chief of staff and chief of naval operations were also present. The secretary of state constantly kept the secretary of war and the secretary of the navy informed of the progress of the negotiations, and all three of these officials were cognizant of the growing threat of hostilities and of the military and naval needs and measures consequent thereupon.

Hostilities Expected.

"The secretaries of war and navy were in constant touch with the chief of staff and the chief of naval operations, and imparted to them the information received from the secretary of state and the results of their conferences with him. The latter officers in turn advised the responsible commanders in the field of the progress of events and of the growing threat of hostilities. The responsible commanders in the Hawaiian area were aware that previous Japanese actions and demonstrated axis methods indicated that hostile action might be expected prior to a declaration of war.

IX.

"October 16, 1941, the commanding general, Hawaiian department, and the commander in chief of the fleet, were advised by the war and navy departments of the changes in the Japanese cabinet, of the probability of hostilities between Japan and Russia, and of the possibility of an attack by Japan on Great Britain and the United States.

"Both commanders were warned to take precautions and to make preparatory dispositions which would not disclose their strategic intentions or constitute provocation as against Japan.

KIMMEL WARNED

"Surprise Aggressive Movement a Possibility"

"Adm. Kimmel made certain dispositions of units of the fleet, and placed additional security measures in effect in the operating areas outside Pearl Harbor. At that time various task forces of the navy were engaged in training operations and maneuvers which were deemed highly important to the training of the fleet personnel, and the army was also conducting intensive training, particularly of its air arm. The responsible commanders testified that to undertake increased defense measures respecting Pearl Harbor and the Hawaiian area would necessitate curtailment of training, if not its virtual suspension, and they thought the situation was not such as to require this.

X

"November 24, 1941, the chief of naval operations sent a message to Adm. Kimmel in which he stated that in the opinion of the navy department a surprise aggressive movement in any direction by the Japanese, including an attack on the Philippines or Guam, was a possibility; that the doubt as to favorable outcome of pending negotiations, the statements of the Japanese government, and the movements of its army and naval forces, supported this opinion. The communication enjoined secrecy to prevent complication of the tense existing situation.

"The message advised that the chief of staff of the army requested that the local senior army officers be advised that he concurred in the dispatch. This message was seen by both the commander in chief of the fleet and the commanding general of the Hawaiian department.

Warned of War at Any Moment.

"The responsible commanders in Hawaii knew that negotiations had been continued thru October and November, and were awaiting further developments. Nov. 27, 1941, the chief of staff of the army informed the commanding general, Hawaiian department, that the negotiations with Japan seemed to be ended, with little likelihood of their resumption; that Japanese action was unpredictable; that hostilities on the part of Japan were momentarily possible; that in the event hostilities could not be avoided the United States desired that this nation should not commit the first overt act; that the department commander was not to be restricted to any course which would jeopardize his defense.

A WAR WARNING

Nov. 27: "Move Expected in Few Days"

"The message directed him, even prior to hostile action, to undertake such reconnaissance and other measures as he deemed necessary, but to carry them out in such a way as not to alarm the civil population or disclose his intent. He was directed to restrict the information contained in the message to the minimum of essential officers, and to report to the chief of staff the measures taken. The purport of this message was communicated by the department commander to the commander in chief of the Pacific fleet.

"On the same day [Nov. 27, 1941] the chief of military intelligence sent a message to the intelligence officer on the staff of the commanding general, Hawaiian department, directing him to inform the commanding general and his chief of staff that negotiations with Japan had practically ceased; that hostilities might ensue; and that subversive activity might be expected.

"On the same day [Nov. 27, 1941] the chief of naval operations sent a message to the commander in chief of the Pacific fleet, which stated in substance that the dispatch was to be considered a war warning; that the negotiations with Japan in an effort to stabilize conditions in the Pacific had ended; that Japan was expected to make an aggressive move within the next few days; that an amphibious expedition against either the Philippines, Thai, or Kra peninsula, or possibly Borneo, was indicated by the number and equipment of Japanese troops and the organization of their naval task forces.

Gen. Short Can't Remember.

"It directed the execution of a defensive deployment in preparation for carrying out war tasks. It stated that Guam, Samoa, and continental districts had been directed to take appropriate measures against sabotage, and that a similar warning was being sent by the war department. It ordered that the addressee inform naval district and army authorities. The commander in chief of the fleet communicated the purport of this message to the general commanding the Hawaiian department of the army.

"At the time of our hearing Gen. Short had no independent recollection of the last mentioned message, altho he felt that it must have been shown to him.

"Nov. 27, 1941, the commanding general, Hawaiian department, in response to the direction of the chief of staff that he report measures taken, informed the chief of staff that he had alerted his command against sabotage and that he was maintaining liaison with the navy. No reply referring to this message was sent by the war department; but Gen. Short testified that he considered the adjutant general's message referred to in the next succeeding paragraph a reply.

Warned Against Fifth Columnists.

"Nov. 28, 1941, the commanding general, Hawaiian department, received from the adjutant general of the army a message stating that the critical situation required every precaution to be taken at once against subversive activities, within the scope of the army's responsibility; that all necessary measures be taken to protect military establishments, property, and equipment against sabotage, against propaganda affecting army personnel, and against all espionage.

"The message disclaimed ordering any illegal measures, and warned that protective measures should be confined to those essential to security, so as to avoid unnecessary publicity and alarm. The message stated that identic communications were being sent to all air stations, and on Nov. 28 the chief of the army air forces sent such an identic message to the commanding general, Hawaiian air force.

"Nov. 29, 1941, the commanding general, Hawaiian department, replied to the last mentioned message, outlining at length and in detail the measures taken to prevent sabotage of military establishments and property and essential industrial and public utility installations. No reply was sent by the war department to this message. Gen. Short testified that he considered this series of messages a tacit agreement that the measures taken were all that were intended by the department.

AWAIT OVERT ACT

Ordered to Stand by Until Japs Make Move

"Nov. 29, 1941, the chief of naval operations sent a message to the commander in chief of the fleet, which was in substance a quotation of the chief of staff's dispatch of Nov. 27 to the commanding general, Hawaiian department; and in addition directed the addressee to take no offensive action until Japan had committed an overt act, and ordered certain action in case hostilities should occur.

"Nov. 30, 1941, the chief of naval operations sent a dispatch to the commander in chief of the Asiatic fleet, and also forwarded the message to the commander in chief of the Pacific fleet for his information, in which it was stated the indications were that Japan was about to launch an attack on the Kra isthmus, directing the commander in chief of the Asiatic fleet to do certain scouting, but to avoid the appearance of attacking. Adm. Kimmel testified that he had viewed this message as indicating that the navy department was not expecting a Japanese attack on Hawaii.

Consulates Destroying Code.

"The navy department sent three messages to the commander in chief of the Pacific fleet; the first of Dec. 3, 1941, stated that it was believed certain Japanese consulates were destroying their codes and burning secret documents; the second of Dec. 4, 1941, instructed the addressee to destroy confidential documents and means of confidential communication, retaining only such as were necessary, the latter to be destroyed in event of emergency [this was sent to the commander in chief of the Pacific fleet for information only]; and the third of Dec. 6, 1941, directing that in view of the tense situation the naval commands on the outlying Pacific islands might be authorized to destroy confidential papers then or later, under conditions of greater emergency, and that those essential to continued operations should be retained until the last moment.

"The foregoing messages did not create in the minds of the responsible officers in the Hawaiian area apprehension as to probable imminence of air raids. On the contrary, they only served to emphasize in their minds the danger from sabotage and surprise submarine attack. The necessity for taking a state of war readiness which would have been required to avert or meet an air raid attack was not considered.

JAPS 'UNDER WAY'

Transports "Pouring Down China Coast"

X.

"Dec. 1, 1941, the director of naval intelligence issued a bulletin which, under the caption 'Japanese naval situation,' stated:

"'Deployment of naval forces to the southward has indicated clearly that extensive preparations are under way for hostilities. At the same time troop transports and freighters are pouring continually down from Japan and northern China coast ports headed south, apparently for French Indo-China and Formosan ports.

"'Present movements to the south appear to be carried out by small individual units, but the organization of an extensive task force, now definitely indicated, will probably take sharper form in the next few days. To date this task force, under the command of the commander in chief, second fleet, appears to be subdivided into two major task groups, one gradually concentrating off the southeast Asiatic coast, the other in the Mandates.

Two Strong Striking Forces.

"'Each constitutes a strong striking force of heavy and light cruisers, units of the combined air force, destroyer and submarine squadrons. Altho one division of battleships also may be assigned, the major capital ship strength remains in home waters, as well as the greatest portion of the carriers.'

"The naval intelligence service in Hawaii, due to lack of information indicating that the bulk of Japanese carriers were at sea, concluded they were in home ports.

XI.

"At about noon eastern standard time [6:30 a. m. Honolulu time] Dec. 7, an additional warning message indicating an almost immediate break in relations between the United States and Japan, was dispatched by the chief of staff after conference with the chief of naval operations, for the information of responsible army and navy commanders. Every effort was made to have the message reach Hawaii in the briefest possible time, but due to conditions beyond the control of any one concerned the delivery of this urgent message was delayed until after the attack.

"A COMPLETE SURPRISE"

Commanders Believed Raid Almost Impossible.

XII.

"The commanding general, Hawaiian department, the commander in chief of the fleet, and the commandant 14th naval district, their senior subordinates, and their principal staff officers, considered the possibility of air raids. Without exception they believed that the chances of such a raid while the Pacific fleet was based upon Pearl Harbor were practically nil. The attack of Sunday, Dec. 7, 1941, was therefore a complete surprise to each of them.

"While Gen. Short and Adm. Kimmel conferred frequently with respect to joint army-navy plans and procedures, they did not, on or subsequent to Nov. 27, 1941, hold any conference specifically directed to the meaning of the messages received from the war and navy departments or concerning action required to be taken pursuant to those messages.

"For some time prior to Nov. 27, 1941, the war department and the navy department had under consideration the possibility of sending army airplanes to Wake and Midway and withdrawing marine planes then on those islands; of relieving marines stationed there by the substitution of units of the army. Gen. Short, Adm. Kimmel, and Rear Adm. Bloch, had been in conference concerning this proposal.

"At the time of the receipt of the messages of Nov. 27 by Adm. Kimmel and Gen. Short, respectively, this proposal was a subject of discussion. Gen. Short held discussions with Adm. Kimmel on Nov. 27, Dec. 1, 2, and 3, concerning this matter in an effort to compose certain differences of view.

"Would Never Attack."

"At one of these conferences Adm. Kimmel inquired of his war plans officer, Capt. McMorris, who was present, concerning the probability of a surprise air attack on Oahu. According to Gen. Short, Capt. McMorris replied there was no probability of such an attack; and, according to Capt. McMorris, his reply was that the Japanese would never so attack. According to the testimony Adm. Kimmel and Gen. Short did not discuss means or measures for Hawaiian defense to be adopted in the light of the messages.

"On and after Nov. 27, 1941, the commanding general, Hawaiian de-

[Continued on following page.]

Board Finds Hawaii Commanders Failed to Heed Repeated Warnings of War's Imminence

'ALERT' CALLED OFF JUST PRIOR TO JAP ATTACK

Not Sounded Even After Sub Was Sunk.

[Continued from preceding page.]

partment, and the commander in chief of the Pacific fleet, independently took such action as each deemed appropriate to the existing situation. Neither informed the other specifically of the action he was taking, and neither inquired of the other whether or not any action had been taken, nor did they consult as to the appropriateness of the actions taken by them respectively.

"ON ALERT"—TO DEC. 7

Operate Warning System Until 7 A. M.

"After receipt of the messages of Nov. 27 the following action was taken.

"The commanding general, Hawaiian department, ordered alert No. 1 [see next succeeding paragraph] into effect on Nov. 27, and it was maintained in effect until Dec. 7. At the same time he ordered that the aircraft warning system operate daily from 4 a. m. to 7 a. m.

"The commandant of the 14th naval district, in his capacity as base defense officer called a conference of all the destroyer commanders of the inshore patrol, advised them that something might happen, and that they should be on the alert. The commander in chief of the fleet made certain dispositions of units of the fleet for the purpose of strengthening his outposts to the south and west of the Hawaiian Islands, and also issued an order that any Japanese submarines found in the operating areas around the island of Oahu should be attacked. This order went beyond the authority given him by the navy department.

Three Types of "Alert"

"In the Hawaiian department's standing operating procedure governing the defense of the Hawaiian coastal frontier, three states of readiness were prescribed, known as alert No. 1, alert No. 2, and alert No. 3. Alert No. 1 was thus defined:

"'This alert is a defense against acts of sabotage and uprisings within the islands, with no threat from without.'

"Alert No. 2 was thus defined:

"'This alert is applicable to a condition more serious than alert No. 1. Security against attacks from hostile subsurface, surface, and air craft, in addition to defense against acts of sabotage and uprisings, is provided.'

"Alert No. 3 was thus defined:

"'This alert requires occupation of all field positions by all units, prepared for maximum defense of Oahu and the army installations on outlying islands.'"

INSTALL PLANE DETECTORS

Aircraft Warning System Operated 3 Hours a Day

XIII.

"The responsibilities of the army included the installation and operation of an aircraft warning system for the detection of water borne and air borne craft at a distance from the coast. Thruout the late spring and summer of 1941 the army was engaged in the installation of permanent facilities for this surpose on the Hawaiian Islands. Permanent installations had not, on Dec. 27, 1941, been completed.

"By Nov. 27, 1941, certain mobile equipment had been installed at temporary locations, and was being operated intermittently thruout the day for the purpose of training personnel in its operation. On Nov. 27, 1941, in connection with the order for alert No. 1, the commanding general, Hawaiian department, ordered that this system be operated each day during the period from 4 a. m. until 7 a. m.

Office Closed 7 a. m. on Dec. 7.

"It was intended that in the near future the navy should have officer personnel in the information center, but up to Dec. 7 such officers had not been designated. In accordance with the order in effect, the system closed at 7 a. m. Sunday, Dec. 7.

"A noncommissioned officer who had been receiving training requested that he be allowed to remain at one of the stations, and was granted leave so to do. At about 7:02 a. m. he discovered what he thought was a large flight of planes slightly east of north of Oahu, at a distance of about 130 miles. He reported this fact at 7:20 a. m. to a lieutenant of the army who was at the central information center, having been detailed there to familiarize himself with the operation of the system.

Assumed Planes Friendly.

"This inexperienced lieutenant, having information that certain United States planes might be in the vicinity at the time, assumed that the planes in question were friendly planes, and took no action with respect to them. The recording of the observation made indicated that these airplanes were tracked toward the island and then lost.

"On Nov. 27, 1941, there was sufficient partially trained personnel available to operate the aircraft warning system thruout the 24 hours of the day, as installed in its temporary locations. An arc of nearly 360 degrees around Oahu could have been covered.

"Adm. Kimmel, on and prior to Dec. 7, 1941, assumed that the aircraft warning system was being fully operated by the army, but made no inquiry after reading any of the messages of October and November from the war and navy departments as to what the fact was with respect to its operation.

XIV.

"The joint coastal frontier defense plan provided that, when it became effective, the army should conduct an inshore airplane patrol, covering the circumference of the Island of Oahu to a distance of about 20 miles. Prior to Dec. 7, 1941, no inshore patrol was conducted, except during drills and maneuvers. Pilots were trained on weekdays, and the training involved flying around the confines of Oahu from about 8 o'clock in the morning thruout the day. On Sunday morning no inshore airplane patrol was conducted.

XV.

"Under the joint coastal frontier defense plan, when the plan became effective the navy was to conduct distant air reconnaissance, radiating from Oahu to a distance of from seven to eight hundred miles. Prior to Dec. 7, 1941, no distant reconnaissances were conducted, except during drills and maneuvers.

Searched Only Small Sectors.

"The fleet from time to time had task forces operating in various areas off the Island of Oahu, and in connection with such operations carrier and patrol planes conducted reconnaissances of the operating areas. The sectors searched, however, constituted but small arcs of the total arc of 360 degrees, and rarely extended to a radius of 700 miles.

"Means were available for distance reconnaissance which would have afforded a measure of security against a surprise air attack.

"Gen. Short assumed that the navy was conducting distant reconnaissance, but after seeing the warning message of October and November from the war and navy departments he made no inquiry with respect to the distant reconnaissance, if any, being conducted by the navy.

Members of Pearl Harbor Inquiry Board

[World Wide photo.]

The Pearl Harbor investigating commission. Left to right: Brig. Gen. Joseph T. McNarney; Rear Adm. William H. Standley, retired; Associate Justice Owen J. Roberts, chairman of the commission; Rear Adm. Joseph M. Reeves, retired, and Maj. Gen. Frank McCoy, retired.

JAPANESE SPIES ON ISLAND

Reported Military and Naval Establishments in Oahu

XVI.

"There were, prior to Dec. 7, 1941, Japanese spies on the Island of Oahu. Some were Japanese consular agents and others were persons having no open relations with the Japanese foreign service. These spies collected, and thru various channels transmitted, information to the Japanese empire respecting the military and naval establishments and dispositions on the island.

"In Hawaii the local army intelligence service has always devoted itself to matters pertaining to army personnel and property; and the local naval intelligence service to matters pertaining to navy personnel and property. In addition, prior to the establishment of an office of the federal bureau of investigation in Hawaii, naval intelligence investigated enemy activities amongst the civil population.

Three Services to Coöperate.

"When the bureau's office was established it was agreed by the three governmental agencies that the bureau should take over and become primarily responsible for investigation of matters connected with the civil population, and that the three services should coöperate with each other. Efforts were made by the bureau to uncover espionage activities in Hawaii.

"The United States being at peace with Japan, restrictions imposed prevented resort to certain methods of obtaining the content of messages transmitted by telephone or radio telegraph over the commercial lines operating between Oahu and Japan. The bureau and the local intelligence staffs were unable, prior to Dec. 7, to obtain and make available significant information respecting Japanese plans and fleet movements in the direction of Hawaii.

More than 200 Jap Agents.

"In the summer of 1941 there were more than 200 consular agents acting under the Japanese consul who was stationed in Honolulu, Territory of Hawaii. The naval district intelligence office raised a question with the federal bureau of investigation, and with the intelligence officer of the Hawaiian department of the army, whether these agents should not be arrested for failing to register as agents of a foreign principal as required by statutes of the United States.

"In conferences respecting this question the commanding general, Hawaiian department, objected to the arrest of any such persons at least until they had been given notice and an opportunity to register, asserting that their arrest would tend to thwart the efforts which the army had made to create friendly sentiment toward the United States on the part of Japanese aliens resident in Hawaii and American citizens of Japanese descent resident in Hawaii and create unnecessary bad feeling. No action was taken against the agents.

"It was believed that the center of Japanese espionage in Hawaii was the Japanese consulate at Honolulu. It has been discovered that the Japanese consul sent to and received from Tokio in his own and other names many messages on commercial radio circuits. This activity greatly increased toward Dec. 7, 1941.

"The contents of these messages, if it could have been learned, might have furnished valuable information. In view of the peaceful relations with Japan and consequent restrictions on the activities of the investigating agencies they were unable prior to Dec. 7 to obtain and examine messages transmitted thru commercial channels by the Japanese consul, or by persons acting for him.

JAPS KNEW ALL FACTORS

Each Flyer Given a Specified Objective to Attack

"It is now apparent that thru their intelligence service the Japanese had complete information. They evidently knew that no task force of the United States navy was anywhere in the sector northeast, north, and northwest of the Hawaiian Islands. They evidently knew that no distant airplane reconnaissance was maintained in any sector. They evidently knew that up to Dec. 6 no inshore airplane patrol was being maintained around the periphery of Oahu.

"They knew from maps which they had obtained, the exact location of vital air fields, hangars, and other structures. They also knew accurately where certain important naval vessels would be berthed. Their flyers had the most detailed maps, courses, and bearings, so that each could attack a given vessel or field. Each seems to have been given a specified mission.

XVII.

Passes Normal for Peace.

"The passes and liberty granted the personnel of the army and navy in Hawaii on Saturday, Dec. 6, were normal for a period when the forces were not upon a war footing, with the following exceptions: The normal army guard had been increased by approximately 100 per cent; two battalions of infantry were held in reserve for anti-sabotage defense; anti-aircraft gun crews were maintained on ships in harbor for instant defense; all navy personnel, with the exception of those authorized to be absent, were required to be in their quarters at midnight; all places of amusement in Honolulu and all entertainments at the army posts were closed at midnight; all saloons and drinking places in Honolulu were closed at midnight.

"On the night of Dec. 6 numerous officers of the army and navy attended social functions at various points on the island of Oahu, principally the usual Saturday functions at the various posts and naval establishments. The commanding general, Hawaiian department, and the commander in chief of the Pacific fleet, were both guests at dinners away from their posts of command on that evening, but returned to their quarters at an early hour.

Per Cent of Men on Duty.

"The percentages of strength in the army present for duty on the island of Oahu at 8 a. m., Dec. 7, 1941, reported by all major echelons and posts, were: 24th infantry division, 90 per cent; 25th infantry division, 85.6 per cent; coast artillery corps, 87.5 per cent; air force, 88.9 per cent; miscellaneous, including department headquarters, ordnance, quartermaster, and medical, 92 per cent. Estimated general percentage, 88.8 per cent.

"Reports from large ships and destroyers that were in Pearl Harbor during the attack show 60 per cent of officers on board and 96 per cent of the men. Of 75 vessels of the fleet, of all kinds, 49 commanding officers were aboard during the attack, and 22 were en route to their ships, one was on another ship, and one was on authorized leave, which leaves two for whom we are unable to account.

TAKE UP LIQUOR QUESTION

Find Drunkenness Arrests for Dec. 6 Night Normal

"Intoxicating liquor is sold on the island of Oahu, and men on pass or on liberty have the opportunity to buy and consume it. Following the established procedure, at home and abroad, the army exercises disciplinary control of men on pass thru its military police, and the navy of men on liberty by the use of shore patrols. These organizations take into custody any person showing evidence of intoxication.

"On the night of Dec. 6-7, 1941, from 6 p. m. to 6 a. m., arrests of soldiers by the military police for intoxication were 38, and arrests of sailors by the navy shore patrol for intoxication were four. By comparison the arrests of civilians for drunkenness on that night were 39.

"Thoro inquiry disclosed there is no evidence of excessive drinking by any officer of either service on that night. The evidence shows that as respects the use of intoxicating liquor and intoxication, the conditions amongst the men of the army and of the navy on the night of Dec. 6 compare closely with similar conditions for the several preceding months.

11,000 Men Visit City.

"On Saturday, Dec. 6, 1941, the usual percentage of enlisted strength entitled to passes or liberty took advantage of such privilege to spend the afternoon or evening in the city of Honolulu. Application of this ratio to total numbers of all the services then on the island of Oahu and in Pearl Harbor, amounting to about 75,000 men, indicates that no less than 11,000 soldiers, sailors, and marines visited Honolulu that afternoon and evening.

"In normal times more enlisted men of both services are absent from duty by permission on Saturday nights than on other nights; and on Saturday nights more officers are customarily absent than on week-day nights.

"On the morning of Sunday, Dec. 7, army posts and naval vessels and stations were adequately manned, for the readiness and alert then in effect, by men fit for duty.

XVIII.

Japs Make Triple Attack.

"The attack on the morning of Dec. 7, 1941, was a combined air raid and submarine attack on the island of Oahu, a bombardment of Midway, and a continuous air attack and bombardment on Wake Island.

"Available information indicates that the force attacking Oahu consisted of either three or four Japanese carriers, with supporting surface craft and a few small submarines, and that this force had maintained radio silence during its approach, which, except for the submarines, was from the northward of Oahu.

"In the attack on Oahu a suspicious object was sighted in the prohibited area off Pearl Harbor at 6:30 a. m., by the U. S. S. Antares. Between 6:33 and 6:45 this object, which was a small submarine, was attacked and sunk by the concerted action of a naval patrol plane and the U. S. S. Ward. A report of this action by the Ward reached the naval base watch officer at 7:12 a. m., who notified his chief of staff.

Fail to Issue Warnings.

"The ready destroyer was dispatched to investigate, but no alert warnings were issued based upon this report. Another small submarine was fired upon, depth charged, rammed and sunk inside the harbor between 8:35 and 8:43 a. m. A third small submarine grounded in Kaneohe bay and was captured. There is no evidence of any damage by torpedoes fired by these submarines.

"Pearl Harbor was provided with an anti-torpedo net which would have prevented the entrance of torpedoes into the harbor, and would have revealed the entrance of a submarine. The procedure prior to Dec. 7, 1941, was to keep the net closed during the hours of darkness, opening it only when necessary for a vessel to pass thru.

"It was kept open during daylight hours, on the theory that, during daylight, the channel entrance destroyer, the net vessel, and other vessels in the vicinity, would detect a submerged or partially submerged submarine.

ANTI-TORPEDO NET OPENED

Believe Submarine Entered Harbor About 7 a. m.

"Dec. 7 the net was opened at 4:58 a. m. for the entrance of two mine sweepers. It was kept open until 8:40 a. m., when it was closed by orders. The net was not damaged. The submarine was first sighted in the harbor at 7:45 a. m. The time of its entrance is not known, but probably it passed in about 7 a. m.

"An estimated force of from 150 to 200 fighting, bombing, and torpedo planes simultaneously attacked Pearl Harbor and all air bases on Oahu at about 7:55 a. m. All attacking planes had withdrawn before 11 a. m. As a result of the attack serious loss of life was caused and serious damage was inflicted on ships in the harbor and planes, hangars, and other facilities at Hickam field, Ewa field, Ford Island, Wheeler field, Bellows field, and Kaneohe.

Air Torpedoes Smash Ships.

"The major part of the damage to ships in Pearl Harbor resulted from torpedoes launched from planes. The torpedoes were of an obsolete type, altered to increase their explosive load, to decrease their radius, and fitted with side vanes to insure functioning in shallow water—a weapon peculiarly adapted to an attack such as the one delivered upon ships in Pearl Harbor. Many of the bombs had extra heavy cases, and appeared to be modified armor-piercing shell.

"Dec. 7, 1941, at 9:30 p. m. Midway time [11:30 p. m. Honolulu time] a force believed to consist of two cruisers and two destroyers, approaching from the southward, opened fire and shelled Midway Island for about 30 minutes. About noon Dec. 8, 1941 [2:50 p. m., Dec. 7, Honolulu time], some 27 land planes made a strafing and bombing attack on Wake Island. Some loss of life and damage to materiel resulted on each island. Attacks on Wake continued until its capture on Dec. 22, 1941 [Dec. 21, Honolulu time].

Order Alert at Attack.

"Immediately upon realizing that the Japanese were attacking, the commanding general, Hawaiian department, ordered alert No. 3. The alert was executed with reasonable promptness. At the same time the commander in chief placed the fleet on a full war basis and issued a series of orders in an effort to intercept and destroy the attacking force.

"Officers and enlisted men, in defending against the attack, demonstrated excellent training and high morale. Anti-aircraft weapons aboard ship, which were not already manned, and anti-aircraft weapons ashore, which were in position, were promptly manned.

Get Guns from Storage.

"Junior officers and enlisted men on their own initiative procured from storage every possible automatic weapon. These weapons continued in action during and in spite of low level straffing and dive bombing which have been known to demoralize even seasoned troops. At least three fighter pilots, in total disregard of their own safety, attempted to take off in the face of greatly superior forces then attacking their airdrome, but lost their lives in the attempt.

"A few fighter planes parked on an outlying gunnery training field, which was not attacked, took the air. This combined anti-aircraft and fighter action resulted in the destruction of approximately 30 enemy aircraft, and a number of others were lost at sea because they were unable to rejoin their carriers.

NEEDED 4 HOURS TO FIGHT

Aircraft Grouped to Guard Against Sabotage.

XIX.

"The state of readiness prescribed for army aircraft prior to the attack required them to be ready for flight only after four hours' notice. The type of alert in effect required all army aircraft to be concentrated in order more effectively to guard against possible sabotage, instead of being dispersed in order to afford greater security against air attack, and greater facility in taking the air.

"This state of readiness, this concentration of airplanes, and the element of surprise, all contributed to the effectiveness of the Japanese attack, and resulted in such permanent or temporary disablement of airplanes that very few fighter airplanes were able to take the air during the course of the action. For the same reasons it was impossible to get airplanes into the air in time to trail the Japanese airplanes back to their carriers.

Warning System Remanned.

"The aircraft warning system, which was remanned by about 8:30 a. m., Dec. 7, 1941, failed during the balance of that day to furnish any reliable information of enemy aircraft returning to their carriers. Such information as it afforded indicated enemy forces to the southward and southwestward of Oahu. A report of an actual contact with an enemy carrier, which later proved to be erroneous, gave credence to numerous reports from other sources indicating enemy carriers might be to the southward and southwestward thus causing futile searches in those areas.

"On Dec. 7 naval task force No. 8 was about 200 miles west of Oahu proceeding towards Oahu. Another was about 700 miles west of Oahu. A third task force, No. 11, was in the vicinity of Johnston island, about 700 miles southwest of Oahu. These task forces were engaged in operations connected with strengthening the defenses of the outlying islands.

Report on Sea Searchers.

"On the morning of December 7, 1941, prior to the attack, the following searches of sea areas were being made: Six patrol planes were searching south and southeastwardly from Midway. Three patrol planes were in the air engaged in a joint exercise with submarines south of Oahu. Eighteen scouting planes from task force 8 had been dispatched to scout in advance of the force which was on its way to Oahu. These scouted to the southwestward of Oahu.

"After the attack the following searches were made: The three planes in the air south of Oahu, according to their standing orders, searched to the northwest of Oahu a distance of about 375 miles. Nine planes were dispatched by task force 8 and searched to the south and southwest of Oahu. Carrier planes of task force 11 searched in an area about 500 miles southwestward of Oahu.

Bombers Join Search.

"About 11:27 a. m. two heavy army bombers and four light bombers took off to attack a carrier reported about 25 miles off Barber's Point. After failure to make contact the two heavy bombers searched first to the southwestward and then in areas to the northwest of Oahu. The other four searched to the southwestward. At 11:50 a. m., six navy planes searched southward of Oahu.

"Thereafter nine planes searched the sector southwest to northwest of Oahu. Two utility planes searched northward of Oahu to a distance of 300 miles; and nine planes which had searched some two hundred miles to the northward. No contacts were made with enemy aircraft or carriers, except that one navy plane was attacked by a Japanese airplane some 300 miles north of Oahu. This incident was not reported until the next day.

"Pearl Harbor is an important outlying naval base, and its security is vital to both offensive and defensive operations. It is the army's function to insure the security of Pearl Harbor against hostile attack, and the navy's function to support the army indirectly by operations at sea and directly by making available therefor such instrumentalities of the navy as are on the vessels of the fleet when in harbor and are located or based on shore either temporarily or permanently.

"Effective utilization of the military power of the nation is essential to success in war and requires that the operations of the army and the navy be coördinated. Under the then existing plans the joint defense of the Hawaiian frontier was to be coordinated by mutual coöperation between the commanders concerned.

Commanders Held Responsibilities.

"Plans for the defense of the Hawaiian coastal frontier were prepared by the commanding general, Hawaiian department, and the commandant of the 14th naval district, the latter acting as a subordinate of the commander in chief of the Pacific fleet. Adherence to such a plan prepared in advance of hostilities does not suffice to relieve commanders of their responsibility to apply and adopt the plan to the situation as it develops.

"Where as here the defense of an area is the joint responsibility of two commanders who are to coordinate their activities by mutual coöperation, the first duty of such commanders in the case of an emergency is conference and consultation with respect to the measures to be taken under the existing plans and the adaptation of those plans in whole or in part to the situation.

Certain Japs Wouldn't Attack.

"At about the time that Adm. Kimmel and Gen. Short assumed their respective commands, the war and navy departments were in correspondence with respect to adequate defense against air raids on Oahu and the naval base. The correspondence between the departments exhibits a deep concern respecting the probability of this form of attack.

"These commanders were acquainted with this correspondence. Nevertheless, there has been amongst the responsible commanders and their subordinates, without exception, a conviction, which persisted up to Dec. 7, 1941, that Japan had no intention of making any such raid. Consequently this form of attack was a complete surprise to all of the superior officers of army and navy stationed in the Hawaiian area.

Both Commanders Warned.

"This conviction persisted notwithstanding messages containing warnings and orders, brought to the attention of both commanders over a period of weeks prior to the attack. As early as Oct. 16 the commanders were warned of the possibility of an attack by Japan on the United States and were directed to take precautions and make preparatory dispositions in the light of this information.

"A significant warning message was communicated to both the local commanders on Nov. 24. On Nov. 27 each responsible commander was warned that hostilities were momentarily possible. The warnings indicated war, and war only.

WARNED OF WAR DANGER

Messages Ordered Preparation for Immediate Defense

"Both of these messages contained orders. The commanding general was ordered to undertake such reconnaissance and other measures as he deemed necessary. The commander in chief of the fleet was ordered to execute a defensive deployment in preparation for carrying out war tasks. Other significant messages followed on succeeding days. These emphasized the impending danger and the need for war readiness.

"In this situation, during a period of 10 days preceding the Japanese attack, the responsible commanders held no conference directed to a discussion of the meaning of the warnings and orders sent them, and failed to collaborate and to coördinate defensive measures which should be taken pursuant to the orders received. Dispositions as a result of the messages were independently made by each commander. Neither of them informed himself of the measures and dispositions taken by the other.

Inadequate to Repel Attack.

"The dispositions so made were inadequate to meet a surprise air attack.

"Both commanders were handicapped by lack of information as to Japanese dispositions and intent. The lack of such knowledge rendered more urgent the initiation of a state of readiness for defense.

"The personnel, materiel, and equipment were insufficient to place the forces on a war footing and maintain them on that footing for an extended period. These deficiencies did not preclude measures which would have, to a great extent, frustrated the attack or mitigated its severity.

"A considerable number of the army and navy personnel were on pass or liberty Dec. 6, for the reason that the state of alert or of readiness demanded by the emergency had not been put into effect. With immaterial exceptions army and navy personnel had returned from leave and liberty hours before the attack ensued, fit for duty.

COMMITTEE CONCLUSIONS

Cabinet Officers Cleared by Investigators.

"Both officers and men responded immediately in the emergency and exhibited initiative, efficiency and bravery in meeting the raid.

"Based upon its findings of fact, the commission reaches the following conclusions:

"1. Effective utilization of the military power of the nation is essential to success in war and requires: First, the coördination of the foreign and military policies of the nation; and, second, the coördination of the operations of the army and navy.

"2. The secretary of state fulfilled his obligations by keeping the war and navy departments in close touch with the international situation and fully advising them respecting the course and probable termination of negotiations with Japan.

"3. The secretary of war and the secretary of the navy fulfilled their obligations by conferring frequently with the secretary of state and with each other and by keeping the chief of staff and the chief of naval operations informed of the course of the negotiations with Japan and the significant implications thereof.

Clears Army, Navy Chiefs.

"4. The chief of staff and the chief of naval operations fulfilled their obligations by consulting and cooperating with each other, and with their superiors, respecting the joint defense of the Hawaiian coastal frontier; and each knew of and concurred in the warnings and orders sent by the other to the responsible commanders with respect to such defense.

"5. The chief of staff of the army fulfilled his command responsibility by issuing a direct order in connection with his warning of probable hostilities, in the following words: 'Prior to hostile Japanese action you are directed to undertake such reconnaissance and other measures as you deem necessary.'

Dispatch a "War Warning."

"6. The chief of naval operations fulfilled his command responsibility by issuing a warning and by giving a direct order to the commander in chief, Pacific fleet, in the following words: 'This dispatch is to be considered a war warning'; and, 'execute an appropriate defensive deployment preparatory to carrying out the tasks assigned.'

"7. The responsible commanders in the Hawaiian area, in fulfillment of their obligation so to do, prepared plans which, if adapted to and used for the existing emergency, would have been adequate.

"8. In the circumstances the responsibility of these commanders was to confer upon the question of putting into effect and adapting their joint defense plans.

"9. These commanders failed to confer with respect to the warnings and orders issued on and after Nov. 27, and to adapt and use existing plans to meet the emergency.

"10. The order for alert No. 1 of the army command in Hawaii was not adequate to meet the emergency envisaged in the warning messages.

"11. The state of readiness of the naval forces on the morning of Dec. 7 was not such as was required to meet the emergency envisaged in the warning messages.

What Should Have Been Done.

"12. Had orders issued by the chief of staff and the chief of naval operations Nov. 27, 1941, been complied with, the aircraft warning system of the army should have been operating; the distant reconnaissance of the navy, and the inshore air patrol of the army, should have been maintained; the anti-aircraft batteries of the army and similar shore batteries of the navy, as well as additional anti-aircraft artillery located on vessels of the fleet in Pearl Harbor, should have been manned and supplied with ammunition; and a high state of readiness of aircraft should have been in effect.

"None of these conditions was in fact inaugurated or maintained for the reason that the responsible commanders failed to consult and cooperate as to necessary action based upon the warnings and to adopt neasures enjoined by the orders given them by the chiefs of the army and navy commands in Washington.

NOT ON WAR FOOTING

Short of Personnel, Weapons and Equipment.

"14. There were deficiencies in personnel, weapons, equipment, and facilities to maintain all the defenses on a war footing for extended periods of time, but these deficiencies should not have affected the decision of the responsible commanders as to the state of readiness to be prescribed.

"14. The warning message of Dec. 7, intended to reach both commanders in the field at about 7 a. m. Hawaiian time, Dec. 7, 1941, was but an added precaution, in view of the warnings and orders previously issued. If the message had reached its destination at the time intended, it would still have been too late to be of substantial use, in view of the fact that the commanders had failed to take measures and make dispositions prior to the time of its anticipated receipt which would have been effective to warn of the attack or to meet it.

Failure to Note Neglect.

"15. The failure of the officers in the war department to observe that Gen. Short, neither in his reply of Nov. 27 to the chief of staff's message of that date, nor otherwise, had reported the measures taken by him, and the transmission of two messages concerned chiefly with sabotage which warned him not to resort to illegal methods against sabotage or espionage, and not to take measures which would alarm the civil population, and the failure to reply to his message of Nov. 29 outlining in full all the actions he had taken against sabotage only, and referring to nothing else, tended to lead Gen. Short to believe that what he had done met the requirements of the warnings and orders received by him.

"16. The failure of the commanding general, Hawaiian department, and the commander in chief, Pacific fleet, to confer and coöperate with respect to the meaning of the warnings received and the measures necessary to comply with the orders given them under date of Nov. 27, 1941, resulted largely from a sense of security due to the opinion prevalent in diplomatic, military, and naval circles, and in the public press, that any immediate attack by Japan would be in the far east. The existence of such a view, however prevalent, did not relieve the commanders of the responsibility for the security of the Pacific fleet and our most important outpost.

"DERELICTION OF DUTY"

Lack of Responsibility Is Exhibited.

"17. In the light of the warnings and directions to take appropriate action, transmitted to both commanders between Nov. 27 and Dec. 7, and the obligation under the system of coördination then in effect for joint coöperative action on their part, it was a dereliction of duty on the part of each of them not to consult and confer with the other respecting the meaning and intent of the warnings, and the appropriate measures of defense required by the imminence of hostilities. The attitude of each, that he was not required to inform himself of, and his lack of interest in, the measures undertaken by the other to carry out the responsibility assigned to such other under the provisions of the plans then in effect, demonstrated on the part of each a lack of appreciation of the responsibilities vested in them and inherent in their positions as commander in chief, Pacific fleet, and commanding general, Hawaiian department.

"18. The Japanese attack was a complete surprise to the commanders, and they failed to make suitable dispositions to meet such an attack. Each failed properly to evaluate the seriousness of the situation. These errors of judgment were the effective causes for the success of the attack.

Why Attack Succeeded.

"19. Causes contributory to the success of the Japanese attack were:

"Disregard of international law and custom relating to declaration of war by the Japanese and the adherence by the United States to such laws and customs.

"Restrictions which prevented effective counterespionage.

"Emphasis in the warning messages on the probability of aggressive Japanese action in the far east, and on anti-sabotage measures.

"Failure of the war department to reply to the message relating to the anti-sabotage measures instituted by the commanding general, Hawaiian department.

"Nonreceipt by the interested parties, prior to the attack, of the warning message of Dec. 7, 1941.

Enough Men on Duty.

"20. When the attack developed on the morning of Dec. 7, 1941, the officers and enlisted men of both services were present in sufficient number and were in fit condition to perform any duty. Except for a negligible number, the use of intoxicating liquor on the preceding evening did not affect their efficiency.

"21. Subordinate commanders executed their superiors' orders without question. They were not responsible for the state of readiness prescribed.

"Respectfully submitted.

"Owen J. Roberts.

"W. H. Standley.

"J. M. Reeves.

"Frank R. McCoy.

"Joseph T. McNarney."

Congressmen Tell Views on Pearl Harbor Report

[Chicago Tribune Press Service.]

Washington, D. C., Jan. 24.—First reaction among members of congress following the release of the report of the board investigating the Japanese surprise attack on Hawaii, which held Adm. Husband E. Kimmel and Lieut. Gen. Walter C. Short derelict in their duty, was that its frankness should tend to raise public morale.

Sen. Wayland Brooks [R., Ill.] suggested caution in passing judgment on responsibility for the disaster, which took a toll of at least six warships and 2,729 lives.

"In the light of the far reaching defeat at Pearl Harbor," he said, "and in view of the fact that only two men are singled out for blame, I want to study the report most carefully before making further comment."

"Public Entitled to Truth."

Other comment follows:

Sen. David I. Walsh [D., Mass.] chairman of the senate naval affairs committee—"The report should serve the purpose of putting our army and navy officials on notice that we are in a real war."

Rep. Dewey Short [R., Mo.]—"It's high time we were getting rid of these incompetents. We've got a lot of goldbraiders around here who haven't had an idea in 20 years. They should be court martialed."

Sen. Alben W. Barkley [D., Ky.], senate majority leader—"It is regretable that any American officer should be charged with failure to perform his duty, but the public is entitled to the whole truth."

Sen. Charles L. McNary [R., Ore.], senate minority leader—"It is a frank report."

Sen. Harold H. Burton [R., O.]—"The frankness of the report is welcomed. Action taken upon it will set the standards for the conduct of our army and navy for the remainder of this war."

Secretary of the Navy Frank Knox, who was vitally interested in the report—"The report speaks for itself."

"On Alert from Now On."

Sen. Claude A. Pepper [D., Fla.]—"While of course these officers cannot escape just responsibility for their dereliction of duty, yet the country and the armed services are determined that the Japanese shall pay dearly for the advantage they took of this regrettable weakness in our defense."

Sen. Walter F. George [D., Ga.]—"Henceforth we'll be on the alert and will meet all attacks."

Rep. Andrew J. May [D., Ky.], chairman of the house military affairs committee—"The report is a judicious and impartial resumé."

Sen. Frederick Van Nuys [D., Ind.], member of the senate judiciary committee—"I think it will heighten national morale and prevent a repetition of this sort of thing."

Rep. Sol. Bloom [D., N. Y.], chairman of the house foreign affairs committee—"It's obvious some one was neglectful."

Sen. Warren Austin [R., Vt.]—"It will aid in establishing confidence."

DIES OF GUNSHOT WOUNDS.

Thurley Ellis, 36 years old, Negro, 1468 Randolph street, died yesterday of gunshot wounds inflicted by his son, Charles, 13, during a quarrel between the boy's mother and father on Friday. The boy is being held by juvenile authorities.

Chicago Sunday Tribune.
THE WORLD'S GREATEST NEWSPAPER
THE TRIBUNE COMPANY, PUBLISHER.
ENTERED AS SECOND CLASS MATTER MAY 14, 1903. AT THE POSTOFFICE AT CHICAGO, ILL., UNDER ACT OF MARCH 3, 1879.

All unsolicited articles, manuscripts, letters, and pictures sent to The Tribune are sent at the owner's risk, and The Tribune company expressly repudiates any liability or responsibility for their safe custody or return.

SUNDAY, JANUARY 25, 1942.

"Our Country! In her intercourse with foreign nations may she always be in the right; but our country, right or wrong."
—Stephen Decatur.

THE RUBBER INQUIRY.

Sen. Downey of California has submitted a resolution for the appointment of a senatorial committee to investigate the rubber situation in the country. It is probable that public indignation, as facts come to light, will force an inquiry. The present methods of control have been accepted as necessary, but the circumstances that made them necessary are not wholly clear and in that respect public interest demands some facts from the administration.

The possibility that the supply of rubber from the East Indies might be cut off was not difficult to see. It was foreseen two years ago and the means of preparing for it were canvassed. The two principal forms of insurance that could be taken against such an event were recognized. One was the accumulation of a large stock pile of natural rubber. The other was the construction on a very large scale of plants to make synthetic substitutes for rubber. Both of these projects fell largely under the direction of Jesse Jones, chairman of the Reconstruction Finance corporation.

Legislation authorizing the accumulation of the rubber stock pile took effect on Aug. 12, 1940. Shortly thereafter a barter deal was arranged with the British by which we traded a quantity of cotton for some 83,000 tons of rubber. The cotton was delivered, but because of shortage of shipping it was some time before delivery of the rubber was accomplished.

By the end of last January Mr. Jones' rubber stock pile had accumulated only about 135,000 tons, equivalent to two months' supply at the rate at which rubber was then being used. In 1941, from Jan. 31 until Oct. 31, the last date on which Mr. Jones' department of commerce made public its monthly figures on the government stock pile, the accumulations proceeded at a rate even slower than they had in 1940. In nine months only an additional two months' normal supply was added. Private stocks in the country had declined meanwhile.

The record of construction of synthetic rubber plants is still more disturbing. The capacity of plants now in operation or about to go into operation is infinitesimal in comparison with our needs. When Mr. Jones talks about an eventual capacity of 400,000 tons a year, still short of any but the barest military needs, he is talking about plants for which ground has not yet been broken.

Shortage of shipping had something to do with the failure to bring rubber from overseas, but American shipping has been under administration control for many months and the fact that ships were not always available for rubber cargoes is thus not a sufficient explanation. The people will want to know why they were not made available.

The nation can reconcile itself to the necessity of rubber rationing, but not to the blunders that made it necessary.

DEFENSE HOUSING.

A short time ago the Office of Production Management placed the volume of all kinds of building construction to be done in 1942 at the phenomenally large sum of $11,250,000,000. Of this amount $8,650,000,000 was assigned to direct defense construction, all of which, it will be assumed, was necessary.

Of the remainder so-called defense housing, such as that for which congress made a direct appropriation in December, will constitute a large part. The government has stated that it looks with favor upon private home building costing up to $6,000. The government is not depending upon individual initiative in providing for defense housing, however. It is promoting and paying for large numbers of good homes near the defense centers.

No one can reasonably question the desirability of providing shelter for employés working in arms plants which are situated at a distance from centers of large population. But why build permanent homes there and hog the supply of building materials when the need for the homes is only temporary? All that is needed is a place to eat and sleep, not a house considerably above the average enjoyed by the people of the country. Ordinary barracks are adequate and a little more in the pay envelope would make them generally acceptable. Barracks for defense workers would release materials for defense and for normal living uses.

In the last war the government stopped virtually all construction work not directly related to the war. Any one desiring to engage in a construction project filed an application with the state defense council, which was directed not even to consider it if it cost more than $500 or involved an extension costing more than $2,500. Nothing so drastic seems to be in contemplation this time, but that is the direction in which we are moving. The government ought to call off some of its pretentious plans for the "ill-housed" near defense plants. The American people are willing—in fact they demand—to have their standard of living lowered if it is necessary for war, but they are not willing now to have their living made less tolerable so that the administration can carry out "social objectives."

WASHINGTON PRESS AGENTS.

The term "press conference," as it has crept into journalism in the last 10 years, is a misnomer, but Archibald MacLeish, director of one of the numerous governmental press agentry organizations, the Office of Facts and Figures, actually held a press conference the other day. The reporters did the talking and Mr. MacLeish did the listening.

Mr. MacLeish learned from his conference what has been known for a long time to every alert Washington newspaper man. He was told that, far from carrying out their high flown pretence of providing the public with information on its government, the thousands of press agents in Washington are no different from the press agents in Hollywood and are just as anxious to build up their immediate bosses and cover up their bosses' mistakes as are the Hollywood gentry.

A good press agent can be a useful person. He is thoroly informed regarding the activities of the organization which he represents and he knows that if he is to have any long continued relations with newspaper men he has to tell them the truth. The government owes the people an accurate and truthful account of what it is doing but instead has packed the capital with propaganda agents whose primary purpose is to deceive rather than inform.

THE SEED CORN.

America is today the arsenal of democracy, able to turn out weapons far beyond the capacity of any other nation in the world, because of more than half a century of research carried on in the laboratories of colleges, universities, and industrial corporations.

The nation now faces the necessity of curtailing peacetime activities and abandoning many of them in order to devote every energy to the war. One activity that cannot and must not be curtailed is scientific and engineering research. It should, on the contrary, be greatly increased, for today it has a double task. It must solve, and solve quickly, many problems of a military nature. It is, at the same time the only safe and sure insurance the country has against economic collapse at the end of the war.

Research organizations are already devoting a major portion of their efforts to defense problems. This is true not only in the industrial laboratories but in the colleges and universities as well, where so-called pure scientists hold forth. All this is important, but it is no more important than the continuing of research by industry designed to improve the peacetime products to which it will turn when the fighting stops, and by the pure scientists to add to the fundamental knowledge on which all technology depends.

It is a truism of research in the field of pure science that no one, and often least of all the scientist himself, knows to what particular purpose his discoveries eventually will be put. Many of the discoveries now being approached in this field will be found, before the war is over, to be of the greatest value in our martial effort. But while they are working on the war, research staffs should also be preparing for the peace. If their facilities and personnel are not great enough to carry on both tasks simultaneously, they should be increased and they should have the highest priorities for any materials they need.

For this we can find precedent in Germany. Even the Nazis, who despise learning, recognize its value in the technical and scientific sphere. In spite of the strain that their war preparations and the war itself put on their industrial machinery and resources, they have not curtailed research activities but instead have increased them. America must do the same if it is to win the war and survive the peace.

DETROIT AND NEW YORK CAN DO IT, TOO.

Carl H. Chatters, executive director of the Municipal Finance Officers' association, recently gathered some figures on the success of other large cities in collecting their taxes. The figures show that Chicago is by comparison doing a poor job.

The city of Boston has to date collected nearly 92 per cent of its 1940 levy and because of failure to pay another 3.9 per cent of the taxes obtained tax titles on the delinquent property. Tax titles in Boston mean something. The owner loses the property and the government gets some money.

In the city of Cleveland 92.4 per cent of the 1940 levy was collected. Detroit has collected 94.9 per cent of its 1940 levy and it keeps pegging away on delinquent levies, as is shown by the fact that it has collected 98.95 per cent of the 1930 levy. New York has a parallel record. It has collected 94.65 per cent of its 1940 levy and on the 1930 levy has collected 98.44 per cent, and still carries .88 per cent as uncollected, while .68 per cent of the taxes as originally extended have been abated.

While Cook county officials are doing nothing effective to solve the tax delinquency in this county or to prevent its increasing, county treasurers in downstate Illinois, working under the same statutes and having no greater powers than Cook county officials, are collecting 98 and 99 per cent of their levies. If there is any disposition to contend that conditions in rural areas and medium sized cities in Illinois are not comparable to those in Chicago, the figures from other metropolitan centers refute this assertion.

Other big cities have the same problems that Chicago has. They have blighted areas and busted subdivisions and all the misjudgments and misuse of real estate that destroy its earning and tax paying power. Nevertheless, the tax collecting officials in those cities bring in the taxes. None of the four cities cited has a delinquency half as great as the 11 per cent which still exists on 1940 real estate taxes in Cook county and some of them have a final net loss on their taxes of less than 2 per cent.

The failure to collect taxes in Chicago is not because the tax collecting officers lack the power to bring them in and it is not primarily because conditions here are any worse than they are in other centers. The taxes are not collected because the public officials are refusing to do their duty. By some twisted form of logic they think it politically popular to do nothing against a small group of tax dodgers and thereby pile additional burdens on the vast majority of the taxpayers who elect them to office.

A resumption of normal tax collection in Chicago requires at least three things. It requires some statutory changes, but these are of minor importance. It requires a change in the public attitude. Chicago has lost the tax paying habit because it has gone for 14 years now and seen that nothing happens to the man who doesn't pay his taxes. But most of all, it requires public officials with enough gumption and courage to perform the duties for which they were elected. The present batch of officials were all put in office by the Democratic machine in this city and are politically beholden to it. They are its creatures and their failure to do their duty can properly be charged against the machine and its leaders. That is something to be kept in mind. This is an election year.

MORE LIGHT ON MR. KELLAND.

[St. Louis Post-Dispatch.]

The Republican party's new publicity director, Clarence Budington Kelland, made what seems to have been his oratorical debut in Utah the other day, and he came out fighting. He took a firm stand against establishing political unity, and deplored wartime attempts to bring about the axis one party system.

At the time of Mr. Kelland's appointment it was recalled that he is the literary father of genial, easygoing Scattergood Baines, a modern good Samaritan whose mellow wisdom and gentle ways have solved many a perplexing problem for his neighbors. Since the Scattergood method is so successful in fiction, we assumed Mr. Kelland would put it into practice in the arena of politics. This two fisted attack reveals we were wrong.

U. S. PATROL AIDS ZEALAND

BY QUENTIN POPE.

[Chicago Tribune Press Service.]

WELLINGTON, New Zealand [By mail].—Wellington may be far from the plunging seas of the winter Atlantic, but if one of Adolf Hitler's secret agents were to take a walk down the shopping streets here he would see abundant evidence that what is happening on those seas is not to the disadvantage of the British empire.

New Zealand has developed her industries to a marked degree and has quickened their pace in the last three years. But there are many things which she still buys abroad in quantity and which, in these wartime days of exchange controls, she now prefers to buy from Britain. These things cover a wide range. Fine dress materials and suitings, silk neckties, china and wall papers, photographic film and golf balls, books and Scotch whisky, all are now sought from Britain.

Last year, as you walked thru the stores and searched for wanted objects, you were conscious of great gaps in supplies. Old stocks, reënforced by orders lodged with prewar foreign credits, had been used up and no one knew when replacements would arrive. You would hear of cargoes that had been sunk, and the outlook did not seem bright.

Then came a change. Ships came out here in a steady stream. A momentary threat of raiders in the Pacific was snuffed out. The United States sea patrol in the Atlantic was doing its job. Britain at last could counter the two-ocean raiding threat.

As a consequence, goods flowed once more to the Pacific democracies, Australia and New Zealand. Stores were filled. People were able to buy things they had long wanted. And in window displays of goods which had crossed the Atlantic in peril and come here to help keep this largely agrarian economy functioning without difficulty there appeared pictures of British naval vessels and the slogan, "Britain delivers the goods."

The exact measure of the relief which was gained as the result of the Anglo-American counteroffensive against the U-boats and the Nazis' long distance bombers was not immediately apparent.

* * *

Today, it is true, New Zealand goes short of things for the first time since the war began. The empty counters of the wool stores bear the notice, "No wool today. Stocks arriving shortly." Clerks idle about save when the supplies are in and the store is besieged.

Silk stockings are out. There was a government ban on their importation while they could be obtained; today the ban would be lifted, but supplies are not to be had. There is a chronic shortage of Scotch, which is reported to have sold as high as $10 a bottle, for shipments are down to 17½ per cent of the prewar figure.

But in many cases there are substitutes. If Americans feel regret at being deprived of coffee from Costa Rica and Hawaii, they can make do with that from Kenya and the Persian gulf, tho they may not feel these measure up to their demands. If New Zealanders cannot get Scotch in the bottle there is no ban on the heady and abundant New Zealand beer.

And early every Thursday when the line forms on the right at the photographic equipment stores, New Zealanders cheerfully take the one roll of film which merchandising practice allows them and go off to work.

But of many things which are brought here across the heaving Atlantic no shortage is apparent. You can get, tho in restricted quantities, all the essentials for furnishing a house, from rugs and curtains to hardware and even [if you are lucky] aluminum pots and pans. You can get most things that matter in clothing, or on the dinner table, save such obviously difficult things as Dutch liqueurs and Swiss cheese, and you can get them from stores which bought them in Britain.

And they are here because in this year, 1942, the U-boats have just not been able to stop them.

* * *

With the necessities of life and many luxuries now at hand, New Zealanders have turned to a task of word coining. They have been hoping that the history of this war may hold a new adaptation of the famous term "Anzacs." This new word will be "Sanzacs" and will be created by placing the "S" for South Africa before the term which has described the Australian and New Zealand fighting forces for a generation.

All reports from the Libyan fighting fronts declare that New Zealanders and South Africans grew especially friendly during the period of training and waiting which followed the evacuation of Greece. New Zealand war correspondents have told also of the affiliation which has grown up between their countrymen and the South Africans, and predict that it will become closer.

South Africans and New Zealanders have always gotten on well together. Their temperaments are more matched than those of the volatile, confident Australians and the dour, conservative New Zealanders. Moreover, both South Africans and New Zealanders excel in a form of football known as rugby, which is reminiscent of very unscientific American football. New Zealanders used to consider themselves world champions at this sport, but they found 20 years ago that the South Africans were able to hold them, and they have had a very profound respect for the men of that country ever since.

Therefore, today it is not surprising that the amity of the two dominions is being cemented by football rivalry in the war areas.

Whether this will lead to military coöperation must, of course, be determined by military necessities. Up until now even the old Anzac combination has not been employed on the battlefronts, perhaps because of the smallness of the forces used.

New Zealanders admire the Australians. The new chief of the general staff here, Maj. Gen. Edward Puttick, told his countrymen that Australians were almost unrivaled soldiers and that their work in such tight places as Tobruk, Africa, and at Thermopylae pass in Greece, was superb. As military collaborators, the two nations could hardly be improved. But the esteem which has arisen for South Africans may lead to the admission of yet another dominion into the Anzac circle. Or it may cause the creation of still another combination of British dominions.

Editorial of the Day

THE GAUGE FOR DOMEI.

[Detroit Free Press.]

Since Dec. 7, Americans have had many occasions to wonder just how much Japanese victory reports should be discounted. Domei, the Japs' official news agency, has provided a scale useful in arriving at the degree of truth in war dispatches from Tokio.

Boasting of Wake's seizure, Domei stated that the little island was defended by 3,000 American troops and that 1,400 of them were captured. Actually the place was garrisoned by 378 marines. That makes the Japs about 12½ per cent accurate on the total defenders and [by accepting an obviously wrong assumption that all the marines were taken alive] it gives them a score for accuracy on that item of about 26 per cent.

Domei's liking for fiction is not a recent acquisition. During soviet-Manchukuo border warfare a few years ago, the Japanese news agency daily proclaimed more Russian planes shot down than Stalin could have marshaled. In that period, an inspired cartoonist wrote off the Japs' capacity for invention with a picture showing a Japanese aviator climbing out of a bomber. A reporter said to him, "You look tired." The Japanese flyer responded: "Yes, I do feel a bit weary. I had to shoot down 756 Russian planes this morning, and 590 this afternoon, but I'll soon rest up."

On the basis of Domei's long term performance and in assessing the Wake Island claims, we are apparently safe in accepting roughly from a tenth to a quarter as believable.

How to Keep Well By Dr. Irving S. Cutter

To the limit of space, questions pertaining to the prevention of disease will be answered. Personal replies will be made under proper limitations, when return stamped envelope is inclosed. Dr. Cutter will not make diagnoses or prescribe for individual diseases.

[Copyright: 1942: By The Chicago Tribune.]

KEEP A STEP AHEAD OF YOUR HEREDITY.

EACH of us possesses certain inherent physical traits. We get them from our parents and a long line of ancestors. When we say that Friend A exhibits a strong constitution—what do we mean? Merely that he is never indisposed, that colds do not appear regularly, and that he is noted for few absences from work.

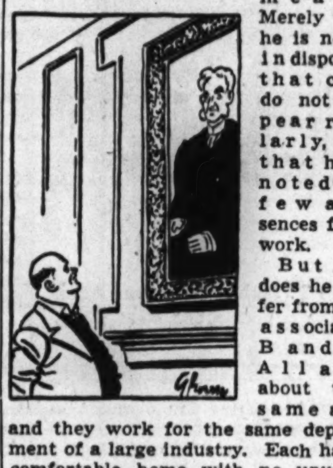

But how does he differ from his associates, B and C? All are about the same age and they work for the same department of a large industry. Each has a comfortable home with no unusual worries. Nevertheless B and C encounter trouble frequently. The former has had an operation for appendicitis and is bothered with indigestion. The latter becomes a victim of respiratory infections at intervals. Last winter he suffered a severe bout with pneumonia. As far as can be observed, all follow standard rules of hygiene intelligently but they differ as day differs from night.

As we study A we note that he is of average weight and is inclined to look upon the bright side of things. He is entirely capable of engaging in a serious conversation, but if there are two positions to take he will accept that which is more optimistic.

Quite in contrast, B is a worrier. Occasionally called upon for an important report, B will prepare it in proper form, include all the necessary data, and hand it in on time. Nevertheless he will spend half the night wondering if something was omitted. When A is called upon for a similar task he will do his best and then forget the incident.

A's nutrition is good. B, however, is "choosy" about his food. He has a long list of dishes which he cannot eat. C consumes more than A and B put together. Thus, we can envision good nourishment in A, poor in B, and sluggish elimination in C whose abdominal girth is enlarging.

It is clear that A is the best physical risk. Going back into the family history, longevity characterizes A's ancestry. B's mother lived into the 70s but suffered from arthritis for the last 20 years of her life. His father died at 58—cause unknown. C's parents came to this country when they were children. They lived on a farm in North Dakota, and faced the hardships of the pioneers of 50 or 60 years ago. His mother succumbed to tuberculosis at the age of 32. He ascribes his habits of overeating to the fact that as a child he often went hungry.

Can anything be done to enhance the reserve of B and C? Certainly the cause of B's indigestion can be ascertained, because he looks and is the type that is likely to develop a peptic ulcer.

C can be helped mainly by treatment that will eradicate nests of bacteria anywhere along the airways. Then, too, he can resort to more exercise in the open air, more walking, and thus become "vaccinated" against colds.

While environment cannot change heredity fundamentally it can so mold and alter essential characteristics that stronger constitutions will be acquired. On the other hand should A invite exposure, obtain too little nutrition, and adopt an indolent mode of life, his natural reserve will break down.

We need not become introspective about health, altho gross neglect will take its toll. Average what we are with what we do and we can develop a normal, satisfactory program for life at its best.

NIGHT SNACKS.

Mrs. N. M. writes: Is it harmful to eat just before going to sleep? My husband works on a night shift and, on his arrival home, eats moderately and goes to bed. There are apparently no ill effects.

REPLY.

No danger, provided he is not overweight and doesn't see things in his dreams.

THE BEAR THAT WOULDN'T DANCE

VOICE OF THE PEOPLE

Writers should confine themselves to 200 or 300 words. Give full names and addresses. No manuscripts can be returned. Space for letters is obviously limited. Incoming mail far exceeds it. If a letter is not printed, attribute it to lack of room. Address letters to Voice of the People, The Tribune.

"SO SHINES A GOOD DEED."

Berwyn, Ill., Jan. 18.—Yesterday, while shopping in a State street store, I saw a white lady buy a little colored girl a baby doll with moving eyes and voice. The little girl stood there wondering if it was all a dream. When the doll was laid in her arms her face lit up and she just smiled and smiled. The kind lady disappeared, not even waiting for the mother of the child to thank her. Let there be other Santa Clauses! Poor people are hungry on other days than Dec. 25. LOUISE C. MAAS.

SKIING IN THE MIDWEST.

Chicago, Jan. 16.—Slalom skiing is a wonderful sport in mountain country, such as Sun Valley, Idaho, or the Alps in Switzerland and Germany. But the middle west has neither mountains nor snow conditions for slalom skiing. Except for Wausau, Wis., and a few places in upper Michigan, there are no hills big enough to make an open left and right Christiania turn in one run. It is therefore most remarkable that our skiers persist in a type of skiing to which conditions are unsuited.

I have seen places in our northern states that are dreamlands for cross-country skiing. Such skiing should be encouraged because middle western snow conditions are favorable to cross-country skiing only. The members of the cross-country ski club I belong to have been skiing every week-end for the last four weeks. We all enjoy skiing, often in moonlight and 20 below zero.

ERIK A. LINDGREN,
President, North American Ski Scouts.

THE AUSTRALIANS.

Chicago, Jan. 22.—Soon some of our armed forces will be landing in Australia, either for the purpose of protection or as a jumping off spot for far eastern operations. There they will be cordially received by people who are more akin to us than any others. I spent 10 happy years there and believe I know the Aussie as well as any American. Revert back to 1910 and compare the pioneers of Wyoming, Texas, Nevada, Montana, Arizona, and California with Australians today and you will have some idea of the type our boys will meet. Their hospitality knows no bounds, they are generous to a fault, lazy in some ways, energetic in others. They are tough, kind, religious, profane, intemperate, and will bet on anything. F. MCFARLAND.

THE FAIR EMPLOYMENT HEARINGS.

Washington, D. C., Jan. 21.—With our public hearings over I wish to take this opportunity to thank THE CHICAGO TRIBUNE for the generous space it gave to the hearings of the President's committee on fair employment practice which have just closed, and for the many courtesies shown me as field representative.

G. JAMES FLEMING.

NOT CONSULTED IN TIME.

Chicago, Jan. 20.—I am amused at the indignation of J. M. S. over Churchill and Beaverbrook's rejection of Mr. Roosevelt's choice, Justice Douglas, for armaments czar. A much better selection resulted. Perhaps if they could have passed on the qualifications of Adm. Kimmel, who was jumped over 46 ranking admirals, he would not have been in command at Pearl Harbor when everybody was caught asleep out there.

J. W. H.

WEATHER REPORTS.

Evanston, Ill., Jan. 21.—According to weather records, Jan. 20 is the middle of Chicago's winter. Altho the records of the weather office are open alike to all the newspapers, THE TRIBUNE gives a better weather report than any other newspaper. It was by your weather reports that I discovered when the middle of winter occurs. In the same way I found that the middle of summer as far as temperature is concerned is, in this locality, July 27. WILLIAM B. WALRATH.

FRIEND OF THE PEOPLE

The volume of Legal Friend mail necessitates printed statements on common questions. No copies or records of the letters or answers are kept. Hence follow-up letters should be complete in themselves. If questions are based on some previously printed problems a clipping of the article should accompany. Most of the replies are mailed. Letters bearing no name and address are disregarded. A self addressed envelope will expedite handling.

DIVORCE DECREE.

Chicago, Jan. 15.—[Legal Friend of the People.]—1. The writer obtained a divorce Dec. 1 signed by the judge, plaintiff and defendant. A clause specifies [2] temporary support for a child.

3. The writer at the time proceedings were instigated demanded that the support clause be made permanent. In what manner can he proceed to rectify this?

M. A.

1. In answering your previous letter, we pointed out that decrees are not signed by the plaintiff and defendant. In the face of this inaccuracy we feel some uncertainty as to the other statements in your letter. Are you really talking about a divorce decree or something else?

2. You should recognize that it would be contrary to public policy to enter an order which would deprive future courts of the power to compel the father to meet emergencies that might arise with respect to the care of his child. In this sense, all child support orders are necessarily temporary.

3. We do not see how you can expect to obtain a permanent order in the sense above discussed.

TRIBUNE LAW DEPARTMENT.

SOLDIERS' VOTE.

Kansas, Ill., Jan. 14.—[Legal Friend of the People.]—1. Can the soldiers vote? If not [2] when was this law passed and by whom?

When sworn in the army to defend their flag and country [3] is this fact stated to them in any form? W. P.

1. Depends on whether he can satisfy the requirements at the place where he proposes to vote. It is commonly true that soldiers cannot satisfy the requirements where they are stationed because they do not reside there and they cannot satisfy the requirements at home because they cannot come home to vote. The possibility of voting as absentees by mail would depend on local legislation.

2. What law?

3. What fact?

TRIBUNE LAW DEPARTMENT

INCOME TAXES.

Chicago, Jan. 15.—[Legal Friend of the People.]—An individual operating a small retail store in Chicago has never filed an income tax return for the past 14 years.

1. He has always made just enough to make ends meet. At this time, however, he realizes just what he has done and wishes to file a return but is afraid to do so on account of [2] the penalty involved for not doing so before this time.

3. What should be done and also who should he consult on this problem?

B. C.

1. Conceivably he may not be subject to an income tax. You do not give us the facts on this point.

2. The facts that you state are not enough to show that he is subject to a penalty.

3. We suggest that he obtain one of the forms for return and read the accompanying instructions. If, from such reading, he is convinced that he is subject to penalty and if he wishes to consider possible ways of handling the situation, then he should employ an attorney.

TRIBUNE LAW DEPARTMENT.

Test Your Horse Sense

By Dr. George W. Crane.

Select the answers which you consider best. The last problem counts 5 points. Then look for the correct answers on page 8, part 2.

1. The offspring of swine are called a
   Covey Bevy Litter Stand
2. The man employing a mortise in his daily work would probably be a
   Funeral Director Physician Plumber Carpenter
3. You should expect to find a water jacket on a
   Sailor Bumble Bee Gasoline Motor Sewing Machine
4. You would be most likely to find a cathode on a
   Windmill Piano Storage Battery Typewriter
5. An old saying states that if it begins to rain before 7 a. m., it will probably cease raining before
   9 A. M. 11 A. M. 1 P. M. 5 P. M.
6. This is a test of logical relationships. Notice the sample ratio, "Arm : Hand : Leg : EAR—EYE—FOOT—ELBOW." You should select one of the four capitalized words which has the same relationship to "leg" as "hand" has to "arm." This word is "foot." Use this method below. You deserve one point for each correct judgment

   [a] Father: Son :: Mother : NIECE—SISTER—DAUGHTER—GRANDMOTHER.
   [b] Mason : Trowel :: Machinist : MORTAR—MICROMETER—HARROW—MATTOCK.
   [c] Straw : Hay :: Wheat : TIMOTHY—CAULIFLOWER—TEDDER—RYE.
   [d] Horse : Percheron :: Cow : ORPINGTON—MERINO—PEKINGESE—HOLSTEIN.
   [e] Bile : Liver :: Insulin . THYROID—SPLEEN—PANCREAS—KIDNEY.

Score yourself as follows: 0-2, poor; 3-6, average; 7-8, superior; 9-10, very superior. [Note—The last question counts five points.]

[Reg. U. S. Pat. Off.: Copyright: 1942: By The Chicago Tribune.]

AND KEEP 'EM ROLLING, OFFICER!

[Memphis Commercial Appeal.]

CRIME FIGHTERS OPPOSE CODDLING SHERIDAN TOUGHS

Want Institution Made Less Like Home.

Crime fighters in Chicago and residents of Sheridan leveled sharp criticism yesterday against the plan to make a new unit of the Illinois State Training School for Boys at Sheridan more homelike than prisonlike.

The decision to make the new unit comfortable and pleasant for the inmates was announced Friday by a legislative committee headed by State Senator Thomas P. Gunning [R., Princeton], after such a course had been advocated by Prof. Harrison Dobbs of the University of Chicago.

First Unit Unoccupied.

The first Sheridan unit, designed to accommodate incorrigibles now in the school near St. Charles, is virtually completed but unoccupied. It has cells and other features that make it resemble a prison. Under the plan for the second unit, large bedrooms, each for six to eight boys, will replace the cells. Dobbs said that elimination of gun turrets, bullet proof glass, and other equipment typical of prisons would assist in the rehabilitation of youths committed to Sheridan.

R. W. Dvorak, assistant operating director of the Chicago Crime commission, was one of the critics of the plan.

"Maybe the system would help in rehabilitation," he said, "but I doubt it. Inmates in such an institution shouldn't be coddled. They should be taught obedience and should understand they are being punished. Sentimentality and maudlin sympathy for criminals are poor substitutes for material safeguards.

"It is necessary to protect society against murder, robbery, and ravishment; strict precautions should be taken against escapes; these are more important than homelike surroundings at Sheridan."

Sullivan Opposes Plan.

Chief of Detectives John L. Sullivan said that the sociological view that criminals can be cured by kindness was wrong.

"Using ivy and shrubs in place of walls, and getting reformation as a result, holds good only in theory," Sullivan said. "The young men sent to the training school should never be allowed to escape or be treated with kid gloves. They should know that crime is punished—otherwise there's no hope of their reform."

Mayor Ross Tomlin of Sheridan said he did not think the townspeople would feel secure if they thought the inmates of the school could escape.

S. K. [Si] Johnson, big league baseball player who is a wintertime deputy sheriff of La Salle county, and a resident of Sheridan, said he believed all proper safety measures should be taken in behalf of law abiding citizens.

A similar position was taken by Burt Thompson of Sheridan, a member of the county board of review. He said every effort should be made to prevent escapes and crimes committed by fugitives.

SCIENCE MUSEUM TO SHOW MODEL CASUALTY DEPOT

Plans for the display of a model wartime casualty station in the Museum of Science and Industry were announced yesterday by Mayor Kelly's medical advisory council for emergency medical services for civilian defense.

The council's executive committee voted to accept the offers of Maj. Lennox R. Lohr, president of the museum, to provide space for the exhibit, and that of Mrs. James Ward Thorne, creator of miniature rooms, to build the model.

Members of the committee said the model will be the first of a casualty station to be shown in the nation. Work on the model will start as soon as the design is completed.

Evanston Man Appointed to State Planning Board

The office of Gov. Green in Springfield made public yesterday the appointment of Kenneth A. Reid, magazine editor and conservation expert, as a member of the state planning commission. Reid, who lives at 1117 Forest avenue, Evanston, is executive secretary of the Izaak Walton League of America.

Farm Boy Gets Life Term for Slaying 4 of Family

Little Falls, Minn., Jan. 24 (AP).—Richard Dehler, 16 years old, who was convicted of slaying his parents, a sister, and a brother, was sentenced to life imprisonment in Stillwater penitentiary today by District Judge Don M. Cameron.

Loop Bandit Seized

Policeman taking George S. Wood away after Wood held up clothing store last night.

[TRIBUNE Photos.]

Mrs. Florence Berk, cashier in the store, who was forced to give Wood $2,422.

A bandit took $2,422 in a holdup last night in the Bond clothing store, 65 West Madison street. But he was tackled as he fled by several employés and patrons, among them Detective Stephen Howard, juvenile officer of the Central police. Howard arrested the gunman and recovered the money.

Mrs. Florence Berk, 23 years old, was in her cashier's cage in the basement when the robber handed her a note. "Holdup," it read. "All cash. Be quiet." Mrs. Berk saw that the robber had his hand menacingly in his pocket, as tho he had a gun. She surrendered the money. The gunman warned her not to make an outcry and fled up the stairs. But Mrs. Berk screamed and a telephone girl shouted for help. The robber bounded up the stairs into the arms of those on the first floor.

He identified himself as George Spangler Wood, 28, of Troy, O. Wood said he is a loan company representative who came here Friday on a vacation. He carried a .25 caliber automatic pistol.

KUM BUM RAPIST SURRENDERED BY COURT BONDSMAN

Hugh Greer Carruthers, who is under sentence of 10 years in the penitentiary for raping a 12 year old girl, was surrendered to sheriff's officers yesterday by Solomon P. Friedman, licensed Criminal court bondsman, after the Illinois Supreme court ended its term Friday without acting on Carruthers' appeal.

Hugh G. Carruthers.

Carruthers, who says he is a graduate of the Kum Bum lamasery in Tibet, had been free on bond of $20,000 while the appeal was pending. According to Assistant State's Attorney Samuel Freedman, the bondsman had Carruthers shadowed and became apprehensive that Carruthers might leave the court's jurisdiction when he grew a beard. Carruthers went before Judge Ulysses S. Schwartz, but was denied his freedom when Prosecutor Freedman objected on the ground that no bond covered his release.

Benjamin Bachrach, public defender, notified Freedman he will go before Justice Francis Wilson of the Supreme court tomorrow and ask a reduction in the amount of bond and an order for a new bond. Carruthers was lodged in the county jail.

Fewer Patients Admitted to State Hospital in 1941

There was a slight decrease in the number of patients admitted to the Chicago State hospital in 1941, Dr. Joseph S. Drabanski, manager, announced yesterday in his annual report. Last year 1,473 persons were admitted, compared with 1,487 in 1940. The number of patients at the end of 1941 was 4,538, against 4,565 at the end of 1940. During 1941, 718 patients were discharged, compared with 694 in 1940. Escapes decreased five to 150.

5 DAY SYPHILIS TREATMENT MAY BE USED IN ARMY

Call on Chicago Expert to Describe Tests.

News of the progress in the development of a five day experimental treatment for syphilis has been placed before a subcommittee of the National Research council with a view to adopting the technique for the American armed forces, it was learned yesterday.

Dr. Herbert Rattner, assistant professor of dermatology and syphilology at the Northwestern university medical school, who has been carrying on experiments on the treatment during the last 18 months at County hospital, was summoned to Washington, D. C., last week with other physicians making similar experiments in other sections of the country to report on progress of their work.

320 Have Been Treated.

It is reported that 320 patients have taken the treatment at County hospital clinics since inauguration of the technique in Chicago in August, 1940. Altho it was said 90 per cent of the patients appeared to be cured, there has not been sufficient time to permit a conclusive evaluation of the method.

Altho it is not known whether the treatments cure the disease, it is said progress of the disease is arrested so that it is not infectious. Public health authorities have expressed the hope that the treatment will isolate every infected person.

While the present syphilis treatment calls for 70 to 100 injections of an arsenical drug and bismuth treatment each week over a period of one and one-half to two years, the new technique calls for treatment of seven or eight hours daily for five days. The medical solution used is the same in both treatments.

Still in Clinical Stage.

The medical profession considers the treatment still in the clinical stage. Patients volunteering for the five day treatment are warned that the technique is still hazardous. While the experiments at the County hospital have been carried on without a fatality, death has followed treatment in other sections of the country.

According to an article in the January issue of the Illinois Medical Journal written by Dr. Rattner, cerebral complications have been encountered after treatment.

Only those patients are treated who are in the early stages of syphilis and are otherwise in good health. The patients are submitted to a thoro physical examination.

Calls for Confinement.

While the present injection treatment can be given anywhere, the five day treatment calls for confinement to a hospital for a week. No one is discharged sooner than two days after the treatment has been completed. Patients are told to report for examination each week for four weeks and then monthly for a short period.

The experiments are being carried on with the assistance of the Illinois State Department of Public Health and the United States Public Health service. The method was first used in 1933 at the Mount Sinai hospital in New York City. Because of encouraging results obtained there it was started as an experiment at the County hospital, according to Dr. Rattner's article.

Gas Station Aid Arrested While Fiddling with Safe

J. F. Huber, employé of a watch service, notified police early yesterday when he saw a flickering light in the filling station at 7500 Sheridan road. When Detective William Fauntz and John Corbett arrived they found Charles Lichtenberg, 28 years old, 6631 North Ashland avenue, lighting matches and fiddling with the combination of the safe. "I thought I knew the combination," Lichtenberg, a relief attendant at the station, said as he was taken to the Roger Park police station.

Hold Wife and Farm Hand in Shooting of Husband

William Monroe, 57 years old, a farm hand, and Mrs. Anna Nalekfasik, 46, were held by Chicago Lawn police yesterday for the shooting of the woman's husband, Alexander. Detective Leroy Hallen said Monroe admitted he had shot Nalekfasik twice during a quarrel. All three lived in the basement of the house on a small farm at 5821 South Cicero avenue.

STEAL $3,600 IN WHISKY.

Burglars who emptied two trucks yesterday in the warehouse of the P. A. Johnson Trucking company, 452 North Jefferson street, took 150 cases of bourbon whisky valued at $3,600.

Policeman Slays Taxicab Thief

Park Policeman Fred C. Erisman inspects hole made by bullet he shot into taxicab, killing James Pfeiffer, who had stolen the machine.

Defies Order to Halt

James T. Pfeiffer, 19 years old, 564 Roscoe street, was shot and killed yesterday by Park Policeman Fred C. Erisman when he fled as Erisman attempted to halt him for questioning concerning the stolen taxicab he was driving. The shooting occurred at Clark street and Berteau avenue.

Fred C. Erisman [Top] and George Davidson.

George R. Davidson, a driver for the Public Cab company, saw Pfeiffer in the cab two hours after it was stolen from in front of 2809 North Clark street. Davidson hailed Policeman Erisman and the two followed the stolen cab in Davidson's taxi.

When Pfeiffer attempted to flee as Erisman ordered him to halt, the policeman fired one shot into the air, then three into the cab. Pfeiffer was killed instantly. In Pfeiffer's coat pocket police found an air pistol.

Pfeiffer's father, Nicholas, told police his son had been unemployed and had no criminal record.

[TRIBUNE Photos.]

Hat of slain thief, with pencil thrust thru bullet hole, and the air pistol he carried when shot to death.

Bandit Captured and Loot Recovered in Few Minutes

En route to investigate a reported robbery at 2001 North Cicero avenue early yesterday, Policemen William Hall and Arthur Will of the Cragin station saw a man in an obvious hurry. They captured him under a porch at 4730 McLean avenue. The prisoner, who identified himself as Stanley Skowron, 28 years old, 2520 North Long avenue, had $19.81 in his pocket. The robbery victim, Lyle Morris, owner of a hamburger shop, said a bandit had taken $19.81. He also said Skowron was the bandit.

BUTCHER ADMITS FATAL SHOOTING DURING QUARREL

Anton Florek, 46 years old, 1225 West 46th street, a butcher, confessed to New City police yesterday that he shot James Gleeson, 27, on Jan. 17, 1941, during a quarrel over a match. Gleeson, who lived at 8952 South Aberdeen street, died Thursday in Roseland Community hospital.

Gleeson told police before he died that he and Frank Elam, 32, of 3025 Washington boulevard, had quarreled with a stranger near 48th street and Ashland avenue, and that the stranger shot him. At the inquest John Siarke of 4541 South Ashland avenue, said he found Florek lying on the sidewalk, helped him to his feet, and heard two shots as he walked away. Returning, he found Gleeson wounded.

Learning from Siarke that Florek frequented neighborhood taverns, police traced him by questioning bartenders and arrested him Friday. Florek made his confession to Capt. John Ryan and Assistant State's Attorney John Long. He was charged with manslaughter and carrying a concealed weapon, and will be arraigned in Felony court Tuesday.

STATE TO START SURVEY OF OIL AND WATER SOON

Information Expected to Aid Arms Effort.

With a $197,000 appropriation granted by the recently adjourned special session of the legislature the department of registration and education is about to undertake probably the most extensive survey of Illinois' water and oil reserves ever made.

Instigated by Gov. Dwight Green as a part of the defense program he placed before the legislature, the survey bill had unanimous support. The study it authorizes will start as soon as the governor affixes his signature, Frank G. Thompson, director of registration and education, said yesterday.

Some Manufacturers Uneasy.

Illinois' water supply will be studied by the division of water survey, headed by Dr. A. M. Buswell of Urbana, to determine the extent of the ground water reserve. Some manufacturers with defense contracts are said to be uneasy over reports of a falling water table level. Dr. Buswell said that in the event of a serious water shortage the survey would enable the state to meet it in advance.

Buswell added that there had been evidence of a ground water recession for the last quarter of a century, and attention had been called to it by the great increase in industrial activities brought by the armament program.

Survey of Oil Resources.

The department's division of geological survey, under direction of Dr. M. M. Leighton of Urbana, will make the petroleum resources examination. Dr. Leighton described the survey's purpose as threefold: "To help oil men in finding new pools; to determine the most efficient recovery practices in individual pools, and to furnish the federal government information it needs in making wise decisions."

He added that well spacing and the protection of coal mines are co-related objects on which data will be assembled.

FAKE OFFICER CONFESSES HE'S ALSO BURGLAR

Richard Wayne Hart, 7756 Saginaw avenue, the masquerading school pupil who posed as an army captain, admitted to police yesterday that he is also a burglar.

He said he entered the apartment of Thomas Davis, 4241 Broadway, on two occasions early this month and stole property worth $115 He boasted that he had borrowed a knife from one of Davis' neighbors to jimmy the door on the pretext that he was an old friend of Davis and that Davis would have no objection to his entering the apartment.

Hart was arrested on charges of passing worthless checks and impersonating an officer. He was wearing an army captain's uniform and insignia which he had purchased in an army goods store. He is 17 years old.

BURGLARS LOOT FILLING STATION.

Burglars stole batteries and spark plugs valued at $105 from the filling station at 1959 East 75th street, the owner, Donald Goe, reported to police.

75 YEARS IN CHICAGO
Top Market Price
CASH For Your Old
Since 1867
DIAMONDS
BE SURE YOU CHOOSE AN OLD ESTABLISHED AND RELIABLE JEWELRY HOUSE
When You Sell Your
DIAMONDS
KIRCHBERG WILL PAY YOU A HIGH CASH PRICE
CASH for OLD GOLD
SERVING CHICAGO FOR 75 YEARS
KIRCHBERG
106 N. STATE ST.
1 Door South Roosevelt Theater
Store hours 9 a. m. to 6 p. m.

COAL
POCAHONTAS STRAIGHT MINE RUN 7.95 TON

Pocahontas Domestic M. R.	$8.25
East. Kentucky Stoker	8.10
West. Kentucky Stoker	6.40
Cent. Illinois Stoker	4.75
Coke, Nut Size	10.00
Pocahontas Washed Nut	8.50
Petroleum Carbon	9.75

10-ton loads—no sales tax
HOSKINS COAL & DOCK CORP.
10 S. La Salle St. Central 4200

Advertise in The Tribune

HURRY POSITIVELY ONE WEEK ONLY HURRY
CLEANING
→LOOK AT THIS←
NO EXCEPTIONS!
INCLUDES
LADIES' OR MEN'S
HEAVY OR FUR TRIMMED OVERCOATS
BEAUTIFULLY CLEANED AND PRESSED
2-3 PIECE DRESSES, SUITS
PLEATED—VELVET—FANCY
ANY MATERIAL
See Chgo. Red. Tel. Bk., P. 189, for all addresses
LOOK
SUBURBAN STORES
EVANSTON • 814 Church St., opposite Field's
OAK PARK • 105 Marion, near Lake
N. BERWYN • 6204 W. Cermak, near Lombard
S. BERWYN • 6743 Stanley, corner Oak Park Ave.
FOREST PARK • 7329 W. Madison, corner Circle
CICERO • 5651 W. Cermak, corner 57th Ave.
LOOK
OUR REGULAR FINE QUALITY
4 for $1.00
8 for $2.00
Cash and Carry Plus Ins., Fire and Theft
DRAPES, RUGS, BEDSPREADS, FUR COATS, MEN'S TIES and HATS cleaned at lowest prices.
BE SURE YOU ARE IN A KENT STORE
KENT CLEANERS
Loop Store—39 S. State (cor. Monroe), Phone State 3875
MENTOR BLDG. ROOM 1208
75 KENT Stores All Over Chicago, Evanston, Oak Park, Berwyn, Forest Park, Cicero—See Page 189—Ch'go Red Tel. Book for Nearest Store

WIEBOLDT'S
Advance Baby Sale

Coat and Bonnet Set
$1.98
Infants' coat and bonnet sets of fine rayon crepe. Fully lined. Embroidery trims. Pink, white and blue. Special.

Infants' Knit Coats $1.19
Infants' knit coats. Made of fine all wool yarns. In pink and blue.

Handmade Creepers 79c
Infants' handmade creepers. Fine quality broadcloth. Blue and white. 6 months to 2 years.

Tots' Wool Sweaters $1.69
Sweaters of 100% wool. Tots' and toddlers' sweaters, sacques, and layette sweaters. Dainty colors. Sizes to 6.

Infants' Dress and Slip Set $1.98
Handmade dress with slip to match. Fine nainsook. Daintily embroidered! 6 months to 2 years.

Cotton Lawn Slip—Built-up shoulder. Ruffle at bottom. In white. 4 to 14. 69c
Flannelette Sleepers — One piece model. Nursery prints or solid colors. 2 to 12. 79c
Cotton Crepe Pajamas—Solid colors with contrast trims. Two piece. 8 to 14. 79c
Princess Slips—White Beverly broadcloth. Built-up shoulder, ruffle hem. 4 to 14. Panties to match at 39c 49c
Girls' Rayon Slips—Built-up shoulder. Ruffled bottom. Tearose. 4 to 14. 79c
Chenille Robes—Heavily tufted. Pastels. 4 to 6x. $1.69

Nursery

Baby Scale $3.69
Indispensable baby scale with wicker or metal basket. Will weigh 30 lbs. Grand Value!

Baby Basket—With hood. On stand with casters. Ivory with pink or blue trim. $6.98
Playpen Pad—Terry playpen cover in azure and peach. Slight seconds. $1.29
Mattress Pad—In nursery prints. Assorted colors. Waterproofed. $1.39
Diaper Pails—Enamel diaper pails in 12 quart size. $1.79
Nursery Seats—Nursery seats in natural color. Special. $1.19
Enamel Commodes—Enamel commodes in pink and blue. 50c
Enamel Sterilizers—Enamel sterilizers with rack to hold 7 bottles. $2.49

Apparel
Infants' Knit Legging Sets—Consists of leggings, sweater, mittens, and helmet or bonnet. All wool. Assorted colors. $3.69
Baby Sacques—All wool knit sacques, pink, blue and white. $1.19
Infants' Sweaters—All wool. Button models. Pink, blue and white. $1.19
All Wool Shawls—Dainty all wool. Ribbon bound. Also hooded shawls. Pink or blue. $1.98
Robe and Bootee Set—Warm blanket cloth. Rayon satin trims. Pink and blue. $1.19
Infants' Shoes—Of soft white kid. Sizes 0 to 4. Boxed. 89c
Infants' Shoes—Infants' first step shoes. Sturdy and practical. In white. 2 to 5. $1.00
Tots' Corduroy Sets—Fine wale corduroy sets consisting of jacket and overall. Many colors. 2 to 4. $2.98
Boys' Wash Suits—Solid or two-tone combinations. Broadcloth, made in many styles and colors. 1 to 3 and 3 to 6. $1.19
Playtogs—Overalls and blouses. Mix 'em or match 'em. Made of crepe, hopsacking, or denim. A large assortment of styles and colors. Sizes to 6. Each. 69c
Cannon Bath Ensemble—Consists of bath blanket, 36x36, and 2 knit washcloths, 9x9 69c
Cannon Knit Diapers—Fine quality cotton knit diapers. Special, doz. $1.09
Dresses—Tots' and toddlers' dresses in attractive prints and solid colors. Fully cut. Large variety of styles and colors in this group. Sizes 1 to 3 and 4 to 6½. 88c
Nainsook Dresses—Handmade. Beautifully embroidered. 6 months to 2 years. Handmade gertrude to match at 39c. $1.19

Broadcloth Dresses—Toddlers' broadcloth dresses in dainty pastels in sizes 1 to 3. Also infants' handmade dresses in white, daintily embroidered. 6 months to 2 years. $1.19
Infants' Sample Bonnets—In silk, fully lined. Dainty hand embroidery. Lace trim. Values to $1.39. 69c
Other Sample Bonnets—Elaborately embroidered. $1.98 and $2.98 values. $1.00
Baby Bunting — Warm blanket cloth, rayon satin trimmed. Pink, blue and white. $1.19
Flannelette Wrappers—Infants' flannelette wrappers, gowns and gertrudes. White, pink and blue. 29c
Training Pantie—Fine quality cotton training pantie. 2 to 8. 29c
Infants' Shirts — Wrap-around style. Fine quality. 10% wool. Sizes 6 months to 2 years. 50c

Bedding
Baby Pillows—Pink and blue taffeta pillows. Kapok filled. Size 12x16. 49c
Cotton Comforter—Cotton mull covered comforters. Rosebud pattern in pink or blue. $1.98
Comforter Sets — Comforter sets of rayon taffeta or satin. Reversible pink and blue. Comforter with pillow to match. $2.98
Crib Blankets — Fine quality. Rayon satin bound. Nursery patterns. Size 36x50. $1.29
Esmond Crib Blankets—Fine quality. Nursery patterns. Rayon satin bound. Size 36x50. Also large cotton blanket 40x60. $1.98
Receiving Blankets — Made of fine quality cotton. Pink and blue. Others at 25c. Slight seconds. 19c
Chenille Spreads — Chenille spreads. White background with pink and blue trim. Heavily tufted. $1.98

★ ★ ★ Since [illegible], Serving All Chicagoland Every Day in the American Way ★ ★ ★
On MILWAUKEE near ASHLAND ARMitage 1000
On LINCOLN near BELMONT WELlington 1000
On SIXTY-THIRD near HALSTED ENGlewood 8700
On ASHLAND BLVD. near MADISON SEEley 1000
In EVANSTON on DAVIS ST. DAVis 1000 ROGers Park 2775
In OAK PARK—LAKE ST. at HARLEM AVE.—FORest 4800 BERWYN 6300, COLumbus 8060

Getting Up Nights Makes Many Feel Old Too Soon

If you're feeling out o'sorts, Get Up Nights or suffer from Burning Passages, Backache, Swollen Ankles, Nervousness, Rheumatic Pains, Dizziness, Circles Under Eyes and feel worn-out, the cause may be non-organic and non-systemic Kidney and Bladder troubles. Worry, Colds, working too hard, or overeating or drinking may create an excess of Acids and overload your kidneys so that they need help to flush out poisonous wastes that might otherwise undermine your health.

Help Kidneys Remove Acids

Nature provides the Kidneys to clean and purify your blood and to remove excess Acids. The Kidneys contain about nine million tiny tubes or filters through which the heart pumps blood about 200 times an hour, night and day, so it's easy to see that they may get tired and slow down when overloaded. Fourteen years ago a practicing physician's prescription called Cystex was made available to the public through drug stores, making it easy and inexpensive to help thousands suffering from non-organic and non-systemic Kidney and Bladder troubles in these three simple ways: 1. Help the Kidneys remove excess acids which may become poisoning and irritating. 2. To palliate burning and smarting of the urinary passages, and bladder irritation. 3. Help the Kidneys flush out wastes which may become poisonous if allowed to accumulate, thus aiding nature in stimulating an increase of energy, which may easily make you feel years younger.

Money Back Guarantee

Usually, in non-organic and non-systemic Kidney and Bladder disorders the very first dose of Cystex goes right to work helping the Kidneys flush out excess Acids, poisons and wastes. And this cleansing, purifying Kidney action, in just a day or so, may easily make you feel younger, stronger and better than in years. A printed guarantee with each package of Cystex insures an immediate refund of all your money unless you are completely satisfied. You have everything to gain and nothing to lose, under this positive money back guarantee. Don't take chances on any Kidney medicine that isn't guaranteed. Get Cystex from your druggist today for only 35c. The guarantee protects you.

Now Only 35¢ 75¢-$1.50
Cystex
Helps Flush Kidneys
Money Back Guarantee

Annual January SALE
Dr. Scholl's Shoes for Men
$6.35 and up

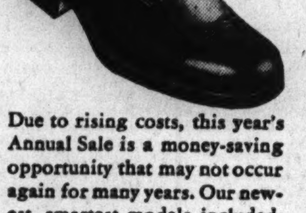

Due to rising costs, this year's Annual Sale is a money-saving opportunity for you that may not occur again for many years. Our newest, smartest models included!
Come In for Free Foot Test
Dr. Scholl's FOOT COMFORT* SHOP
21 NORTH WABASH AVENUE
Retail Factory Shop, 213 W. Schiller St.
*Reg. U.S. Pat. Off.

AFL, CIO APPOINT 3 EACH TO SERVE ON LABOR BOARD

Roosevelt Will Be Seventh of Peace Group.

New York, Jan. 24 (AP).—The CIO executive council today appointed a three man committee headed by Philip Murray, CIO president, to confer with a like committee from the American Federation of Labor on a labor war board suggested by the White House.

Named to serve with Murray were R. J. Thomas of the United Automobile Workers and Julius Emspak of the United Electrical, Radio, and Machine Workers. Murray suggested that the committee be called "labor's victory board."

William Green, president of the AFL, notified President Roosevelt a few hours earlier that the AFL committee would consist of himself, George Meany, secretary-treasurer, and Daniel J. Tobin, sixth vice president.

Roosevelt on Board.

President Roosevelt would be the seventh member of the board, which was suggested to settle jurisdictional disputes between the rival labor organizations for the duration of the war.

Murray announced that he had forwarded the names of the CIO committee to the President with the suggestion that a mutually agreeable date be set for the initial meeting. The CIO president said he believed the first meeting would be held when current CIO negotiations with "little steel" were concluded.

Murray said the new committee supersedes a former CIO labor unity board consisting of Murray, Sidney Hillman, and John L. Lewis.

Discards Lewis Proposal.

The labor policy unanimously adopted today cast into discard the suggestion made by Lewis earlier this week that the original board of Murray, Lewis, and Hillman again meet and try to iron out the wrinkles leading to labor peace.

In a biting letter to Murray, Lewis pointed out that the CIO executive body gave no powers to Murray to initiate a new peace movement and Lewis flatly turned down an offer by Murray to attend the present sessions. In spite of Lewis's criticism of the movement Murray went ahead with his parley and his statement of policy was adopted.

That statement said the CIO's aspiration had always been labor unity among all workers and accepted "with sincere appreciation the suggestion of President Roosevelt to participate in labor's victory board" to the end that final victory may be won.

Tells Labor's Goods.

Every possible step must be taken for the increase of production of ships, guns, airplanes, tanks, and other munitions of war," the statement said. "These," it continued, "can be obtained only thru labor's united and joint action."

The standard of workers' living must be maintained and the tax burden must be equally divided among the people while the spiraling cost of living must be controled, the policy statement continued.

Social security must be broadened, the CIO executive body said, and a study of the unemployment situation brought about by conversion of plants and by priorities must be delved into so that unemployment might be cushioned thru governmental payments to the unemployed.

Favor AFL Meeting.

"The CIO is wholeheartedly in favor of initiating and perfecting arrangements with the American Federation of Labor," the statement of policy said, "so that our nation might win the war."

"There must be no work stoppages, and disputes between labor and management or between rival labor organizations must be submitted to available government machinery for peaceful settlement and disposition."

Tonight the executive body continued in session with the possibility of a further meeting tomorrow. On Monday Murray is expected to confer with Republic Steel in the "little steel" negotiations and with Bethlehem Steel on Tuesday.

H. R. HOLMGREN, LONG PULLMAN OFFICIAL, DIES

Henry R. Holmgren, 65 years old, controler of the Pullman company, died yesterday after he had suffered a stroke in his office at 79 East Adams street. He was preparing to go to his home at 1014 South Linden avenue, Highland Park, when he was stricken.

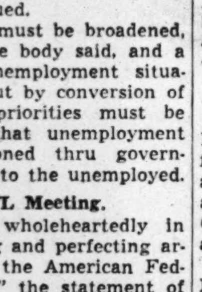

Henry R. Holmgren.

Mr. Holmgren entered the employ of the company as an office boy in 1890, when he was only 13 years old. His entire business career was with the company's clerical department. He became auditor of disbursements in 1917, assistant general auditor in 1921, and general auditor in 1929. He had been controler since 1936.

Surviving are the widow, Mrs. Madeline Holmgren, a daughter, and a son. Services are to be announced later.

Mrs. Fannie E. S. Newberry, Michigan Author, Dies at 93

Coldwater, Mich., Jan. 24 (AP).—Mrs. Fannie E. S. Newberry, an author well known to an earlier generation, died here today. She was 93 years old. "The Wrestler of Philippi," best known of her 15 books, was estimated to have sold a million copies. Survivors include a daughter, Mrs. Horace Kitchel, publisher of the Coldwater Daily Reporter, a son, Roy Newberry, business manager of the same paper, and a granddaughter, Mrs. Ruth Kitchel Wakeman of Burlingame, Cal.

Amnesia Victim?

ROBERT RICHARDSON.

Police are searching for Robert Richardson, 14 years old, of McHenry, in McHenry county, who disappeared Dec. 16 following an automobile accident. He was riding with Adolph Fredericks, also 14, McHenry, when their car overturned near Woodstock. The boy's mother, Mrs. Jane May Richardson, a school teacher, fears that the accident may have affected his memory.

HIGH SCHOOL GIRL KILLED, 2 HURT IN AUTO COLLISION

Driver and 2d Young Woman Injured.

Betty Ann Davison, 17 years old, 525 North Grant street, Hinsdale, a Hinsdale High school student, died in Elmhurst hospital yesterday of injuries suffered Friday night in a headon automobile collision in Roosevelt road near York road, about two miles south of Elmhurst.

Severely injured were Emmett Bossing, 19, of 4557 Franklin avenue, Western Springs, driver of the car in which Miss Davison was riding, and another passenger, Miss Frances Rose, 18, of 330 North Ashland avenue, La Grange, a business college student. Three high school pupils riding in the car were less seriously hurt. The driver of the second car, who also was injured, was Carl Bradley, 28, of 5650 Carpenter avenue, Downers Grove.

Engineer Dies of Injuries.

Edward Hoffman, 32, of 1132 North Lawler avenue, an engineer, died in County hospital of injuries suffered Thursday at Hoyne and Grand avenues, where his automobile collided with a car driven by Frank Zielinski, 23, of 1859 Washburne avenue.

Michael J. Sullivan, 38 years old, 1521 South Kedzie avenue, was killed and two other men were injured when their automobile collided at Pershing road and Racine avenue with another car and then spun, out of control, into the path of a truck.

The injured are Raymond Sangbush, 29, of 2348 North Parkside avenue, driver of the car in which Sullivan was riding, and Joseph Killian, 27, of 2433 North Long avenue, another passenger in that car. Their car struck an auto driven by John Roth, 39, of 4937 Princeton avenue. It then crashed into a truck driven by William Kirby, 39, of 542 West 45th street. Neither Roth nor Kirby was injured.

Injuries Fatal to Woman.

Mrs. Martha Haberstroh, 76, of 6240 Berenice avenue, died of injuries suffered Jan. 17, when she was struck by an automobile at Narragansett avenue and Dakin street. The driver was Carl F. Jensen, 3143 North Normandy avenue.

Herman Hasenheyer, 74, of 768 North avenue, Aurora, was killed on Joliet highway south of Aurora by an automobile driven by John Lewis, 25, of Osewgo, in Kendall county.

Patrick Smith, 80, a peddler living at 5026 Fulton street, died in St. Anne's hospital of injuries suffered Friday when he was struck by an automobile at Maypole and Cicero avenues. The drive was R. R. Roosevelt, 4500 North La Porte avenue.

Charles Martin, 60, and his wife, Grace, 59, of 12048 Eggleston avenue, died of injuries incurred Friday when their automobile struck a tree at 12011 South State street.

Up to 2 p. m. yesterday 75 persons had been killed by automobiles in Cook county since Jan. 1. Of these, 57 were killed in Chicago, where 1,566 were injured in the same period.

JAMES A. GILL FUNERAL RITES TO BE TUESDAY

Funeral services for James A. Gill, treasurer of the William Wrigley Jr. company, who died yesterday, will be held at 9:30 Tuesday morning from the residence, 2850 Mildred avenue, to St. Sebastian church. Burial will be in Calvary cemetery.

Mr. Gill, a native Chicagoan, who had been with the Wrigley concern for 40 years and had been treasurer for 10 years, died in Mercy hospital after a brief illness. He was 58 years old. Surviving are a son, Private James R. Gill, serving with a coast artillery unit; a daughter, Miss Veronica Ellen Gill; four sisters, and three brothers.

The brothers are Joseph Gill, chief clerk of the Municipal court and former county treasurer; Richard P., supervising captain of the 1st police division, and Frank, captain of the Albany Park police station.

Head of Building Material Firm Found Shot to Death

Garfield W. Andrews, head of the building material distributing company bearing his name, was found shot to death last night in a wash room in the North Shore Health resort, 225 Sheridan road, Winnetka. He had been a patient there a week. A gun, with one cartridge discharged, and four notes were found at his side. One of the notes said he was despondent over ill health. Andrews was 58 years old, and lived at 4739 North Washtenaw avenue. His place of business was at 228 North La Salle street.

OBITUARIES

Dr. Gray C. Briggs.

St. Louis, Mo., Jan. 24 (AP).—Dr. Gray C. Briggs, 57 years old, a member of the Baker street irregulars, a group of nationally known Sherlock Holmes fans, died of pneumonia last night. Dr. Briggs was a friend of the late Sir Arthur Conan Doyle, creator of Holmes, and made many trips to London to explore the places and streets traversed by the fictional detective. Dr. Briggs was one of the first St. Louis physicians to specialize in X-ray work.

Mrs. Mary E. Myers.

Services for Mrs. Mary E. Myers of 2605 Rosemont avenue will be held at 10 a. m. tomorrow in St. Timothy's Catholic church, 6330 North Washtenaw avenue. Mrs. Myers was born in Chicago 72 years ago and lived practically all her life in this city. She leaves a son, Edward J., and three daughters, Mrs. Dorothy Burgmeier, Mrs. Helen M. Ryan, and Mrs. Rosemary Carpenter. Mrs. Myers died Thursday after a brief illness.

Mrs. Marie Louise Vallee.

Funeral services for Mrs. Marie Louise Vallee, wife of John T. Vallee, traffic manager of the W. F. Hall Printing company, will be held at 10 a. m. tomorrow from the chapel at 2950-58 Fullerton avenue to St. Vincent's Catholic church, 1010 Webster street. Mrs. Vallee, who was 47 years old, died Friday in the Vallee summer home at Rhinelander, Wis. She leaves two sons, John and William. Mr. Vallee resides at the Park Lane hotel.

Mrs. Carrie Brown Tracy.

Freeport, Ill., Jan. 24 [Special].—Funeral services for Mrs. Carrie Brown Tracy, mother of Spencer Tracy, the movie actor, will be conducted here Monday afternoon. Mrs. Tracy, who was 67 years old, died yesterday in Los Angeles, Cal. She was born in Freeport and her father, Edward S. Brown, operated a flour mill here for many years.

William I. Woodin.

Services for William I. Woodin, former president of the Lake County Fair association and an organizer of the Lake County Farm bureau, will be held at 2 p. m. tomorrow in the Ivanhoe church. Mr. Woodin, who was 59 years old, died Friday night in the Condell Memorial hospital, Libertyville. Since retiring from his farm in 1939 he had resided in Mundelein.

Lord Ashbourne.

LONDON, Jan. 24 (AP).—The Berlin radio reported today that Lord Ashbourne, 73, former president of the Gaelic league of London, had died at his home in Compiegne, France. Lord Ashbourne, author of several works on the French church and state, had lived on the continent for a number of years.

Bruno Heller.

Bruno Heller, president of the Richard Pick & Heller company, upholsterers' supply firm, died yesterday in Michael Reese hospital after a brief illness. He was 60 years old. Mr. Heller, a native of Vienna, came to the United States in 1891 and settled in Chicago five years later. He lived at 2440 Lakeview avenue. He was a director of Mount Sinai hospital and a former director of Temple Sholom. Surviving are his widow, a daughter, Raquel, and a son, David.

James F. Nosek.

Services for James F. Nosek, former Chicagoan who died Thursday in Los Angeles, Cal., where he had lived for the last two years, will be held at 8:30 a. m. Tuesday in the chapel at 5844 Cermak road, Cicero. Mr. Nosek was 42 years old. Surviving are his widow, Tillie; his parents, Mr. and Mrs. John Nosek; a sister, Mrs. Emily Zdenek, and a brother, William, a Cicero druggist.

Ralph Martin Gaultney.

Leroy, Ill., Jan. 24 [Special].—Ralph Martin Gaultney, 31 years old, son of Mr. and Mrs. William Gaultney of Leroy, died Dec. 24 in Hawaii from injuries received Dec. 7 during the Japanese attack on Pearl Harbor, according to a telegram received by his parents from the navy department. Gaultney enlisted in the navy Jan. 15, 1940, and was a gunner's mate, third class.

Dutch Minister, Dean of Tokio Diplomats, Dies

TOKIO, Jan. 24 [Official Broadcast Recorded by Associated Press].—Gen. J. C. Pabst, 69 years old, Netherlands minister to Japan and oldest member of the diplomatic corps in Tokio, died today. Domei said Gen. Pabst had been receiving treatment for a heart ailment since Jan. 12.

UNDERTAKERS.

Lain & Son
Funeral Service Information

SOUTH SIDE CHAPEL
63D AND HARVARD-AVENUE.
PHONE WENTWORTH 0025.

SUNDAY.
VORWERK—Earl James. 3 p. m. at chapel.

MONDAY.
ALLEN—Laura. 10 a. m. in church.
BARNES—Charles. 10 a. m. at chapel.
BUCK—Frank. 2:30 p. m. at residence.
LORENZEN—Louise H. 3 p. m. at chapel.
MAHAN—Richard. 12 noon at chapel.
McCARTNEY—Ella. 1 p. m. at chapel.
TRIEBNER—Henry. 2 p. m. at chapel.

TUESDAY.
JOHNSON—Scott L. 2 p. m. in church.

SERVICES TO BE ARRANGED.
WHITWORTH—Sanford.

NORTH SIDE CHAPEL
5501 N. ASHLAND-AVENUE.
PHONE LONGBEACH 2646.

MONDAY.
CRAIG—Hannah. 11 a. m. at chapel.
MYERS—Mary E. 10 a. m. in church.

TUESDAY.
ROSENGREN—Bentga L. 2 p. m. in church.

SERVICES TO BE ARRANGED.
HENNESSY—Cornelius.

C. H. JORDAN & CO.
FUNERAL HOME. 200 E. ERIE-ST.
87 YEARS' SERVICE

MONUMENTS AND MAUSOLEUMS.

CEMETERY MARKERS, MONUMENTS AT savings. Sears-Roebuck State-st. Basement.

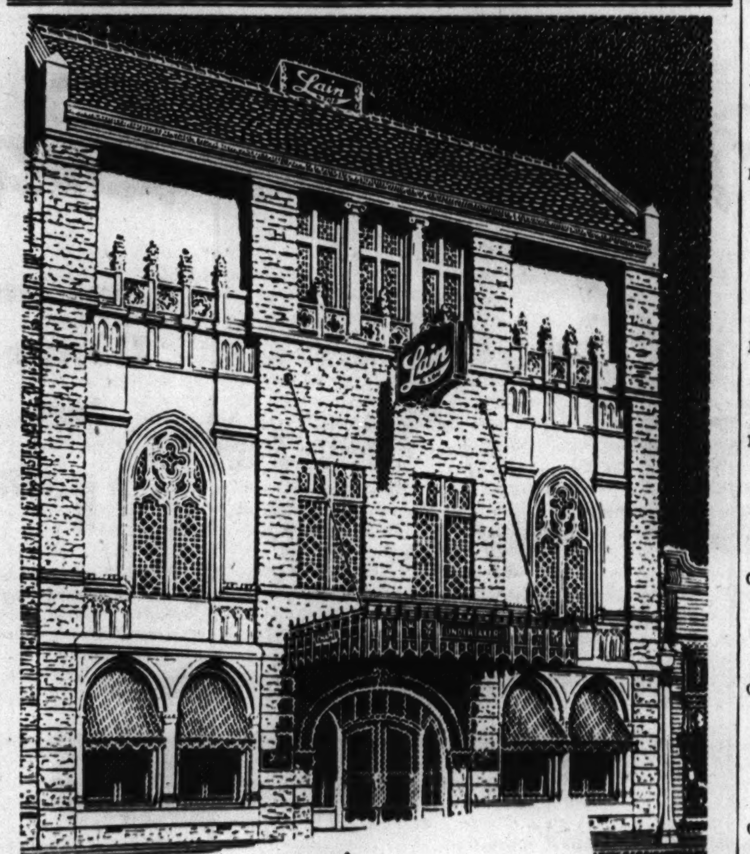

Why
LAIN & SON
IS CALLED MORE TIMES THAN ANY OTHER CHICAGO CONCERN

Because they give superior service at all times and for a nominal cost. They have two chapels for the convenience of their patrons. Their leadership in the funeral direction field means they have given only the best care and attention and merchandise to their patrons. Lain & Son include many beautiful details with their services, such as the Imperial Quartet and organist, use of private family rooms and parking facilities—all at no extra charge.

Chicago families prefer Lain & Son services and through their preference have made Lain & Son the acknowledged leaders in Chicago.

COMPLETE FUNERALS AS LOW AS $110

TWO CHAPELS *** TWO QUARTETS

South 63rd & HARVARD Phone WENtworth 0025

Lain & SON UNDERTAKERS

North 5501 N. ASHLAND Phone LONgbeach 2646

CEMETERIES.

MASONIC BARGAIN

4 gr. lot, Acacia, $135; also 6 gr. lot, Ridgewood, sect. 7, $150. Albany 4676, 9 to 5. River Grove 1133M Sun. and eves.

SACRIFICE 4-grave lot in Beverly cemetery. Very well located. Price, $100, which is half present value. ADDRESS T A 236, TRIBUNE.

8 GRAVE lot—Irving Park Bl. cemetery, Lakeside section, $250. River Grove 1220R.

WANT to buy cemetery lot; must be cheap for cash. Address L O 98, Tribune.

MONTROSE—4 grave lot; choice loc.; perp. care. Reas. Call eves. Pensacola 2769.

DEATH NOTICES

In Memoriam.

FLINN—Dr. Elmer Holmes Flinn. In sad but loving memory of my dear husband and our daddy, who entered into eternal rest one year ago, Jan. 25, 1941.
There is a link death cannot sever;
Love and remembrances last forever.
LOVING WIFE LEONIE, CHILDREN.

KOPS—Celia Kops. In fond and loving memory of our dear mother and grandmother, who passed away nine years ago today. LOVING SONS AND GRANDCHILDREN.

LEXOW—Alfred C. Lexow, 1941.
In my heart your memory lingers
Sweetly tender, fond and true.
There is not a day, dear Alfred,
That I do not think of you.
LOVING WIFE, RUTH.

MARZANO—Marie Valentine Marzano. In loving remembrance of my dearly beloved wife, who passed away 22 years ago today, dearly beloved mother of Vincent V. and George B., and dearly beloved daughter of Mrs. George B. Valentine. To live in the hearts of those we leave behind is not to die. DR. VINCENT MARZANO.

SCOLARO—Sarafina Scolaro, 1941.
None knows the depths of our deep regret,
But we remember when others forget.
HUSBAND AND DAUGHTERS.

WENDORF—Josephine Wendorf. In loving memory of our dear wife, mother, and grandmother, who passed away two years ago today. HUSBAND, DAUGHTERS, AND GRANDCHILDREN.

ZUCK—Carol David Zuck. In memory of our dear son and brother, who died two years ago today. God only knows how we miss him. FATHER, MOTHER, BROTHER.

Fraternal Notices.

CHICAGO MOVING PICTURE OPERATORS' UNION, LOCAL 110—Members please attend the funeral of Brother William D. Piatt Monday, Jan. 26, 7 p. m., at chapel, 6328 Cottage Grove avenue. NEAL C. BISHOP, Secy.

ALLEGRETTI—See St. Angelo notice.

ANDERSON—Ottilia Anderson, beloved wife of Axel, fond sister of John Samuelson, and a sister in Sweden. Member of Ragnhild lodge, No. 6, L. of V. Resting at chapel, 1648 West 63d street, until noon Monday. Services 2 p. m. at Messiah Lutheran church, 64th street and South Wolcott avenue. Interment Oak Hill.

ASSMUS—John Henry Assmus, Jan. 24, 1942, at 2852 Lincoln avenue, beloved husband of the late Hedwig, fond father of Elsie Hocking, Emma Smetana, Frieda Kreutzer, Anna Harmon of East Irving, N. Y., and Hattie Norris of Marblehead, Mass., four grandchildren. Funeral Tuesday, Jan. 27, 2 p. m., at chapel, 2838 Lincoln avenue. Interment Montrose cemetery.

BANDURSKI—Stanley Bandurski, beloved husband of Valerie, fond father of Robert and Valerie, dear son of Frances Budka. Funeral Tuesday, Jan. 27, 9:30 a. m., from funeral home, 4800 S. Hermitage avenue, to St. Joseph's church. Interment Resurrection cemetery.

BARNES—Marie Barnes, suddenly, of 773 Crescent boulevard, Glen Ellyn, Ill., beloved wife of the late Henry Burt. Funeral notice later. For information, Glen Ellyn 32.

BARRY—Emily L. Barry, beloved sister of Henry A. and the late Rev. Francis J., Ellen M., Alice J., and Florence M. Funeral Monday, Jan. 26, 9:30 a. m., from chapel, 1573 Maple-av., Evanston, Ill., to St. Nicholas' church. Burial Mount Carmel.

BEAUBIEN—Thora Beaubien, nee Jensen, age 77 years, of 930 W. Windsor avenue, beloved wife of the late Robert E. Beaubien. Resting at funeral home, 3918 Irving Park road, where services will be at 3 p. m. Monday, Jan. 26.

BENES—Josephine Benes, beloved wife of the late Anton, fond mother of Anna Cenek, Blanche Dack, Helen Vondriska, sister of Joseph Kodat. Funeral Monday, Jan. 26, at 8:30 a. m. from funeral home, 6617 W. Cermak road, Berwyn, to Our Lady of the Mount church. Interment St. Adalbert's. Call Lawndale 3240 and Berwyn 1092.

BIRINGER—George Biringer, Jan. 23, of 302 S. 2d avenue, Maywood, beloved husband of Bertha, nee Schultz; dear father of Mrs. Madeline Swinfin, George E., and Arthur W. Biringer, brother of Mrs. Margaret West, and Mrs. Helen Bartelt, and John Biringer. Funeral Tuesday, Jan. 27, at 2 p. m., at funeral home, 301 S. 5th avenue, at Maple street, Maywood. Services under auspices of Maywood lodge, No. 869, A. F. & A. M. Burial Glen Oak. Maywood 100.

BORAK—Sarah Borak, 3228 Carmen avenue, fond mother of Albert, Anna, and Carl. Funeral Monday, 2 p. m., at chapel, 3021 Lawrence avenue. Interment Cong. Zemach Zedek cemetery, Jewish Waldheim. Please omit flowers.

BRUNING—Anna C. Bruning, nee Kefer, late residence, 3525 N. Linder avenue, beloved wife of Charles F. Bruning, fond mother of Mrs. Grace B. Rowe, Carl K., and Mrs. Ruth James, sister of Charles W. Kefer of Portland, Ore., Mrs. Bertha and Mrs. Emma Schobert of Papillion, Neb., and Mrs. Lulu Stoeckert of Sarasota, Fla. Services Monday, Jan. 26, at funeral home, 6754 Northwest highway, at 2 p. m. Interment Memorial Park cemetery.

BUCK—Frank Buck, Jan. 23, 1942, beloved husband of Della A. Buck, fond father of Lucille, brother of Mrs. J. P. Rodgers of Minneapolis, Minn. Services at residence, 6039 Woodlawn avenue, Monday, Jan. 26, at 2:30 p. m. Interment Oak Woods.

BUCKLEY—Robert L. Buckley of 10038 S. Oakley avenue, beloved husband of Rosella Veugeler Buckley, son of Will B. and Mattie Buckley, bother of Glenn, Wilson, Ina Parrot, and Iris Smith. Resting at funeral home, 69th at Justine street until noon Tuesday. Services, 2 p. m. Tuesday at Foster Park Baptist church, 84th and Justine streets. Interment Oak Hill.

CAMPBELL—Hazel Fern Campbell, beloved wife of Leon J., dear mother of Marjory Voral and Leona, grandmother of Gregory Robert, sister of Charles V. Haas. Resting at chapel, 851 E. 75th street, where services will be held Monday, Jan. 26 at 8 p. m. Cremation private.

CARROLL—James Francis Carroll Sr. of 1136 West 67th street, beloved husband of Josephine Kopfer Carroll, fond father of James, brother of Mrs. Minnie Burns and Mrs. Alice Walsh. Funeral from chapel, 1503 West 51st street, Monday, Jan. 26, at 8:30 a. m., to St. Brendan's church. Interment St. Mary's. Information, call Yards 4765.

CARROLL—Thomas J. Carroll, beloved son of the late Martin J. and Elizabeth, nee Sheehan; fond brother of Mary, James, Joseph, Mrs. Josephine Collins, Mrs. Nora Spatz, Mrs. Bess Graham, and the late John Carroll, nephew of Mrs. Anna Nicholson. From late residence, 4910 Lexington street, Wednesday, 9:30 a. m., to Resurrection church. Interment Mount Carmel.

CASELLA—Lillian Casella, nee Dickman, Jan. 23, beloved wife of the late Michael, fond daughter of Mrs. Veronica Dickman and the late Julius, dear sister of John Dickman, Anna Zilch, Frieda Frey, Clara Weberwein, Bertha Bauer, and Alice Dickman. Funeral Monday, Jan. 26, at 1 p. m. at mother's residence, 1310 W. 73d street. Interment Bethania. Prospect 0220.

CASELLA—Maria Casella. See Luvisi notice.

CHISHOLM—Selma Chisholm [nee Wedel], late of 6125 S. Bishop street, beloved wife of George, dear mother of George G. and Verna Collier and three grandchildren, sister of Martha Gehrke, Herbert and Elmer Wedel. Funeral Tuesday, Jan. 27, at 1:30 p. m. from funeral home, 7013 S. Racine avenue, to Redeemer Lutheran church. Interment Evergreen.

CONSTANTINO—Vincenzo Constantino, beloved husband of Rosaria, fond father of Dominick, Anthony, Carmen, Mrs. Antoinette La Porte, and Mildred. Funeral from late residence, 904 S. Hermitage avenue, Wednesday, 9 a. m., to San Callisto church, 2167 W. De Kalb street. Interment Mount Carmel. Information, Mans. 0120.

CORSO—Ignazia Corso, beloved wife of the late August, loving mother of Josephine, John, Frances, Mary, Tony, Rose, Ann, Marty, Marie, and Augusta. Funeral Monday 9 a. m., from residence, 2956 Normal avenue, to All Saints' church. Interment Mount Olivet. Victory 8681.

DAVISON—Betty Ann Davison, suddenly, Jan. 23, beloved daughter of Mr. and Mrs. Elmer E. Davison, sister of Mrs. Sara Harrison, Mrs. Maxine Ford, Robert, Don, and Dorothy Davison. Services Monday, Jan. 26 at 2:30 p. m. at funeral home, 2d and Lincoln street, Hinsdale. Interment private.

DI COLA—Carolina Di Cola, nee Stringat, late of 1227 N. Pulaski road, beloved wife of the late Michael, fond mother of Mrs. Anna Vittal, Mrs. Marguerite Tarallo, Mrs. Josephine Nardi, and Charles and Louis Di Cola of Los Angeles, Cal. Resting at chapel, 1158-60 W. Grand avenue. Funeral Monday, Jan. 26, at 1 p. m. Interment Mount Olive.

FEIGHT—William Feight, beloved husband of Rebecca M., fond father of Mrs. Winifred Larson and Edward E. Feight, brother of Calvin A. Member of Alexandria, Ind., lodge, A. F. & A. M. Services 1:30 p. m. Tuesday at chapel, 1648 W. 63d street. Interment Cedar Park.

FINK—Lloyd Fink, age 14, beloved son of Harry and Mary, dear nephew of Louis E. and Molly Fienk, George and Rose Mandel, Dr. William and Anna Low, darling grandson of Harry and Yetta Lurie. Services Monday, 3 p. m., at chapel, 5206 Broadway.

FISCHER—Joseph B. Fischer, 4109 N. Laramie avenue, Jan. 22, 1942, beloved husband of the late Helen, loving father of Frank, Adelaide, and Clara, fond grandfather of Ruth and John. Funeral Monday, Jan. 26, at 9 a. m., from chapel, 2114 Irving Park road, to Our Lady of Victory church. Interment St. Joseph's cemetery.

FORDE—James P. Forde, Jan. 24, 1036 E. Marquette road, the beloved son of Bridget [nee Lavan] and the late Thomas Forde, fond brother of Thomas, Mary, Mrs. Ann Shaughnessy, Bea, and Martin Forde, native of Kiltimagh, Ireland. Funeral from chapel, 7705 Cottage Grove avenue, Tuesday, 9 a. m., to Holy Cross church. Burial Holy Sepulchre.

FREDERICO—Nicholas Frederico, beloved husband of Alice, nee Colombo; brother of the late Frank and Anthony. Funeral Wednesday, 9:30 a. m., from late residence, 5146 La Salle street, to St. Anne's church. Burial Mount Olivet. New York papers please copy.

FREEMAN—Clara Freeman, beloved wife of the late Samuel, dear mother of Herman and the late Alma Straus, Ida Moeller, Carrie Brockamp, Henrietta Emanuel, and Adolph. Services Monday, 2 p. m., at chapel, 5206 Broadway. Interment Emanuel cemetery, Waldheim.

FRIED—Helen Fried of 4746 Ellis avenue, beloved wife of William, fond mother of Grace Fried and Bernice Klinenberg, dear sister of Sam Hanauer, Fannie Teschner, Rae Krauss, Julia Stern, Rose Haas, and Clara Katzmann. Funeral Monday, Jan. 26, at 9:30 a. m. at chapel, 936 E. 47th street, to Austro-Hungarian, Waldheim.

FROENICKE—Louise D. Froenicke, nee Ahrens, beloved wife of the late Hugo, fond mother of August H., Louise Hufnagel, and Emma Siers, grandmother of Walter and Willard Hufnagel and Dorothy Bloss. Funeral Monday, Jan. 26, 2 p. m., at funeral home, 5308 Belmont avenue. Burial Waldheim cemetery.

GILDEA—Frances B. Gildea [nee Hodgson], Jan. 23, fond mother of Frank J., beloved daughter of Ellen M. Schultz and the late Frank J. Hodgson, sister of Mrs. Charlotte Paulsen of Washington, D. C. At rest at chapel, 124-126 Madison street at Lombard avenue, Oak Park. Services at North Austin Lutheran church, Mason and Le Moyne avenues, Monday, 2 p. m. Interment Rosehill.

GILL—James A. Gill, husband of the late Helen, nee Rooney; Jan. 24, dearly beloved father of Veronica and James R., brother of Capt. Richard P., Joseph L., Capt. Frank A., Mary, Lauretta, Ann Gill, and Mrs. Eleanor Vlerick. Funeral Tuesday morning at 9:15 o'clock from residence, 2850 N. Mildred avenue. Services at St. Sebastian church at 10 o'clock. Interment Calvary cemetery. Please omit flowers.

GINGERY—Harry A. Gingery of 5050 Sheridan road, beloved husband of Sadie, devoted father of Jane. Services Monday, 11 a. m., at chapel, 5206 Broadway.

GOFF—John William Goff, beloved husband of Maude, son of the late John and Mary, brother of the late Gertrude. Funeral Monday, Jan. 26, at 11:15 a. m., from funeral home, 3246 Jackson boulevard, to Our Lady of Sorrows church. Interment local. Member of Division No. 308, A. A. of S. & E. Railway and M. C. E. of A. Kedzie 2394.

GROSS—Anna Gross, nee Almlund, Jan. 23, 1942, of 4943 Sheridan road, mother of Goldie, sister of Lillie Anderson and Margaret Hanson. Services at chapel, 2701 N. Clark street, Monday at 1:30 p. m. Interment Rosehill.

GRUPE—Bertha Grupe, nee Haberstich, wife of the late Henry. Funeral Monday, 1:30 p. m., at late residence, Bloomingdale, Ill. Services at St. Paul's Evangelical church. Interment St. Paul's cemetery.

GUDERIAN—Augusta Guderian, beloved wife of the late Paul, fond mother of Edd, Frieda Lothary, Arthur, Elma Moore, and the late Emily Peterson. Resting at funeral chapel, 3834-36 Irving Park road, until Monday noon, thence to New Apostolic church, Troy and Grace streets, 2 p. m. Interment Montrose.

HART—Fred Hart, beloved brother of Hannah, Gust, Oscar, and David. Services Monday, Jan. 26, at 1:30 p. m. at funeral home, corner 79th and Aberdeen. Interment Oak Hill.

HEISMAN—Antonette Heisman of 7134 Dobson avenue, wife of the late John K., dear mother of Mayme Linard, Antonette Freundt, Edward, and Arthur Heisman. Resting at chapel, 7350 Cottage Grove avenue. Funeral Tuesday, Jan. 27, at 10 a. m. at St. Laurence church, 72d street and Dorchester-av. Burial Holy Sepulchre.

HELLER—Bruno F. Heller, beloved husband of Nayon, father of Racquel and David, son of Julie Heller, brother of Mrs. Samuel Rusnak and Mrs. Henry J. Berliss. Services Monday, 1:30 p. m., at Rosehill chapel.

HENNESSY—Cornelius J. Hennessy of 5118 N. Laramie avenue, Jan. 24, 1942, beloved husband of Ethel Hennessy, fond father of Hazel Reilly. Funeral from chapel, 5501 N. Ashland avenue. Complete notice later.

HENNESSY—Mabel Lowe Hennessy, late of 546 W. North avenue, beloved wife of John, sister of Mrs. Laura Leach and the late Charles, Walter [Babe], and Fred. Funeral Monday at 9:15 a. m. from funeral home, 4611 Lincoln avenue, to Immaculate Conception church.

HENRIKSEN—Agnes Henriksen, 329 Nuttal road, Riverside, beloved wife of Ulrik, fond mother of Bernice. Services Monday at 1:30 p. m. at funeral home, 177 Woodside road, Riverside. Interment Memorial Park, Evanston. Information, Riverside 5345.

HODGSON—See Gildea notice.

HOFFMAN—Edward J. Hoffman, beloved husband of Dolores, nee Revere; loving father of Merliss Mae, fond son of Mr. and Mrs. John W. Hoffman, brother of Mrs. Mary Dunleavy, George, Elizabeth, Henry, and Mrs. Catherine Moore. Funeral Tuesday, Jan. 27, at 10:30 a. m. from funeral home, 103 N. Laramie avenue at Washington boulevard, to Our Lady Help of Christians church. Interment Mount Carmel.

HOHMANN—Joseph E. Hohmann of 1427 N. Western avenue, beloved son of Theresia, nee Kramer, and the late Carl, fond brother of Albert, Mrs. Rose Johnson, Carl, Aloysius, Martin, Raymond, Edwin, and the late Edward, William and John Hohmann. Funeral Monday at 9:30 a. m. from funeral home, 2315 W. North avenue, to St. Aloysius' church, Claremont avenue and Le Moyne street. Interment St. Joseph's.

HOLMGREN—Henry R. Holmgren, Jan. 24, 1942, of 1014 S. Linden avenue, Highland Park, beloved husband of Madeline, father of R. Bruce, and Frances, brother of Helen Holmgren of Evanston. At rest at chapel, 27 N. Sheridan road, Highland Park, Monday evening. Services private.

HUGHES—Catherine Agnes Lyons Hughes, beloved wife of John J. Hughes, fond mother of John J. Jr., William N., Catherine I., and the late Thomas P. Hughes. Funeral from home for funerals, Erie street and Wabash avenue, Monday morning, Jan. 26, at 9 o'clock, to Annunciation church. Interment Holy Sepulchre.

HUSA—James Husa, age 74, 2522 S. Hamlin avenue, beloved father of James, Mamie Regner, Amelia Enzenbacher, Rudolph, Richard, and Blanche Hesik, loving brother of Frank and Matthew. Funeral Tuesday, 1 p. m., at chapel, 3821 W. 26th street. Interment Bohemian National. Member of Chicago Federation of Musicians, local No. 10, A. F. of M.

IVERSEN—Anders Iversen, beloved husband of the late Johanna, fond father of Cary, Edwin, and Elmer. Funeral Monday, Jan. 26, 1 p. m., at funeral home, 5308 Belmont avenue. Burial St. Lucas' cemetery.

JAMIESON—Lawrence Cull Jamieson, dear son of Mattie L. Services Monday, 10 a. m., at chapel, 6935 Stony Island avenue. Interment Spring Lake cemetery, Aurora, Ill. Aurora papers please copy.

JARKA—Joseph P. Jarka, Jan. 23, 1942, beloved husband of Salomea [nee Retseck], devoted father of the Rev. Aloysius, Anna, Josephine, Casimer, and Priscilla, dear brother of Thomas, Anton, Mrs. L. Brufke, and Mrs. M. Kuich. Funeral Tuesday, Jan. 27, at 9:30 a. m. from chapel, 1317 N. Ashland avenue, to St. Stanislaus Kostka's church. Interment Calvary cemetery, Michigan City, Ind.

JETTMANN—Fred Jettmann of 6406 Lincoln avenue, Morton Grove, Ill., beloved husband of Emile, nee Ortmann; fond father of William, Mrs. Emma Brei, Mrs. Ida Gerhardt, Mrs. Anna Tolzein, Fred Jr., and Henry, father-in-law of Mrs. Sophia Jettmann and Mrs. Elizabeth Jettmann. Member of Morton Grove lodge, No. 1146, A. F. & A. M. Services Monday, 2 p. m., at funeral home, 8057 Niles Center road, Skokie. Interment St. Paul's.

JOHNSON—Scott Lewis Johnson, Jan. 23, 1942, beloved husband of Anna Johnson, nee Marks; fond father of Mrs. Charles Johnson, Mrs. Joseph Bigel, Lester, and Adaline, grandfather of Donald, Doris, Virginia, and Delores. At residence, 8001 S. Perry avenue, until noon Tuesday. Services at Vincent Methodist church, 91st place and Langley avenue, Tuesday, Jan. 27, at 2 p. m. Interment Mount Greenwood. Member of Chesterfield post, No. 695, American Legion, and B. of R. T.

JOSEPH—Dora Joseph, nee Roski, beloved wife of the late Simon, darling mother of Sadie Caminsky of Mason City, Ia., Ida L., and the late George B. Services Monday, 1 p. m., at chapel, 5206 Broadway. Interment Oak Woods.

KINSELLA—Edward E. Kinsella, beloved husband of the late Cora Mackey Kinsella, father of Edward F., Frank Murphy and Mrs. Ella Herweck. Funeral Monday, Jan. 26, at 9 a. m., from chapel, 3604 Ogden avenue, to Blessed Sacrament church. Interment St. Mary's.

LANGDON—Josephine M. Langdon, beloved daughter of Thomas H. and Josephine M., nee Jennings; devoted sister of Betty J. and Lorraine A. Funeral Monday, 9 a. m., from late residence, 6919 Vernon avenue, to St. Columbanus church, by autos to Calvary, Racine, Wis.

LANGE—Conrad F. Lange, Jan. 24, beloved husband of Rosa Zoeller Lange, fond father of Mrs. Ida Roeske, Mrs. Sophie Wilson, and Gladys. Funeral Tuesday, 2 p. m. at chapel, Jeffery boulevard at 77th street. Interment Waldheim. S. Shore 8822.

LA PORTE—See Constantino notice.

LARSON—George F. Larson, beloved son of Arthur and Anna, brother of Robert A. and Blanche Anna, fiance of Alice Thurman. Services at chapel in Bohemian National cemetery, Tuesday, Jan. 27, at 2 p. m. Resting at late residence, 4549 N. Springfield avenue until Tuesday noon.

LAVIN—Louise Lavin, nee Kautz, of 1666 North Francisco avenue, beloved wife of Bernard Lavin, fond mother of Louise Christell, Louis, and the late Bernard Lavin. Funeral Monday, 2 p. m. at funeral home, 2166-68 North California avenue, corner Palmer. Interment Waldheim. Information, Humboldt 2773.

LEMKE—Carl F. Lemke, Jan. 22, beloved husband of Emily, fond father of Mrs. Irene Christman, Clarence, Mrs. Harriet Herforth, Carl Jr., and Lawrence, grandfather of eight grandchildren. Funeral Monday, Jan. 26, at 2 p. m. at funeral home, 3021 N. Central avenue. Interment Waldheim. Retired police sergeant of Chicago police department.

LINDSTROM—Mary Lindstrom, nee Tranell, Jan. 24, wife of the late Ernst, beloved mother of Dr. E. W. Lindstrom and Mrs. Anna Millard, four grandchildren. Funeral Monday, 2 p. m., at chapel, 3175 N. Clark street. Interment Irving Park.

LIPMAN—Helen Sarah Lipman, age 39, daughter of the late Mandel and Anna, sister of Mollie Horwitz, Marian Simmonds, Harry of Los Angeles, Cal., and the late Irving. Services Monday, 10 a. m., at chapel, 3600 Roosevelt road.

LONG—Raymond J. Long, of 5830 Washington boulevard, beloved husband of Irene Milligan Long, dear father of Margaret, Brother Raymond, F. S. C., and Eileen, son of the late Thomas and Julia, brother of Edward, Vera Swett, Thomas, James, Helen, Alice Robertson, Patrick, Dorothy Holt, Frances McNurney, and the late Sister Joan, R. S. M. Funeral Tuesday, 9:45 a. m., from funeral home, 2500 N. Cicero avenue, to St. Catherine of Siena church. Interment Mount Carmel. Member of Commodore Barry council, No. 1118, K. of C. Berkshire 8070.

LORENZEN—Louise Hartman Lorenzen, 6408 Greenwood avenue, Jan. 23, 1942, beloved wife of the late John N. Lorenzen, mother of Kathryn Cockrell and Ida Heuer, sister of Emma Flory and Charles Hartman. At chapel, 63d and Harvard, where services will be held Monday, Jan. 26, at 3 p. m. Interment Oak Woods.

LUETZOW—Caroline Luetzow, nee Gnadt, age 94 years, dear mother of Ottilie Streu, grandmother of Lorraine Lonson, Oliver and Milton Streu, also 4 great-grandchildren. Funeral Tuesday 1:30 p. m. at funeral home, 2118 Lawrence avenue. Interment Concordia.

LUVISI—Maria Casella Luvisi, beloved wife of James, mother of Emil, Geraldine Failla, Anthony, Elizabeth, Nick, Rose, and Joseph. Resting at chapel, 3344 W. Chicago avenue. Funeral Wednesday, 9 a. m., to St. Philip Benizi church. Interment Mount Carmel. For information, Van Buren 2770.

MARTIN—Charles H. Martin of 12048 Eggleston avenue, suddenly, beloved husband of the late Grace D., loving father of Mrs. Vivian Gittermann, grandfather of Judith Rae, son of Mrs. Fredericka Martens of Platte, S. D. Remains at chapel, 304 W. 119th street. Funeral at St. Stephen's Methodist church, 113th and State streets, Monday at 2 p. m. Interment Cedar Park cemetery.

MARTIN—Grace D. Martin of 12048 S. Eggleston avenue, suddenly, beloved wife of Charles H., loving mother of Mrs. Vivian Gittermann, grandmother of Judith Rae, sister of Mrs. Mary Langham, Mrs. Olive Bagley, and Ross Johnson. Remains at chapel, 304 W. 119th street. Funeral from St. Stephen's Methodist church, 113th and State streets, Monday at 2 p. m. Interment Cedar Park cemetery.

MEDEMA—John Medema, dearly beloved husband of the late Winifred, devoted father of Peter J., Frieda I. Medema, and George De Young, grandfather of John C., Gene R., Roger L. Medema, Mrs. Winifred Klinkhamer, Mrs. Jessie Sommers, Norman, George Jr., Elizabeth, and Merle De Young, great-grandfather of Charles and James Klinkhamer and Robert Sommers. Resting at his late residence, 6730 S. Justine street, until 2 p. m., Tuesday. Funeral services, 2:30 p. m. at chapel, 5652 S. Ashland avenue. Interment Mount Greenwood. Member of Mystic Star lodge, No. 758, A. F. & A. M. Republic 0078.

MILLIGAN—See Ray Long notice.

MITCHELL—Mary Nolan Mitchell of 3536 Flournoy street, beloved wife of Charles, fond mother of Charles Jr. and William, sister of Thomas, Henry, and Michael Nolan. Funeral Monday, Jan. 26, at 10:30 a. m. from chapel, 3246 Jackson boulevard, to Our Lady of Sorrows church. Burial Mount Carmel. Member of Married Ladies' Sodality of Our Lady of Sorrows church. Kedzie 2394.

MOREAU—Theodore J. Moreau, age 51 years, of 1507 Walnut avenue, Wilmette, husband of Ethel, father of Mary Lou, Charles G., Richard, and Ethel Jeanne, brother of Mrs. Mary Leary, Mrs. Alice Carey, Mrs. Nora Blasdale, Mrs. Helen Beaubien, Mrs. Lucille Lumley, and Arthur J. Moreau. Mass Monday, 10:30 a. m., St. Francis Xavier church, Wilmette. Interment All Saints'. Remains at chapel, 1118 Greenleaf avenue, Wilmette.

MYERS—Mary E. Myers [nee Clowry] of 2605 Rosemont avenue, Jan. 22, 1942, beloved wife of the late James A., loving mother of Dorothy Burgmeier, Edward J., Helen M. Ryan, Rosemary Carpenter, and the late Robert and John Myers, also survived by eight grandchildren and three great-grandchildren, sister of Abbie Schmidt. Funeral from chapel, 5501 N. Ashland avenue, Monday, Jan. 26, at 9:30 a. m., to St. Timothy's church, Washtenaw near Devon avenue. Interment Calvary.

NEWBERG—Axel R. Newberg, Jan. 24, late of 6434 Dante avenue, beloved husband of the late Minnie W., father of Constance, Reinhold, and Burton. Funeral notice later. Remains at chapel, 7705 Cottage Grove avenue.

NOSEK—James F. Nosek, at Los Angeles, Cal., Jan. 22, 1942, age 42 years, husband of Tillie Nosek, son of Katherine and John Nosek, brother of Emily Zdenek and William Nosek. Funeral Tuesday at 8:30 a. m. from funeral home, 5842-44 W. Cermak road, to Our Lady of the Mount church. Interment St. Adalbert's cemetery. Information, Cicero 243.

O'BRIEN—Anna Larkin O'Brien, wife of the late Michael, beloved mother of Mrs. Ann Gatzke, William, and Mrs. Delia Kehoe, fond grandmother of Wesley and William Phenegar, fond great-grandmother of Wesley Robert and Beth Ann Phenegar. Funeral Tuesday, Jan. 27, at 9:30 a. m. from funeral home, 2963 Archer avenue, to St. Bridget's church. Interment Mount Olivet.

OLSEN—Greta Olsen, Jan. 24, 1942, beloved wife of the late Christ, dear mother of Arthur, Gay, and the late Charles T., fond sister of Tobias, Thorwald, and Tonnes. Services Tuesday, 2 p. m., at funeral chapel, 4338-40 Fullerton avenue. Interment Mount Olive.

PALMER—See Elizabeth Stoner notice.

PETERMAN—See Joseph Schaffer notice.

PETERSON—Carl F. A. Peterson, Jan. 24, 1942, late of 1450 Winona street, beloved husband of Teckla, dear father of Henry C. Leaves two sisters in Malden, Mass., and one sister in Sweden. Funeral Tuesday, 2:30 p. m., at chapel, 5149-51 N. Ashland avenue, at Foster. Interment Rosehill. Member of Vikingarne lodge, No. 1, I. O. V., and Liberty lodge, No. 341, V. O. of A. Longbeach 5147.

PFEIFFER—James Pfeiffer, Jan. 24, 564 Roscoe street, beloved son of Nicholas and Katherine, dear brother of Katherine, Louis, and John. Funeral Tuesday, 9:30 a. m., from chapel, 2414 Irving Park road, to Mount Carmel church. Interment St. Joseph's cemetery.

PIATT—William D. Piatt, Jan. 23, 1942, beloved husband of Edythe Piatt. Services at chapel, 6328 Cottage Grove avenue, Monday at 7 p. m., under auspices of Woodlawn commandery, No. 76, K. T.; member of Father Ed Kelly camp, No. 113, U. S. W. V. For information call Fairfax 2900.

POGGENDORF—Caroline Poggendorf, nee Neumann, of 2832 S. Keeler avenue, beloved wife of the late John, fond mother of Anna Behnke, Hattie Ander, Helen Nash, Walter, Harold, and the late Arthur and William, grandmother of nine grandchildren. Resting at funeral home, 4115-17 W. 26th street. Funeral notice later.

POKORSKI—George Pokorski [Parker], age 24, of 1236 N. Greenview avenue, Jan. 21, beloved son of Anthony and Catherine, dear brother of Ernest. Funeral Monday, Jan. 25 at 10 a. m. from chapel at 1317 N. Ashland-av., to St. Stanislaus' church, Noble and Evergreen. Interment St. Adalbert's.

QUINN—Barbara M. Quinn, beloved wife of John J., loving mother of Lawrence G. Smith, Sergt. Leo J. Smith, Margaret Holtzman, Evelyn Sandberg, Irene Nailor, Viola Fisher, and Eleanor Dorn, stepmother of John P. Quinn. Funeral Tuesday, 9 a. m., from chapel, 856 N. Ayers-av., to Our Lady of the Angels' church. Burial St. Joseph's.

RICHTER—Minnie Richter, nee Conrad, beloved wife of the late Otto, dear mother of Mrs. Minnie Schmid, and Walter J., grandmother of Walter B. Resting in chapel, 2024 E. 75th street, where services will be held Monday, at 2 p. m. Interment Mount Greenwood.

ROBINSON—Adaline Robinson, at Minneapolis, Minn., Saturday, Jan. 24, sister of Mrs. Martha Pruden, Rebecca and Edward Metcalf. Burial Elgin, Ill., Tuesday, 3 p. m.

ROSENGREN—Bentga L. Rosengren, formerly of 8743 Harvard avenue, beloved wife of the late John L. Rosengren, mother of Mrs. Walter Schumacher, Hilding L., Oscar W., and Walter J. Rosengren. At chapel, 5501 N. Ashland avenue, until noon Tuesday. Services Tuesday, Jan. 27, at 2 p. m., at the Immanuel Lutheran church, 1510 Elmdale avenue. Interment Graceland.

SCHAFFER—Joseph Schaffer, beloved husband of Mollie, dear father of Goldie Mantell, Rose Peterman, Esther Sobel, Lillian Adelman, and Frances Jablowich, grandfather of 10 grandchildren. Funeral 1:30 p. m. Monday, at chapel, 3600 Roosevelt-rd.

SCHEFFRIES—Jerome Scheffries, age 28, Jan. 22, husband of Frances and father of Frederick, son of Ethel Sibal and David Scheffries. Funeral Monday, 10 a. m., at chapel, 3021 Fullerton avenue.

SCHENKER—Isadore Schenker of 3650 Pine Grove, beloved husband of Ethel, dear father of Nathan, Libye Salisch, Herman, Roslyn Chapman, and the late Anna Koppel, fond brother of Abraham and Anna Weinger. Services Monday, 10 a. m., at chapel, 5206 Broadway. Interment Moor Chaym, Waldheim. Please omit flowers.

SCHLOER—Cora Agnes Schloer, beloved wife of Frank J., fond mother of Harold J., Helen Althamar, Roland C., and Florence M. Hosty, grandmother of five grandchildren. Resting at residence, 7701 S. Luella avenue. Funeral Monday, 9 a. m., to St. Edward's church, 10:30 a. m. Interment St. Joseph's cemetery.

SCHMIDT—Ernest Schmidt, brother of Abe and Mrs. Henrietta Weil, the late Mrs. Lena Lederer, uncle of Mrs. Howard Wilson, nee Sue Carol Lederer. Services at home for funerals, Erie and Wabash, Tuesday, Jan. 27, 1942, at 2:30 p. m. Interment Rosehill.

SCHRAMM—Fred Schramm, 444 N. Northwest highway, Park Ridge, Ill., beloved brother of Frank, Bertha Koehler, and Pauline Hammerl. Resting at funeral home, Lee and Perry streets, Des Plaines, Ill. Services Tuesday, Jan. 27, 2:30 p. m., at Christ Evangelical church, Des Plaines. Interment Town of Maine cemetery.

SHERRY—James F. Sherry, beloved husband of Mamie, fond father of Sister Mary Bernardelle, James Jr., John, Mary Jane, Rosemary, the late Anna Lauretta, and two grandchildren. Funeral from late residence, 1010 N. Le Claire avenue, Jan. 27 at 9 a. m. Requiem mass Our Lady Help of Christians church, 10 a. m. Interment Calvary.

SOGOLOW—Sol Sogolow, late residence 4716 N. Bernard street, beloved husband of Clara, fond father of Ida Sklare, Arnold, and Lou, brother of Rachel Kahn, Rose Freeman, and the late Sam and Isadore, seven grandchildren. Funeral Monday, 10 a. m., at chapel, 3021 Lawrence avenue. Interment Jewish Waldheim.

SPIELMANN—Oscar P. Spielmann Jr., beloved husband of Helen M., nee Miller; son of Anna M. and the late Oscar P., brother of Gordon P. and Katharine, and the late Harold J. Funeral Monday at 3 p. m. at 730 N. Prospect avenue, Park Ridge. Interment Town of Maine cemetery.

ST. ANGELO—Rose St. Angelo, nee Miraglio, loving wife of Joseph, fond mother of Theresa Allegretti, grandmother of Anthony J. Allegretti. Funeral Monday, 9 a. m., from chapel, 624 N. Western avenue to Our Lady Help of Christians church. Interment Mount Carmel. Armitage 7800.

STACHOWSKI—John Stack Stachowski, Jan. 24, late of 1629 N. Western avenue, beloved husband of Sallie, dear father of Arthur, Harry, Sallie, and Vivian, brother of Mrs. Mary Hendricksen, Mrs. Nettie Nelson, Mrs. Anna Paulson, Joseph, Frank, William, and Bruno, father-in-law of Adelaide, and grandfather of Christine Stachowski. Funeral Tuesday, 9 a. m., from funeral home, 2410 W. North avenue, to Annunciation church, Wabansia avenue and Paulina street. Interment St. Adalbert's.

STANTON—Mrs. Katherine Stanton of 526 Woodlawn avenue, Aurora, Jan. 23, at St. Joseph's hospital, Aurora, beloved wife of Edward J., fond mother of Edward, James, and Paul of Aurora, and Frater Terence of St. Meinrad Abbey, St. Meinrad, Ind., beloved sister of Sister Pretiosa of the Sisters of Mercy, Mrs. Elizabeth Caul, Mrs. Ella Heraty, and John O'Malley, all of Chicago. Funeral from late residence, Tuesday, 9 a. m., to Holy Angels' church, 9:30 a. m. Interment Mount Olivet, Aurora.

STETZLER—Eva Stetzler, beloved sister of Elizabeth, Sophie Kasube, and the late Henry, dear aunt of Alverna Stetzler and Harold Kasube. Funeral Monday, 2 p. m., at residence, 3531 Janssen avenue, to Graceland cemetery.

STEVENS—Marie Stevens, late of 1525 W. 77th street, beloved wife of Lou F. Stevens, fond mother of Kathryn Reimers, dear sister of Nettie Sharpe of Canada, and Alvha Thorneberg of Harrisburg, Ill. Funeral Monday at 9 a. m. from funeral home, 4313 W. Madison street, to St. Mel's church. Interment local cemetery.

STIEGLER—Signe Stiegler, beloved wife of the late John, loving mother of Roland and Clemens, grandfather of Clemens Jr. and Patricia Ann. Services Monday, Jan. 26, at 2 p. m. at chapel, 10234 Michigan avenue. Interment Oak Hill.

STONER—Elizabeth Palmer Stoner, nee Brennan, fond wife of H. Newton, mother of Arthur Palmer and Mrs. Florence Johnson, sister of Charles A., Matthew J. of Denver, Colo., and Michael D. of Ottawa, Ontario, Canada. Funeral Monday, 9:30 a. m., from parlors, 67th street and Dorchester avenue, to St. Cyril church. Interment local.

SULLIVAN—Michael Sullivan, beloved husband of Mary Flaherty Sullivan, fond father of Mary Anne, Catherine Theresa, and Patrick John, brother of Thomas of Aurora, Ill., James of New York, Hannah and Bridie of Chicago, John, Jerry, Dennis, Thady, and Catherine Sullivan of Cahercieveen, County Kerry, Ireland. Funeral Tuesday Jan. 27 at 9 a. m. from chapel, 3246 Jackson boulevard, to St. Agatha's church. Burial Mount Carmel. Kedzie 2394.

SWIATEK—Stanley Swiatek of 2131 S. Fairfield avenue, beloved husband of Anna [nee Kieca], father of Raymond and Rafael, brother of Louise Palka. Funeral Tuesday, Jan. 27, 9:30 a. m., from chapel, 2325 S. California avenue, to St. Roman's church. Interment Resurrection. Rockwell 0166.

THIEME—Magdalena Thieme, beloved wife of the late Richard, mother of Richard, Louis M., Ida Mae, Harry, Walter, Herman, and the late Eva. Resting at home, 5361 S. Artesian avenue, until 9:30 a. m. Tuesday. Funeral Tuesday, 1:30 p. m., at chapel, 8400 S. Ashland avenue. Interment Cedar Park.

TOPP—Lillian R. Topp, late of 2432 Lincoln avenue, beloved wife of Henry A. Remains at chapel, 2449 Lincoln avenue until Monday noon. Burial Brockville, Canada.

TREFNY—Marie Trefny, fond mother of Frank, Louis, Edward Trefny, Sister Celestina, O. S. B., Barbara Hess, Josephine Sechovec, Lillian Meyer, and Alice Stark. Funeral Monday, Jan. 26, at 8:30 a. m. from chapel, 3440 W. 26th street, to Blessed Agnes church. Interment St. Adalbert's. Lawndale 2262.

TRIEBNER—Henry Triebner, 5906 Princeton avenue, Jan. 24, 1942, beloved husband of the late Louise Triebner, fond father of Frank E. and M. Louise Triebner. At chapel, 63d and Harvard, where services will be held Monday, Jan. 26, at 2 p. m. Interment Oak Woods. Kindly omit flowers.

VALLEE—Marie Louise Vallee, nee Maxwell, beloved wife of John T. Jr., loving mother of John and William, sister of Joseph, Fred, Leo, Maxwell, and Mrs. Clifford McElwain. Funeral Monday, 10 a. m., from chapel, 2950-58 Fullerton, at Sacramento, to St. Vincent de Paul church. Interment All Saints'. Galesburg, Ill., papers please copy. Belmont 3300

WARREN—Louise Adamson Warren, Jan. 24, 1942, beloved wife of Charles L. Warren, and sister of P. J. McClory, John C., Mrs. Sheldon Smillie, Mrs. Fred Bartram, and Martin Adamson. Resting at funeral home, 6311 N. Clark street. Funeral notice later.

WATRY—Dr. Joseph Watry, Jan. 22, 1942, at his home, 2674 Sheridan road, Evanston, Ill., husband of Anna Hand Watry, father of Dr. Oliver J. Watry, Mrs. Preston A. Higgins, and Mrs. Harold Frisch. Services 10 a. m. Monday at St. Athanasius church, Lincoln street and Ashland avenue, Evanston, Ill.

WHITWORTH—Sanford T. Whitworth, 1226 E. 70th street, Jan. 24, 1942, beloved husband of the late Lola, dear father of Arving, Franklin, Mary, Marcia Whitworth, Mrs. George T. Owens, Mrs. Alfred F. Bucher, and the late George E. At chapel, 63d and Harvard, until 10 p. m. Monday. Member of Green River camp, No. 43, Woodmen of the World. Funeral private. Interment Owensboro, Ky. Please omit flowers.

WILSON—Dr. Arthur W. Wilson, beloved husband of Maude M. Wilson, father of Mrs. M. W. Van Arsdale, brother of Mrs. Fred Fielder, Mrs. John Grassell, Mrs. Robert W. Hunter, and Thomas E. Wilson. Services at Rosehill chapel, Monday, Jan. 26, at 2:30 p. m. Kindly omit flowers.

WOOD—Helen Barbara Wood, Jan. 23, 1942, of 391 E. Deerpath avenue, Lake Forest, beloved daughter of John W. and Martha F. Wood, fond sister of John William Jr. and Carol Ann. Services 2 p. m. Monday, Jan. 26, at Church of the Holy Spirit, Lake Forest. Interment Lake Forest cemetery.

WOODIN—William I. Woodin of Mundelein, Ill., brother of George W. Woodin of Newark Valley, N. Y., and uncle of Ray E. Woodin of Columbus, O. Resting at Ray-Burnett funeral home, Libertyville, Ill. Services Monday, Jan. 26, at 2 p. m., at Ivanhoe Congregational church, Ivanhoe, Ill. Interment Diamond Lake.

MOTOR CURB MAY PROVE BOOST TO WHOLESALE AREA

Outlying Concerns Lease Showroom Space.

BY AL CHASE.
[Real Estate Editor.]

Federal curbs on cars and tires indirectly are going to be important factors in helping the Chicago wholesale market district regain its onetime outstanding prestige in the business world. This assertion was made yesterday by Grosvenor E. Glenn, recently appointed managing director of the Chicago Wholesale Market council, who based his prediction on the expectation of the greatest influx of buyers this year in the history of the city.

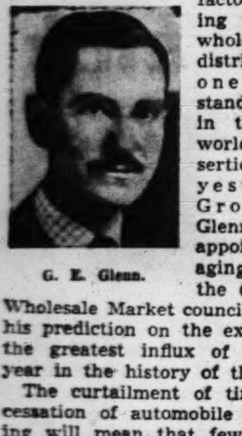
G. E. Glenn.

The curtailment of tires and the cessation of automobile manufacturing will mean that fewer salesmen will be visiting stores in the middle west, making it necessary for buyers of these concerns to visit Chicago and other large merchandise markets, Glenn said.

Eastern Firms Eye Chicago.

Another benefit of the threatened lack of private cars to the Chicago wholesale market district and to its real estate values and rentals, Glenn said, will be the establishment of permanent showrooms in Chicago by big eastern concerns. Chicago is the country's second market in ready-to-wear goods and the largest wholesale market, and is closer to millions of buying firms than New York.

Unable to lure buyers of the middle west to New York concerns from that city already are contemplating renting space in Chicago where they can establish permanent showrooms and call in midwestern customers to inspect their goods in this city, Glenn said.

Outlying Concerns Rent Space.

Outlying concerns in Chicago, which like the New York firms, are cutting down their salesmen's motor schedules, already are beginning to take advantage of the expected rush of buyers to Chicago during 1942. Northwestern Manufacturing company, west side apron manufacturer, yesterday leased space in the 318 West Adams street building, in the heart of the wholesale district.

Under the supervision of Nat Ribback, manager of the building, who negotiated the lease, the space is being remodeled and made into a modern sales and display showroom to be ready for occupancy at the opening of the spring wholesale markets, Jan. 26 to Feb. 6.

Boris Smoler & Sons, maker of wash apparel and sports wear, with a factory at 3021 North Pulaski avenue, opened showrooms at 318 West Adams a few days ago, to take advantage of the expected rush of buyers to Chicago.

Hopeful of Record Year.

Many other firms with factories in outlying neighborhoods are expected to follow suit, Glenn said, and make it convenient for buyers to visit Chicago by opening up display rooms in the wholesale district.

The Chicago Wholesale District Property Owners committee, of which Glenn is managing director, and Ward Farnsworth, chairman, is hopeful of a record year in both occupancy and property values. In 1940 the occupancy was reported to be 84 per cent. This is now over the 90 mark, Glenn said, with a number of buildings 100 per cent occupied and others with only slight space available.

"The Chicago wholesale district decidedly is on its way back to its former outstanding position in the business world," Glenn said, "and a large increase in activity is expected this year with more buyers using it than at any time before. The market this month already is up to the highest point in history in both sales and number of buyers."

TWO DOWNTOWN SITES LEASED BY MRS. SNYDER

Mrs. Ora Snyder yesterday signed leases for two loop locations to which present candy stores will be moved. Her Orchestra hall store, which she has operated for 15 years, will be moved on May 1 to 106 South Michigan avenue, in the Monroe building. The lease is for five years, with an option to renew.

When the 11 story 332 South La Salle Street building [formerly known as the Postal Telegraph building and originally the Rialto building] was wrecked to make way for a one story "taxpayer." Mrs. Snyder moved her candy store temporarily to 104 West Van Buren street. She will move back to La Salle street on Feb. 8. Her lease is for five years with option to extend it.

Both new stores will be air conditioned, fluorescent lighted, and decorated in green, silver, and cerise. Mrs. Snyder, who has been in the candy business 33 years, has 16 stores in Chicago, Evanston, and Oak Park.

BUYS MALDEN AVENUE FLATS.

M-G-M Building corporation bought the flat building at 4629-31 Malden avenue, containing 38 one, two, and three room kitchenette suites, from Guardian Life Insurance Company of New York for $22,500, thru Herman L. Fisher, broker.

News of the Architects

The first architectural exhibition held in Chicago since A Century of Progress World's fair is now on view at the Art institute and will continue until Feb. 23. Sponsored by the Chicago chapter of the American Institute of Architects, it includes photographs, drawings, and models from architects' offices, both large and small, in the Chicago area.

Homes 'Grow' on Former Farm

(Story in column 3.)

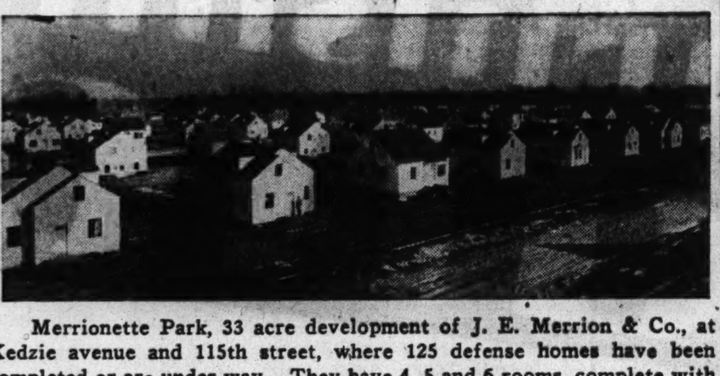

Merrionette Park, 33 acre development of J. E. Merrion & Co., at Kedzie avenue and 115th street, where 125 defense homes have been completed or are under way. They have 4, 5 and 6 rooms, complete with heating equipment, plaster and cabineted kitchens, and occupy home sites 60 by 125 feet. They were sold at from $4,500 to $6,000.

Eight Homes Under One Roof

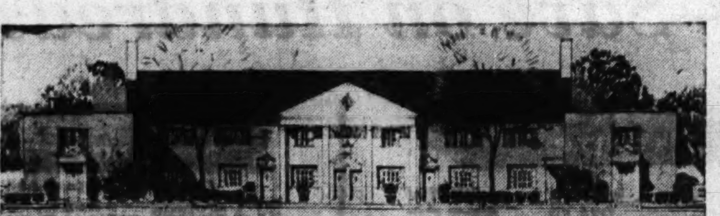

These 8 row houses, under one roof, of Georgian colonial design, all contain 5 rooms each, with bedrooms on the second floor. Three sites are now under consideration. They will be financed under title 6 of the defense housing act with mortgages made by Dovenmuehle, Inc.

Row Housing May Loom Big in '42 Building

Chicago's home building pendulum is going to swing back from the stone front row house of the '70s and '80s where every unit looked like its neighbor, to a 1942 row house where every unit will be completely different and in many cases a row of units will look like a large attractive single residence. This prediction was made yesterday by George H. Dovenmuehle, vice president of Dovenmuehle, Inc., mortgage banking house.

"The row house will play an important rôle in the construction field during 1942," he said. "It appears that much of the residential accommodations to be built this year will be on conveniently located city lots, or in suburban sections with adequate transportation facilities.

Federal Curbs and Trend.

"Wartime restrictions on cars and tires, as well as curbs on building will be factors in the trend cityward.

"The cost of land suitable for new construction may well be higher than a year ago and so tracts probably will be smaller. The row house type lends itself to these smaller sites. It's possible to build five attractive homes of five rooms each, separated only by party walls, on a lot with only 100 feet of frontage, or 10 homes on a 200 foot lot and still have the building amply landscaped."

Dovenmuehle said that several row house projects are contemplated in Chicago. None will be like the old stone front row houses of 1870-'80, or those of Baltimore and Philadelphia and other eastern cities, where block after block are exactly alike. Plans for the new Chicago row houses show varied exteriors and roof lines and in some cases the houses are staggered in depth.

Eight Unit Project Planned.

One project, designed by Architect Philip B. Maher, which is to be financed thru Dovenmuehle, will contain eight homes of five rooms each. These will qualify as defense homes and thus secure priorities in building materials, Dovenmuehle said, as they will cost $6,000 or less each, and if rented the owners will abide by the federal regulation that the monthly shelter rent does not exceed $50.

Dovenmuehle said that all of the 160 row house units in the big Chatham Park residential development at the southwest corner of Cottage Grove avenue and 83d street, are occupied and a waiting list of applicants is on file.

Operating Costs Lower.

Row houses are cheaper to operate than individual homes, with lower heating costs and less taxes, he said.

"If row houses are located in the proper areas, there should be no difficulty in obtaining priorities for materials," Dovenmuehle asserted. "And because they fit in so admirably with the government's idea of what should constitute defense housing, and because of their obvious soundness in today's market, it is my belief that 1942 will see them erected thruout the Chicago area on a greatly increased scale."

BUYS NORTH SIDE FLATS.

The E-H Building corporation has bought the 26 flat building at 915-21 Cornelia avenue for a reported $75,000, from the Guardian Life Insurance Company of New York. Herman L. Fisher was broker.

Free- GARAGE FOR 45 DAYS

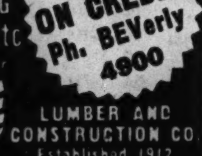

2-CAR GARAGE Insulated BUILT COMPLETE
$159 ALL NEW
NOTHING DOWN $5.00 Per Mo.
LICENSED BONDED INSURED
REMODELING PORCHES, Etc always lower
LUMBER ON CREDIT Ph. BEVerly 4900
ACE LUMBER AND CONSTRUCTION CO. Established 1912
9111 S. VINCENNES at 95th ST.
OPEN SUNDAY 10 to 4

SETS 9 MONTHS' BUILDING GOAL OF 125 HOMES

Using production line methods J. E. Merrion & Co. has completed or has under construction 125 defense homes in his 33 acre Merrionette Park development at the northeast corner of South Kedzie avenue and West 115th street, just outside the Chicago limits. When work was begun last August Merrion predicted he would have the 125 home sites occupied with homes costing $6,000 or under. Yesterday he announced that 65 homes are occupied and the remaining 60 under construction will be completed before May 1, or in less than nine months from ground breaking. All but six homes have been sold.

"We feel that this is a good example of what private industry can do in defense housing in the Chicago area," Merrion said. "Our workmen have used mass production methods in achieving the speed of construction developed on this job."

Merrion is one of Chicago's most active builders. With the completion of Merrionette Park he will have erected more than 450 homes during the last three years. Last year's total was 175; during 1940 he built Merrionette Village, a community of 181 homes adjoining the Beverly Country club at 89th street.

Merrion said that he now is formulating plans to enter on a large scale into the government's program of defense housing.

Berwyn-Cicero Realtors Re-elect Jaros President

George A. Jaros was reëlected president of the Berwyn-Cicero Real Estate board. Thomas J. Stob continues as vice president for Cicero, and James Karban again is vice president for Berwyn. Anthony Radous was reëlected treasurer and John O. Sykora secretary.

FIGURES FOR THE WEEK

COUNTY TRANSFERS.

	No.	Amount.
Last week	921	$ 1,002,071
Same week last year	930	997,478

COUNTY TRUST DEEDS, MORTGAGES.

	No.	Amount.
Last week	676	$ 4,054,959
Same week last year	681	54,037,703

BUILDING PERMITS.

	No.	Cost.
Last week in Chicago	100	$ 2,967,705
Same wk last yr [Chgo.]	72	759,600
In unincor areas [county]	54	166,900
Same wk last yr [county]	30	78,685

BE SURE WITH BEST BUILT CONSTRUCTION
45,000 Satisfied Customers in 30 Yrs.
● Best Materials and Workmanship
● We Build Within 100 Mile Radius

NO ONE CAN RAISE YOUR RENT
When You Own Your Own Home
A Best Built Home constructed on your lot. . . . . Low as $18 Per Mo.
A Home for Only 60c a Day
Many Other Plans to Choose From
If You Can Do Your Own Work We Furnish All Materials FINANCING — FREE PLANS BUY DIRECT from our Yard.
GENERAL REMODELING
Of All Types—Easy Monthly Payments Spend One Dollar—Get Back Two
★ ★ GARAGES ★ ★
Brick or Frame "PAYS FOR ITSELF" Save your car from Winter Snow and Sleet. E. Z. TERMS
Licensed ● Bonded ● Insured
Write—Phone for FREE ESTIMATES
Open Daily Till 7 P. M. SUNDAY 10-5
All Phones SPAulding 0500
BEST BUILT Co.
LUMBER & BUILDING SUPPLIES
4440 W. North Ave.
Building Specialists for 30 Years

JUDGES ASSAILED FOR ADDING 80 TO COUNTY PAY ROLL

Called 'Shortsighted' by by Civic Board Head.

The action of the Circuit judges Friday in adding 80 jobs to the 13 county fee offices brought charges of "shortsightedness" and "an unconstructive attitude" yesterday. The charges were made by Newton Farr, president of the Civic federation, who said the federation would shortly issue a detailed statement of objections to the judges' order.

The increase of 80 regular jobs brings the employé load for the offices to 1,902, the highest total since 1926. The increase included 100 additional highway police for Sheriff Thomas J. O'Brien.

Follow One Recommendation.

It was made in the face of recommendations by a special survey staff, working under authority of the county board, that nearly 200 employés in the fee offices should be dismissed to effect a $500,000 saving. The only office where the judges followed the survey staff's suggestion was in that of the county treasurer, where 69 employés were dropped from the extra or overtime rolls.

"I am sorry to see the judges increase rather than decrease the number of jobs," Farr said. "They haven't taken advantage of cases where savings could be made.

"The county is in dire financial straits, facing a 1942 budget deficit of 3½ million dollars. There may be payless paydays for county employés. Particularly, I am strenuously opposed to giving the sheriff 100 more policemen. The need for that has not been shown."

Sheriff O'Brien was gratified at the increase which increases his highway force to 225 men. He referred all questions to Capt. James B. Fleming, chief of the force.

Apportioned Among 3 Districts.

"We will distribute the 100 men among our three districts—Willow Springs, Morton Grove, and Homewood," Fleming said. "They will have functions under the defense program as well as their regular duties. We will select men who have draft deferments so that our force will not be broken up by calls to military service."

Commissioner Maurice Kavanaugh, chairman of the county board finance committee, said the judges' report has not yet officially reached the board. It will probably be considered at a committee meeting Friday.

"The judges' decision is mandatory, however," Kavanaugh said. "We can't tell the judges what to do."

The three judge committee on help, which recommended the increase, was composed of Robert J. Dunne, committee chairman; John Prystalski, chief justice of the Circuit court, and Julius H. Miner.

★ Caution for the duration: ★
Take good care of your faucets!

YOU'LL grasp the importance of your faucets as never before, if you neglect them now. For worn or damaged faucets will be difficult to replace.

If you have Chicago Faucets you have nothing to worry about. For Chicago Faucets are so constructed that all parts subject to wear are easily renewable, and such parts will be available. The faucet body is not subject to wear; hence everlasting. No matter how prolonged the emergency, your Chicago Faucets will outlast it —especially if you take good care of them.

YOUR PLUMBER will gladly show you Chicago Faucets for every type of service. Or, see downtown display, 213 N. La Salle St.—sidewalk level. Phone BELmont 0300 for name of nearest dealer.

THE CHICAGO FAUCET CO.
2712 N. Crawford Ave., Chicago

CHICAGO FAUCETS
Last as Long as the Building

The FAIR
STATE & ADAMS STATE 2500

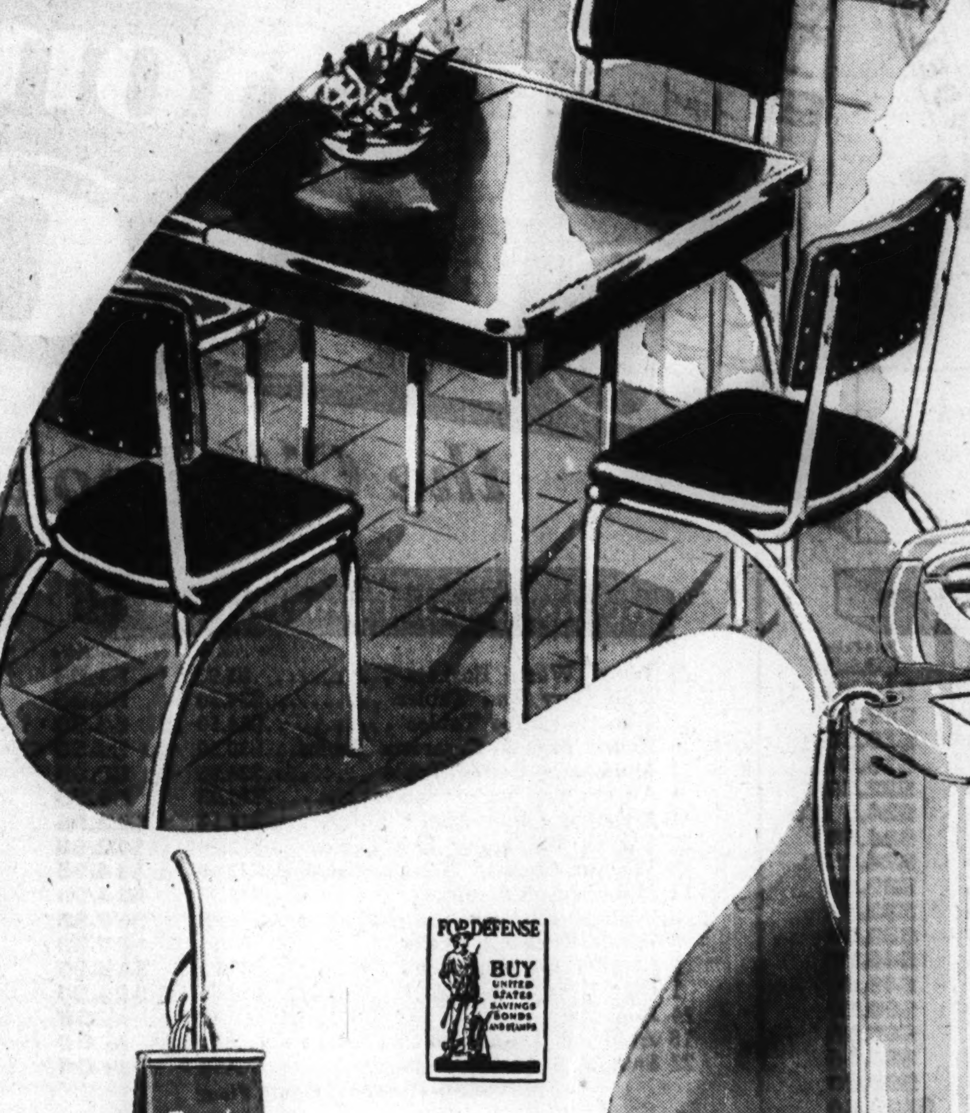

Instantly Cleanable! Color-Permanent!
HOWELL CHROME STEEL $49.75 DINETTE SETS
Extension Table and 4 Chairs $44.95 $5 Down

Bring your dinette or kitchen the gladness of spring! Sparkling Yellow, Red or Blue table tops and frames of gleaming chromium—springtime color all year long! White or black tops, too—all of that amazing Plastex that's stainproof, chip and heat resistant—and just a damp rag will clean them! Chairs smart and comfortable in washable, durable fabricoid. Table extends to 54 inches. Choose from a wide selection of other Howell Dinette Sets, from $39.95 to $79.75.

The FAIR—Sixth Floor. Also Oak Park and Milwaukee Ave.

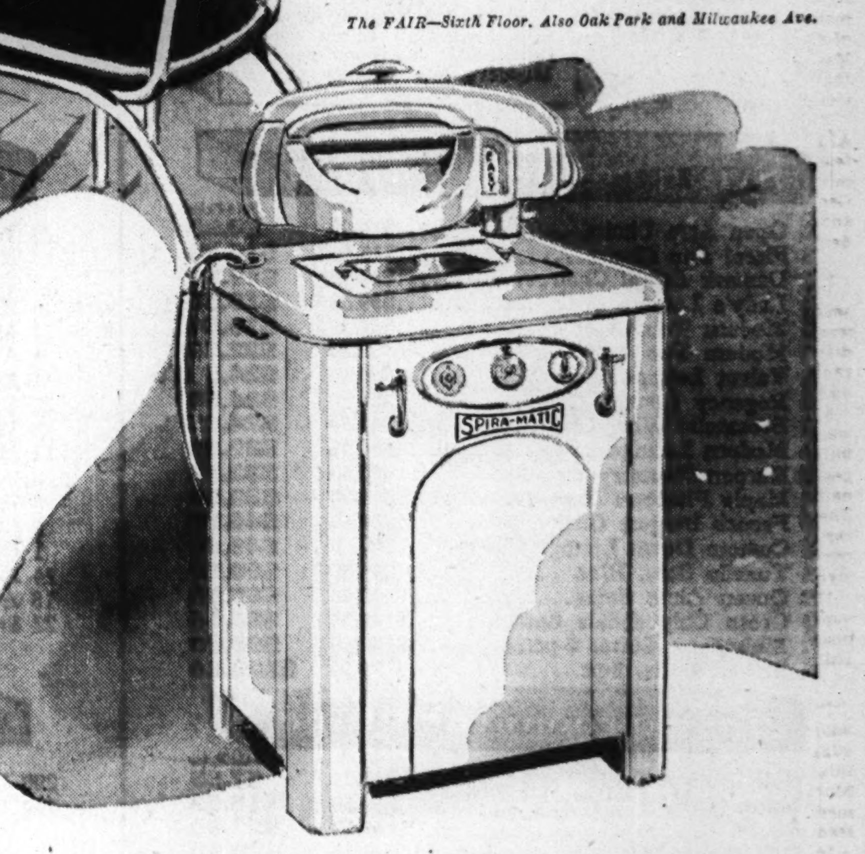

Save $9.07 on This
EUREKA CLEANER
Discontinued Model, Formerly $41.95 — $32.88 with your old cleaner

You're getting a wonderful buy here—the famed Eureka model that has Swirlator motor-driven, adjustable brush, high-power suction, patented no-spill bag, etc. Guaranteed 1 year. Save $9.07!

Phone State 2500, Local 236, for free home demonstration
Buy on Our Easy Budget Plan
The FAIR—Sixth Floor. Also Oak Park and Milwaukee Avenue.

Own One Now! Enjoy Its Beauty and Convenience for Years to Come!
SAVE $20.45 ON FAMOUS "EASY" SPIRA-MATIC WASHERS $99.50 Regularly $119.95
WITH ELECTRIC PUMP FOR QUICK WATER-CHANGING

Own and enjoy for all the years to come this beautiful "Easy" machine. Its "Easy-enamel" cabinet, chip-proof, rust-proof, will stay beautiful! Its 25 gal. porcelain interior tub washes 70 pounds of dry wash per hour. Vibrationless tub (rubber mounted). Heat-holding cabinet keeps water hot longer. 25% faster working drain saves you time between your washings. Automatic timer signals when wash is clean—you needn't watch it. Massive wringer has double pressure release bars, 3-way safety. Wringer swings to 8 handy positions—you push only the wringer, not machine! Entire mechanism lifetime-sealed-in oil—you need never oil it. Own this wonderful washer now—end your washing worries—and Save!

Buy on Easy Terms!
The FAIR—Sixth Floor. Also Oak Park and Milwaukee Avenue.

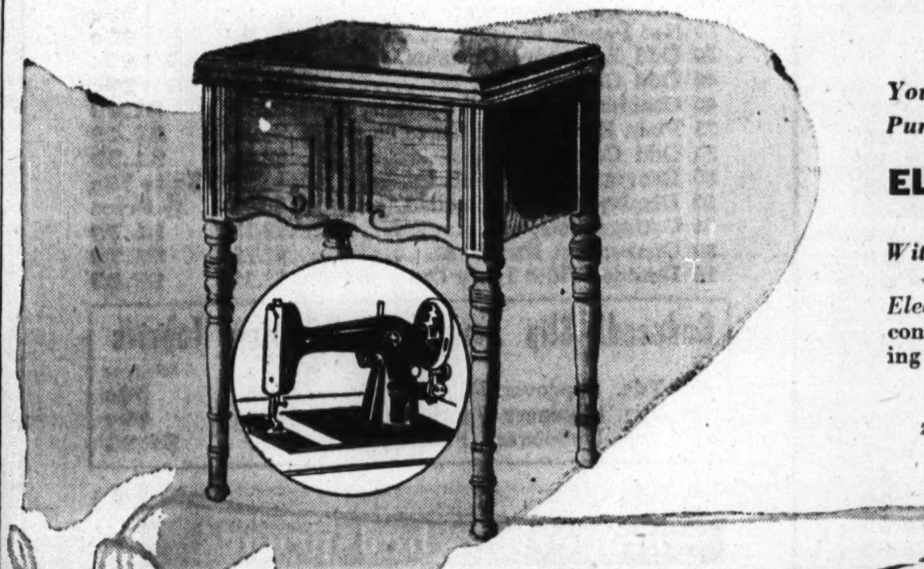

Your Old Machine Is Worth $25 Toward the Purchase of This $74.50
ELECTRIC SEWING MACHINE
With Your Old Machine—You Pay Only $49.50

Electrified with dependable Westinghouse motor, has convenient 7-speed knee control, handy adjustable sewing lamp, all attachments. Sewing lessons included!

Buy on Easy Terms
The FAIR—Fourth Floor. Also Oak Park and Milwaukee Avenue.

LAST WEEK! The FAIR'S JANUARY WHITE SAVINGS!

IRISH LINEN DAMASK CLOTHS OF CHERISHED BEAUTY AND ELEGANCE
Size 70x88—Regularly $9.75 $6.95

Double damask of our own Fairmeadow quality —cloths bought in Ireland more than a year ago . . . heavy, supremely fine linen double damask —in 4 lovely patterns: Rose, Chrysanthemum, Fern and Violet, Conventional. Save $2.80 now.

Size 70x70—Regularly $7.50— January Sale Priced..............$5.95
Size 70x106—Regularly $10.95— January Sale Priced..............$8.45
22x22 Napkins, Regularly $9.95—Doz., $7.45
LINEN GUEST TOWELS Cambric Linen, 15x22..........39c
MARTEX DISH TOWELS Part Linen..............6 for $1
STARTEX—17-Inch Fancy Striped Dish Toweling............Yd., 22c
MARTEX "Dry-Me-Dry" Dish Towels.............4 for $1
The FAIR—Fourth Floor. Also Oak Park and Milwaukee Avenue.

THE POPULAR 'CHEVRON' TOWEL GROUP—SAVE!

Sculptured Chevrons—the aristocrats of bath towels by Ward Davidson!—Choose Rose, Peach, Blue, Green, White, Gold.

Size 22x44, doz. $10.80, ea...95c
Size 16x28, doz. $5.75, ea....49c
Wash Cloths, doz. $1.95—ea..17c
Bath Mats, 22x36.........$2.25
Lid Covers..............$1.39

HELP WIN THE WAR—BUY YOUR DEFENSE STAMPS AND BONDS AT MANDEL'S

It's Easy to Pay the Mandel Way

MANDEL'S MANDEL'S MANDEL'S

Ask About Our Convenient Payment Plan

Last Week!

The January White Sale ends next Saturday. Check your linen closet needs and save at Mandel's low January prices.

MANDEL BROTHERS

a store of youth — a store of fashion — a store of moderate prices

home furnishings clearance

After 10 A. M., Monday, we will fill telephone orders over $1 while limited quantities last. Sorry, no deliveries on purchases under $1.

Mandel's Great Clearance to Which the City Looks Forward—Save on Hundreds of Items!

living room furniture

	Originally	Sale Price
16 Open Arm Chairs	$19.95	**$9.95**
3 Floral Fan Chairs	$36.50	**$16.50**
1 Damask Barrel Chair	$37.50	**$19.50**
1 Lady's Lounge Chair	$59.50	**$19.50**
1 Modern Tub Chair	$34.50	**$19.50**
1 Modern Fan Chair	$32.50	**$22.50**
1 Velvet Lounge Chair	$54.50	**$24.50**
1 Regency Lounge Chair	$64.50	**$24.50**
1 Brocatelle Wing Chair	$49.50	**$24.95**
1 Modern Lounge Chair	$44.95	**$29.95**
2 Karpen Tapestry Chairs	$69.50	**$32.50**
4 Maple Platform Rockers	$54.50	**$32.50**
6 French Bergere Chairs	$79.50	**$46.50**
6 Custom Down Lounge Chairs	$99.50	**$49.50**
1 Tuxedo Sofa, Blue	$99.50	**$69.50**
2 Queen Anne Sofas	$110.00	**$69.50**
1 Green Chippendale Sofa	$129.50	**$84.50**
1 Mahogany Suite, 2-pc.	$169.50	**$99.50**
1 Mohair Suite, 2-pc.	$179.50	**$129.50**

dining room furniture

	Originally	Sale Price
1 Oak Dinette Table	$19.95	**$7.95**
1 Maple Dinette Buffet	$39.50	**$16.50**
1 Round Dinette Table	$149.50	**$22.50**
1 Oak Dinette Set, 5 pc.	$44.50	**$29.50**
1 Regency Dinette Set, 5-pc.	$49.95	**$34.95**
4 Hepplewhite Dinette Sets, 5-pc.	$49.95	**$34.95**
2 Mahogany China Closets	$99.50	**$44.50**
3 Hepplewhite Sets, 8-pc.	$149.50	**$99.50**
2 Louis XV Suites, 8-pc.	$199.50	**$129.50**
3 Modern Dining Sets, 8-pc.	$199.50	**$149.50**
3 Credenza Dining Sets, 8-pc.	$199.50	**$159.50**
1 Chippendale Dining Set, 8-pc.	$229.50	**$169.50**
2 Credenza Regency Din. Sets, 8-pc.	$229.50	**$179.50**
1 Modern Dining Set, 9-pc.	$389.50	**$249.50**
1 Aspen & Maple Set, 8-pc.	$499.50	**$359.50**

bedroom furniture

	Originally	Sale Price
1 Modern Dresser and Mirror	$49.95	**$29.95**
2 Mahogany and Gum Chests	$39.50	**$27.50**
8 Maple Suites, 3-pc.	$97.50	**$64.50**
1 Solid Walnut Suite, 3-pc.	$149.50	**$99.50**
1 Vanity Suite, 3-pc.	$189.50	**$99.50**
2 Walnut and Gum Suites, 3-pc.	$154.50	**$109.50**
1 Sheraton Suite, 3-pc.	$169.50	**$119.50**
5 Blonde Hepplewhite Suites, 3-pc.	$174.50	**$119.50**
1 Chest on Chest Suite, 3-pc.	$179.50	**$119.50**
2 Modern Suites, 3-pc.	$179.50	**$129.50**
1 Pin Stripe Suite, 3-pc.	$192.50	**$139.50**
1 Regency Suite, 3-pc.	$219.50	**$159.50**
1 All Mahog. Suite, Regency, 5-pc.	$330.00	**$175.00**
1 Chippendale Suite, 3-pc.	$259.50	**$179.50**
1 Twin Bed Suite, 5-pc.	$295.00	**$179.50**
1 Chippendale Suite, 3-pc.	$249.50	**$189.50**
1 Walnut Modern Suite, 6-pc.	$385.00	**$229.50**

bedding and studio couches

	Originally	Sale Price
47 Innerspring Mattresses	$17.95	**$10.95**
2 Twin Hair-Upholstered Mattresses	$34.50	**$19.50**
21 Simmons Mattresses	$29.50	**$19.75**
8 Famous Make Mattr. & Box Spr.	$39.50	**$29.50**
18 Floor Sample Mattress Sets		**⅓ Off**
12 Odd Box Springs		**½ Off**
18 Sample Sofa Beds		**⅓ Off**

MANDEL'S Furniture, Bedding, Eighth Floor

radios and home appliances

	Originally	Sale Price
1 Electric Portable Phonograph	$22.50	**$14.95**
1 Radio-Phonograph Combination	$24.95	**$16.95**
3 Portable Battery, AC-DC Radios	$24.95	**$17.50**
1 Philco Radio, 15 tubes, trade-in	$225.00	**$34.95**
1 Majestic 9-tube Console	$89.95	**$39.95**
1 Stewart-Warner Console Radio	$89.95	**$49.95**
1 Zenith Console Radio	$74.95	**$49.95**
1 Stromberg-Carlson with FM	$175.00	**$119.95**
1 General Elec. Console with FM	$175.00	**$129.95**
1 Royal Tank Vac. Cleaner, dem.	$39.95	**$24.95**
1 Royal Vacuum Cleaner, dem.	$31.50	**$24.95**
1 Conlon 30" Ironer	$124.95	**$114.95**
30 Asst. Record Albums, as is	89c	**39c**

Masterpiece Records Reduced! Strauss Waltzes, recordings by Marian Anderson and others. While they last, at **4 for $1**

MANDEL'S Radios, Appliances, Seventh, Mezzanine

occasional furniture

	Originally	Sale Price
24 Wood Waste Baskets	$5.98	**$1.98**
15 Mahogany End Tables	$34.50	**$5.95**
2 Modern Coffee Tables	$24.50	**$6.50**
6 Round Mahog. Cigarette Tables	$39.50	**$8.50**
1 Mahogany Coffee Table	$24.95	**$9.95**
4 All Walnut Lamp Tables	$14.98	**$9.98**
1 Mahogany Pier Stand	$27.50	**$12.95**
26 Carved Mahogany Tier Tables	$22.50	**$12.98**
8 Walnut Cocktail Tables, French	$22.50	**$14.95**
12 Mahogany Commodes	$22.50	**$14.98**
6 Walnut Tilt Top Tables	$24.95	**$16.95**
8 Maple Kneehole Desks	$32.50	**$19.50**
1 Leather Cocktail Table	$29.95	**$19.95**
1 Oak Desk and Chair	$59.50	**$34.50**
14 Bookcases		**⅓ Off**
18 Assorted Desk Chairs		**⅓ Off**
22 Sample Boudoir Chairs		**⅓ Off**

MANDEL'S Furniture, Eighth Floor

housewares

	Originally	Sale Price
200 Plastic Fruit or Cake Knives	25c	**15c**
104 Chinese Wood Fork and Spoon Sets	39c	**19c**
225 Universal Paring Knives	40c	**25c**
60 "National" Washboards	89c	**49c**
140 Glass Canister Sets	$1.00	**49c**
130 No-Draft Window Ventilators	$1.19	**79c**
75 Vollrath Sauce Pots, 6 qt.	$1.40	**97c**
75 Vollrath Enamel French Fryers	$1.50	**97c**
70 Large Enamel Roasters	$1.79	**$1.00**
50 Carpet Sweepers	$2.29	**$1.00**
160 Unpainted Chests of Drawers	$2.29	**$1.89**
80 Electric Heating Pads	$2.39	**$1.98**
75 Unpainted Dressing Tables	$3.29	**$2.59**
35 Bath Hampers, pyralin tops	$3.98	**$2.98**
45 Electric Broilers	$4.98	**$3.98**

Chrome Kitchen Furniture—Reduced!

	Originally	Sale Price
40 Kitch. Sets, 5-pc., bakelite tops	$49.50	**$26.95**
9 Kitch. Sets, 5-pc., porcelain tops	$39.95	**$28.95**
75 Chrome Chairs	$4.95	**$3.95**

100 Shower Curtains and Draperies in many lovely colors. Originally $3.49, at each **$2.59**

MANDEL'S Housewares, Seventh, Mezzanine

curtains and panels

	Originally	Sale Price
55 Odd Soiled Celanese Panels, ea.	$1.29	**49c**
119 Madras-Stripe Marq. Panels, ea.	$1.00	**49c**
34 Novelty Net Panels, ea.	85c	**59c**
50 Celanese Rayon Panels, ea.	$1.39	**99c**
50 Net Panels, ea.	$1.50	**99c**
50 Odd Bathroom Curtains, pr.	$1.75	**99c**
40 Odd Cottage Sets, set	$1.50	**99c**
40 Cushion Dot Marq. Spreads, ea.	$2.95	**$1.09**
35 Plain Ecru Ruffled Curtains, pr.	$2.95	**$1.49**
30 Odd Cottage Sets, set	$2.25	**$1.59**
80 Remnants, Curt. Fabrics, ea.	60c to $2	**15c to 75c**
50 Display Curtains, soiled, pr.	$2 to $3.95	**½ Price**
24 Cottage Sets, set	$2.25	**$1.79**
36 Quaker Net Panels, ea.	$2.75	**$1.79**
18 Double Width Ivory Curts., 95", pr.	$3.95	**$2.89**

Reduced! Slip Cover and Upholstery Fabrics

	Originally	Sale Price
400 Yds. Slipcover Fabrics, yd.	85c	**59c**
450 Yds. Slipcover Fabrics, yd.	$1 to $1.25	**69c**
150 Yds. Upholstery Fabrics, yd.	$2.50	**$1.95**

draperies—bedspreads

	Originally	Sale Price
70 Washable Chintz Draperies, pr.	$3.95	**$1.59**
29 Chintz Dr. Table Skirts, set	$3.95	**$1.59**
47 Chevron Homespun Drapes, pr.	$4.95	**$2.19**
24 Rayon Frngd. Drapes, Spreads, ea.	$5.95	**$3.49**
56 "Rough-Tex" Wash. Drapes, pr.	$5.95	**$3.89**
37 Lustrasheen Spreads, ea.	$7.99	**$3.99**
33 Rayon Spreads, Drapes, ea.	$7.95	**$4.99**
7 Glosheen Embr. Spreads, ea.	$9.95	**$5.99**
30 De Luxe Spun Rayon Drapes, pr.	$13.95	**$8.99**

MANDEL'S Curtains, Draperies, Spreads, Second, State

broadloom carpet

Weave	Color	Size	Originally	Sale Price
2 Plain	Honeytone	6x9	$34.50	**$12.00**
1 Plain	Blue	6x9	$34.50	**$12.00**
1 Texture	Rose	6x9	$54.50	**$19.00**
1 Plain	Gold	9x10.3	$82.50	**$29.00**
4 Texture	Asst.	9x9	$67.50	**$33.00**
5 Plain	Asst.	9x12	$59.50	**$27.00**
5 Plain	Asst.	9x12	$61.50	**$33.00**
5 Plain	Asst.	9x12	$61.50	**$37.00**
4 Plain	Asst.	9x12	$67.50	**$39.00**
4 Twist	Asst.	9x12	$79.50	**$39.00**
1 Twist	Copper	9x12	$91.50	**$55.00**
1 Twist	Burgundy	9x12	$91.50	**$44.00**
1 Twist	Coral	9x12	$97.50	**$55.00**
5 Twist	Asst.	9x12	$84.50	**$55.00**
3 Twist	Asst.	9x12	$127.50	**$69.00**
3 Two-Tone	Asst.	9x12	$141.00	**$79.00**
1 Plain	Honeytone	9x15	$84.50	**$47.00**
1 Twist	Green	9x15	$106.50	**$64.00**
1 Plain	Peach	9x15	$137.50	**$69.00**
5 Twist	Asst.	9x15	$106.50	**$69.00**
1 Twist	Copper	9x15	$114.00	**$69.00**
1 Twist	Turquoise	9x15	$114.00	**$69.00**
1 Plain	Beaver	9x15.6	$155.00	**$79.00**
2 Plain	Asst.	12x15	$112.00	**$59.00**
4 Twist	Asst.	12x15	$122.00	**$67.00**
1 Plain	Cedar	12x15	$112.00	**$57.00**
1 Plain	Rose	12x15	$142.00	**$87.00**
1 Texture	Green	10x15	$182.00	**$87.00**
1 Texture	Rose	10x15	$182.00	**$87.00**
5 Twist	Asst.	12x15	$142.00	**$89.00**
2 Twist	Asst.	12x15	$212.00	**$99.00**

domestic rug bargains

	Originally	Sale Price
8 Oriental Design Rugs, 9x12	$119.50	**$69.50**
2 Hand-Carved Tufted Rugs, 9x12	$149.50	**$85.00**
1 Royal Wilton Rug, 9x15	$109.95	**$85.00**
3 Oriental Design Rugs, 9x12	$157.00	**$114.95**
3 Savonnerie Design Rugs, 9x12	$198.50	**$143.50**
1 Oriental Design Rug, 10.6x16.6	$179.50	**$135.00**
2 Oriental Design Rugs, 12x15	$179.50	**$135.00**
4 Oriental Design Rugs, 12x18	$219.00	**$165.00**
1 Oriental Design Rug, 10.6x14	$273.00	**$198.50**

linoleum

	Originally	Sale Price
30 Yds. Heavy Inlaid, yd.	$1.89	**99c Sq. Yd.**
57 Yds. Nairn Inlaid, yd.	$1.69	
67 Yds. Armstrong Inlaid, yd.	$1.49	
130 Yds. Marbleized Inlaid, yd.	$1.39	

MANDEL'S Floor Coverings, Seventh, Wabash

toys and games

	Originally	Sale Price
58 Boxes Colored Crayons	10c	**5c**
42 Mother Goose Games, Colorscopes	50c	**13c**
48 Games of Ballots	$1.00	**15c**
34 Junior Ski Sets with Ski Poles	$1.00	**50c**
29 Skate Skooters	$1.00	**69c**
15 Easel Blackboards	$1.00	**69c**
63 Toy Electric Scales	$1.00	**74c**
17 Child's Rockers	$1.00	**79c**
36 "Baby Bright-Eyes" Dolls	$5.95	**$4.39**
128 Games, Nursery Furniture and Wheel Goods, Floor Samples		**15% to 50% Off**

Dolls, Stuffed Animals—Reduced!

Just 87 Floor Sample Dolls and Stuffed Animals. Slightly soiled. To clear at **20% to 50% Off**

sporting goods

	Originally	Sale Price
40 Gut-Strung Tennis Racquets	$2.79	**$1.85**
60 "Triumph" Shoe Ice Skates	$3.98	**$3.17**
57 Steel Shaft Golf Clubs	$4 to $7.50	**$1.97 to $4.59**
37 De Luxe Leather Golf Bags	$12.95	**$9.59**

MANDEL'S Toys, Sporting Goods, Sixth, Wabash

oriental rugs

Kind	Approx. Size	Originally	Sale Price
20 Persians	2.6x4 to 3x5. Used	$29.95-39.50	**$9.95**
23 Persians	3x5 to 4x7 Used	$39.50-59.50	**$14.95**
20 Persians	3x5 to 5x8. Used	$49.50-69.50	**$19.95**
10 Persians	9 to 20-ft. Used	$79.50-98.50	**$39.95**
1 Chinese, as is	5x8	$169.00	**$69.95**
1 Antique Chinese	9x12	$398.00	**$139.00**
1 Chinese, as is	9x12	$298.00	**$159.00**
1 Chinese	8.2x10	$349.00	**$179.00**
1 Gorovan	9x12	$279.00	**$189.00**
1 Lillihan	9x12	$298.00	**$199.00**
1 Sarouk	9x12	$349.00	**$199.00**
1 Chinese	9x12	$450.00	**$249.00**
1 Heriz	10.6x14	$550.00	**$299.00**
1 Kandahar	10.2x19	$695.00	**$349.00**
1 Chinese	9x15	$795.00	**$349.00**
1 Lillihan	12x18	$795.00	**$398.00**
1 Chinese	11.4x15	$895.00	**$429.00**
1 Sarouk	10.1x14.10	$595.00	**$449.00**
1 Kirman	10x14	$595.00	**$449.00**
1 Sarouk	10.9x16	$795.00	**$575.00**

MANDEL'S Oriental Rugs, Seventh, Wabash

china

	Originally	Sale Price
66 Square Salad or Dessert Plates	50c	**35c**
33 After-Dinner Coffee Cups & Saucers	75c	**50c**
82 Teacups and Saucers	75c to 95c	**65c**
88 Prs. Cream Soups & Saucers	$1.25-$1.75	**$1**
151 Colorful Service Plates	$1.25 to $1.50	**$1**
21 Col. Pottery Dinner Sets, 42-pcs.	$6.98	**$5.50**
19 Dinner Sets, 53-pcs.	$9.98	**$7.85**
21 Dinner Sets, 53-pcs.	$10.98 & $11.98	**$8.98**
10 Dinner Sets, 94-pcs.	$11.98	**$9.95**
12 Dinner Sets, 100-pcs.	$19.98	**$16.75**

1579 Fiesta Bowls—One-Half Price!

In assorted colors. Slightly imperfect.
6-in. size **15c** 8-in. size **25c**
7-in. size **22c** 9-in. size **30c** 10-in. size **42c**

glassware

	Originally	Sale Price
986 Crystal Tumblers	10c to 19c	**5c**
640 Odd Crystal Stemware	25c	**9c**
465 Creamers, Butter Dishes	10c to 15c	**2 for 5c**
97 Blown Crystal Bud Vases	35c to 50c	**15c to 19c**
670 Crystal Iced Teas, Sherbets	25c to 50c	**15c**
85 Flower Vases, Cornucopias	35c to 75c	**25c**
216 Doz. Blown Crystal Tumblers, doz.	$1	**39c**
27 Decorated Decanters, etc.	$1 to $1.50	**50c**
29 Asst. Water Jugs, etc.	$1.25 to $2	**75c**
21 Ice Buckets, Vases, etc.	$1.50 to $2	**75c**
8 Cocktail Shakers	$1.75 to $2.25	**$1**
7 Cut and Decorated Vases	$2 to $3	**$1.50**
17 Ruby Buffet Plates, 18"	$2.98	**$1.73**
6 Cut Crystal Flower Vases	$4.25 to $5	**$2**
14 Large Mirror Plateaux	$3 to $6	**$2 and $3**
6 Copper Cocktail Shakers	$10	**$5**

MANDEL'S China, Glassware, Seventh, State

lamps and shades

	Originally	Sale Price
176 Sample Lamp Shades	$1.79 to $2.49	**99c**
241 Sample Table Lamp Shades	$2.98	**$1.79**
37 Boudoir Lamps, complete	$2.49 to $2.98	**$1.79**
199 Handsewn Lamp Shades	$3.98 to $4.98	**$2.98**
55 China Table Lamps	$3.98 to $5.98	**$2.99**
31 Sample Table Lamps	$4.99 to $6.98	**$3.99**
29 Decorator Lamps	$6.98 to $7.98	**$4.99**
8 Onyx Bridge Lamps, complete	$12.98	**$7.98**
18 Reflect. Lamps, Torcheres	$14.98-$16.98	**$11.98**
19 Onyx Reflector & Bridge Lamps	$24.98	**$16.98**

artwares

	Originally	Sale Price
1064 Artificial Flowers	15c to 19c	**6c**
150 Framed Pictures	49c	**29c**
107 Framed Pictures	98c	**49c**
99 Assorted Pictures	98c to $1.49	**79c**
100 Larger Framed Pictures	$1.25 to $1.98	**98c**
29 Crystal Circle Mirrors, 20"	$1.49	**98c**
32 Picture Frames	$1.98 to $2.49	**$1.49**
10 Folding Serving Tables	$2.98	**$1.49**

1,000 samples Weller Pottery, Bowls, Vases, Flower Pots, etc. Reg. $1 to $5.98 at **49c to $2.98**

MANDEL'S Lamps, Artwares, Pictures, Seventh, State

last week! drastic reductions on linens and domestics from the january sale

banquet cloths, scarfs, doilies

	Originally	Sale Price
380 Handmade Filet Lace Doilies	25c	**12c**
254 Handmade Filet Chair Sets, 3-pc.	75c	**39c**
80 Handmade Richelieu Scarfs	$1.39	**85c**
100 Cork Doilie Sets, 8-pcs.	$1.25	**89c**
118 Printed Luncheon Cloths	$1.39	**98c**
100 Colorful Bridge Sets, 5-pc.	$1.29	**89c**
200 Richelieu Hand Embr. Napkins	39c	**6 for $1**
200 H'dmade Filet Scarfs, 36, 45, 54"	75c-$1	**3 for $1**
15 Doz. Cotton Printed Napkins	6 for $1.50	**6 for $1**
50 Colorful Basque Lunch. Sets, 17-pc.	$2.75	**$1.75**
22 Handmade Dinette Lace Cloths	$2.95	**$1.79**
35 Printed Rayon Luncheon Cloths	$2.95	**$1.95**
60 Handmade Richelieu Doilies	$3.95	**$2.50**
20 Hand Embr. Linen Bridge Sets	$4.25	**$2.59**
54 Handmade Filet Lace Cloths	$3.95	**$2.69**
20 Hd. Embr. Richelieu Dinette Sets	$6.95	**$3.95**

MANDEL'S Linens, Second, Madison

dinner cloths and banquet sets

	Originally	Sale Price
50 Venice-Type Oval Doilies	$2.75	**$1.49**
10 Asst. Luncheon Sets, 17-pc.	$6.50 to $7.50	**$3.95**
15 Fine Lace Dinner Cloths	$5.95	**$4.29**
10 Filet & Cutwork Linen Bridge Sets	$6.50	**$4.95**
15 Doz. Irish Linen Bisso Napkins, doz.	$6.95	**$4.49**
19 Appenzell-Type Dinner Sets, 13-pc.	$10.95	**$5.95**
75 Hand Printed Dinner Cloths, 3 yds.	$9.95	**$6.95**
22 Irish Dam. Linen Cloths, 2½ yds.	$12.95	**$7.95**
10 Appenzell Type Dinner Sets, 13-pc.	$12.95	**$8.29**
15 Irish Dam. Linen Cloths, 3 yds.	$14.50	**$9.95**
6 Rayon Damask Dinner Sets, 13-pc.	$25.00	**$17.95**
8 Hdmade. Luncheon Sets	$22.50 to $32.50	**$17.95**
4 Irish Rayon Damask Sets, 13-pc.	$32.50	**$19.95**
6 Hdmade. Linen Banq. Sets, 13-pc.	$45.00	**$29.50**
4 Filet & Cutwk. Banq. Cloths, 3 yds.	$47.50	**$32.50**
2 Point de Venice Banq. Sets, 13-pc.	$95.00	**$49.50**

MANDEL'S Linens, Second, Madison

bath, guest, kitchen, towels

	Originally	Sale Price
182 Better Quality Bath Towels	$1.25	**69c**
210 Absorbent Bath Towels	6 for $1.39	**6 for 99c**
134 Asst. Bath, Guest Towels	39c-$1.25	**29c to 79c**
33 Heavy Textured Bath Mats	$2.50	**$1.29**
38 Chenille Bath Mat Sets	$1.59-$4.50	**$1-$3.50**
114 Pastel Cotton Huck Towels	39c	**29c**
115 Irish Linen Huck Towels, medium	75c	**49c**
60 Linen Guest Towels	75c	**49c**
228 Linen & Cot. Dish Towels	6 for $1.25	**6 for 89c**
630 Flour Sack Dish Towels	6 for $1.39	**6 for 95c**
125 Floral Print Kitchen Towels	6 for $1.39	**6 for $1**
480 Locked Mesh Dish Cloths	12 for $1.39	**12 for $1**
58 Irish Linen Huck Towels, large	$1.50	**95c**
120 Colored Linen Guest Towels	50c	**3 for $1**
43 Dz. Lin. & Ray. Dish Towels	6 for $2.50	**6 for $1.95**

MANDEL'S Towels, Second, Madison

sheets, blankets, comforters

	Originally	Sale Price
123 Colored Percale Cases	95c	**59c**
45 Asst. Pillow Protectors	$1.25	**79c**
63 Hand-Embr. Pillow Cases, pr.	$2.50	**$1.19**
28 Soiled Mattress Pads	$2.75	**$1.59**
105 Asst. Sheets, counter-soiled, twin	$2.59	**$1.39**
216 Colored Percale Sheets	$2.39	**$1.79**
47 Mattress Covers, asst. sizes	$2.50-$2.95	**$2.19**
15 Novelty Floral Printed Quilts	$4.50	**$3.49**
12 Chenille Spreads, full, twin	$5.50	**$3.59**
47 Chenille Spreads, broken asst.	$6.95	**$4.99**
12 Part Wool Blankets	$6.45-$7.95	**$5.25**
54 White Goose Down Pillows	$10.95	**$5.79**
10 Chenile Spreads	$8.98	**$5.99**
12 Wool Filled Comforts	$11.95	**$7.99**
47 All Wool Blankets	$8.95 to $17.50	**$6.89 to $13.50**

MANDEL'S Sheets, Blankets, Second, Madison

Chicago Sunday Tribune
THE WORLD'S GREATEST NEWSPAPER
JANUARY 25, 1942. A **

For Faster Service — 3 Tribune Phone Numbers
SUPerior 0200 Public Information Service
SUPerior 0260 Sports Bulletin Service
SUPerior 0100 Want Ads—General Business

ILLINOIS BEATS MINNESOTA, 49-36; 6TH IN ROW

GOLDEN GLOVERS BATTLE IN 11 CITY TOURNAMENTS

CHICAGO ACTION OPENS ON SOUTH SIDE TOMORROW

North Section Waits Until Wednesday.

BY HOWARD BARRY.

Chicago amateur boxers will launch their fight for Golden Gloves tomorrow night. Operating under a new system calculated to step up the zest of competition, the south side will pick its champions in a series of bouts tomorrow, Tuesday and Wednesday evenings in St. Sabina gymnasium.

In midweek the pace will increase to the tempo to which Golden Gloves fans have grown accustomed during season after season of hard hitting action. While the south side finals are being fought on Wednesday, the north side boys will be entering the engagement. Their tournament will be run off Wednesday, Thursday, and Friday in Loyola gymnasium.

It's Only the Beginning.

All these evenings of clamorous battle will lead up to the first of a series of high spots in the rigorous Golden Gloves campaign—the city championship bouts in the Coliseum on Feb. 12. On that occasion the title holders of the south will clash with those of the north in all eight of the weight divisions. From this bitterly contested encounter will emerge the eight boys who will represent Chicago in the Tournament of Champions Feb. 23, 24 and 25 in the Stadium.

This week's local fighting will be part of a comprehensive action which will proceed in many sections of far-flung Golden Gloves territory. Tomorrow night Cleveland will continue the tournament which began last week and the champions of this center will emerge from a final session on Friday evening.

Five Indiana Tourneys.

Indiana will be the scene of particularly intensive fighting during this week with tournaments opening in five centers. Fort Wayne will start on Monday, Muncie and Richmond on Tuesday, Evansville on Wednesday, and Kokomo on Saturday.

Nashville will hold its city tournament from Tuesday thru Friday in preparation for its regional event next month when it will draw contestants from seven other towns and an army camp.

Some of Wisconsin's best boxers will enter the campaign as the Milwaukee eliminations begin on Tuesday. In Burlington, Ia., the boys will start fighting on Thursday. Meanwhile Des Moines will be continuing the tournament which started last Monday. Second round bouts are scheduled for tomorrow.

Thus there will be fighting in ten centers this week in addition to Chicago's sectional events. Next week the battle will increase in intensity with teams going into action all over Golden Gloves territory which stretches from the Canadian border to the Gulf of Mexico and from eastern Ohio to the Rocky mountains.

A Long, Hard Battle.

In this vast area, thousands of boxers are starting out on the long and difficult march toward Golden Gloves championships. A farm hand or a factory worker, a drug store clerk or a student will begin the battle in some obscure town. He may be beaten in his first fight or he may move up to a sectional event. There he may earn himself a place in the Tournament of Champions.

When he gets that far he is thrown into the tremendously sharp competition that is inevitable when the title holders of dozens of sections come together in Chicago Stadium. And it keeps on getting tougher and tougher as he gets closer to the top. That makes the finals, which are scheduled for March 6, one of the most spectacular contests to be found in all amateur sport.

Mail orders are now being received for reserved seats to the Chicago finals and for the Tournament of Champions.

Admission to the south and north sectional events this week will be 75 cents on all evenings.

ALL AROUND THE TOWN—THEY'RE READY FOR GOLDEN GLOVES

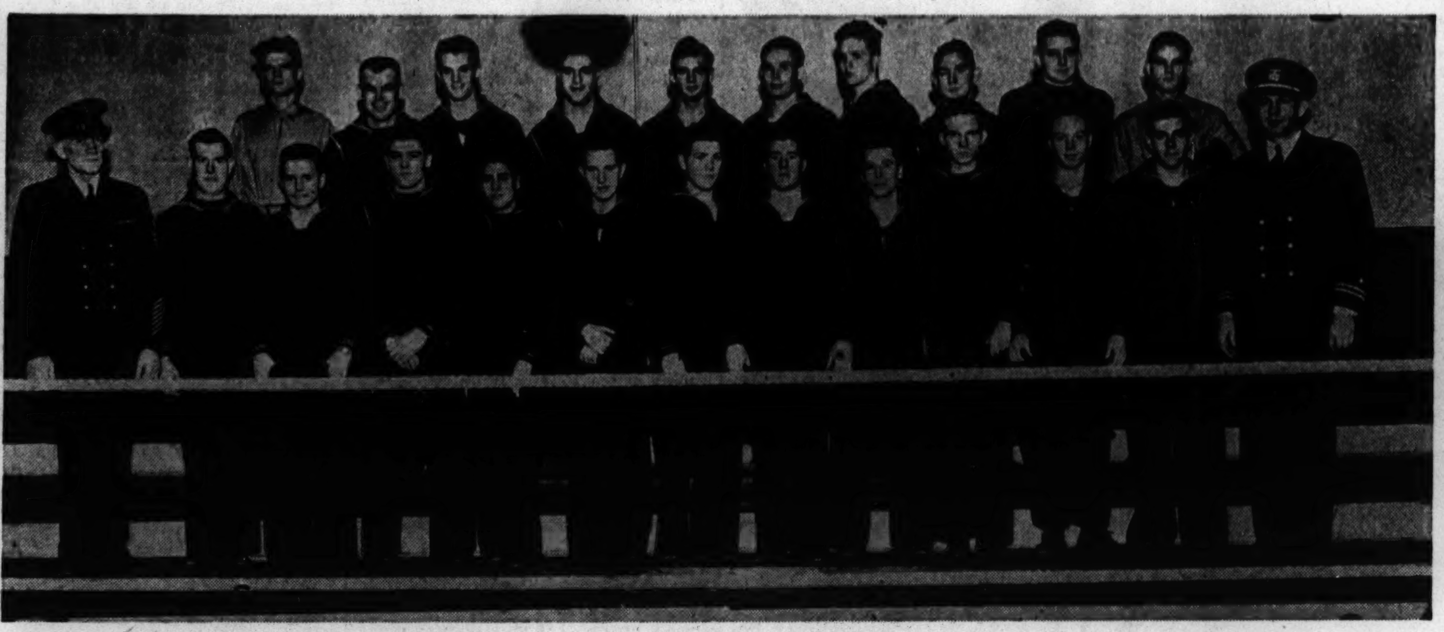

Navy pier will send this group of sailors into action in the Golden Gloves tournament. Front row, left to right: Chief W. K. Larson, J. D. Smith, Joe Jackson, Erle Heintz, Horace Lindo, Dale Masak, Larty Cramer, Ray King, W. M. Lowberg, J. H. Muleneaux, George Deloran, J. M. Wasson, trainer, and Lieut. James W. McMillen, athletic director. Back row, left to right: Lloyd Sharpless, marine; Alfred Semande, Dick Fitzgibbon, Ed Leero, Dick Collier, Jack Ross, Bill Sterling, Frank Rhoades, Warren Mingus, and J. R. Hooper, marine.

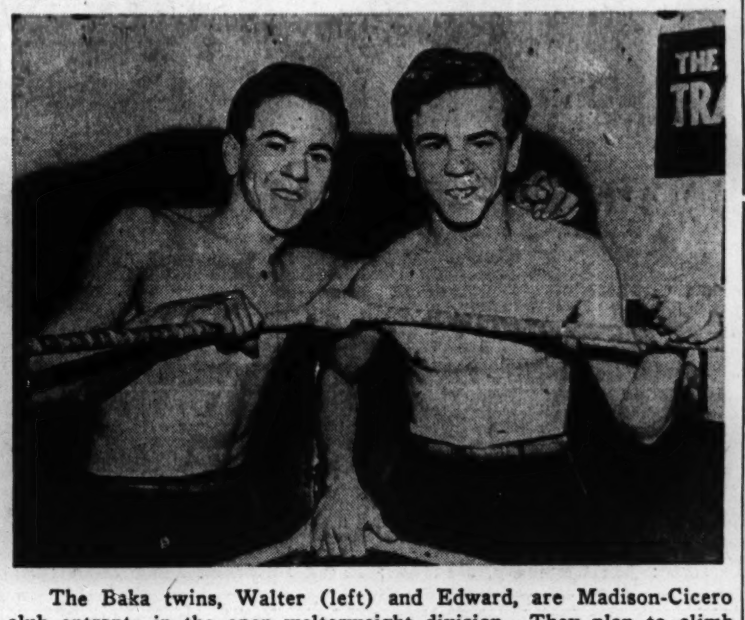

The Baka twins, Walter (left) and Edward, are Madison-Cicero club entrants in the open welterweight division. They plan to climb into the ring singly, but hope to make their opponents see double after the bell rings. Golden Gloves action will start tournament night in St. Sabina gymnasium.

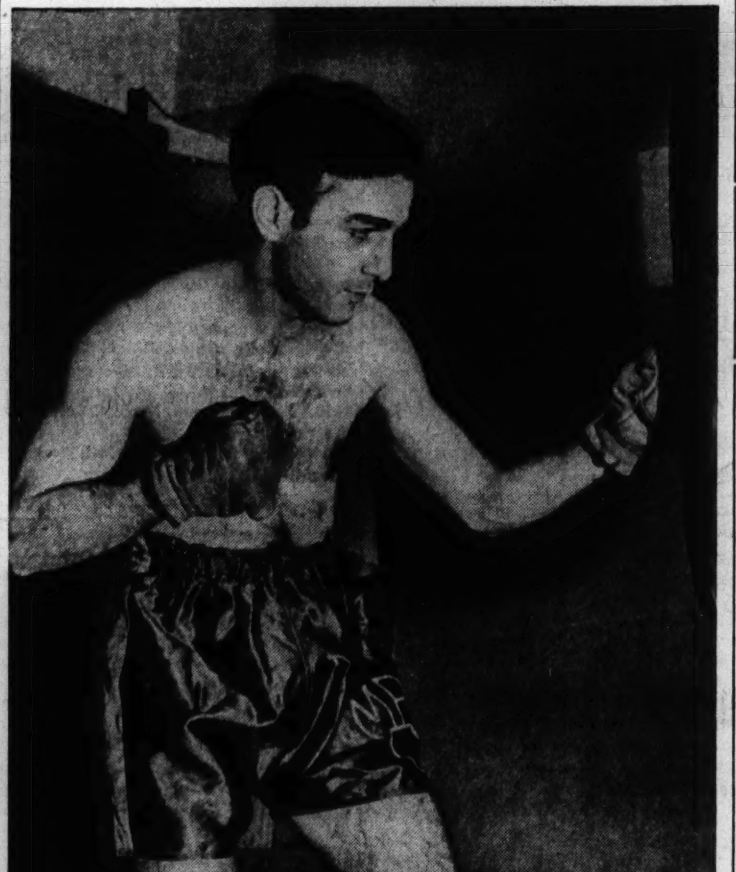

Vince Pellegrini, Madison Athletic club entrant in the open lightweight class, works out on the heavy bag.

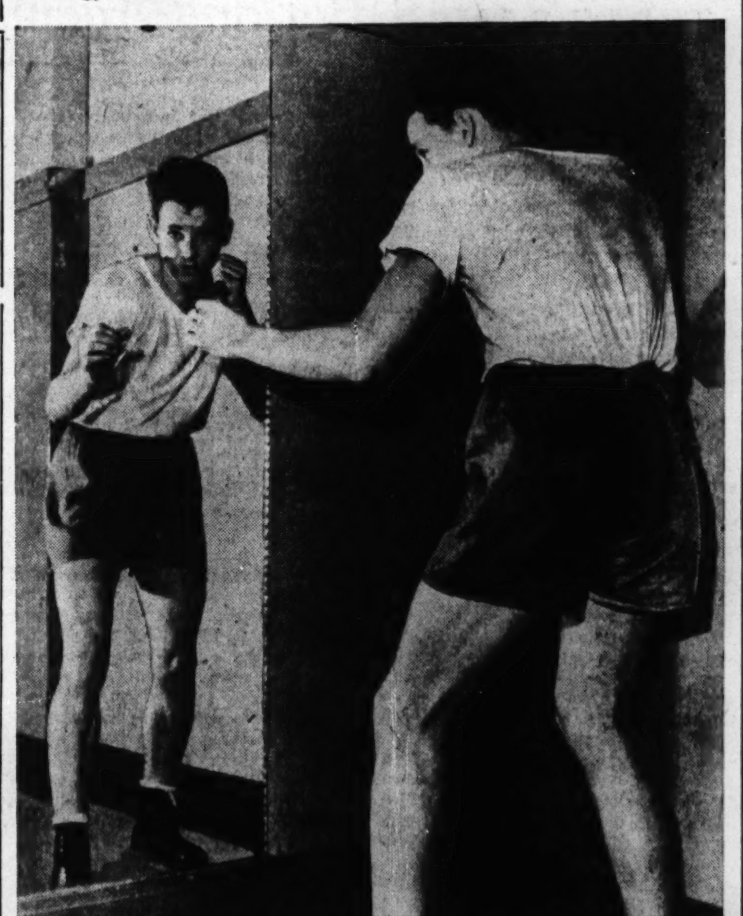

Ernie Le Beau, Madison Athletic club entrant in the novice welterweight class, shadow boxes himself in the mirror. That's the real Le Beau on the right. [TRIBUNE Photos.]

Out of Town Dates

Following is a list of the ten out of town Golden Gloves tournaments which will be held this week:

TOMORROW.

Cleveland Plain Dealer semi-finals.
Fort Wayne, Ind., Journal-Gazette preliminaries.
W-H-O [Des Moines], second round.

TUESDAY.

Milwaukee Journal preliminaries.
Muncie, Ind., Star preliminaries.
Nashville Tennessean city preliminaries.
Richmond, Ind., Palladium-Item preliminaries.

WEDNESDAY.

Evansville Courier preliminaries.
Nashville Tennessean city second round.

THURSDAY.

Burlington, Ia., Hawkeye-Gazette preliminaries.
Evansville Courier second round.
Fort Wayne Journal-Gazette second round.
Nashville Tennessean city third round.

FRIDAY.

Cleveland Plain Dealer finals.
Milwaukee Journal second round.
Nashville Tennessean city finals.

SATURDAY.

Kokomo, Ind., Tribune preliminaries.

BIFF! BANG! WHAM!—

Tomorrow night Chicago's Golden Glovers will open their annual firing in St. Sabina gymnasium. On Wednesday north side trials will begin in Loyola gym. The survivors of these and other sectional bouts will clash in the All-City finals in the Coliseum, Feb. 12. Then comes the Tournament of Champions in the Stadium, Feb. 23, 24, and 25. Mail orders for reserved seats are being accepted for the two latter events. It's time to order, if you want good seats. The scale of prices:

CHICAGO FINALS, Feb. 12, $1.10 and $1.65.
TOURNAMENT OF CHAMPIONS, Feb. 23 and 24—50 cents, 75 cents and $1.10.
TOURNAMENT OF CHAMPIONS, third night, Feb. 25—75 cents, $1.10 and $1.65.

Address the Golden Gloves ticket manager, Tribune Tower, making checks payable to Chicago Tribune Charities, Inc. Write today for your

GOLDEN GLOVES TICKETS

Steve O'Neill to Pilot Texas League Team

Detroit, Mich., Jan. 24 (AP).—The Detroit Tigers tonight announced the appointment of two managers in their farm system, sending Coach Steve O'Neill to Beaumont of the Texas league and Jack Tighe to Winston-Salem, N. C., of the Piedmont league.

By transferring O'Neill, former manager of the Cleveland Indians, to their top farm at Beaumont, the Tigers cut their coaching staff under Manager Del Baker from three to two members for the 1942 season.

O'Neill was Detroit coach for one season after coming up from Buffalo of the International league. Charley Gehringer was signed this week as coach along with Mervyn Shea, a holdover. Tighe managed Muskegon of the Michigan State league last season.

Five Muskegon players will report to Beaumont, it was announced. They are Shortstop John Lipon, the league's top 1941 performer, First Basemen John McHale, Infielder Bob Henry, and Pitchers Roy Clark and Frank [Stub] Overmire.

The following players are transferred to Winston-Salem: Catcher Joe Lig, Infielders Neil Berry, John Pavoris, and John Rabulovich, and Pitchers Herman Bishop, Lloyd Fisher, Robert Hall, George Lake, Dave Latter, Joseph Moceri, and Fred Osborne.

Boxer Billy Soose to Enter Navy in Chicago Tomorrow

Billy Soose, former New York middleweight champion, will be inducted in the naval reserve corps in the United States court house tomorrow, Lieut. Comm. Gene Tunney said yesterday. The Scranton, Pa., boxer will be given an athletic appointment, it was said.

DE PAUL TRIUMPHS; LOYOLA LOSES; NOTRE DAME STOPS MICHIGAN STATE

BY WILFRID SMITH.

De Paul snapped its losing streak of four games last night in the Stadium with one of its major triumphs of the season. The Blue Demons tripped up Long Island university, 44 to 43, when Bob Wozny, offensive hero of the scrap, counted the winning goal with less than 30 seconds to play.

In the second game of the program the University of Toledo rallied to beat Loyola of Chicago, 41 to 37.

Loyola almost duplicated De Paul's upset victory against Toledo, but the Ramblers lacked staying power. With 11 minutes to play, Toledo finally tied the score at 30 to 30 and, while Loyola again went ahead, 33 to 32, from then on Toledo had command. Bob Gerber, Toledo center, stepped up the winners' offense in the final minutes.

Loyola set an early fast pace and a shifting man to man and zone defense bothered the visitors. Midway in the half, Toledo cut Loyola's lead to a point, 15 to 14. The Ramblers rallied with Jack Dwan and Mickey Rottner leading the attack and at the intermission Loyola was ahead, 23 to 18.

De Paul's victory climaxed an uphill fight in which the winners never were ahead until the second half. In this period the score was tied four times before De Paul gained a 39 to 35 advantage. This was dissipated by the persistent efforts of the Blackbirds and Long Island led, 40 to 39, with three minutes to play.

This Shot Does It.

Wozny tied the score on Henry Beenders' foul, but when Tony Kelly fouled Len Rader, Long Island got the lead at 41 to 40. The crowd of 7,000 roared applause as Dick Starzyk scored from the field for De Paul. Then, with 40 seconds to go, Beenders hit the goal from the center court.

Apparently, this decided the contest, but Wozny, on his last chance, matched the Long Islander's goal and De Paul, after establishing the victory margin, intercepted a pass and held control of the ball.

Wozny's shooting accuracy nearly was matched by Jim Cominsky. The defense play of the Demons was far superior to their work against New York university a week ago when De Paul was beaten by one point.

Beenders was the long distance Daniel Boone of the visitors and all the Long Island team passed well. Long Island's advantage on the court was height. This unusual height also proved to carry a handicap of awkwardness and DePaul eventually had greater speed which was foundation for the winning points.

Demons Trail at Half.

Long Island spurted to a 7 to 1 lead in the early minutes, but Wozny and Starzyk pulled the Demons up within two points at 9 to 7. De Paul was behind, 17 to 14, when Long Island shot ahead, 23 to 16, on three consecutive field goals by Dick Halub. Wozny got a pair of free throws and then scored from the field for a half time score of 23 to 20 in favor of the Blackbirds.

De Paul tied the score for the first time at 24 to 24 and then Cominsky gave the Blue Demons their first lead, 26 to 24. Beenders tied that and the score again was tied at 28 and 32 points. Long Island was ahead, 35 to 34, before De Paul's rally. From there on it was any one's game, with Wozny casting the winning vote.

DE PAUL [44.]	B	F	P	LONG ISLAND [43.]	B	F	P
Cominsky,f	5	4	2	L. Rader,f	2	2	1
Webb,f	0	0	0	Beenders,f	6	0	2
Wiscons,c	1	0	1	Halub,c	5	1	1
Wozny,g	7	3	1	H. Rader,g	3	0	2
Starzyk,g	3	0	3	Waxman,g	2	1	1
Frailey,c	2	0	1	Lewis,g	0	1	2
Lind,f	0	1	1	Schneider,g	0	1	0
Kelly,c	0	0	3	Sapin,f	0	0	2
				Fucarino,f	0	1	1
				Franczak,c	0	0	0
				Rothenberg,c	0	0	1

TOLEDO [41].	B	F	P	LOYOLA [37].	B	F	P
Clemmons,f	6	1	1	Dwan,f	1	0	1
Quinn,f	3	1	4	Stanton,f	5	1	2
Gerber,c	4	2	1	Doughtery,c	3	1	0
Nash,g	1	2	0	Rottner,g	3	0	2
Grailer,g	3	0	2	Tietz,g	5	1	2
Robertson,f	0	1	0	Durkin,g	0	0	0
				Zimny,f	0	0	1
				Graydon,f	0	0	0

Notre Dame, Ind., Jan. 24 [Special]. —Notre Dame ended a four game Michigan State winning streak, 52 to 49, before 3,500 fans here tonight. The Irish led all the way after the score was tied at 5 to 5 after six minutes of play, but several brilliant scoring spurts failed to shake the Spartans.

Irish stars were Bobby Faught, sophomore center, with 15 points, Cy Singer, junior guard, with 13, and John [Buster] Hiller, sophomore forward, with 11.

It was Notre Dame's ninth victory in 12 collegiate starts and Michigan State's fourth defeat in 13 starts. They play a return game at East Lansing, Mich., Feb. 28.

NOTRE DAME [52].	B	F	P	MICH. STATE [49].	B	F	P
Hiller,f	4	3	1	Gerard,f	4	1	3
Niemiera,f	3	1	0	Jones,f	1	0	1
Faught,c	7	1	2	Stone,c	1	0	0
Singer,g	6	1	3	Peterson,g	2	1	4
Kuka,g	0	0	3	Burk,g	0	1	3
Bonicelli,g	0	0	3	Aubuchon,f	6	1	1
Rensberger,g	0	2	4	Hashu,g	0	0	4
Curran,f	1	0	1	Petroski,c	3	1	3
Quinn,c	0	0	0				
Butler,f	0	2	0				

Free throws missed—Hiller [2], Niemiera [2], Faught, Singer, Rensberger, Quinn, Butler [2], Gerard [2], Burk, Petroski.
Free throws declined—Notre Dame, Michigan State.
Referee—Carl Burt [Manchester]. Umpire—Lyle Clarno [Bradley].

College Basketball

YESTERDAY'S RESULTS.

Illinois, 49; Minnesota, 36.
Michigan, 53; Ohio State, 39.
Wisconsin, 42; Indiana, 36.
Notre Dame, 52; Michigan State, 49.
DePaul, 44; Long Island, 43.
University of Toledo, 41; Loyola, 37.
Great Lakes, 50; Nebraska, 40.
Camp Grant, 46; Wisconsin B team, 35.
Charleston [Ill.], 45; Carbondale [Ill.], 38.
Cape Girardeau [Mo.], 34; Springfield [Mo.], 29.
Wheaton, 46; Eureka, 42.
Butler, 38; Ball State, 36. [Overtime.]
Cornell, 51; Yale, 34.
Dubuque, 56; Wartburg, 32.
North Central, 49; Augustana, 30.
Tennessee, 43; Xavier, 30.
Louisiana State, 51; Miss. State, 40.
George Williams, 46; La Grange Junior, 37.
Loras, 56; Iowa Central, 30.
Detroit, 32; Western Reserve, 24.
Georgetown, 44; Army, 32.
Georgia, 63; Clemson, 52.
West Texas State, 105; Buffalo State, 41.
George Washington, 47; Maryland, 29.
Pennsylvania, 37; Navy, 32.
Western Maryland, 47; Washington, 32.
Virginia, 27; Virginia Military, 21.
Kentucky, 56; Mexico, 26.
Duke, 60; Wake Forest, 39.
Missouri, 45; Iowa State, 41.
Kansas, 46; Kansas State, 44. [Overtime.]
Georgia Tech, 53; Fort Benning, 44.
Susquehanna, 65; Bucknell Junior, 26.
Morris Harvey, 56; Alderson Broaddus, 44.
Bluefield, 58; Green Brier Military, 36.
Millersville [Pa.], 59; Rider, 44.
Tri State, 30; Central [Mich.], 49.
John Carroll, 54; Case, 35.
Denison, 56; Otterbein, 33.
Defiance, 59; Indiana Tech, 42.
Capital, 66; Wilmington, 50.
Gettysburg, 53; Lebanon Valley, 43.
Muhlenberg, 49; Villanova, 46. [Overtime.]
Shippensburg, 34; Kutztown, 32.
Oberlin, 40; Alumni, 24.
Wooster, 55; Bowling Green, 39.
West Virginia Tech, 48; Rio Grande, 41.
Findlay, 54; Hiram, 48.
Wittenberg, 58; Kent State, 44.
Dayton, 47; Cincinnati, 39.
Providence, 59; Manhattan, 39.
Baltimore, 38; Penn Military, 33.
Thiel, 44; Fenn, 30.
Lowell Textile, 45; New Hampshire, 27.
Auburn, 38; Sewanee, 23.
Loyola [New Orleans], 54; Spring Hill, 33.
Randolph Macon, 53; Lynchburg, 22.
Franklin, 52; Huntington, 43.
Evansville, 49; Anderson, 34.
St. Vincent, 50; Bethany, 30.
Youngstown, 57; Muskingum, 51.
Centralia Junior, 34; McKendree, 33.
Bemidji, 48; Moorhead, 29.
Duluth, 47; Winona, 41.
Iowa Teachers, 43; Omaha, 35.
Northeast Junior, 46; Millsaps, 32.
Canisius, 44; Niagara, 41.
Lawrence Tech, 49; Ferris, 44.
Michigan Nor., 51; Ft. Custer [Mich.], 28.
Northern Michigan, 60; Northland, 32.
Springfield Junior, 53; Blackburn, 45.
Washburn, 28; Warrensburg [Mo.], 24.
Fort Hays, 54; McPherson, 36.
Oklahoma Central, 37; Oklahoma City, 27.
Baker, 59; College of Emporia, 39.
Utah, 55; Denver, 30.
Colorado, 59; Wyoming, 53.
Rice, 73; Baylor, 35.
Texas Christian, 39; So. Methodist, 35.
Brigham Young, 52; Colorado State, 27.
King, 51; Concord, 39.
Transylvania, 42; Berea, 41.
Georgetown [Ky.], 60; Union, 41.
East. Kentucky, 58; Wesleyan, 40.
Chadron Teachers, 68; W. State [Colo.], 43.
Hastings, 53; Peru [Neb.], 44.

Young Silver Skates Stars Triumph in National Meet

St. Paul, Minn., Jan. 24 [Special].—The Chicago Silver Skates' younger stars set one national record and led in three divisions after the first day's racing in the annual North American outdoor meet in Como park today.

Johnny Martin of the Champaign-Urbana Skating club, Silver Skates junior title winner last Sunday, broke the national 440 record set by Bob Sherman of Chicago in 1934 and tied by Irving Hunt in 1936 at 37.8 seconds. Martin won the race in 37.7, beating Dick Leaf of Minneapolis and Byron Warnes of Winnetka, Ill.

Altho he fell in the three-quarter mile, Martin got up and finished third, giving him 40 points, a 10 point lead in the junior division over Leaf. Warnes was fifth in point standings.

Laser and Parker Win.

Don Laser, CYO juvenile, and Roy Parker, Peirce playground midget, were other Chicago Silver Skates champions to top their classes going into tomorrow's final races. Laser, the defending champion, captured the 440 by a bare margin over a teammate, David Roll. Parker took the 220 from a pair of Minneapolis midgets.

Elaine Bogda Gordon of Chicago was in a contending position among the senior women, but Bob Heckenbach and Vic Ronchetti were well back in senior men's standings.

While Ken Bartholomew, defending North American and national champion from Minneapolis, made a show of the senior men's field by sweeping the 440, three-quarter mile, and two mile, Heckenbach was held to a second in the two mile and Ronchetti spilled in both the 220 and three-quarters.

Ronchetti Tied for Fourth.

Ronchetti took a third, good for 10 points, in the two mile and was tied for fourth in point standings behind Bartholomew with 90, Bob Fitzgerald of Minneapolis with 40, and Heckenbach with 20. Matching Ronchetti were two more Minneapolitans, Melvin Romfo and Don Johnson.

Bartholomew tied the national record of 35.4 seconds in a 440 heat, matching the mark established by Charles Gorman at Lake Placid in 1927.

Mrs. Gordon scored 30 senior points on a third in the 440 and a second in the three-quarter mile, but the showing of Carmelita Landry of Fitchburg, Mass., defending queen, left little doubt of her ability to win a second straight title. She won the three-quarter mile and the 440 for 60 points. Trailing Mrs. Gordon were Louise Herou of Minneapolis, 20 points, and Eileen Whalley of Winnipeg, 10 points.

Fahrenbach Falls Twice.

Don Fahrenbach, highly rated Chicago intermediate, took two spills and was shut out in three events.

The Chicago team accumulated 200 points for second place in team standings. Minneapolis led with 470. Winnipeg had 80, St. Paul, 70, New York, 60, and Detroit, 20.

Leaders in other age divisions were Lillian McGuire, Winnipeg, Man., intermediate girls; Phyllis Nelson, Minneapolis, junior girls; Geraldine Scott, Minneapolis, juvenile girls; Marie Grittner, St. Paul, midget girls; John

[Continued on page 5, column 6.]

Barrett Skate Meet Postponed for Lack of Ice

The Western Open speed skating meet scheduled for this afternoon on the Garfield park lagoon has been postponed. Officials of the George F. Barrett Athletic club, sponsor of the meet, took action yesterday when continued mild weather made the ice too soft for fast skating.

ADDS TO BIG 10 LEAD; BADGERS TRIUMPH, 42-36

Michigan Conquers Ohio State, 53-39.

Big Ten Standings

	W.	L.	Pct.	Pts.	O.P.
Illinois	6	0	1.000	302	226
Purdue	3	1	.750	184	109
Minnesota	5	2	.714	330	283
Wisconsin	4	3	.571	314	284
Northwestern	3	3	.500	287	262
Iowa	3	3	.500	268	254
Indiana	2	3	.400	197	228
Ohio State	2	4	.333	267	305
Michigan	2	5	.286	247	293
Chicago	0	6	.000	186	348

Champaign, Ill., Jan. 24 [Special].—Illinois scored its sixth Big Ten basketball victory and strengthened its hold on first place in the conference with a 49 to 36 victory over Minnesota tonight before 7,051.

The Illini held the Gophers to two baskets and five free throws for nine points in the first half while scoring 29 themselves.

Phillip Has Rooting Section.

In the final four minutes, Illinois was content to play a safe game, altho Minnesota counted on baskets by Bill Lind, Don Mattson, and Don Smith, and a free throw by the latter.

Andy Phillip, Illini sophomore guard, playing before a host of home town fans from Granite City, topped the scorers with 16 points on six goals and four free throws. Ken Menke, forward, made 13. Mattson paced the visiting Gophers with eight points, all scored in the second half. Smith made eight points and Warren Ajax 6.

Illini Go to Town.

Minnesota counted first on Smith's two free throws but didn't get another look at the scoring column for six minutes as Wukovits and Menke found the ring for Illinois, the latter making three baskets to make the score 8 to 2. Thune's free throw marked up Minnesota's third point. The Illini ran the score to 12 to 3 on baskets by Menke and Vance.

With 10 minutes gone, Ajax scored the first basket for the Gophers. Close guarding by Minnesota resulted in fouls on the Illini, who counted five free throws while Minnesota's five made one point. Smiley and Exel traded baskets and Philip sank a shot from in front. With seconds remaining, Philip connected with a long shot to make the score 23 to 9 at the half.

ILLINOIS [49].	B	F	P	MINNESOTA [36].	B	F	P
Menke,f	5	3	2	Jaros,f	1	2	1
Smiley,f	3	1	2	Smith,f	1	6	3
Parker,f	0	0	0	Exel,f	2	0	3
Mathisen,c	0	2	1	McDonald,f	0	0	0
Wukovits,c.g	1	4	0	Burk,f	0	0	1
Phillip,g	6	4	1	Mattson,c	4	0	3
Vance,g	2	1	4	Lind,c	1	0	2
				Ajax,g.c	3	0	2
				Thune,g	1	2	1

Free throws missed—Smith [2], Menke, Wukovits [3].
Referee—R. A. Barnum [Wisconsin.] Umpire—Gale Robinson [Indiana.]

BADGERS WIN, 42-36

Madison, Wis., Jan. 24 [Special].—Wisconsin wound up its first semester basketball campaign by defeating Indiana, 42 to 36, for its fourth straight victory before a capacity crowd of 13,500 in the fieldhouse tonight.

The Badgers took an early lead on baskets by Fred Rehm and Johnny Kotz and held a 22 to 16 margin at the half. Kotz poured in 23 points on nine field goals and five free throws to boost his conference total to 114 and in addition, played a brilliant floor game.

Kotz Takes Command.

Kotz personally took command of the offense at the start of the second half and scored 14 of the Badgers' next 16 points with an amazing demonstration of accuracy from all angles. Wisconsin's widest lead was 14 points. That was provided when Kotz pushed in a short basket to make the score 37 to 23.

Indiana's zone defense proved effective for most of the first half, but after that the Badgers knifed in for many short shots. Irwin Swanson and Johnny Logan led the Hoosiers' attack with 12 and 8 points, respectively. Lineup:

WISCONSIN [42].	B	F	P	INDIANA [36].	B	F	P
Kotz,f	9	5	1	Swanson,f	5	2	1
Sullivan,f	3	0	1	Logan,f	4	0	0
Patterson,c	2	0	1	Lewis,f	0	0	0
Scott,c	0	0	0	Hamilton,f	3	1	0
Rehm,g	3	1	1	Zimmer,c	0	1	3
Scheiwe,g	1	0	1	Funk,c	0	0	0
Alwin,g	0	0	0	Denton,g	3	0	4
				Whitten'ker,g	0	2	1
				Hoffman,g	0	0	0

Free throws missed—Patterson [2], Sullivan, Swanson, Zimmer.
Referee—Bill Haarlow [Chicago]. Umpire—L. W. Whittford [Iowa Teachers].

MICHIGAN WINS, 53-39

Ann Arbor, Mich., Jan. 24 [Special]. —Michigan's basketball team tonight handed Ohio State a 53 to 39 beating for the Wolverines' second Western conference victory.

Bill Cartmill, Michigan's captain, turned in the night's best scoring record with six field goals and five free throws. The majority of Cartmill's shots were one handed.

The Wolverines started early in their scoring when Cartmill took the tipoff play for a field goal. Ohio quickly retaliated with a free throw and field goal to take a margin

[Continued on next page, column 1]

HAWKS TO MEET MAPLE LEAFS IN STADIUM TONIGHT

Sextets Clash in Sixth Contest of Season.

Games Tonight

Detroit at New York.
Montreal at Boston.
Toronto at Chicago.

Toronto's Maple Leafs and Chicago's Blackhawks will meet in the sixth of their eight National Hockey league games tonight in the Stadium. Three games have been played in Toronto of which the Hawks won two, 4 to 2 and 2 to 0. The other went to the Leafs, 3 to 0. In Chicago the teams have split, the Hawks winning, 3 to 2, and losing, 3 to 0.

That they are evenly matched is indicated by the scores, which show a difference of only one goal in the total between the teams.

Broda Tops the League.

Since the retirement of Tiny Thompson, no goal tender in the league is as effective as Turk Broda, the Leafs' net minder, who won the Vezina trophy last season. Thompson won the goalie's award four times in 10 seasons.

The famous Apps-Drillon combination continues to lead the Leafs in rolling up points. This has been a habit of the pair for the last six seasons. It wasn't long ago that Jack Adams, Detroit manager, stated that Apps was the equal of any center who had performed in the league since his advent into it in 1924.

This statement was viewed in various ways by supporters of Bill Cowley, Joe Primeau, Milt Schmidt, and Howie Morenz, but there is no denying that Apps is an exceedingly polished performer, not only as a passer and a scorer, but as a defensive forward as well. No one since Ching Johnson has a more effective poke check.

Drillon Is Consistent.

Drillon, tho, is no two way player. His duty is to hover around the goal and accept the passes of Apps and Davidson, or whoever happens to be on his line, and attempt to convert them into scores. He has attended to his line duties in masterful fashion, for he has never been lower than sixth among the scorers since he became a major leaguer in 1936.

In fact, Drillon's average of 18 goals per season tops the feats of any of the league's forwards in a like period.

With the Leafs tonight will be two of the league's star defense men. They are Bingo Kampman and Wally Stanowski, who last season was voted the best of the league's left defense players by the hockey writers of Canada and the United States. Tonight's lineup:

CHICAGO.		TORONTO.
LoPresti	G	Broda
Seibert	R. D.	McDonald
Wiebe	L. D.	Hamilton
M. Bentley	C	Apps
March	R. W.	Drillon
D. Bentley	L. W.	Metz

Illini Defeat Gophers; Keep Lead in Big 10

[Continued from first sports page.]

which it was only able to hold for a few minutes. Michigan came back to tie the score and subsequently go into a 9 to 7 lead after nine minutes of play. From here on Michigan's supremacy was never seriously challenged. Michigan led at half time, 27 to 16. Lineup:

MICHIGAN [53].	B	F	P	OHIO STATE [39].	B	F	P
Cartmill.f	6	5	0	Miller.f	1	1	3
Gibert.f	0	3	2	Wise.f	0	0	0
Mandler.c	5	0	2	Simms.f	1	1	2
Antle.c	0	0	0	Fisher.f	1	0	3
Doyle.g	5	4	1	Wilce.c	2	0	1
MacCon'chie.g	1	0	3	Shaw.c	0	0	1
Bikoff.g	3	0	2	Trabitz.c	1	2	1
Comin.g	0	1	1	Graf.g	1	1	1
				Gecowets.g	5	3	3
				McLain.g	3	1	3
				Moener.g	0	0	0

Free throws missed—Cartmill [3], Mandler [2], Gibert, Doyle, Bikoff, Comin, Simms [3], Wise, Miller.
Referee—John Getchell [St. Thomas]. Umpire—Joe Reiff [Northwestern].

BOWLING CENTERS AGREE ON RATE TO SERVICE MEN

Ninety Chicago recreation centers, all members of the Bowling Proprietors' Association of Greater Chicago, have agreed to participate in the plan under which service men in uniform will be permitted to bowl at a greatly reduced rate during specified hours. Announcement that the program would go into effect at once was made Friday by Barney Hochstadter, chairman of the proprietors' committee on defense activities.

The special rate offered men in uniform is 10 cents per line or game, which is half of the prevailing rate for afternoon bowling and but little more than the amount paid the pin boys. Each one of the centers taking part has set up its own schedule of hours. In most cases these schedules permit the service men to bowl afternoons or until evening leagues begin play on the first five days of the week. Some centers also extend the privilege on Saturdays, some on Sundays, and a few set aside hours every day.

Baseball's Old Timers Prepare to Get Together

Veteran baseball players and fans are counting the days until the annual Old Timers Baseball association banquet the night of Feb. 5 in the Morrision hotel. Close to a thousand professional and semi-professional players, umpires and baseball officials, are expected. Jimmy Corcoran, veteran Chicago sports writer, has been designated as the honored guest. Reservations can be made with John J. Callahan or Joe Molitor, State 5184.

LONG ISLAND MAKES A FIGHT THRUOUT

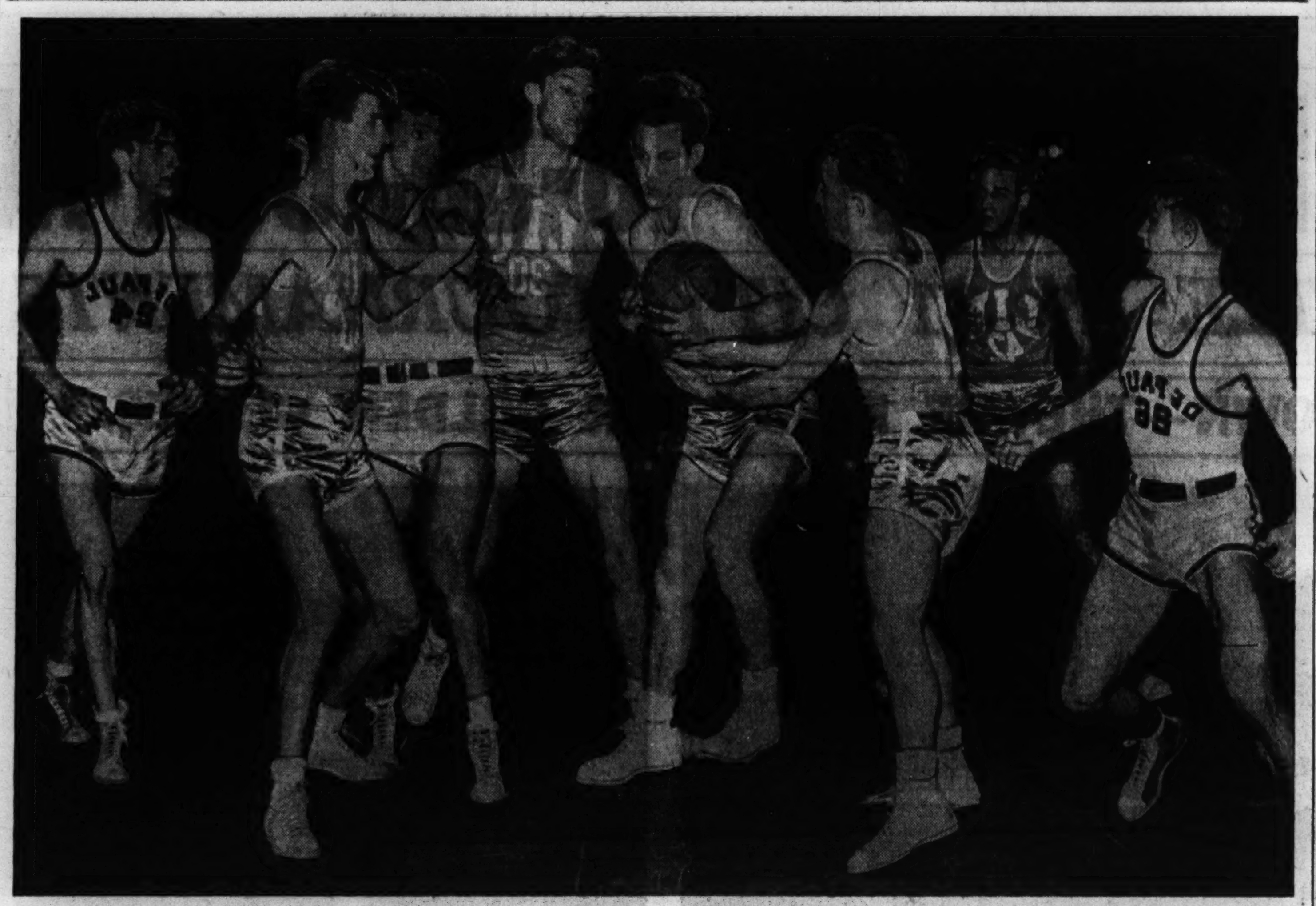

Fred Lewis of Long Island university hangs on grimly to a pass from teammate in last night's bitter battle with De Paul in first game of double header in the Stadium. De Paul's quintet won, 44 to 43. Left to right: Jim Cominsky, De Paul; Frank Fucarino, Long Island; Al Schneider, Long Island; Lewis; Irving Rothenberg, Long Island; Dick Starzyk, De Paul; Henry Beenders, Long Island, and Bob Wozny, De Paul. [TRIBUNE Photo.]

BRUINS TO PLAY THREE GAMES IN BUSY WEEK

A basketball homecoming for two athletes will be held Wednesday night in Cicero when the Chicago Bruins meet the Sheboygan Redskins in a National league contest in Cicero stadium, 19th street and 52d avenue.

The two athletes are Otto Kolar, who captained the Redskins for three years before being purchased by the Bruins last November, and Johnny Drish, who played at Morton high and last year captained the University of Illinois team. Kolar, a native of Cicero, first came into prominence as a basketball star when he led the Mary, Queen of Heaven team to a CYO championship. Drish also lives in Cicero.

Team Begins to Win.

Drish recently joined the Bruins and they immediately went on a winning spree resulting in a 53 to 31 victory over Toledo and a 51 to 47 triumph over the Fort Wayne Zollners. The drive which marked his play as a member of a great Morton High school team and also resulted in his being elected captain of the Illini squad last season, has sparked the Bruins in their last two league encounters

Cicero fans also will see a new Ralph Vaughn, Southern California star who was rated the top basketball collegiate player of the nation during the 1940-'41 season, is once again the fiery Vaughn who astounded the nation with his play in the Pacific Coast conference.

Two Chicagoans to Play.

The Sheboygan team will send two Chicagoans, Henry [Babe] Ziegenhorn and Norbert Coty, against the Bruins. Coty and Ziegenhorn played at St. Philip and the latter starred at Notre Dame.

Today the Bruins play an exhibition game in Michigan City, Ind., meeting the Northern Indiana Steelers and Tuesday journey to Fort Wayne to meet the Zollners for the fourth time. The Bruins need a victory to split even with the Hoosiers in their four league contests.

LAKE FOREST DEALS ONARGA DOUBLE DEFEAT

The Lake Forest academy heavy and lightweight basketball teams dealt Onarga Military academy a double defeat in Midwest conference games yesterday at Onarga. The Lake Forest Heavies won 54 to 22, and the lightweights won 26 to 24. The heavyweight lineups:

HEAVYWEIGHTS.

LAKE FOREST	B	F	P	ONARGA	B	F	P
Peck.f	4	1	3	Peterson.f	0	0	2
Warren.f	5	1	2	Lynch.f	1	0	2
Stibolt.c	2	3	0	Goers.c	2	4	3
Walsh.g	1	2	1	Lais.g	1	0	4
Keehn.g	1	0	1	Waugh.g	0	0	1
Barnes.f	2	1	1	Bittinger.g	4	0	1
Ross.f	2	0	3	Palmer.f	0	0	0
Earle.c	1	0	3	Murphy.c	0	0	0
Ambler.g	3	2	1	Kilgreen.g	0	1	1
McDonald.g	1	0	3	Smith.g	0	1	3

Tokle, Ski Champion, Given 1-B Draft Rating

Bear Mountain, N. Y., Jan. 24 (AP).—Torger Tokle, national ski jumping champion, has been given a 1B selective service classification by his Brooklyn draft board, his brother, Kyrre Tokle, disclosed here tonight. Torger is in Washington state where he will compete tomorrow in an open jump over the same course on which he set the North American record of 288 feet last March. Kyrre will jump in a contest here tomorrow.

Cummings, Schaeffer Gain Finals in Pro Squash

Cleveland, O., Jan. 24 (AP).—Les Cummings of New York, defending champion, and Eddie Schaeffer of Baltimore will clash tomorrow for the national squash rackets crown. In today's semi-finals, Cummings conquered Jim Tully of Pittsburgh, 1937 champion, 16-14, 15-8, 14-15, 15-10. Schaeffer, a former runnerup in the tourney, defeated Al [Scotty] Ramsay of Cleveland, 14-15, 15-9, 11-11, 18-14.

Hark! Hockey's Hecklers Are Barking Again; but None Bite

BY EDWARD BURNS.

This department has been considerably heartened by the insulting letters we have received as a result of our recent series of sermons on hoodlumism in hockey. Our fan mail had fallen off to about one illegible postcard a month, a most disquieting state of affairs, tho we tried to toss it off with the thought that people properly were concerned about war matters. Still we were unhappy about the famine.

Who are we, we reasoned with ourself, to provoke hatred when the world has such heels as Hirohito, Hitler, and Mussolini on which to vent its spleen. Just the same, we felt slighted.

Then the letters started. We're not claiming we got thousands of letters. But we got letters and some sizzlers. There was a sprinkling of complimentary epistles. But the ones that convinced us we have readers were bitter, crushing, devastating. Some of our correspondents seemed perfectly normal, tho a bit belligerent to be out of the fighting service. A few appeared to be jabbering idiots, poor fellows. Some were long winded and obviously picking on us just to practice typewriting. All the violent ones were a terrible waste of time, except for whatever purpose they may have served in relieving a high fever or thumping blood pressure.

Here's Laugh No. 1.

There were clippings, too. We think we'll start some quotations with a clipping which gave us a big kick because it reveals a slant on the way Montreal still thinks it is the capital of the hockey world, tho it is represented in the league with a tail-end outfit which is the most poorly supported team in the league despite the fact some of the most astute gents in the business are doing all they can to restore Montreal as a hockey center. Montreal, incidentally, is the home town of Frank Calder, president of the National Hockey league.

Here's the clipping:

"Reports out of Montreal indicate that Chicago hockey writers allowed their imaginations to run wild in describing the fistic set-to between Jimmy Orlando of the Detroit Red Wings and Earl Seibert of the Hawks recently. Moreover, the Chicago scriveners, according to the report of Referee King Clancy, exaggerated the alleged slugging of Linesman Donnie MacFayden by Orlando. MacFayden, it appears, tumbled and fell while trying to break up the fight. As far as President Calder's office is concerned, the incident is closed."

Referees Are Yes Men.

Fawncy that! Montreal is giving out what happens 15 feet off the noses of trained Chicago observers—not ONE Chicago author, but all of them—all on the apparent ground that Calder lives in Montreal and is said to have got a report from a referee who apparently told the story he thought Calder wanted to hear. Many of the National league referees apparently have had bad eyes, but King Clancy is as efficient as any of the boys, and if he made liars out of the Chicago writers to the extent indicated, he is a thoro yes-man and should go far in National league officialdom.

And about the letter writers. We rather like the opening paragraph from a lady fan:

"How I hope you burn after the writeup you gave our Hawks this morning." [We got a handful of letters panning us for our being biased in behalf of the Hawks in the same account.]

Some Other Excerpts.

Other excerpts gleaned here and there:

"Do you mean to say any true fan will want our lads attacked and expect them not to fight back? That's just like telling the U. S. A. they can't lick the Japs." [We have no idea what we wrote to bring this on.]

"I realize that as a Chicago newspaperman—I'll flatter you for the time being—you must dish up your columns with a Windy City bias . . . In my opinion, as well as that of Vern De Geer, sports editor of the Toronto Globe and Mail, probably the foremost hockey paper in the world, your treatment of Jimmy Orlando, the Detroit bad boy, has been unexcelled since the days of the Polish atrocities."

" . . . Then too, Orlando has an unfortunate leaning toward the temperamental. This is not an act as you have so long intimated, because I saw the man you have called a roughneck and hoodlum break down in tears after a Red Wing-Ranger game in New York."

Shame on McLaughlin!

"Why overlook the fact that Owner McLaughlin is a mercenary wretch? Why deny that he's a sportsman who sits back raking in the chips from capacity houses? The Hawks haven't had a top rate player since Thompson put away his blades. Where is the Hawks' counterpart to Cowley and Hextall, Drillon or Apps, Howe or Mowers, or even Quilty and Blake? That's your story, not some fairy tale of the paltry fiasco."

And in a different vein:

"Allow me to congratulate you on the splendid story you had on the Black Hawk-Red Wing fracas. I thought it was splendid. . . . Yours for more and BETTER hockey."

The element we like most about hockey is the wild enthusiasm of its followers. But with Montreal's permission, we still say that hockey in Chicago needs no rioting or hoodlum breakouts such as have been imposed on several turnouts in Chicago. If Montreal feels that rowdyism is essential in trying to match Chicago's customary capacity crowds of approximately 18,000 each [more than three times the Montreal average], that's Montreal's business. Hockey is a Canadian game and most of the players are Canadians. Chicago has become very fond of the game and most of the lads that play it. This should be a matter of satisfaction to all concerned, and a deterent in all efforts to inject any phoney aspects here.

Michigan Wrestlers Beat Findlay, O., College, 26-6

Ann Arbor, Mich., Jan. 24 [Special].—Profiting by two falls and a pair of defaults, Michigan's wrestling team overpowered the Findlay college squad today, 26 to 6. The Wolverines won in all weights except 145 and 165 pounds. In the former Capt. Jake Diemert, who also is coach, won a 3 to 1 decision over Ray Dean of Michigan, the match being decided in the final 26 seconds. At 165 Frank Green defeated Michigan's Marv Becker, 15 to 14.

Beaumont Sells Tickets to Stay in Texas League

Beaumont, Tex., Jan. 24 (AP).—Beaumont business men are making a determined effort to keep a Texas league baseball club in the city. More than 20 per cent of the 50,000 ticket sale necessary to keep the team in the Texas league this year has been subscribed. The Detroit Tigers have indicated they would continue sponsorship of the team if the ticket campaign goes over.

HORSE AND DOG RACING IS UNDER FIRE IN ARKANSAS

Little Rock, Ark., Jan. 24 (AP).—Gov. Homer M. Adkins strongly recommended today suspension of horse and dog racing in Arkansas for the duration of the war and simultaneously moved to stop all betting, both legal and illegal. Declaring he thought it very inappropriate for people to participate in gambling on races or anything else, Adkins said he would ask the state racing commission not to issue any more permits for racing during the war.

Great Lakes Quintet Beats Nebraska, 50-40

Lincoln, Neb., Jan. 24 [Special].—Great Lakes made its first basketball appearance in the Big Six conference here tonight by defeating Nebraska, 50 to 40. It was the 16th victory in 18 starts for the powerful Bluejacket quintet, and brought to 964 their total of points for the season.

NORTHWESTERN SWIMMERS TIE MICHIGAN STATE

Northwestern's swimming team came from behind to win the 400 yard relay, the last event on the program, to tie Michigan State, 42 to 42, in Patten gym yesterday. The meet launched Coach Tom Robinson's 33d season as Wildcat swimming coach and by tying the Spartans the Purple kept intact its record of never having lost an opening meet.

Capt. Dick Fahrbach of Northwestern was high scorer with 10 points on first places in the 50 and 100 yard free style events. In addition, he swam anchor on the winning relay team. Other first place winners for the Wildcats were Bob Amundsen, a sophomore, who captured the 220 yard free style, and John McDonald, another sophomore, who won the fancy diving. Amundsen also placed second in the 100 yard free style besides swimming on the 400 yard relay team.

Spartans Win Medley Relay.

The Spartans won the 300 yard medley relay, the first event on the program, in 3:26. They also scored heavily in the 150 yard back stroke, the 200 yard breast stroke, and the 440 yard free style to roll up an early advantage. Summaries:

300 YARD MEDLEY RELAY—Won by Michigan State [Becker, Bigelow, Farmer]. Time, 3:26.

220 YARD FREE STYLE—Won by Amundsen, Northwestern; Himmelein, Michigan State, second; Thomas, Michigan State, third. Time, 2:27.1.

50 YARD FREE STYLE—Won by Fahrbach, Northwestern; Newton, Michigan State, second; Hefferman, Michigan State, third. Time, :24.2.

FANCY DIVING—Won by McFonald, Northwestern; Trumble, Northwestern, second; Luoto, Michigan State, third.

100 YARD FREE STYLE—Won by Fahrbach, Northwestern; Amundsen, Northwestern, second; Newton, Michigan State, third. Time, :54.2.

150 YARD BACK STROKE—Won by Becker, Michigan State; Farmer, Michigan State, second; Mackey, Northwestern, third. Time, 1:48.1.

200 YARD BREAST STROKE—Won by Bigelow, Michigan State; Johnson, Michigan State, second; Klumb, Northwestern, third. Time, 2:47.1.

440 YARD FREE STYLE—Won by Himmerlein, Michigan State; Bruce, Northwestern, second; Gluski, Michigan State, third. Time, 5:42.

400 YARD RELAY—Won by Northwestern [Amundsen, Menary, Jaynes, Fahrbach]. Time, 4:46.4.

MICHIGAN BEATS OHIO

Ann Arbor, Mich., Jan. 24 [Special].—Michigan's swimming team ran its consecutive dual meet victory record to 27 here tonight at the expense of Ohio State, the last team to beat the Wolverines, three years ago. Tonight's score was 50 to 34.

Michigan won six of the eight events, Ohio taking only the 100 yard free style and the 150 yard backstroke.

The conference record in the 220 yard free style was bettered when Johnny Patten swam the distance in 2:11.7. The record, held by Tom Haynie, formerly of Michigan, is 2:13.6.

In the 150 yard backstroke event, Ohio Sophomore Mark Follansbee got the decision in a blanket finish with Michigan's Dick Reidl and Ted Horlenko. The trio touched almost simultaneously, but the Ohio star was given the decision. His time was 1:40.1.

300 YARD MEDLEY RELAY—Won by Michigan [Dick Reidl, John Sharemet, and Gus Sharemet.] Time, 3:05.

220 YARD FREE STYLE—Won by John Patten, Michigan; Don Schnabel, Ohio State, second; John Ryan, Ohio, third. Time, 2:11.7.

50 YARD FREE STYLE—Won by Dobson Burton, Michigan; John Leitt, Ohio State, second; Bob West, Michigan, third. Time, :24.1.

HIGH BOARD DIVING—Won by Strother Martin, Michigan [417.1]; Charles Batterman, Ohio State, second [394.6]; Frank Dempsey, Ohio State, third [389.8].

100 YARD FREE STYLE—Won by John Leitt, Ohio State; Gus Sharemet, Michigan, second; Dobson Burton, Michigan, third. Time, :54.

150 YARD BACKSTROKE—Won by Mark Follansbee, Ohio State; Dick Reidl, Michigan, second; Ted Horlenko, Michigan, third. Time, 1:40.1.

200 YARD BREAST STROKE—Won by James Skinner, Michigan; Charles Spangler, Ohio, second; John Sharemet, Michigan, third. Time, 2:27.8.

440 YARD FREE STYLE—Won by John Patten, Michigan; John Ryan, Ohio, second; Walter Stewart, Michigan, third. Time, 4:58.7.

400 YARD FREE STYLE RELAY—Won by Michigan [Dobson Burton, Gus Sharemet, Tom Williams, and Lou Kivi]. Time, 3.37.4.

RANGERS DEFEAT WINGS, 3-1; GO INTO FIRST PLACE

Leafs Win, 3-2; Canadiens Tie Bruins.

Hockey Standings

NATIONAL LEAGUE.

	W.	L.	T.	Pts.	G.	O.G.
New York	19	8	1	39	107	85
Boston	17	7	4	38	88	60
Toronto	17	9	1	34	83	59
Chicago	14	11	3	31	85	79
Detroit	10	18	2	22	83	94
Brooklyn	10	22	1	21	85	120
Montreal	8	19	2	18	68	102

LAST NIGHT'S RESULTS.

Toronto, 3; Brooklyn, 2.
Montreal, 2; Boston, 2.
New York, 3; Detroit, 2.

Detroit, Mich., Jan. 24 (AP).—The New York Rangers seized first place in the National Hockey league by defeating the Detroit Red Wings, 3 to 2, before 8,072 spectators tonight.

The Rangers scored a goal in each of the three periods to make it 82 consecutive games without a shutout. Rookie Allen Kuntz, Babe Pratt and Clint Smith tallied for the leaders while Pat McReavy and Joe Carveth scored for Detroit.

After the game Detroit announced that Defensemen Buck Jones and Bob Whitelaw had been traded to the Providence Reds of the American league for Defenseman Eddie Bush, who will join the Red Wings in New York tomorrow, when the two clubs play the second half of their week-end double header. Lineup:

NEW YORK [3].		DETROIT [2].
Henry	G	Mowers
Coulter	R. D.	Orlando
Pratt	L. D.	Stewart
Watson	C	Grosso
Hextall	R. W.	Wares
Patrick	L. W.	Abel

SPARES.

New York—Shibicky, M. Colville, N. Colville, Warwick, Smith, Pike, Juzda, Kuntz.
Detroit—Motter, Jones, Liscombe, Howe, Bruneteau, Giesebrecht, Brown, Carveth, McReavy.

FIRST PERIOD.

Scoring—Kuntz [Warwick-Coulter], 8:28; McReavy [Brown-Carveth], 18:54.
Penalty—M. Colville.

SECOND PERIOD.

Scoring—Pratt [Warwick-Patrick], 7:55.
Penalty—Grosso.

THIRD PERIOD.

Scoring—Smith [Kuntz-Pratt], 6:02; Carveth [Giesebrecht-Brown], 13:09.
Penalties—Pike, Liscombe.
Referee—Bill Chadwick. Linesmen—Doug Young, Stan McCabe.

TORONTO, 3; BROOKLYN, 2

TORONTO, Ont., Jan. 24 (AP).—The Brooklyn Americans, playing with only 13 men, fought desperately to move out of sixth place in the National Hockey league here tonight but absorbed a 3 to 2 defeat at the hands of Toronto Maple Leafs.

After holding the Leafs on even terms most of the way, the Americans suffered a defensive lapse in the 13th minute of the final session. Jack Church fired from just inside the blue line and Johnny McCreedy deflected the puck into the net.

The game was marked by two major penalties, Pat Egan of the Americans drawing the first when he drew blood on Bob Davidson's head after cross checking the winger. On the second Davidson was banished when he nicked a small cut on Egan's forehead.

The lineups:

BROOKLYN [2].		TORONTO [3].
Rayner	G	Broda
Egan	R. D.	Kampman
Anderson	L. D.	Stanowski
Armstrong	C	Taylor
Larson	R. W.	Carr
Watson	L. W.	Schriner

SPARES.

Brooklyn—Benson, Boll, Hill, Field, Mosdell, Summerhill, Krol.
Toronto — Langelle, Goldup, McCreedy, Church, McDonald, Apps, Drillon, Davidson, D. Metz.

FIRST PERIOD.

No score. Penalties—McCreedy, Armstrong, Larson.

SECOND PERIOD.

Scoring—Anderson [unassisted], :10; Drillon [Apps-Davidson], 3:03; Drillon [Apps-Davidson], 3:15; Anderson [unassisted], 9:40. Penalties—Summerhill, Egan [major], Davidson [major].

THIRD PERIOD.

Scoring — McCreedy [Church-Langelle], 12:45. Penalties — Summerhill, Anderson, McDonald.

Referee—Norm Lamport. Linesmen—Obs O'Brien, Art McAffrey.

CANADIENS TIE BRUINS

MONTREAL, Que., Jan. 24 (AP).—Montreal's last place Canadiens came from behind to gain a 2 to 2 overtime tie with the Boston Bruins before 10,467 here tonight.

The Canadiens remained in the cellar position, but picked up two points on the Brooklyn Americans, who lost to Toronto. Goalie Frank Brimsek suffered a broken nose in the overtime session when four players charged into him during a scramble for the puck.

Manager Art Ross announced that Boston will try to obtain Goalie Paul Gauthier of the Washington Lions in the American Hockey league to fill in for Brimsek in tonight's return game with the Canadiens in Boston. Lineup:

BOSTON [2].		MONTREAL [2].
Brimsek	G	Bibeault
Clapper	R D	Goupille
Hollett	L D	Bouchard
Schmidt	C	Quilty
Bauer	R W	Sands
Dumart	L W	Getliffe

SPARES.

Boston — Cain, Crawford, Wisenman, Conacher, Mario, Hiller, A. Jackson, D. Smith, H. Jackson.
Montreal—Portland, K. Reardon, Benoit, Blake, Chamberlain, T. Reardon, Morin, O'Connor, Heffernan.

FIRST PERIOD.

Scoring: Clapper [Bauer], 9:02; Dumart [Schmidt], 13:55; Chamberlain [Bouchard-Blake], 17:42. Penalties—Conacher.

SECOND PERIOD.

Scoring: Getliffe [Sands], 10:17. Penalties—Smith, Heffernan.

THIRD PERIOD.

No score. Penalties—none.

OVERTIME PERIOD.

No score. Penalties—None.
Referee—Clancy. Linesmen—Joliat, Wilcox.

Browns Buy Hollingsworth, Sacramento Southpaw

St. Louis, Mo., Jan. 24 (AP).—Albert [Boots] Hollingsworth, southpaw pitcher, who won 21 games and lost 9 with Sacramento of the Pacific Coast league, was purchased on a trial basis today by the St. Louis Browns. They have until April 15 to decide whether or not to keep him. Hollingsworth, 32 years old, was with Cincinnati, Philadelphia, and Brooklyn in the National league from 1935 to 1939.

A City and a Sports Department

(The Tribune Grows Up with Chicago)

[This is the 22d of a series of articles on the highlights of the development of sports in Chicago, with especial reference to the part played by the Tribune sports department in reporting them from pre-Civil war days to the present time.]

BY CHARLES BARTLETT.

ON the morning of Thanksgiving Nov. 26, 1914, the Wake of the News column in THE TRIBUNE, under the byline of one Ring W. Lardner, carried the following lead:

"The largest crowd that ever saw a football game in Chicago will be present at Stagg field this afternoon, when Coach Yost's powerful Wolverines meet Coach Stagg's tricky Maroons in the game that will wind up the conference season and settle the championship of the Big Ten. It was announced on the Midway last night that every reserved seat had been sold and that 10,000 applications for tickets were refused. When the general admission ticket windows are opened at 9 o'clock this morning, thousands of fans will be in line awaiting their chance at the coveted pasteboards. Extra bleachers have been erected at the north and south ends of the field and Stagg says it will be possible to accommodate 35,000 fans."

From there on, barring the concluding seven words, the story was an everyday, factual advance story on your favorite football game. It included a lineup and officials. It advised that it would be cool enough for heavy overcoats. The odds, it reported, were 10 to 9 against Chicago. Stagg's main hope was to halt Johnny Maulbetsch, Michigan's great left half back.

A Typewriter Hoax That Fooled 'em.

Ostensibly, this Lardner effort heralded a real football game. Actually, it was a masterpiece of typewriter hoaxing which could have been detected by any citizen who read and analyzed those last seven words, which ran:

"Wake up. Your breakfast is getting cold."

It was a typically Lardneresque piece, the sort that ultimately was to elevate Ring to the front rank of American humorists. Those final seven words should have been enough to reveal that a football game between the Chicago and Michigan teams of those days was strictly in the dream league, and how about having a cup of coffee and forgetting the whole business?

The point of the matter, for the benefit of the junior readers, is that the Maroons and Wolverines severed football relations in 1905, after the classic Eckersall-Catlin victory over Michigan, and were not to resume them until 1918. Yet, here it was 1914, and this quaint Lardner concoction [it was noted that he wrote it with a pipe in his mouth] was to become a story in itself.

A Near Tragedy When Pastry Ran Out!

THE TRIBUNE of the following morning, Nov. 27, 1914, ran a separate story on how the phantom game had actually attracted more than 500 fans, eager to get a chunk of those "general admission" seats. Among the witnesses to the bafflement of those earnest souls was Lardner himself. Many of them had to be ousted by the carpenters who were dismantling the utility stands for the season, before they were convinced that there was no ball game, and this was no way to celebrate Thanksgiving.

RING LARDNER.

Attached to this crowd tale was a lengthy story by Lardner, in which the editor stated that in consideration of the feeling of the guileless ones, Ring had covered the game that wasn't played, anyway. As he saw it, it wound up in a 6 to 6 tie, with a dispute on a fair catch which indicated that the two schools wouldn't play each other any more. In conclusion, Lardner pointed out the clever ruse by which Stagg stopped Maulbetsch. The Michigan back, it seems, liked mince pie. Each Maroon lineman was supplied with a battery of these dainties, and when Johnny reached the line, he would throw the ball away and sit down and sample same. A crisis was reached in the fourth period, when the Maroons ran out of pastry and Maulbetsch began to make yardage, but a Maroon prof's good wife came to the rescue with a fresh batch and the day was saved.

The above incident had all of the rich flavor of the wit that distinguished Lardner's career as conductor of the Wake of the News from 1913 to 1918, when he went on to New York to become a free lance writer. In the latter field, he was responsible for two plays, "Elmer the Great," best of all baseball dramas, and "June Moon." In addition, he turned out five volumes of fiction, including the short story classics, "Champion," "Haircut," and "Golden Honeymoon," and the famous "You Know Me Al" series, detailing the life of a bush league ballplayer.

Ambition Realized: He Saw Enough Baseball.

One of Lardner's younger fears was that he wouldn't see enough baseball. As he remarked shortly before he died in 1933, at the age of 48, he saw all he liked, and, indeed, even more than that. The story is told that during the 1919 world series between the White Sox and Cincinnati, Lardner composed a parody on one of the popular songs of the day while the teams were on a train between the two cities. The ballad was "I'm Forever Blowing Bubbles." Lardner's refrain was "I'm Forever Throwing Ball Games."

In the summer of 1913, Ring included in his Wake one day the following bit, a perfect sample of his whimsical outlook:

"The best baseball play I ever saw took place in a dream the night before last. Ted Easterly was catching for the White Sox, who were playing Detroit. Cobb started to steal second. Instead of throwing the ball, Ted held on to it and tagged Ty out as he slid into the plate."

Alf Engen Is Suspended by U. S. Ski Group

Menomonie, Wis., Jan. 24 (AP). — Lloyd Ellingson, national secretary of the United States Ski association, today said Alf Engen of Sun Valley, Idaho, one of the greatest riders in the country, had been suspended and would not be allowed to participate in any meets until further notice by the amateur rules committee.

"Engen was suspended for an alleged violation of an amateur rule and until further notice, he will not be allowed to participate in any meets," Ellingson said. He declined to elaborate, pending a hearing before the rules committee.

Holds American Record.

Engen was entered in the Iron Mountain, Mich., tournament, Feb. 1; the Michigan State championship, and in the National championship at Duluth, Minn., Feb. 8.

Last year Engen broke the American record with a leap of 267 feet at Iron Mountain, but Torger Tokle shattered this mark the same day with a 288 foot leap in the far west.

In Milwaukee Arthur J. Barth, secretary of the Central association, received a copy of the notice. He said that the action was taken after an advertisment appeared in which Engen indorsed "Alf Engen skis" and in which he was called "All-American champion" and his record was given.

Use of Title Brings Ban.

He said that Engen would not have been barred if he had only indorsed the skis because the National association still would permit him to jump in open competition.

The use of a title and record, if authorized by Engen, would definitely brand him a professional, Barth added.

VINCE GARRITY FINALLY GETS AN ARMY UNIFORM

Vince Garrity, 21 years old, former Chicago Cubs' bat boy, will do his bit in the armed forces after all. Turned down by the navy and the army air corps because of below-par eyesight, Garrity was accepted yesterday by army draft physicians and will leave for camp Tuesday. He lives at 2715 North Mildred avenue. Capt. John D. Leonard of the Chicago park district police, gave Garrity a little advance training yesterday on how to operate a machine gun.

College Results

WRESTLING.

Michigan, 26; Findlay, 6.
Michigan State, 19; Ohio State, 11.
Chicago, 22; Northwestern, 10.
Army, 28; Springfield, 0.

POLO.

Yale, 12; Army, 3.

SWIMMING.

Army, 40; Springfield, 35.
Navy, 60; Virginia, 15.
Michigan State, 42; Northwestern, 42.
Michigan, 50; Ohio State, 34.
Cincinnati, 42; Indiana, 33.

FENCING.

Navy, 17; Rutgers, 10.
Notre Dame, 14; Michigan State, 13.
Ohio State, 17; Chicago, 10.

BOXING.

Indiana [Pa.], 4; Columbus U, 4.
Army, 6½; Coast Guard, 1½.

GYMNASTICS.

Minnesota, 27; Penn State, 18.

HOCKEY.

Illinois, 7; Michigan Tech, 0.

PRIVATE CLUBS TO SERVICE MEN: BE OUR GUESTS

Chicago's privately owned athletic clubs are the latest to offer their facilities free to men in uniforms. By applying to the Service Men's Center at 174 West Washington street, soldiers and sailors will be given cards of admission to the Skyline Athletic club, 188 West Randolph street, and the Lake Shore Athletic club, 850 North Lake Shore drive. The Mewest Athletic club, 6 North Hamlin avenue; Covenant club, 10 North Dearborn street; Madison Athletic club, 4723 Madison street; Medinah club, 505 North Michigan avenue, and the Illinois Athletic club, 112 South Michigan avenue, are open to officers.

Service men may make free use of all gymnasium and swimming facilities, according to Alexander Baim, president of the Skyline club and chairman of the Private Clubs of Chicago Committee of the Amusement and Recreation Division of the Chicago Commission on National Defense.

In addition to the use of facilities of the private clubs, Mr. Baim has arranged with the Madison Athletic club to admit 100 soldiers and sailors to Friday evening amateur boxing events.

HOCKEY
TONIGHT AT 8:30
TORONTO MAPLE LEAFS vs. BLACKHAWKS
Seats Available at All Prices. Tickets $2.50, $1.75, $1.50, $1.25, 75c at
CHICAGO STADIUM
1800 W. Madison St. Seeley 5300

ST. LOUISAN HITS 1,691 TO LEAD IN PETERSEN MEET

Chet Bukowski, Detroit Star, in 2d Place.

BY C. H. BEUKEMA.

Ervin Schlechte of St. Louis fired a 1,691 total for eight games—rolled across 16 alleys—to take the lead in the Petersen Individual bowling classic at the Archer-35th Recreation center last night. His total was high among those of yesterday's 64 of the 768 bowlers entered in the event. The classic concludes next Sunday when the last of 24 squads of 32 men each complete.

Bukowski Is Second.

An out of town bowler also held second place, Chester Bukowski of Detroit, getting a total of 1,661 to lead the day's second squad. Eddie Hymes of Chicago was third with 1,636, followed by Johnnie Crimmins of Detroit, winner of the Tribune's recent All-Star tournament, who fired 1,614. The only other bowler to get over 1,600—an average of 200 for the eight games—was Lloyd Strouse of Chicago, also an All-Star shooter last month, who got 1,603.

Win Squad Prizes.

Schlechte and Bukowski each won $100 first prizes on their respective squads, while Schlechte also became a candidate for the first prize, $4,000.

All of yesterday's 64 bowlers approved a suggestion by Louis P. Petersen, the sponsor, that 20 per cent of the prize money be paid in defense stamps. The total of prize money is $19,200.

Scores of the first squad:

Ervin Schlechte, St. Louis, 1,691; Lloyd Strouse, Chicago, 1,603; Harry G. Wilcox, Kenosha, Wis., 1,594; William O. Heerman, Chicago, 1,550; Melville L. Wimple, Gary, Ind., 1,547; Matt Kowalski, Chicago, 1,533; Fred Fikejs, Chicago, 1,531; Joe Rutkasukas, Sheboygan, Wis., 1,529; Carl E. Darnstadt, Lyons, Ill., 1,528; George Holmes, Detroit, 1,521; W. Beattie, Brookfield, Ill., 1,492; Bob Volliat, Sheboygan, 1,491; Louis Sielaff, Detroit, Mich., 1,491; Carl Anderson, Chicago, 1,462; Charles Duckers, Chicago, 1,450; K. Koprowski, Chicago, 1,448; Dr. William J. Kriskovic, Milwaukee, Wis., 1,446; Bernie Soch, Sheboygan, 1,444; Fred Piehl, Kenosha, Wis., 1,446; Glenn Scott, Milwaukee, 1,437; R. Topel, Chicago, 1,425; Ray Dahm, Morton Grove, 1,424; Willard Reinke, Sheboygan, Wis., 1,422; Phil Troyk, Morris, Ill., 1,414; Ted Reineke Jr., St. Louis, 1,413; Andy Stuart, Milwaukee, Wis., 1,401; Hal Totten, Chicago, 1,384; Ed Costello Jr., Chicago, 1,356; Roland Herman, Sheboygan, Wis., 1,346; William Marescalco, Kenosha, Wis., 1,320; H. W. Hooker, Chicago, 1,289; Frank A. Goonan, Chicago, 1,285.

Second squad scores:

Chester Bukowski, Detroit, 1,661; Eddie Hymes, Chicago, 1,636; Johnny Crimmins, Detroit, 1,614; E. Dimitrie, Detroit, 1,583; Peter Blasovich, Pittsburgh, Pa., 1,577; Frank Sabik, Western Springs, 1,569; William North, Detroit, 1,569; Buck Flint, Chicago, 1,558; E. Kandyba, Chicago, 1,539; J. P. McMillan, Champaign, Ill., 1,535; Glenn Williams, Wadsworth, O., 1,526; Troy Voyles, 1,507; Rudy Pehrson, Chicago, 1,507; Jerry Skovie, Chicago, 1,505; Edgar Koch, Milwaukee, 1,499; Frank Flanhofer, McKees Rocks, Pa., 1,480; William Paquette, Chicago, 1,478; Ben Bernicchi, Chicago, 1,450; Frank Broeker, Champaign, 1,441; Art Porter, Pittsburgh, Pa., 1,433; Lee Hile, Chicago, 1,428; Marlowe Thompson, Chicago, 1,427; Don Blake, Chicago, 1,425; Gale Richey, Wadsworth, O., 1,412; Fred Maas, Berwyn, 1,411; Mike Straka, Chicago, 1,408; H. J. Smith, Champaign, 1,398; William Adolphson, Greensburg, Pa., 1,396; Mace W. Kurbel, Chicago, 1,395; Elmer Koch, Milwaukee, 1,395; M. E. Ortmann, Bartlett, Ill., 1,384; Dominick De Vito, Chicago, 1,359.

Three Squads Roll Today.

Three squads of bowlers, including stars from Chicago, St. Louis, Kansas City, and Detroit, will roll eight games across 16 alleys in the tournament today. The opening squad, third of the tournament, goes on at 12:30 p. m., the next at 4 o'clock, and the day's last squad at 7:30. Following is the personnel of the squads:

12:30 P. M.—Oscar Aker, Joseph Crispigna, Willard E. Harlan, and Peter Tomassoni, Iron Mountain, Mich.; Stanley Lawetzke and Stephen Morateck, Milwaukee, Wis.; George Bobmeyer, Ed Foerst, Frank Mataya, and Chris Sottrel, St. Louis, Mo.; George Burgess, Fort Collins, Colo.; Martin Butler and Art Nordwall, Peoria, Ill.; E. C. Cortas, Elkhart, Ind.; R. K. Dehmer, Barney McCoy, James Soptic, George Sinderson, and Bud Tierney, Kansas City, Mo.; Ed Easter and Vic Oakey, Madison, Wis.; J. R. Estes, Louisville, Ky.; Elmo Jones, Centerline, Mich.; Victor S. McDonough and Tom Zavakos, Richmond, Ind.; Carl B. Parsons, Graham Shinnick, and Rudolph Rohlfs, Detroit, Mich.; John E. Sepenski, Racine, Wis.; Chester G. Sikorski and Steve Witkowski, Chicago, and Vern Clark, Denver, Colo.

4 P. M.—Harold A. Asplund, Frank Maitella, and Elmer Roth, Denver; C. J. Bonne, Frank Laube, and Frank Scherbroeck, Rock Island, Ill.; B. Bosca, Buzz Fazio, Rony Gallata, and C. Potter, Akron, O.; Erv. Brunsmann, Art Scheer, and Fred Taff, St. Louis; Carl Cruys, John Krohn, Hy Kuehl, Leo Lunardi, Joe Wiese, and Guido and Ralph Tofanelli, Davenport, Ia.; Joe Hunter, Chicago; Frank Liszewski, Joseph Ochmanek, Mette Standish, and Daniel Wallace, Detroit; Eddie Murphy, Ray C. Saul, and Virgil Shroyer, Troy, O.; S. Peters and M. Stansbury, Toledo, O.; Ray Smith and Steve Tort, Columbus, O.

7:30 P. M.—Bugs Anthony, Moline, Ill.; Fred Tanner, Nick Butler, Ad Carlson, Roy A. Hoegh Jr., Dr. A. A. Mozan, and M. A. Schmitt, Chicago; Elton L. Asmus, Fred Bujack, John Grondon, Edward Rzeppa, J. A. Scribner, Joseph Wozniak, and Jack Stahl, Detroit; Fred J. Backenstoe, Indianapolis, Ind.; Pete Baltes, East Chicago, Ind.; A. G. Bendewald, Sterling, Ill.; Arvid Berglund and Ted Bies, St. Paul, Minn.; Thomas Butkovic and Casey Gas, Milwaukee; Ray Coleman, Rock Island; Bart Cook, Cincinnati, O.; Eno Joelson, Lansing, Mich.; Ewald Kobelske and Walter Reagan, Racine, Wis.; William Krug, Calumet City, Ill.; Johnny Longnecker and Louis Wundruch, Davenport, Ia.; Leo W. Pflum and Arthur J. Weiskopf, Springfield, Ill.; and W. Taber, Prophetstown, Ill.

EXPERTS TO GIVE INSTRUCTION AT SPORTS SHOW

Free instruction for Chicagoans in many popular sports will be a highlight of the fourth annual International Sportsmen's show in the International amphitheater, Feb. 21 thru March 1, it was announced yesterday by F. W. Kahler, general manager of the show.

Kahler said professionals of various sports will give demonstrations and be available for free lecture sessions in the afternoons. Afternoon instruction periods will be between 1 and 1:30 p. m. starting on Feb. 23.

"Sports instruction has never before been incorporated in a previous event," Kahler said. "We are throwing open all the varieties of sports featured at the show, for use by the public with expert instruction by the nation's best sports professionals."

South Bend Central's Swimmers, Wrestlers Lose

South Bend, Ind., Jan. 24 [Special]. —South Bend Central's wrestling and swimming teams lost dual meets today. Central swimmers were defeated here by Jackson, Mich., High school, 45 to 21. The wrestlers dropped their meet to Culver Military academy at Culver, 20 to 18.

BOWLING'S BEST FACE ANOTHER TEST

The 27th Petersen individual bowling classic opened yesterday when 64 of the 768 entrants—the nation's best bowlers—rolled their eight game assignments at the Archer-35th Recreation center. First prize in the event is $4,000 and a medal. Above are Lloyd Strouse of Chicago (left) and Ervin Schlechte of St. Louis. Schlechte led the day's shooters with a 1,691 total. Strouse got 1,603.

Mike Straka, south side bowler, who rolled his eight games across 16 alleys on last night's second squad of 32 men. Straka bowled a 300 game the preceding night in Beverly Major league competition.

Johnny Crimmins of Detroit, winner of the recent Tribune All-Star tournament, whose 1,614 on the second squad gave him fourth place among the day's competitors. Crimmins has won two major events this season. He captured the $2,000 first prize in the recent Rose Bowl tournament.

[TRIBUNE Photos.]

SPOTTING THE PINS

Bowling's prize attraction this week will be a benefit. The infantile paralysis fund will reap the financial reward but Chicago tenpin fans will help themselves to a competitive treat. Hal Totten, who has been named to organize bowling activities in behalf of the fund, is arranging a show of four matches, two of which will pit Chicago's best against 10 stars from other cities. The event is scheduled at Playdium at 11 o'clock Friday night.

Hank Marino, Joe Falcaro, and Tony Sparando already have agreed to bowl on the outside All-Star team, and Totten also hopes to bring in Ned Day, Johnny Crimmins, Joe Norris, Nelson Burton, Charlie Lausche, Marty Cassio, and Andy Varipapa—all of them participants in the recent All-Star tournament. The Chicagoans he is seeking are Jules Sowa, Herb Freitag, Ad Carlson, Paul Krumske, Bud Wright, Joe Wilman, Leo Faetz, Bill Hargadon, Bill Flesch, and Jack Bishop. A team of five star women bowlers will meet a quintet of men over 60 years of age in a third match. The fourth has not yet been set up.

A handicap sweeper is scheduled at Bennett's Ace Arcade Saturday and Sunday, in which bowling fees will be divided between the Red Cross and infantile paralysis funds and prizes will be paid in defense bonds and stamps. The assignment is three games across six alleys. Call Crawford 1887. . . . Pure Milks of the Stevenson Major and Schneider Funerals of the South Shore Major are to meet in a return match next Sunday for the infantile paralysis fund benefit. In the previous match the Schneiders fired a 1,157 first game and totaled 3,200, while the Pure Milks won the last two games and shot more than 3,100.

Plan Big Benefit Feb. 14 at Stevenson's.

Another Red Cross match, scheduled for 11 o'clock tonight, will bring Joe Sinke and Al Rankin, Classic leaguers, into competition with Troy Voyles, young north side star, and Dr. A. A. Mozan and Ann Remias into a match with Vaughn Sagert. The matches are scheduled at Bowlaway, 4911 Broadway.

A show in which south side major league teams will meet Rhodes Community club shooters and women stars also will compete is planned at Stevenson's recreation Saturday evening, Feb. 14. Pepsi-Cola, Chatham Post, Eden Insurance and other teams are scheduled. It will be a Red Cross benefit. The Red Cross benefit at 20th Century last Sunday earned $250.63 for the organization. Defense bonds in the amount of $250 were sold. . . . Floyd Reichard of the Police department team fired the City and County league's high score, 717, last week. Joe Perko and Harold Pfeiffer had 669 and 650, repectively. Police department, the Gills and Tomans were team winners. . . . Laner Ebonites and Williams Jewelers each won five games in double series rolled by the Playdium Major. High solo score was Andy Reininger's 671 with a 269 game.

Wittenmaiers and Smidts swept their series in the Ted Lyons Major, while Alex Arvia of the Edens, with 659, was high individual. . . . DuBouchetts captured a full series from the Pragers to extend their Hyde Park Major lead to eight games. John Willoughby and Art Meyers of the winners got 675 and 661, respectively. Warf Brewer was the league's high man with 277 and 698. . . . Troy Voyles' 626 in the Marigold Major Wednesday was his ninth straight 600 series. He leads the league with a 202 average. Howie Vrooman was the week's high man with 627.

The Illinois Bowling association will hold its annual meeting today starting at 2 p. m., in the Florentine room of the Congress hotel. Business will include a discussion of arrangements for the state tournament, to be held in Aurora. Following the session, the Chicago Bowling association will meet to discuss changes suggested for its method of handicapping in the city tournament.

Minutemen Take Over Lead in "400" League.

Minutemen gained a clear margin in the "400" circuit by capturing three games from the Hoppers, while the Purchasers, with whom they had been tied, dropped a full set to the Boosters. High series—for the season as well as the night—was the Firemen's 3,161. . . . The Red Plugs fired a 2,749 total, the week's best effort in the Stack & Ryan Commercial. Best single aggregate was Casey Macie's 612. . . . Fritzi Scheffs met a Tartar when they dropped three to the Universal Musics in the Samuelson Major, getting only 2,750 pins to the winners' 2,961. Chuck Ruzicka of the Universals fired a 690 total. . . . Entries in the over-your-average all-Catholic tournament must be posted before midnight tonight. The event opens Feb. 7 at Monte Carlo. Mail entries to Al Long, 2263 Lincoln avenue. . . . Joe Wilman and Ad Carlson will continue their battle for the Windy City Major lead tomorrow night. Each has a 207 average. The schedule:

Betinis Boosters vs. O'Keefe Coals; Sunnyford vs. Mineralites; American Transportation vs. Burlington Zephyrs; John Tomans vs. Budweisers; Bireley's Beverages vs. J. L. Gills; Ace Fasteners vs. Reichman Jewelers; Old Style Lagers vs. Furman Funerals; None Better Ice Creams vs. Vogel Brothers.

The standings:

	W.	L.		W.	L.
Budweisers	44	10	Ace Fasteners	26	28
Gills	41	13	Vogels	23	31
Nonebetters	34	20	Tomans	23	31
Bireleys	32	22	Old Styles	21	33
Mineralites	29	25	Furmans	19	35
Burlingtons	29	25	Amer. Trans.	19	35
Betinis	29	25	Sunnyfords	18	36
O'Keefes	28	26	Reichmans	18	36

Women's City Tourney Will Close Tonight.

The women's city tournament closes tonight at Queen recreation, teams in the regular and junior divisions being scheduled. Double Colas, defending champions, lead in total pins with handicap in the senior section. . . . South Shore recreation is to put on its first annual women's Valentine handicap singles sweepstakes Saturday, Feb. 14. Squads will bowl every two hours starting at 2 p. m. Estimated first prize is $100. Entries close Feb. 10. Women's major league scores:

EVERGREEN TOWERS—Gussie Lehner, 220-547; Margaret Luchsinger, 533; Rita Hamilton, 212-524; Margaret Sorenson, 520.

BRUCK'S—Nina Van Camp, 583; Flo Waterman, 531; Bee Rochstadter, 527; Carrie Enders, 586; Myrtle Piper, 534.

TED LYONS—Marie Morris, 232-580; Dorothy Saunders, 206-550; Babe Ehrlich, 549; Agnes Crocombe, 531; Ethel Kelly, 527; Marge Wilson, 221.

BEVERLY—Laila Gierman, 211, 211, 232-654; Marie Lindell, 556; Dorothy Saunders, 219-537; Ella Thompson, 200, 203-541; Crystal McCarthy, 537; Ellen Johnson, 201-531; Ann Unhoch, 210-529; Helen Piehl, 528; Grace Cole, 203-526; Frances Kilian, 523.

20TH CENTURY—Dorothy Borman, 200-575; Lydia Taube, 525.

BOWLING LANES—Celia Winandy, 201, 222-615; Virginia Thompson, 204-546; Lorraine Zimmer, 202-550; Mickey Rodenkirk, 528; Irene Mueller, 202; Mary Urban, 210, 204-573; Florence Hudson, 256-565.

ICEBOATS WILL COMPETE TODAY ON FOX LAKE

Class E racing iceboats of the Fox Lake Ice Yacht club will race today on Fox lake, 50 miles northwest of Chicago. The Commodore Ted Mead trophy, presented by a former chief flag officer of the club, is the prize sought by competitors.

Three races will be sailed, the first starting at 11 a. m. A six mile windward-leeward course will be covered in each race, Dick Graff, regatta committee chairman, said yesterday. Byron Willis, chairman of the Chicago Yacht club race committee, and Norville Langworthy, will be starters. Graff will compete in his iceboat, the Vixen.

Commodore Robert Langford of the Fox Lake club will race his boat, Silver Fox I, and Mrs. Langford is expected to sail the new Silver Fox II. Other entries include John Lane's Scat, David Hall Jr.'s V., Commodore John T. Pirie II. of the Sheridan Shore Yacht club and his Tops, Lockwood M. Piries new E class racer, Walter Cannon's Waubun, Ed Rollberg's Yellow Jack, George Hamilton's Panther, Clare Linstedt's Siren, Harry Salmon's Woo Woo, and Arthur Anderson's Spartan.

50 Women Stars Play in Miami Golf Tomorrow

Miami, Fla., Jan. 24 (AP).—More than 50 women golfers will tee off Monday in the 10th annual Miami Biltmore tournament, won last year by Mrs. Betty Hicks Newell of Long Beach, Cal. Favored entries include Louise Suggs of Lithia Springs, Ga., southern women's champion; Dorothy Kirby of Atlanta, Georgia state champion, and Georgia Tainter of Fargo, N. D.

Lean Salaries Forseen for 1942 Baseball

BY IRVING VAUGHAN.

The year of 1942 probably is going to be pretty tough on baseball players of the big league variety. Not many of them are fitted for a fighting role but nevertheless they'll learn [some of them already may appreciate it] that Gen. Sherman was right.

With attendance questionable the magnates will be, in fact they are already, mighty careful about the size of figures they insert in contracts.

And such of the players as might figure they deserved a raise in normal times will be reluctant to blat forth any statements like, "I'll quit before I'll work for that kind of dough." The wise ones will accept the first offer gracefully, fully realizing that the fan public might not display much sympathy for a fellow spurning an eight to ten thousand dollar salary while other men are doing real work at $21 per month.

Time to Crack Down.

Of course, a few of the athletes may try the same old routine. It's habit and as they frequently get a little more than first offered they keep on repeating. But the magnates will prove a bit tougher. They know, either by experience or reading the records how baseball was affected by World war I. The money didn't come in at the gate in 1918 and not many of the owners had anticipated the decline. The minors were so hard hit that most of them folded up immediately.

The season of 1919 wasn't much of an improvement financially. Interest revived in professional ball but most of the interest was revealed in the form of fan-talk instead of cash at the turnstiles. So the owners, remembering those two lean seasons, can't be blamed if they choose to hedge because of fear the same thing might happen in the same way. The minors, not having the financial strength of most of the majors, have reason to be doubly alarmed.

A Risky Campaign Looms.

There's another thing the magnates must keep in mind in connection with operating expenses for the season. President Roosevelt's declaration that the game should continue during the war was good news, but it wasn't a guarantee against a change of attitude by the government.

The big leagues were granted something of a concession in 1918, the theory being that amusement was needed. But the whole situation switched around over night. Baseball was included in the "Work or Fight" order previously issued, the meaning being that the players had their choice of getting into olive drab or into essential war work. The races ended Sept. 1 for the duration which, happily, came soon thereafter, permitting resumption of play in 1919.

AUGUSTANA FIVE LOSES, 49-30, AT NORTH CENTRAL

North Central moved into a three way tie for first place with Illinois college and Millikin in the Illinois college conference, by defeating Augustana last night in Naperville, 49 to 30. It was North Central's sixth victory in seven starts. Lineups:

N. CENTRAL [49].	B	F	P	AUGUSTANA [30].	B	F	P
Wedsworth,f	5	2	2	Swedberg,f	5	2	1
Mast,f	4	2	1	Campanaro,f	0	0	0
Bates,c	4	0	1	Fjellman,c	0	0	0
Anderson,g	4	1	1	Madden,g	1	0	1
Smith,g	3	0	0	Brandelle,g	0	0	2
Shatzer,g	1	0	1	Karlstrom,f	3	1	0
Jensen,c	0	0	0	Rinck,f	1	0	1
Russell,f	0	0	0	Lindvall,g	0	0	0
Truck,f	0	0	0	Staack,g	0	0	1
Lester,g	1	0	0	Hyland,g	2	0	0
				Sharpe,f	1	1	0

Physical Education Will Be Compulsory at Blackburn

Carlinville, Ill., Jan. 24 [Special].—Compulsory physical education will replace the voluntary intramural program at Blackburn college beginning next Monday. This was announced by President William M. Hudson. The new program is designed to improve the physical condition of the students in coöperation with the national defense program. Every student must get a minimum of two hours of athletic participation during the week.

N. Y. U. LIKELY TO GIVE UP FOOTBALL AS VARSITY SPORT

New York, Jan. 24 [Special].—New York university probably will give up football as a varsity sport next fall, sources close to the university divulged tonight. These sources, all university officials, said that the university council would vote formally on the decision at a meeting Monday afternoon, and that N. Y. U. would announce abandoment of the sport later this week.

At an informal gathering 10 days ago, members of the council agreed to abolish football, but no vote was taken, pending further study of the matter, it was stated.

At the time, the possibility of an intramural program was discussed, and Monday's meeting will probably see the adoption of such a curriculum to supplant varsity football.

Dr. Mal Stevens, who still has three years to go on a five year contract as head football coach, would be relieved of his position, these sources said, thru an escape clause which nullifies the contract in the event football is dropped.

ROSARY COLLEGE PLANS A WINTER SPORTS OUTING

Thirty-seven girls will be aboard the third annual Rosary college snow train at 1 o'clock next Friday, bound for a week-end of winter sports at Deer Trail lodge, near Tomahawk, Wis. The return is scheduled for Monday evening, Feb. 2.

Marguerite Stewart, chairman of the party committee, has arranged a program of skiing, skating, hiking, and moonlight tobogganing, including instruction in skiing. Catherine Schirz, Rosary college instructor in physical education, will be the chaperon.

Hinkle, Former Vanderbilt Football Star, to Marry

Nashville, Tenn., Jan. 24 (AP).—The engagement of Miss Shirly Shields of Beverly Hills, Cal., and Carl Hinkle, former football center at Vanderbilt university, was made known here today. Hinkle now is captain of the cadet corps at the United States Military academy at West Point, N. Y.

Big 7 Rules Against Sport with Denver U.

Laramie, Wyo., Jan. 24 (AP).—Six schools in the Big Seven athletic conference voted today to suspend participation with Denver university, the seventh member, effective at the end of the 1942 football season.

Representatives of the Denver school refused at an earlier session of the Big Seven special meeting to reconsider its decision to withdraw from the circuit. Denver decided to withdraw when a home and home football agreement was adopted by the conference last November.

The six remaining conference members are Colorado, Colorado State, Wyoming, Utah, Utah State, and Brigham Young.

In a prepared statement, the Denver delegation expressed regret over the conference decision to sever all athletic relations and declared a feeling of "complete friendliness" toward all conference institutions.

OFFER COCHRAN $25,000 FOR BOUT IN MINNEAPOLIS

Minneapolis, Minn., Jan. 24 (AP).—Promoter Tommy O'Loughlin of the Minneapolis Boxing club today announced that Twin City business men would underwrite a world welterweight title fight between Charley Burley of Pittsburgh, National Boxing association's No. 3 ranking welterweight, and Champion Red Cochran here with Cochran guaranteed $25,000 to risk his championship.

Burley last night won his nineteenth straight fight by knocking out Jackie Burke of Ogden, Utah, in the fifth round here.

Toronto Gives Up Fischer for Two Pitchers, Cash

TORONTO, Ont., Jan. 24 (AP).—The Toronto Leafs of the International Baseball league today announced Carl Fischer, veteran southpaw, has been traded to Seattle of the Pacific Coast league for cash and two ptichers. George Windsor, 23 year old right hander, and the veteran southpaw, Lloyd Brown, will come to Toronto.

MacMITCHELL, RICE SET MARKS; VENZKE SCORES

Fordham Cracks a Relay Record in Metropolitan.

New York, Jan. 24 [Special].—Leslie MacMitchell sped the final quarter in 60 seconds in the mile feature of the Metropolitan A. A. U. track and field meet tonight before a crowd of 6,000 in the Bronx coliseum, and flattened all opposition and the meet record simultaneously.

The 21 year old track star, starting his indoor racing campaign, ripped off a 4:13.3 mile and thereby erased from the books the 4:16.6 championship figures which were jointly held by Andy Neidnig and Luigi Beccali.

Rafferty Makes It a Race.

Jim Rafferty of the New York A. C., battled MacMitchell right to the wire and lost by five yards as he himself was caught in 4:14.1, his fastest mile. Third was Frank Dixon, 19 year old St. Francis prep schoolboy, whose 4:15 also was under the old record.

MacMitchell was caught flat footed at the start and darted off his mark 10th in a field of 14. Rafferty, on the other hand, had started last and was at the head of the procession all the way. He whittled away at the field until he was second at the halfway mark and not until the fifth lap when there still were four to go did he take command.

Hank Dreyer, another New York A. C. athlete, heaved the 35 pound weight 56 feet 5 inches to surpass his own record achievement of 55 feet 9 inches, set in 1940. It was his fourth straight victory in the event.

Other Records Fall.

Running in solitary majesty every inch of the way, Greg Rice, the former Notre Dame star, cracked the meet record in the three mile run. The mighty mite lapped the entire field as he was caught in 14:10.7, so far ahead of Joe McCluskey's old mark of 13.34 that they could find it only with a high powered telescope. McCluskey did not run because of a sore throat.

The highly touted Fordham relay team cracked the world indoor record in the sprint medley at 1,060 yards with a dazzling 1:54.1 performance which drove from the books the 1:54.4 standard that an N. Y. U. quartet posted two years ago.

Gene Venzke, formerly of the University of Pennsylvania, opened his 17th year of competition by equaling his own record of last year in the 1,000 yard run in 2:14.2. He now is running for the New York A. C. Venzke trailed Louis Collado, Ohrbach A. A., until the homestretch when he skipped to the front and won by half a stride.

ILLINOIS BEATS MICHIGAN TECH SEXTET, 7 TO 0

Champaign, Ill., Jan. 24 [Special].—Held in check only by Goalie Steve Meyers, Illinois defeated the Michigan Tech hockey team tonight, 7 to 0. Even Meyers was unable to halt three unassisted goals in the last period by Lou Ferranti, Aldo Palazzari, and Bucky Benson.

Roland Depaul gave Illinois an early 1 to 0 lead. Midway thru the second period Illinois scored twice within 13 seconds. Amo Bessone counted on a solo and Aldo Palazzari on a pass from Brother Mario. Bibbs Bessone counted on a solo and Aldo Palazzari on a pass from Brother Mario. Bibbs Miller added another point just as the second period ended.

The game was called with seconds remaining when Meyers, the Tech goalie, was knocked into the cage by a team mate. Earlier he was hit on the mouth by an Illinois shoe. Lineup:

ILLINOIS [7].		MICH. TECH. [0].
Killen	G.	Meyers
Bessone	L.D.	Lyford
Balestri	R.D.	Crandall
De Paul	C.	Thornton
A. Palazzari	L.W.	Robillard
M. Palazzari	R.W.	Wilson

SPARES.

Illinois—Lotzer, Priestley, McCune, Miller, Ferranti, Benson.

Michigan Tech—Beebe, Mars, Kellow, Dorffi, Petaja, Cronenworth, Ruhl.

FIRST PERIOD.

Scoring—De Paul, A. Palazzari, M. Palazzari, 2:33.

Penalties—Mars, Miller, McCune, Priestley.

SECOND PERIOD.

Scoring—Bessone, [unassisted] 8:30; A. Palazzari, [M. Palazzari], 8:43.

Penalty—A. Palazzari.

THIRD PERIOD.

Scoring—Ferranti, 9:53; A. Palazzari, 10:18; Benson, 12:50 [all unassisted].

Penalties—Priestly, A. Palazzari, Benson, Petaja.

RACINE DEFEATS KENOSHA, 30-23, TO TAKE LEAD

Racine, Wis., Jan. 24 [Special].—Racine Washington Park tonight took the lead in the Big Eight southern Wisconsin basketball conference by defeating Kenosha, 30 to 23. Park leads the league with five victories and two defeats.

Bob Orwig paced Racine with 9 points. Swentensky led Kenosha with 7. Racine led at the half, 14 to 13.

RACINE PARK [30].	B	F	P	KENOSHA [23].	B	F	P
Saucke,f	2	1	2	Wislo,nf	0	0	2
Mertins,f	0	1	4	Wilson,f	[illegible]	[illegible]	[illegible]
Fisher,f	3	2	0	Ivy,f	1	1	2
Johnson,f	0	0	0	Swentesky,f	2	3	4
Orwig,c	3	3	3	Hammond	2	1	4
Brown,c	0	0	1	Bieneman,c	0	3	3
Schoenherr,g	0	0	1	Reynolds,g	1	0	2
Larson,g	2	3	2	Stipanuk,g	1	1	0
Joyner,g	0	0	0	Wierschum,g	0	0	4

First White Marlin Is Entered in Miami Tourney

Miami, Fla., Jan. 24 (AP).—First entry of a white marlin catch in the $10,000 greater Miami fishing tournament was made today by Howard Jacobs of New York. Jacobs pulled in a 98½ pounder. This compares with a 161 pound white marlin landed by L. F. Hopper of Essex Falls, N. J., in the 1938 tournament, still the largest on record for the annual event.

Wheaton Rally Beats Eureka Quintet, 46 to 42

Wheaton college beat Eureka last night, 46 to 42, in Wheaton. Eureka led at the half 21 to 18. The two centers, Sutherland of Wheaton and Thommen of Eureka, were high scorers with 18 points apiece.

George Selkirk Loses 2 Teeth and Back Pains

St. Petersburg, Fla., Jan. 24 (AP).—George Selkirk has been doing some winter trading of his own—two ailing teeth for a chance at his old outfield job with the New York Yankees.

George says that since removal of the teeth three months ago he hasn't been bothered by a recurring back ailment he held largely responsible for a hitting slump that forced him into the rôle of utility outfielder and pinch hitter.

"It used to hurt even to swing a golf club, but I've played every day for weeks now and haven't felt a twinge of pain," he said as he teed off for a round here.

Selkirk, who took Babe Ruth's place in the Yankee outfield seven years ago, averaged .303 until 1940. Then he dropped to .269 and last season skidded to .220 and out of the regular lineup.

Barrow Sees No Need for More Lights

New York, Jan. 24 [Special].—The go ahead signal of President Roosevelt to league baseball has been misinterpreted as it relates to night baseball, Ed Barrow, president of the Yankees, said today. He declared that he believed the President did not intend for those clubs not having lighting equipment to install it or to rent parks already lighted.

Won't Use Polo Grounds.

The Yankee front office has been a consistent opponent of night baseball and has refused up to now to install lights in Yankee stadium. Barrow denies that the world champions would ask permission of the Giants to use the Polo Grounds for after dark games.

"Of course, the Yankees and all other clubs are ready and eager to do whatever the President wants us to do," he explained. "The Yankees have no intention of playing night baseball in New York. They will accept as many dates on the road as the major leagues vote into their 1942 program at their meeting here Feb. 3."

Significance in Remarks.

Barrow's remarks were given added significance when Chairman Olds of the Federal Power commission announced that use of even simple electric appliances, radios, and lights, might have to be curtailed in areas where war production is making unusual demands on power lines. Daylight savings, postponing dusk for another hour, is also a factor.

Drop Badger Star Caught in Gambling Raid

Madison, Wis., Jan. 24 [Special].—Charley Epperson, senior forward from Jackson, Mich., was dropped from the Wisconsin basketball squad today for failure to observe training rules. The announcement was made by Basketball Coach Harold Foster and Athletic Director Harry Stuhldreher following a gambling raid by police at 2 a. m. today, in which Epperson was among three students arrested for frequenting a gambling house.

Epperson was a star forward on the Badgers' Western conference and national champion team last winter and had played a prominent part in Wisconsin's recent victories over Northwestern and Michigan after a slow start this season.

Likely to be drafted next month, Epperson had been attending classes irregularly since the holidays and had little chance of remaining eligible next semester had he stayed in school.

THE TRIBUNE last Tuesday in an exclusive story announced that Epperson was to be dropped because of scholastic difficulties.

26 OHIO STATE EX-ATHLETES MAY GET NAVY POSTS

Columbus, O., Jan. 24 (AP).—Twenty-six Ohio State university men, either present or past athletes or instructors, today were recommended for full time physical education teaching jobs in the United States navy air corps.

Dr. Willard Ashbrook, Ohio State professor and go-between for the service and the athletes, made the recommendations to Lieutenant Commander Tom J. Hamilton, head of the navy air corps' physical education program, during Hamilton's survey of the university as a possible site for one of four major cadet training centers in the nation.

Trevor Rees, Buckeye freshman football coach on Paul Brown's staff, and his chief aid, Fritz Hesler, who came from Massillon with Brown, head the list. Others include:

Ernie Godfrey, former Ohio State line coach; Sam Selby, football and basketball coach at Otterbein college; Dick Fisher, Buckeye half back and basketball forward; Sid Gillman, assistant coach at Denison university and former end coach at Ohio State; Bud Cox, assistant coach at Bowling Green university; Sam Cobb, physical education professor at Ohio State; Noel Petree, physical education head at Drake university, and Dick Gallagher, William and Mary college coach.

If accepted, the men will report within one month.

6 DAY BIKE RACE
COLISEUM
JAN. 25 TO 31
STARTS TONIGHT, 9 P. M.
ADMISSION, 50c
Reserved Seats, $1.00 & $1.50, Plus Tax

GET OFF TAKES $5,000 HANDICAP AT HIALEAH PARK

Beats Sweet Willow in Palm Beach Event.

Miami, Fla., Jan. 24 [Special].—Get Off, Circle M Ranch's hardy veteran, turned on the speed under the whip of Jockey Basil James today to win the second renewal of the $5,000 added Palm Beach handicap, a length ahead of Sweet Willow, to pay a mutuel ticket of $10.80.

The son of American Flag stuck it out with Sweet Willow in the early pace and had enough in reserve in the final test when James stung him. He ran the seven furlongs in 1:25 1-5. Maxwell Howard's The Chief, with trial workouts that made him a standout favorite for the sprint ran a dismal race. Get Off was second to his victorious running mate, Big Pebble, in the $50,000 Widener cup here last year.

Betting Is Large.

A crowd of 12,574 fans bet more than a half million dollars on the program. It was a large increase over last year's wagering.

The first juvenile to win two straight was Cold Stream's Swimmin' Hole, a gelding which came bouncing thru a few inches ahead of Hal Price Headley's Tell Me Now in the opener. Lukewarm in the betting, Swimmin' Hole paid $11.20 for running the three furlongs in :34. Kopla, the favorite, managed to get third.

Figgeritout, the best newcomer among the 3 year olds, made a show of the field in the second, leading all the way over Eire, two lengths better than Hard Blast. Johnny Gilbert rode the winner over the 7 furlongs in 1:25 4-5, paying $3, the shortest price of the meet. The daily double paid $24.60.

The third went to another favorite, when Rodney, after tagging behind Brother Dear for most of the seven furlongs, finished a head better for a $3.30 payoff. Johnny Gilbert was the rider. Ship's Run was third.

Liberty Franc Wins Fourth.

Liberty Franc won the fourth by three lengths for a $6.50 return. Mickey Coule put the 5 year old on top at the start of the six and a half furlongs and never looked back at Strong Arm, which Willie Day rode to second, or Scotch Trap, which was third.

Ira Hanford put Little Wood Robin into a nice spot at the beginning of the fifth, coasted along beside Sam Houston, Layaway, and the favored Eternal Peace until the three-quarters pole, then went to the outside and won by a length. Layaway took second money and Sam Houston took third from Gloucester.

PREDICTS MORE BODY BUILDING COLLEGE SPORT

Champaign, Ill., Jan. 24 (AP).—Hartley D. Price, director of intramural and recreational sports at the University of Illinois, believes the war will bring about an increase in health and body building athletic activities and a decrease in spectator sports.

With that in mind, he plans to introduce fencing, handball, and gymnastics into the school's intramural program, with special emphasis on conditioning, and may include weight lifting, hiking, ice hockey, touch and rugby football, and cross country running later.

Price is developing the "V" [for victory] test of physical fitness—one which embraces strict standards of endurance, strength, and agility.

Student sports leaders from Big Ten and other midwestern colleges have arranged a meeting here May 1 and 2 to discuss readjustment of intramural athletics to war time conditions.

Daily Doubles

HIALEAH PARK.

Swimmin Hole and Figgeritout........$24.60

FAIR GROUNDS.

Liberty Pan and Mismark............$22.20

FAIR GROUNDS RESULTS.

FIRST RACE—Purse $1,500 added, stakes. 2 year olds. 2 furlongs:
Liberty Pan.122 [Sheih'mer] 4.20 2.40 2.20
*Khamcia. 122 [Craig]... 3.00 2.20
My Tet Ramb..122 [Th'ker] 2.20
Time, :23. Green Torch, *Singing Sun, Pobrecito, Greenock Image, and Hygrohour ran. *K. Murchison entry.

SECOND RACE—Purse $600, claiming, 4 year olds and up, 6 furlongs:
Mismark, 108 [Brooks]... 9.40 5.00 4.60
Guy Fawkes, 120 [Frye]... 4.80 3.80
Cocklebur, 105 [Barber]... 4.40
Time, 1:13 1-5. Punchdrunk, Double Call, Fair Hero, David B. Jr., Norman Sloat, Axelson, and Jay D. Bane ran.

THIRD RACE—Purse $1,500, added, stakes, 2 year olds, fillies, 2 furlongs:
Greenock Flame, 119[M'z] 7.40 4.80 3.60
‡Valdina Rocket, 119[Cr'g] 6.40 4.40
†Blue Norther, 119[Sco's] 3.20
Time, :23 3-5. ‡Valdina Sulia, †Queen Liberty, Sangeve, Glenock, Scout Real, †Blue Chimes, Police Patron, †Liberty Eve, Equal Chance, and Fair Georgia ran.
†J. L. Sullivan and Ralph E. Fair entry.
‡Valdina farm entry.
‖Reynolds Bros. entry.

FOURTH RACE—Purse $600, claiming, 3 year olds, 1 1-16 miles:
Mad Bunny, 105 [George] 6.20 3.80 2.80
Valdina Valet,108 [Parise] 4.80 3.20
Principal One, 108 [Barber] 3.20
Time, 1:48 1-5. Alafag, Skipper's Mate, Maddy Cat, Max Greenock, and Magaloy ran.

FIFTH RACE—Purse $2,500 added. Sam Houston Handicap, 3 year olds and up, 6 furlongs:
*Potranco, 114 [Madden] 8.40 3.20 3.00
†Val. Orphan,108[Richard] 3.00 2.80
‡Air Master, 121 [Deering] 2.80
Time, 1:12. Exarch, ‡Espero, *Swahili, †Fairmond, Night Editor, Frank's Boy, Imperial Impy, and Espino Gold ran.
*K. Murchison entry. †Valdina Farm entry. ‡J. L. Sullivan entry.

SIXTH RACE—Purse $600, allowances, 3 year olds, 6 furlongs:
Hollywood, 113 [A. Craig] 22.80 7.20 4.00
Gray Dream, 105 [George] 3.00 2.40
Paircais, 108 [S. Parise] 3.20
Time, 1:13 3-5. First Draftee, *Sea Tack, Little Suzanne, Baruna, *Gray Romance, Draw By, *Duty First, Rangle, and Texon Boy ran.
*Field.

SEVENTH RACE—Purse $600, allowances, 4 year olds and up, 6 furlongs:
Little Kiss, 105 [Guerin]... 4.60 2.40 2.20
Par Avion, 113 [Taylor]... 2.80 2.40
Bill G., 108 [Berger]... 3.00
Time, 1:12 3-5. Jessie Gladys, Kansas, Miss Tidy, Handy Justice, and All True ran.

EIGHTH RACE—Purse 600, claiming, 4 year olds and up, 1¼ miles:
Bronte II, 112 [G. Olivera] 5.00 3.60 3.40
Grandioso, 107 [E. Guerin] 4.40 3.00
Sammy Ellec't, 103[G.Crwl] 5.60
Time, 2:08 2-5. Lolschen, False Point, Idle Lad, Thos. Grandever ran.

NINTH RACE—Purse $600, claiming, 4 year olds and up, 1¼ miles:
Phoebus, 114 [Johnson]... 8.00 4.20 2.80
Turntable, 105 [Hidalgo]... 10.00 3.40
Prosp't Boy, 109 [George] 2.60
Time, 2:09 3-5. Chestnut Bur, Clock Time, Killarney Lass, For Romance, and Rough Going ran.

THEY'LL PLAY TONIGHT

These members of the Phillips 66 basketball team are preparing for a battle with the Acme Steel quintet in the University of Chicago fieldhouse tonight. This picture, taken in the Skyline Athletic club gymnasium, shows (left to right) James McNott, Bill Morton, Don Lockard, and Don Shields. [TRIBUNE Photo.]

HIALEAH PARK FORM CHART

[BY THE ASSOCIATED PRESS.]
JANUARY 24, 1942.

FIRST RACE—Purse $1,200. Two year olds. Three furlongs. Start good. Won driving, place same. Went to post at 2:01. Off at 2:02½. Winner, b. g., 2, by Coldsteam-Perini, by My Play. Owner, Coldstream stable. Trainer, J. Howard. Time, :34. Track fast.

Horse—	Wt	PP	St			Str	Fin	Jockey	Eq odds
SWIMMIN' HOLE	120	6	1	...	...	1hd	1hd	M.Peters	4.60-1
TELLMENOW	113	5	3	...	...	2½	2 1	E.Arcaro	9.85-1
KOPLA	120	8	4	...	...	3½	3ns	A.Robertson	1.00-1
DREAMY EYES	117	7	2	...	...	4 5	4 5	O.Scurlock	7.80-1
MAD TIME	120	9	5	...	...	5 1	5 1	B.James	4.05-1
FLYING JUNIOR	114	1	7	...	...	7 1	6 1½	P.Keiper	41.75-1
PICCADILLY	114	3	6	...	...	6½	7 1½	M.Berg	46.65-1
BLUE SWORDS	114	4	8	...	...	8 4	8 2	M.Caffarella	27.25-1
FOREST FIRE	114	2	9	...	...	9	9	J.Westrope	49.45-1

Two dollar mutuels paid: Swimmin' Hole, $11.20 straight, $7.60 place, $3.30 show; Tellmenow, $8.40 place, $3.70 show; Kopla, $2.50 show.

SECOND RACE—Purse $1,200. Three year olds. Seven furlongs. Start good. Won easily, place same. Went to post at 2:31. Off at 2:31½. Winner, b. c., 3, by Pharamond II.-Diagnosis, by Sweep. Owner, Mrs. E. G. Lewis. Trainer, R. C. Utz. Time, 1:25 4-5.

Horse—	Wt	PP	St	¼	½	Str	Fin	Jockey	Eq odds
FIGGERITOUT	115	2	2	1hd	1 3	1 3	1 4	J.Gilbert	.50-1
EIRE	115	4	1	2 6	2 3	2 1	2 3	J.Stout	5.00-1
HARD BLAST	115	5	5	5 4	4hd	4 2	3 3	J.Westrope	9.50-1
WISE COLONEL	115	3	4	3 1	3 2	3 8	4 1½	P.Keiper	9.30-1
FIVE-O-EIGHT	115	1	7	6hd	6½	5½	5 1	B.James	8.05-1
JACK'S GIRL	113	7	3	4½	5 8	6 8	6 6	A.Robertson	29.55-1
EL TOREADOR	116	6	6	7	7	7	7	M.Peters	35.10-1

Two dollar mutuels paid: Figgeritout, $3.00 straight, $2.40 place, $2.40 show; Eire, $2.90 place, $2.60 show; Hard Blast, $3.20 show.

THIRD RACE—Purse $1,200. Three year olds. Seven furlongs. Start good. Won driving, place easily. Went to post at 3:01. Off at 3:01½. Winner, b. c., 3, by Broadside-Frizeur, by Sweeper. Owner, Mrs. E. G. Lewis. Trainer, R. C. Utz. Time, 1:25 4-5.

Horse—	Wt	PP	St	¼	½	Str	Fin	Jockey	Eq odds
RODNEY	115	7	3	2 3	2 3	2 3	1hd	J.Gilbert	.65-1
BROTHER DEAR	115	8	1	1 8	1 2	1hd	2 3	A.Robertson	31.75-1
SHIP'S RUN	115	4	5	4 3	3hd	3 1½	3 3	J.Stout	8.10-1
CAL'S PET	116	3	8	7 1½	5hd	5 8	4 3	M.Peters	47.60-1
ROYAL WEISTA	110	1	4	3½	4 6	4½	5 3	W.Day	15.20-1
MARMEDUKE	111	2	7	8	8	7 1	6 2	W.D.Wright	13.05-1
NEW TRICK	110	5	6	6 2	7 3	6½	7 1½	C.McCreary	3.70-1
BARIS	115	6	2	5hd	6½	8	8	A.Schmidl	11.30-1

Two dollar mutuels paid: Rodney, $3.30 straight, $3.00 place, $2.50 show; Brother Dear, $15.00 place, $5.50 show; Ship's Run, $3.50 show.

FOURTH RACE—Purse $1,400. Four year olds and up. Six and a half furlongs. Start good. Won easily, place driving. Went to post at 3:31. Off at 3:32. Winner, br. h., 5, by Liberty Limited-Francaise, by Black Toney. Owner, J. U. Gratton. Trainer, H. Brown. Time, 1:18 1-5.

Horse—	Wt	PP	St	¼	½	Str	Fin	Jockey	Eq odds
LIBERTY FRANC	113	4	4	1 1½	1 1½	1 1½	1 3	N.Coule	2.25-1
STRONG ARM	104	9	2	3 1½	2 1½	2 1½	2½	W.Day	6.05-1
SCOTCH TRAP	116	3	6	4½	6 2	3hd	3 1½	H.Meynell	6.80-1
DISPLAYER	109	5	3	5½	4½	4½	4½	C.Ingess	14.60-1
ROYAL RUBY II	106	2	12	6 1½	5hd	6 3	5 2	N.Wall	10.40-1
ONE BY ONE	108	1	5	2hd	3½	5 1	6 3	W.Eads	13.25-1
SUNGINO	113	6	8	8 1	7 5	7 5	7 8	A.Robertson	12.70-1
ARMY SONG	113	11	1	7 1½	8 2	8 1	8 1½	B.James	8.80-1
PELISSE	101	8	9	9 1½	9½	9½	9 1	C.McCreary	6.05-1
CURWEN	108	10	10	11 8	11 2	10 1	10½	A.Snider	112.15-1
MORDECAI	104	12	11	12	12	11 2	11 6	V.Phillips	32.45-1
LITCHFIELD	114	7	7	10 1	10 1	12	12	B.Thompson	34.30-1

Two dollar mutuels paid: Liberty Franc, $6.50 straight, $4.10 place, $2.90 show; Strong Arm, $6.60 place, $4.70 show; Scotch Trap, $3.60 show.

FIFTH RACE—Purse $1,500. Three year olds. Mile. Start good. Won driving, place same. Went to post at 4:00. Off at 4:01. Winner, b. c. 3, by St. Germans-Robin's Egg, by Wildair. Owner, J. Freedman. Trainer, B. Pomeroy. Time, 1:39 2-5.

Horse—	Wt	PP	St	¼	½	Str	Fin	Jockey	Eq odds
WOOD ROBIN	110	3	5	4 8	4 3	3 2	1 1	I.Hanford	1.95-1
LAYAWAY	108	5	2	1 2	1 2	1 1½	2 1½	J.Pollard	11.45-1
SAM HOUSTON	103	2	3	2hd	3 1½	2½	3 1½	J.Dattilo	11.70-1
GLOUCESTER	108	1	1	5 6	5 6	5 6	4 1	J.Stout	11.85-1
ETERNAL PEACE	106	4	4	3 3	2hd	4 1	5 3	K.McCombs	1.80-1
SWEEP SWINGER	118	6	6	6	6	6	6	A.Robertson	2.95-1

Two dollar mutuels paid: Wood Robin, $5.90 straight, $3.40 place, $2.50 show; Layaway, $8.80 place, $3.80 show; Sam Houston, $4.20 show.

WOOD ROBIN got away and clear of interference at start, was rated along behind leader to stretch, then closed with a rush and won going away. LAYAWAY appeared to have crowded field just after the start, opened a long lead and held on well. SAM HOUSTON well up all the way. GLOUCESTER broke good but was crowded back. He closed a good gap. ETERNAL PEACE had speed for six furlongs then folded up. SWEEP SWINGER just galloped along back of pace. He is sure to improve.

SIXTH RACE—Purse $5,000 added. Handicap. Three year olds and up. Seven furlongs. Start good. Won driving, place same. Went to post at 4:39½. Off at 4:41½. Winner, br. h., 6, by American Flag-On Her Toes, by High Time. Owner, Circle M ranch. Trainer, W. T. Anderson. Time, 1:25 1-5.

Horse—	Wt	PP	St	¼	½	Str	Fin	Jockey	Eq odds
†GET OFF	109	3	9	5 1½	2½	2½	1 1	B.James	4.40-1
SWEET WILLOW	118	10	2	1 2	1 1½	1½	2hd	A.Robertson	4.10-1
RED DOCK	116	6	4	4hd	5 1½	4½	3½	P.Keiper	8.05-1
†ALLESSANDRO	114	2	14	7½	4 2	3½	4 3	J.Westrope	4.40-1
*SIR MARLBORO	102½	1	7	2hd	3 1½	5 3	5 8	N.Wall	26.05-1
JOE SCHENCK	109	11	13	11 1	7½	6½	6 1½	W.Eads	14.70-1
MAECHANCE	110	5	8	8 1½	8 4	7½	7½	K.McCombs	10.00-1
TROIS PISTOLES	111	7	6	13 8	9½	8½	8 1	W.Mehrtens	19.70-1
THE RHYMER	109	14	3	9½	10 1	9½	9½	A.Schmidl	6.65-1
DOUBT NOT	110	13	1	3 4	6½	10 1	10½	N.Coule	34.60-1
LLANERO	107	4	12	10 1½	11½	11 1	11 1	A.Snider	17.35-1
THE CHIEF	115	8	10	12½	13½	13 1	12 1	J.Stout	3.70-1
CAPE COD	109	12	5	6hd	12 1	12 1	13 1	J.Renick	43.90-1
*THIRD COVEY	104	9	11	14	14	14	14	T.Atkinson	26.05-1

*Field. †Circle M ranch entry.

Two dollar mutuels paid: Get Off, $10.80 straight, $5.10 place, $3.40 show; Sweet Willow, $6.40 place, $4.40 show; Red Dock, $6.30 show.

GET OFF broke slowly but was lucky all the way. He moved up fast on the inside at top of stretch, was taken to the outside, and, closing fast, won going away. SWEET WILLOW, away flying, opened a good lead, but began to tire in final sixteenth, but held on well. RED DOCK, well up from the start, made a game effort. ALLESSANDRO broke slowly, worked his way up, got thru on inside, and closed very fast. He was wearing the lead horses down. SIR MARLBORO had more early speed than usual. JOE SCHENCK came from far back. THE CHIEF ran a miserable race, being outrun from the start.

SEVENTH RACE—Purse $1,200. Four year olds and up. Mile and a half. Start good. Won driving, place easily. Went to post at 5:09. Off at 5:09½. Winner, b. g., 4, by Cynic-Hideho, by Dominant. Owner, W. W. Stone. Trainer, S. Hazard. Time, 2:37.

Horse—	Wt	PP	St	½	1	Str	Fin	Jockey	Eq odds
HO DOWN	112	9	5	1hd	1½	1 1½	1 1½	W.Eads	5.60-1
NAVARIN	115	11	9	10 4	6 3	2 4	2 5	W.Day	3.50-1
NICO	115	1	1	4 1	3hd	3½	3hd	E.Arcaro	18.35-1
EBONY BOY	115	4	4	6hd	4 2	4 5	4 8	D.Brunelle	1.80-1
JEFFERSONTOWN	110	8	7	5hd	5 1½	5 1	5½	C.Inges	30.85-1
CONNIE PLAUT	113	2	10	12	11 10	6 8	6 4	J.Westrope	28.35-1
KILLMALOCK	110	5	11	9 1	7 2	8 2	7 2	B.James	4.50-1
SOLATIUM	107	3	2	2½	2½	7 1	8 3	N.Coule	88.75-1
COMENDADOR II.	120	6	12	7hd	9½	9 6	9 8	J.Renick	21.35-1
STAR MARVEL	107	10	6	11 6	10hd	10 1	10½	J.Breen	89.25-1
GENEVA CROSS	115	12	8	8hd	8 1	11 10	11 15	I.Hanford	46.90-1
HADA MOON	105	7	3	3 1½	12	12	12	W.Mehrtens	14.70-1

Two dollar mutuels paid: Ho Down, $13.20 straight, $6.40 place, $4.70 show; Navarin, $4.10 place, $3.50 show; Nico, $7.70 show.

HO DOWN assumed command early and, perfectly rated along, held race safe. NAVARIN, going in improved form, finished with a rush. NICO showed good speed and held on well. EBONY BOY was hard ridden all the way. HADA MOON ran out on paddock turn.

EIGHTH RACE—Purse $1,300. Four year olds and up. Mile and a quarter. Start good. Won driving, place easily. Went to post at 5:38. Off at 5:39½. Winner, ch. g., 4, by Gallant Sir-Day Play, by Mere Play. Owner, A. T. Simmons. Trainer, J. G. Angner. Time, 2:07 1-5.

Horse—	Wt	PP	St	½	¾	Str	Fin	Jockey	Eq odds
GALLANT PLAY	117	4	4	3hd	3 3	2 2	1hd	M.Caffarella	8.80-1
PERISPHERE	109	3	1	1 2	1 1½	1 2	2 2	N.Wall	8.65-1
RAHANEE	108	10	9	9 3	9 4	7 1	3½	W.Eads	8.40-1
BLOCKADER	112	5	2	2 2	2 1½	3 1½	4hd	W.Day	5.30-1
FANCY FREE	112	2	5	6 5	6 1½	4½	5hd	B.Thompson	18.80-1
GOLDEN LEA	110	7	6	4 3	4 3	5 1	6 5	E.Hust	10.60-1
BROWN BOMB	109	6	7	8½	10	10	7 4	N.L.Pierson	9.85-1
PSYCHOLOGY	107	9	3	5 1½	5 1	9 1	8 3	N.Coule	18.85-1
BRIGHT GRAY	112	1	10	10	7hd	6½	9½	T.May	5.70-1
SANTO DOMINGO	120	8	8	7 4	8 1	8 1	10	B.James	2.55-1

Two dollar mutuels paid: Gallant Play, $19.60 straight, $10.60 place, $6.70 show; Perisphere, $10.30 place, $6.40 show; Rahanee, $4.80 show.

GALLANT PLAY closed very fast and got up to win in last stride. PERISPHERE opened a good gap early, saved ground and held on well. RAHANEE came from far back and finished very fast. BLOCKADER tired at end.

STEELERS MEET BARTLESVILLE QUINTET TONIGHT

Stampf to Lead Acme in Battle on Midway.

The Phillips "66" Oilers of Bartlesville, Okla., coached by Chuck Hyatt, the former Pittsburgh star, will play the Acme Steelers, Central AAU champions, tonight in the University of Chicago fieldhouse. The Oilers' players average 6 feet 6 inches in height. The Burton Dixie quintet will meet Sen. Daley's Hamburgs in a preliminary at 7:30 p. m.

Amundsen at Center.

The Steelers, with Joe Stampf, last year's Big Ten scoring champion, playing one of the forward positions, are expected to give the Oilers a hard fight. The other Steelers rounding out the starting team are Freddie Knez, ex-De Paul star, and Herbert Ball, guards; Paul Amundsen, former 6 foot 7 inch Maroons' center at center, and Windy Wemlinger, who will team with Stampf in the front line.

The Oilers, who boast a squad of 10 all-Americans, will be without Hank Luisetti, ex-Stanford flash. Luisetti is in Bartlesville undergoing treatment for a knee injury, incurred in a game Jan. 8. Even without Luisetti in the lineup, the visitors have won 10 of their last 11 starts. To date, the Oklahomans have won 25 of 30 games.

Here Are the Giants.

The players who make Phillips the tallest team in the world today are, Don Lockhard, 6 feet 6 inches and Paul Lindeman, 6 feet 7 inches, forwards; John Freiberger, 6 feet 8 inches, center; Grady Lewis, 6 feet 6 inches and Clarence Anderson, 6 feet 4 inches, guards. The average weight of the starting five is 216 pounds.

York Suffers First League Loss, 34 to 23

York High school's heavyweight basketball team last night suffered its first defeat in West Suburban conference competition when it lost to Glenbard, 34 to 23, in Glen Ellyn. Despite the setback, York still leads in the standings with seven victories and one loss. The York juniors remained in first place in their division, conquering Glenbard, 32 to 16.

Hinsdale and Riverside were the winners in two other conference games. Hinsdale whipped Downers Grove, 24 to 15, on the latter's court and Riverside triumphed over Maine, 42 to 38, in Riverside. Heavyweight lineups:

GLENBARD [34].	B	F	P	YORK [23].	B	F	P
Wanner,f	3	0	1	Roberts,f	3	2	3
G. Johnson,f	0	0	2	Newlander,f	0	0	0
Lounsbury,c	1	1	3	Buchanan,c	1	1	3
Marley,g	0	2	1	Remec,g	3	2	2
Lechler,g	0	0	3	Landgren,g	0	0	3
Peterson,f	3	0	3	Bovee,f	1	2	1
Keig,f	2	0	1	Noren,c	0	0	0
Marim,c	6	1	1	Strock,g	0	0	0

RIVERSIDE [42].	B	F	P	MAINE [38].	B	F	P
Fanning,f	1	1	0	Rukaerna,f	6	3	1
York,f	0	0	0	Salvo,f	7	0	3
Schrieber,c	5	3	1	Biska,c	0	0	2
Bebinger,g	4	0	2	Kusic,g	3	0	3
King,g	0	0	1	McKorvek,g	0	0	2
Holzwart,f	4	6	3	Scukanec,c	0	0	1
Sentz,c	0	0	0	Forsberg,g	0	1	0
Reisser,g	0	0	0	Johnson,g	0	0	0
				Beile,g	1	0	3

HINSDALE [24].	B	F	P	DOWNERS GROVE [15].	B	F	P
Howes,f	0	0	1	Wadington,f	1	0	2
McMakin,f	2	3	2	Turner,f	1	1	3
Kimball,c	2	0	4	Bartlett,c	0	1	3
Schmitt,g	2	0	1	Kouri,g	0	2	4
Mottram,g	0	5	2	Deiner,g	2	1	2
Burriege,g	0	1	2	O'Donnell,c	1	1	1
Kline,f	1	1	1	Dody,g	0	1	1

HOOSIERS LOSE

Central Catholic High of Fort Wayne, Ind., was handed a 40 to 38 defeat by St. Philip yesterday in St. Philip gymnasium. Jim Calabrese and George Griffen led the St. Philip attack, Calabrese scoring six field goals and one free throw and Griffen collecting five baskets and two free throws. St. Philip held a 30 to 12 advantage at the half. The Hoosiers will meet Leo High on the latter's court this afternoon.

ST. PHILIP [40].	B	F	P	FT. WAYNE [38].	B	F	P
Griffen,f	5	2	2	App,f	3	2	1
Di'Benitto,f	2	1	2	Skevington,f	1	1	3
Calabrese,c	6	1	2	Walker,c	0	0	3
Di Santio,g	0	0	2	Krouse,g	5	4	3
Kachan,g	2	3	4	Dehner,g	1	0	0
Cox,g	0	0	0	Keenan,g	2	0	2
Kelly,f	0	0	1	Roberts,c	2	3	3
Shea,f	0	0	1				
Calkins,c	1	0	0				

WAUKEGAN BEATEN

Highland Park High's heavyweight quintet, led by Forward Giarelli and Center Komes, last night defeated Waukegan, 48 to 38, on the latter's floor. Giarelli scored six field goals and four free throws. Komes contributed four baskets and seven free throws. The Waukegan freshmen-sophmores scored their sixth victory in seven games, defeating Highland Park, 26 to 13. Heavyweight lineups:

HIGHLAND PARK [48].	B	F	P	WAUKEGAN [38].	B	F	P
Pesola,f	1	0	1	Somm,f	5	1	3
Giarelli,f	6	4	2	Gugala,f	4	1	3
Komes,c	4	7	3	Miholic,c	1	0	2
Cambers,g	3	2	2	Emmons,g	2	0	4
Bartlotti,g	1	1	1	Staskiewicz,g	1	1	3
Carrier,f	2	0	0	Burnett,c	0	0	2
				Jankaukas,g	2	1	1

Oak Park and Proviso of the Suburban league engaged nonconference competition in two other games. Oak Park whipped West Rockford, 45 to 38, in Rockford, while East Aurora triumphed over Proviso, 40 to 30, in Maywood.

OAK PARK [45].	B	F	P	W. ROCKFORD [28].	B	F	P
Lofgren,f	4	0	2	Paquin,f	1	2	2
McNichols,f	1	0	0	McCruden,f	2	5	3
Mueller,c	1	0	2	Massetti,c	0	0	3
Anderson,g	1	0	0	Salvig,g	0	0	4
Oberhelman,g	1	1	2	Banghu,g	1	0	0
Dawson,f	1	0	1	Dresser,f	2	1	1
Noth,f	1	0	1	Alis,c	3	0	1
Stainholtz,f	2	0	0	Clark,g	0	0	4
Quinlan,f	1	1	3	Cuffini,g	1	1	2
Schmidt,g	0	3	0	Bagon,f	0	0	0
Walker,c	0	0	1	Lundeen,g	0	0	0
Wiedow,g	2	1	3				
Foley,g	0	0	1				
Levey,g	0	1	2				

EAST AURORA [40].	B	F	P	PROVISO [30].	B	F	P
Truemper,f	2	4	1	Schlicting,f	0	0	2
Kuk,f	2	0	1	Stout,f	2	5	4
LaVoy,c	7	0	4	Pyc,c	5	0	1
Patterson,g	3	1	1	Gallagher,g	1	4	3
Salisbury,g	3	6	2	Jacobs,c	0	0	4
Abel,f	1	1	1	Sitarz,g	1	1	1
Lee,c	0	0	3	Burton,g	0	0	1
Boone,g	0	0	2	Hillmer,g	0	0	0
Wagner,g	0	0	1				

WINDMILL OF HANDBALL

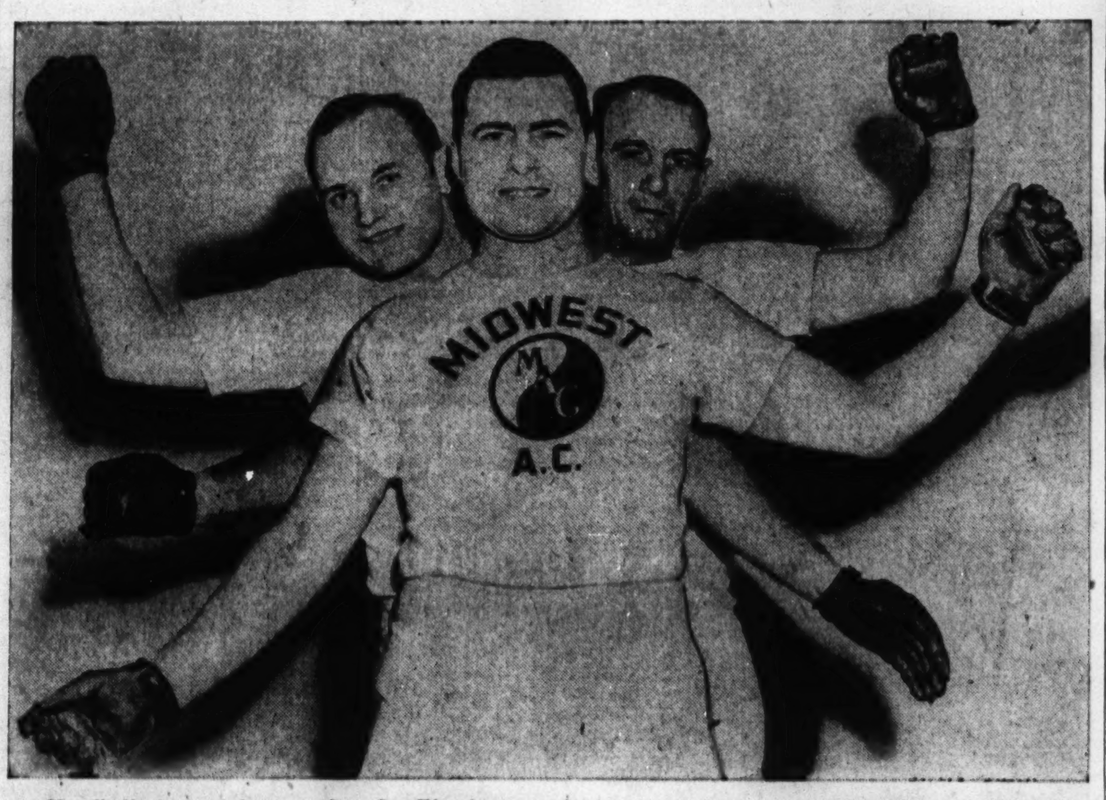

Handball players who must face Joe Platak, seven time national champion, and defending the title in the Central A. A. U. tournament which opened yesterday in the Madison A. C., declare this is the way Platak looks to them when they meet him on the court. These members of the Madison club are hard to get by in their own right. Left to right: Paddy Cannon, Harold Gradman and Robert Quinn. The tournament continues thru Saturday. [TRIBUNE Photo.]

CYO Quintets Will Be Busy This Afternoon

Three games will headline this afternoon's second round of Catholic Youth organization basketball league competition. In the senior division St. Stanislaus meets St. Bartholomew in Blackhawk park at 4 o'clock. St. Basil juniors will meet St. Simon at 1:15 o'clock in Gage park and the Guardian Angel preps will play St. Helen at 1:30 o'clock in the CYO West Side Community center.

Games today:

ST. AGATHA GYMNASIUM—Preps: St. Pius vs. Blessed Sacrament, 1 p. m.; Sacred Heart vs. St. Fidelis, 2 p. m.; St. Agatha vs. Presentation, 3 p. m. Seniors: Blessed Sacrament vs. Sacred Heart, 4 p. m.; St. Agatha vs. Epiphany, 5 p. m.

ST. BERNARD DIVISION—Preps: St. Nicholas vs. St. Bernard, 1:30 p. m.; St. Leo vs. Sacred Heart, 3:15 p. m.; St. Justin vs. St. Theodore, 5 p. m. Seniors: St. Nicholas vs. St. Bernard, 2:15 p. m.; St. Carthage vs. St. Brendan, 4 p. m.

BLACKHAWK PARK—Preps: Our Lady Help of Christians, vs. St. Bartholomew, 1 p. m.; St. Lucy vs. Our Lady of Grace, 2 p. m.; St. Genevieve vs. St. Hedwig, 3 p. m. Seniors: St. Bartholomew vs. St. Stanislaus, 4 p. m.; St. Genevieve vs. Our Lady Help of Christians, 5 p. m.

FENWICK HIGH SCHOOL—Seniors: St. Bernardine vs. St. Leonard No. 1, 1 p. m.; St. Mary Celle vs. St. Odilo No. 1, 2 p. m.; St. Luke No. 1 vs. St. Luke No. 2, 3 p. m.; Holy Mount vs. St. Leonard No. 2, 4 p. m.; Ascension vs. St. Odilo No. 2, 5 p. m.

FULLER PARK—Seniors: Holy Cross vs. St. Elizabeth, 1 p. m.; St. Gabriel vs. St. George, 2 p. m.; St. Anselm vs. All Saints, 3 p. m.; Providence of God vs. St. Barbara, 4 p. m.

GAGE PARK—Juniors: St. Basil vs. St. Simon, 1:15 p. m.; St. Anselm vs. St. Mary of Mount Carmel, 2:15 p. m.; St. Gall vs. Five Holy Martyrs, 4:15 p. m. Seniors: St. Gall vs. Five Holy Martyrs, 3:15 p. m.

ST. GEORGE HIGH SCHOOL [Evanston]—Juniors: St. Mary vs. St. Nicholas, 1 p. m.; St. Jerome vs. Ascension, 5 p. m. Seniors: St. Nicholas vs. Ascension, 2 p. m.; St. Athanathius vs. St. James, 3 p. m.; St. Francis vs. St. Jerome, 4 p. m.

MOUNT CARMEL HIGH SCHOOL—Juniors: St. Cecilia vs. St. Bernard, 2 p. m.; St. David vs. St. Felicitas, 3 p. m.; St. Bride vs. Our Lady of Peace, 4 p. m. Seniors: Our Lady of Peace vs. St. Cyril, 1 p. m.; St. Laurence vs. St. Francis de Sales, 5 p. m.

ST. MEL HIGH SCHOOL—St. Thomas Aquinas vs. St. Mary Czech, 1 p. m.; St. Mel vs. St. Valentine, 2 p. m.; Presentation vs. St. Valentine, 3 p. m.; St. Mel vs. St. Anthony, 4 p. m.; St. Thomas Aquinas vs. Blessed Sacrament, 5 p. m.

QUEEN OF ANGELS GUILD HALL—Preps: Angel Guardian vs. Queen of Angels, 1:30 p. m.; Ascension vs. St. Hilary, 3:30 p. m.. Seniors: St. Gregory vs. Queen of Angels, 2:30 p. m.; Our Lady of Mercy vs. St. Mathius, 4:30 p. m.

ST. THOMAS APOSTLE GYMNASIUM—Preps: St. Cecilia vs. St. Felicitas, 1 p. m.; St. Cyril vs. St. Thomas, 2 p. m. Seniors: St. Thomas vs. St. Bride, 3 p. m.; St. Philip vs. Holy Cross, 4 p. m.

TURNER HALL—Juniors: St. Salomea No. 2 vs. St. Kevin, 1:15 p. m. Seniors: St. Kevin vs. St. Willibrord, 2:15 p. m.; Holy Name vs. St. Salomea, 4 p. m.; St. Louis vs. Holy Rosary, 4:45 p. m.

WEST SIDE COMMUNITY CENTER—Preps: Guardian Angel vs. St. Helen, 1:30 p. m.; St. Elizabeth vs. Mercy Mission, 2:30 p. m.; All Saints vs. St. Helen, 3:30 p. m.; Mercy Mission vs. Guardian Angel, 4:30 p. m.

Prep Basketball

YESTERDAY'S RESULTS.

West Suburban Conference.

Lights.

Downers Grove, 44; Hinsdale, 20.
Maine, 27; Riverside, 25.
York, 32; Glenbard, 16.

Heavies.

Hinsdale, 24; Downers Grove, 15.
Riverside, 42; Maine, 38.
Glenbard, 34; York, 23.

Midwest Prep Conference.

Lights.

Lake Forest, 26; Onarga, 24.

Heavies.

Lake Forest, 54; Onarga, 22.

Suburban League.

Frosh-Sophs.

Waukegan, 26; Highland Park, 13.
Highland Park, 48; Waukegan, 38.

Other Games.

Lights.

Blue Island, 54; Lemont, 22.
Calumet City, 27; Gilman, 25.
Glenwood Manual, 21; Palos Park, 19.

Heavies.

Lemont, 30; Blue Island, 28.
Bloom, 57; Parker, 37.
East Aurora, 40; Proviso, 30.
St. Philip, 40; Fort Wayne Central Catholic, 38.
Glenwood Manual, 37; Palos Park, 30.

Indiana.

Fort Wayne Central, 65; Whiting, 44.
Froebel [Gary], 36; Emerson [Gary], 34. [Overtime.]
Hammond, 33; Washington [East Chicago], 29.
St. Mary's [Michigan City], 40; So. Bend Central Catholic, 27.
Fort Wayne South Side, 41; So. Bend Central, 33.
Michigan City, 36; Fort Wayne North Side, 31.
Grass Creek, 40; So. Bend Catholic, 37.
Mattoon, [Ill.], 28; So. Bend Washington, 24.

St. Joseph County Tourney at South Bend.
Washington Clay, 52; Woodrow Wilson, 42. [Championship.]

GAMES TODAY.

Fort Wayne Central Catholic at Leo.

Pro Basketball

NATIONAL LEAGUE.

LAST NIGHT'S RESULTS.

Sheboygan, 45; Akron Goodyears, 44.

Platak Wins

Defending champion Joe Platak of the Lake Shore club yesterday defeated Ray Laser of the Midwest Athletic club, 21-9, 21-12 in the first found of the Central AAU tournament on the Midwest courts. The tournament will continue at 2 o'clock this afternoon. First round results:

David Starr, Midwest A. C., beat Tony Korper, Englewood YMCA, 21-13, 21-15.
Bill Baier, Division Street YMCA, beat George Ott, Madison A. C., 21-1, 21-8.
Bob Kendler, Evanston YMCA, beat Leo Andelman, Midwest A. C., 21-12, 21-16.
Joe Platak, Lake Shore club, beat Ray Laser, Midwest A. C., 21-9, 21-12.

TODAY'S PAIRINGS.

2 p. m.—Bill Quiley, Madison A. C. vs. Ray Foxx, Midwest A. C.; 2:45 p. m.—Harold Gradman, Midwest A. C. vs. Howie Anderson, Englewood YMCA; 3:30 p. m.—Ed Puhr, Englewood YMCA vs. Steve Lentroszky, unattached; 4:15 p. m.—Walter Englehart, Lions A. C. vs. John Zapfel, Madison A. C.; 5 p. m.—Ed Rosenbaum, Midwest A. C. vs. Joe Franks, Hyde Park YMCA; 5:45 p. m.—Paddy Cannon, Midwest A. C. vs. Irving Goodman, Standard A. C.

George Nyberg and Motisi to Box Tomorrow

George Nyberg, Port Arthur, Ont., welterweight, tomorrow will receive a chance to make additional amends for a knockout suffered at the hands of Harvey Dubs when he opposes Tony Motisi of the Catholic Youth organization in Marigold Gardens.

Nyberg, who was sent to the canvas for the count for the first time in his career by Dubs in the same arena on Nov. 17, made a successful return to the ring seven weeks later by scoring an upset over Sammy Secreet.

George then sought a rematch with Dubs, but Motisi dealt Harvey a boxing lesson two weeks ago and cleared the way for the impending Nyberg-Motisi contest instead. Supporting matches:

Jimmy Pierce, Milwaukee, vs. Danny Villa, Chicago [6], 152; George Mitchell, Hammond, vs. Frank McBride, Chicago [5], 160; Al Capalby, Indiana Harbor, vs. George Feltes, Great Lakes [4], 160; Armand Sicilia, Springfield, vs. Willie Jones, Chicago [4], 135.

53 SCHOOLS GET BIDS TO TOURNEY AT MORGAN PARK

Fifty-three schools have been invited to play in the 14th annual Midwest Prep conference invitational basketball tournament for private schools to be run off at Morgan Park Military academy on March 5, 6, and 7, Capt. George A. Mahon, director of athletics at the academy and chairman of the conference tournament committee, announced today.

Illinois schools to which invitations have been sent are:

Lake Forest academy, Onarga Military academy, Pullman Tech high, Elgin academy, Roosevelt Military academy, Illinois Masonic home, St. Rita High school, Glenwood Manual Training school, Western Military academy, Marmion Military academy, Mooseheart school, North Shore Country Day school, St. Bede academy, De Paul academy, Loyola academy, St. Leo academy, Mount Carmel academy, Todd school, University High school, Wheaton academy, Central YMCA High school, Chicago Latin school, Concordia High school, Francis Parker High school, Luther institute, North Park academy, St. Mary's academy, Keith Country Day school, St. Patrick High school, Pistakee Bay School for Boys, Harvard school, Chicago Christian High school, and Morgan Park Malitary academy.

Illinois schools to which invitations have been sent are:

St. Paul academy, St. Paul, Minn.; Concordia College academy, Fort Wayne, Ind.; St. Louis Country Day school, St. Louis, Mo.; Shattuck school, Fairibault, Minn.; The Principia, St. Louis, Mo.; Wayland academy, Beaver Dam, Wis.; Cranbrook school, Bloomfield, Mich.; Milwaukee Country Day school, Milwaukee, Wis.; Marquette University school, Milwaukee, Wis.; Northwestern Military and Naval academy, Lake Geneva, Wis.; Pembroke Country Day school, Kansas City, Mo.; Pillsbury academy, Owatonna, Minn.; St. Ambrose academy, Davenport, Ia.; Loras academy, Dubuque, Ia.; University school, Shaker Heights, O.; Culver Military academy, Culver, Ind.; St. John's Military academy, Delafield, Wis.; Park school, Indianapolis, Ind.; Howe Military schol, Howe, Ind.; Detroit University school, Detroit, Mich.

Two Defend Leads Today in B'nai B'rith League

Garfield Park and Austin, both unbeaten, will attempt to extend their winning streaks this afternoon in the B'nai B'rith Lodge basketball league. Four contests are scheduled in the Boys' Brotherhood Republic gymnasium, 1532 South Hamlin avenue.

12:30—Krause vs. Sachar; 1:30—Salomon vs. Cardozo; 2:30—Albany Park vs. Garfield Park; 3:30—Austin vs. West Rogers Park.

Lake Forest Quintet Defeats Wesleyan, 44-32

The Lake Forest college basketball team defeated Illinois Wesleyan in Lake Forest last night, 44 to 32. The winners held a 23 to 19 lead at the intermission.

Augustana Bid Is Held Over by Conference

Davenport, Ia., Jan. 24 [Special].—The proposed admission of Augustana college of Rock Island, Ill., into the Midwest conference was not discussed at a meeting of representatives of member schools from Illinois, Wisconsin, and Iowa today, officials said.

Augustana filed its request for admission last December and it was thought the matter would be taken up at the special league meeting here today, but officials said the Augustana petition was not even considered and indicated that action on the matter would be deferred until the annual meeting in May.

Also Postponed to May.

The same action was taken by the conference in regard to the freshman rule, certain of the member colleges holding that freshmen should be allowed to compete in various varsity sports, while others held that the matter should be held in abeyance until May when a final decision will be made on whether war conditions warrant a change in the league's present freshman rule. The latter course was decided upon.

Several economy measures were definitely established this morning. The budget for scouting was eliminated and the awarding of medals and trophies to champions was also discarded for the duration of the war. It was likewise decided to minimize the three week spring football practice.

Switch Meets to Beloit.

The conference swimming and wrestling meets, scheduled to be held at Lawrence college, have been switched to Beloit in order to curtail the amount of traveling necessary. The meets will be held March 7. The dates of the track meet and conference tennis and golf tournaments, originally set for May 15 and 16 at Monmouth, have been advanced to May 8 and 9 at the same college.

Twenty-three athletic directors, coaches, and faculty members attended the meeting.

NYE'S NEW BOAT FINISHES EIGHTH IN HAVANA RACE

HAVANA, Cuba, Jan. 24 (AP).—Alfred de Marigny's Concubine of Nassau easily won the first race for the Bacardi cup in the International Star class regatta today, covering the 10 mile course in the slow time of 3 hours 8 minutes and 30 seconds.

In a becalmed sea and light northeast breeze, Concubine crossed the finish line 11 minutes and 6 seconds ahead of Adrian Iselin's Ace, former winner representing the western Long Island sound fleet. Nestor Carrillo's Stardust of the Havana fleet was third, only six seconds back of Ace.

Harry Nye Jr. of South Lake Michigan, defending champion, didn't have much luck with his new boat, finishing eighth in the field of 10 with Gale. John White's Schucks, the third United States representative, was seventh.

BIG 10 FENCING COMPETITION TO BE OPENED TODAY

The Western conference fencing season opens today in Columbus, O., with the defending champion, the University of Chicago, meeting Ohio State. Dual meets are to be held thruout the season, but the title is awarded only on results of the conference meet, scheduled this year at Illinois on March 21.

New entry is Indiana, which has not had a team in fencing for many years. Those not competing are Northwestern, Illinois, Wisconsin, and Purdue.

Ray J. Long, 51, Brother of Fight Manager, Dies

Ray J. Long, brother of Eddie Long, who managed Sammy Mandell and Bud Taylor to the lightweight and bantamweight championships, respectively, 15 years ago, died yesterday in his home at 5830 Washington boulevard after a two days' illness. He was 51 years old. He is survived by his widow, Irene, and two daughters, Margaret Mary and Ilene, and a son, Brother Raymond of St. Mary's college, Winona, Minn., and four brothers and five sisters.

YACHTSMEN ARE BUSY THIS WINTER —GOING TO CLASS

Four Groups Are Teaching Them to Be Seamen.

The answer in the past five or six years to the question, "What do yachtsmen do in winter?" has been that some of them race frostbite dinghies until the freeze, then go iceboating.—This in addition to yacht club meetings every month.

This winter many are attending classes in navigation, piloting, and seamanship. Four organizations are conducting these classes, the largest number in local yachting history. Yachtsmen say this knowledge covers more than the experience gained in summer boating, and will be as useful next season, whether a yachtsman finds himself on a battleship or sailing his own craft.

More than 30 per cent of the yachtsmen who attended one navigation school last winter are now in the navy, coast guard, and naval aviation services.

Offers 15 Week Course.

The organizations sponsoring the classes are the Lake Michigan Yachting association, Great Lakes Cruising club, United States Power Squadrons, and United States Coast Guard auxiliary. Membership in the Power Squadrons and Coast Guard auxiliary is necessary in order to attend their classes, but the L. M. Y. A. and cruising club classes are open to any one able to qualify.

The Great Lakes Cruising club's course lasts 15 weeks. It is held Tuesday nights in the Field building amphitheater. Piloting, dead reckoning, and celestial navigation are taught. Instructors at its new class to begin next month will include Herbert Hanaan, owner-skipper of the Star class racing sloop Shrew, and F. C. Chunn, one of the crew of Fortune, Chicago Corinthian Yacht club flagship.

Open Naviators' Course.

A 10 week course for advanced navigators will be sponsored by the Lake Michigan Yachting association beginning next month. L. A. Wheeler, owner-skipper of the R class racing sloop Colleen, Gordon Brummel, owner-skipper of the Tumlaren racing sloop Hexa, and Lloyd Miller, owner-skipper of the Star boat Kentucky, are the instructors. Miller, an officer in the army air force in the last war, is in charge of both registration of the Cruising club and the L. M. Y. A. courses. His address is 4753 North Broadway.

A Chicago branch of the United States Power Squadrons was organized here last week with Capt. E. E. Nimmer, 1104 West Dickens street, as acting commander. The squadrons are a nonmilitary organization of boat owners and nonboat owners set up at the outset of the last war to educate yachtsmen in practical seamanship. Instructors in the course being planned by Capt. Nimmer will include Sea Scout officers, yachtsmen, and naval officers.

Hold Navigation Class Weekly.

Navigation classes are held weekly for members of the 15 Chicagoland flotillas of the United States Coast Guard auxiliary, a nonmilitary branch of the coast guard organized in 1939.

Locations of the local flotillas and their commanders follows:

Sheridan Shore Yacht club—Wilmette harbor clubhouse; S. H. Clark, 114 North Clinton.
Chicago Corinthian Yacht club—Montrose harbor clubhouse; Arnold Sobel, 33 North Michigan avenue.
Chicago Yacht club—Grant Park clubhouse; Charles L. Barkley, 4710 North Paulina street.
Columbia Yacht club—Grant Park club ship; Albert Stein, 549 North Michigan avenue.
Burnham Park Yacht club—Burnham Park clubhouse; Angus T. Horton, 25 East Washington.
Jackson Park Motor Boat club—59th street harbor clubhouse; Martin E. Denash, 7817 Drexel avenue.
Jackson Park Yacht club—Outer Jackson Park harbor clubhouse; Lauren J. Drake, 120 South La Salle street.
Southern Shore Yacht club—Inner Jackson Park harbor clubhouse; Dr. E. W. Zagers, 1180 East 63d street.
Diversey Yacht club [first flotilla]—Coast guard headquarters, 610 South Canal street; A. J. Caliendo, 134 North La Salle street.
Diversey Yacht club [second flotilla]—Coast guard headquarters; Curtis G. Shepler, 230 North Michigan avenue.
Michigan City [Ind.] Yacht club—Ed G. Browne, 1533 Lake Shore drive.
Gary [Ind.] Yacht club—Donald C. Richardson, 500 South Broadway.
Ottawa [Ill.]—Ferris L. Osborne, Ottawa.
Waukegan [Ill.] Yacht club—Charles B. Reason, 816 Yeoman street.
Kenosha [Wis.] Yacht club—Miles J. Stoniker, 2103 53d street.

RACING GROUP TO DISCUSS PART IN WAR EFFORT

Miami, Fla., Jan. 24 (AP).—The National Association of Racing Commissioners closed its annual convention today after reëlecting all officers, selecting Los Angeles for next year's meeting, and authorizing its president, Beverley Broun of West Virginia, to appoint a committee to coordinate racing's part in the war effort.

Officers reëlected were Broun, First Vice President Charles F. Connors of Massachusetts, Second Vice President Chester F. Hockley of Maryland, and Secretary-Treasurer Thomas R. Underwood of Kentucky.

CINCINNATI BALL CRANK CO.
wants:
Nite Superintendent
for general machine shop work such as, production of small parts on automatic screw machines, turret lathes, milling and drilling machines. You must have experience in high speed production. Your age between 35 and 50—but this is not important if you're the right man. Salary open, and we mean just that. Kindly give us all details in your first letter.
Nite Inspector
to take full charge of the inspection of small parts manufactured in our plant. Salary open. Tell us about yourself in your first letter. Don't hold back. If you're the right man, you get the job.
Thank you.
Address your letter to:
JOHN F. HALLORAN
THE CINCINNATI BALL CRANK COMPANY
CINCINNATI, OHIO

6 DAY BIKE RACE OPENS TONIGHT ON COLISEUM SAUCER

They'll Keep On Going Until Next Saturday.

Ten teams of cyclists from the United States, Canada and Europe will compete in Chicago's 54th international six day bicycle race which gets under way in the Coliseum at 9 o'clock tonight. Attorney General George F. Barrett will fire the starting gun sending the riders on their way, and the race will wind up at midnight next Saturday night. Lieut. Gov. Hugh Cross also will be on hand for the start.

In spite of the war, Manager Harry Mendel has lined up a strong field and while there will be a number of newcomers the majority will be familiar faces. Among these are William [Torchy] Peden, the world champion, who has won 37 races; Cecil Yates of Chicago, winner of 14 races, and Alfred Letourner, the champion of France, who has won 22 races.

Seven Chicagoans in Race.

Seven Chicago riders entered are Cecil Yates, Charley Yaccino, Bill Jacoby, Ed Carfagnini, Bill Kuehn, Erwin Pesek, and Mike Abt. It will be the professional debuts of Jacoby, Pesek, and Abt.

The Coliseum event will be the first race run in that arena by Mendel and the National Cycling association since 1929. The first race was run in the Coliseum in 1914. Old time fans will recall Hy Kockler, Carl Stockholm, Alf Grenda, Maurice Brocco, Alf Goullet, Eddie Madden, Grassy Ryan, Joe Kopsky, and others who raced there.

Torchy Peden and Yaccino stand out as one of the strongest teams in the race. Yaccino is in excellent condition. He is on furlough from army service at Camp Davis. Torchy is a plugger and so is Yaccino.

Brother Asks Split.

Yates, who won the recent six day race in Milwaukee, will be paired with Doug Peden, Torchy's brother. Doug asked for the switch in teams, adding, "When you win with Torchy he gets all the credit, and if you lose, you get all the blame. I want to prove to Torchy and the cycling world that I can win a race without him."

The riders, as well as the trainers, fear the team of Angelo De Bacco and Charley Bergna, and look upon this pair as the real dark horse combination. De Bacco is considered the best jamming rider in the game, while Bergna is one of the fastest.

Two of the most popular Chicago teams in the race will be Carfagnini and Jacoby, the Barrett A. C. pair, and Pesek and Abt, the CYO entry. Carfagnini and Jacoby rode as amateurs last summer and won eight races in a row. Pesek won the Elgin to Chicago and Kenosha to Chicago road races.

Letourner and Jules Audy will form the Red Devil team. Letourner is the only rider in the race who also competed in the last Coliseum grind in 1929. He rode well in Milwaukee. Audy was on the winning team there.

Sprints Every Night.

There will be sprints every night at 8, 9, 10, 11, and 12 o'clock, and again at 1 and 2 a. m. In the afternoon they will be held at 2, 3, and 4 o'clock.

Women will be admitted free tomorrow, Tuesday, and Wednesday afternoons, while soldiers, sailors, and marines will be admitted free every afternoon and night except the last night. The complete list of teams:

Cecil Yates, Chicago, and Doug Peden, Victoria, B. C.
Angelo De Bacco, Newark, N. J., and Charley Bergna, Paterson, N. J.
Charley Logan, Arlington, N. J., and Bill Anderson, Cleveland, O.
Charley Yaccino, Chicago, and Torchy Peden, Victoria, B. C.
Bill Jacoby and Ed Carfagnini, Chicago.
Erwin Pesek and Mike Abt, Chicago.
Alfred Letourner, France, and Jules Audy, Montreal, Que.
Herve Desroches, Montreal, Que., and Bill Peden, Cleveland, O.
Ewald Wissel, Paterson, N. J., and Joe De Bacco, Newark, N. J.
Bill Kuehn, Chicago, and Johnny Eiler, Brooklyn, N. Y.

FIRE THAT GUN, STARTER

Torchy Peden (left), veteran Canadian rider, and Cecil Yates of Chicago await the starter's gun for the six day bicycle race in the Coliseum tonight. The two have been rivals in scores of races thruout the country and Canada. Ten teams will compete. [TRIBUNE Photo.]

SPARTA TO FACE SWEDES IN CUP SOCCER BATTLE

BY OFFSIDE.

The Illinois Soccer commission has granted permission to clubs remaining in the second round of the State Cup tournament to take advantage of any mild weather to play off games previously scheduled for April 2. First to take advantage of the opportunity are the South Side Swedes and Sparta, who will meet today at 2:30 p. m. in Sparta stadium, 21st street and Kostner avenue.

Sparta, still in the running in the National Cup series, will get an excellent test in today's contest, for opposing it in the Swede lineup will be such former Sparta stars as Art and Al Waldron, Johnny Coyle, and Billy Fraser.

Sparta, victor over the Vikings last week in a cup contest, will be at full strength, however, and is expected to maintain its undefeated record. A curtain raiser will be played at 1 o'clock by the reserve squads of the two teams.

In other exhibition games today Sam Reda will oppose Hansa in Reda stadium, 2600 West Huron street, at 2 p. m., and the American Eagles will face the Polish Olympia club team at 2 p. m. in Hanson park, Central and Fullerton avenues.

Following is the starting lineup for the Swedes and Sparta contest:

SPARTA.		SWEDES.
Silovsky	G K	Griffith
Scott	R B	Woodward
Mrnka	L. B.	Art Waldron
Hamous	R. H.	Kerstetter
Nudera	C. H.	Coyle
Rezak	L. B.	Stirling
Padelik	O. R.	Meikle
Lang	I. R.	Gunnard
MacDermott	C. F.	Al Waldron
Vlcek	I. L.	Fraser
Wolf	O. L.	Riley

Referee—Hyman Sacklove.
Substitutes: Sparta—Weirer, Ceverney. Swedes—Hamilton, Lindquist, Greive, Olsen.

ARMY DEFEATED BY GEORGETOWN QUINTET, 44 TO 32

West Point, N. Y., Jan. 24 (AP).—A last half spurt, sparked by Capt. Fran O'Grady and Ken Engles, gave Georgetown a 44 to 32 basketball victory over Army today.

The game was tied seven times and the lead had changed hands 14 times before Georgetown started a scoring spree midway in the second half. The score was tied 26 to 26 with 10 minutes to play, but Georgetown netted five field goals within 3 minutes. Score:

ARMY [32].	B	F	P	GEORGETOWN [44].	B	F	P
Philpott,f	3	0	2	Lujack,f	0	0	1
Rebh,f	3	2	1	O'Donnell,f	1	1	1
Maffry,f	1	0	1	Bornheimer,f	3	3	3
Whitlow,c	0	0	0	Gabbianelli,f	0	0	0
Simpson,c	2	3	3	Dieckelman,f	0	0	0
Courtney,c	0	0	0	Engles,c	3	1	2
White,g	3	1	3	Schmidli,c	4	1	1
Parfitt,g	0	1	0	Martin,g	2	0	2
Murphy,g	1	0	2	O'Grady,g	4	4	3
				Cleary,g	0	0	0

Free throws missed—Rebh, Maffry, Simpson [2], White [2], Murphy [4]; Bornheimer, O'Donnell, Gabbianelli, Engles [2], Dieckelman.

HERGESHEIMER: HAWKS FORGIVE ALL; COME HOME

Where is Phil Hergesheimer?

The Chicago Blackhawks would like to know. So would the Boston Bruins. There's a job open for the Hawks' recalcitrant right winger with the world champion hockey team, if only he could be located. Yesterday the Blackhawks announced they would lift the suspension dealt him for refusal to report to Kansas City, the Hawks' farm. Hergesheimer, supposedly in Winnipeg, his home, apparently doesn't live there any more as far as Blackhawk officials could ascertain in 24 hours of attempts to reach him by telephone.

Boston, which is to lose its kraut line of Milt Schmidt, Woody Dumart, and Bobby Bauer to the Canadian army by Feb. 5, was further embarrassed in the matter of playing talent by the loss of Bill Cowley, the National Hockey league's leading scorer, who suffered a broken jaw in the recent game with the Red Wings in Detroit. The Bruins' need for replacements led to negotiations with the Blackhawks, who promised Boston to lift the ban on Hergesheimer.

Hergesheimer, when ordered to Kansas City, refused because he felt he was still a major leaguer. It is believed he would leap at the chance to play with the league champions. Yesterday the question still was: Where is Hergesheimer?

Defer Williams' Induction; Mother May Need Support

Minneapolis, Minn., Jan. 24 (AP).—A delay of at least a week in the scheduled induction of Ted Williams, Boston Red Sox outfielder, into the army was approved last night to learn whether the player's mother would be left unsupported if he entered the service. Williams' draft board said Williams made no appeal and that the delay was taken on motion of one of its agents. Williams has passed his examination and had expected to join the army tomorrow.

Report Sox Acquire Froelich as Trainer

The quest for a White Sox trainer, a position made vacant by the death of Dr. Adolph Schacht at Seattle Friday morning, was reported yesterday to have led to the acquisition of Eddie Froelich, who at the present time serves the Blackhawk hockey team and the Kansas City ball club in a similar capacity. Formal signing, it was said, was delayed pending release from his Kansas City berth. Froelich trained the Brooklyn Dodgers for one year, leaving the Hawks at the start of the baseball training season and returning to them in the fall.

Lack of Equipment Doesn't Stop Camp Grant Athletics

Rockford, Ill., Jan. 24 [Special].—Viewed from a recreational standpoint the United States army's medical and induction center at Camp Grant here is strictly a paradox.

Camp Grant boasts no gymnasium other than its vast parade ground, its athletic gear consists of two sets of water soaked boxing gloves, and its personnel, apart from the men permanently placed with the medical unit, is transient.

Yet, despite these drawbacks, thousands of young men [the actual figure is a strict army secret] who have entered army life and paused here briefly before being classified and assigned to duty at other posts thruout the nation have enjoyed a comprehensive intramural sports program that has given every draftee a chance to indulge in the stimulation of competitive exercise.

Under the direction of Capt. Earl L. B. Clark, former Eau Claire, Wis., Teachers' college football star, now Camp Grant athletic officer, the reception center has put to constant use the city's somewhat limited facilities of the U. S. O.

Quintet Wins Seven Straight.

Here it was that the camp developed its post basketball team which ran up seven straight victories against Illinois and Iowa collegiate and service competition before being whipped by Great Lakes.

And this has been the training center of the camp's squad of boxers which captured second place in the Chicagoland Amateur Boxing league. The Catholic Youth organization took first place.

But more important than either of these two activities, both of which added considerable prestige to Camp Grant, athletically speaking, is the fact that this USO center is the focal point of the camp's intramural program—a program credited by Capt. Arthur E. Mealiff of the public relations office with having done much to ease the early nostalgia of thousands of young men brought here for induction and away from home for the first time in their lives.

This would have been impossible at Camp Grant without the USO facilities.

That Gym Is Important.

Just how important the tiny USO gymnasium and the even smaller swimming pool adjacent to it have been may be gauged by the fact that at any center such as Camp Grant the embryo soldier has a large amount of time and only a small amount of money. This, without the safety valve of other interests such as team and individual sports, could easily lead to an acute situation that might well have undesired results in morale and spirit thruout the soldier's army life.

Camp Grant follows the seasons in its sports pattern. In the spring there is competition in volleyball, horseshoes, baseball, softball, and pingpong. Of these, volleyball and pingpong can be played only with the USO facilities in this city.

During the summer, badminton and golf are added to the program. Fall sports include football, boxing, touch football, soccer, tug-of-war, push ball, and a variety of open air, one hoop basketball termed goal-hi by those who devised it.

Winter Program Largest.

The winter program, by far the largest, features basketball, wrestling, boxing, pingpong, hockey, ice skating, indoor swimming, volleyball and handball. Duplication in some of the sports and their carryover from one season to the next is explained by the fact that the great majority of the men leave Camp Grant within 13 weeks of entering the army, so that new leagues and schedules must be formed constantly.

Sport itself is arranged into three groups. The first includes teams representing Camp Grant in interservice, civilian, and collegiate competition. The second includes all interbattalion competition in all sports. And the third includes all intercompany and intrabattalion activities.

A summary of the camp's program in 1941 offers an excellent insight to the magnitude of the intramural program. In eight activities, interservice, interbattalion, or intercompany, a total of 10,350 soldiers competed in organized leagues or tournaments.

Start Competition Quickly.

This omits, however, such sports as gymnastics, roller skating, bowling, tennis, track and field, tug-o'-war, soccer, goal-hi, touch football, pushball, and softball—activities pursued by many men, but in which no records were kept. An unofficial estimate places the number of men who have been inducted at Camp Grant and competed in some sport or other within 48 hours of entering service as above 20,000.

The camp has had a share of success in competition with other posts, civilians, or colleges, as well. In addition to the triumphs of the basketball and boxing squads, Capt. Clark points to the 1941 record of the center's baseball team, which won 28 games and lost four. Among those helping to make the baseball season a success were George Uhle Jr., son of the former Cleveland Indian and Detroit Tiger star, and Ralph Pinelli, former Notre Dame athlete and son of the National league umpire.

These and other young men who will enter the army during 1942 will help Camp Grant in its program of demonstrating an old army maxim: Sports follow the American flag wherever soldiers carry it.

RITES ARE HELD FOR EX-CARLISLE AND PURPLE STAR

Funeral services for Dr. James E. Johnson, former All-American football player at Carlisle, who died at Rochester, Minn., last Sunday at the age of 63 years, were held yesterday in the funeral parlors, 4445 South Park way. Burial was in Lincoln cemetery, 127th street and Kedzie avenue.

After finishing his career at Carlisle, Johnson continued studies for his dentistry degree at Northwestern and captained the 1907 Purple football team. In 1911 he went to Puerto Rico and had practiced dentistry there for 30 years until ill health forced his return to this country last October.

MAROON MATMEN BEAT WILDCATS IN OPENER, 22-10

Chicago opened its Big Ten wrestling schedule by defeating Northwestern, 22 to 10, in Patten gymnasium yesterday. The Maroons won six out of eight matches, two by falls and four by decisions. Summaries:

121 POUNDS—Nethercott, Northwestern, pinned Gutt, Chicago, 5:20.
128 POUNDS—Pyle, Chicago, beat Taylor, Northwestern, 10 to 1.
136 POUNDS—Zafros, Chicago, beat Weinstein, Northwestern, 4 to 2.
145 POUNDS—Bates, Chicago, pinned Stern, Northwestern, 2:19.
155 POUNDS—Getz, Chicago, beat McMillan, Northwestern, 7 to 2.
165 POUNDS—Humphreville, Chicago, beat Allen, Northwestern, 7 to 1.
175 POUNDS—Trubey, Northwestern, pinned Wrobel, Chicago, 8:02.
HEAVYWEIGHT—Mustien, Chicago, pinned Gent, Northwestern, 3:04.

RESTRICTIONS ON AUTO USES HAVE A SILVER LINING

In the Long Run It'll Help Fishermen and Fish.

BY BOB BECKER.

Altho sportsmen will have little if any use of their automobiles for fishing trips during 1942 on account of the rubber situation, the obstacles to be overcome on a fishing trip this season shouldn't keep many of them from using their tackle if [and it's a big "if"] they can find the time to get away from work.

We have a hunch that in several respects the lack of an automobile in which to go tearing around the fishing country at will may in the long run be better for the fishermen and also the fish!

There were lots of fish caught before automobiles were used so commonly. In the old days anglers hopped a train to their favorite lake areas and then got into a buckboard and were hauled back in the woods behind a pair of horses.

This summer it looks as if many fishermen who can get a few days from busy plants and crowded desks again will be swinging aboard trains to the fish country and when they get off for the last lap of the journey to a resort they undoubtedly will see several practical compromises on transportation facilities.

Back to Train Travel.

Resorts can and will have to double up on their cars in order to save rubber. Those located on one road leading to a group of lakes and camps may be working out a system so that instead of six or seven automobiles meeting every train to pick up "less-than-carload" parties, just enough cars or a bus will be used to transport fishermen going to a number of different resorts.

For years fishermen have been able to buzz around a fishing country to fish dozens of lakes. We have noticed in Wisconsin and Minnesota how parties would leave camps nearly every morning to go to some distant lakes to try their luck. In years past 80 or even 100 mile jaunts have been considered just a breeze for a one day trip to a group of lakes from some northern fishing camps.

We have a hunch that this year there will be little of this rushing around the country to try a new lake every day. Fishermen undoubtedly will be choosing one or more lakes which can be reached without the aid of rubber tires on a car and they'll park right there and really fish.

May Get More Fish.

And we wouldn't be surprised if this concentration on one good lake or a group of lakes wouldn't put more fish on the stringers than the system of driving all over the country to do a hurry up job on some distant fishing hole.

As anglers look ahead to the spring and summer months with the possibility of getting some rest and relaxation by fishing, they can see a picture something like this: Dependence on railroad transportation to get to the fishing spots; concessions in transportation from depots to lakes and camps; more careful use of rods, reels, fishing waders, boats, and motors; and no waste of fish taken by rod and reel.

Every ounce of food that can be utilized to improve our meals, reduce living costs, and help toward a wise conservation of our food stuffs, will be a contribution toward America's war efforts.

TAM O' SHANTER SHIFTS DATES FOR $15,000 TOURNEY

New and earlier dates for the $15,000 Tam O' Shanter Open golf tournament which will run concurrently with the All-American amateur were announced yesterday by George S. May, president of the club. The tournament, originally scheduled for September, will be held July 13 thru 19. May said the new dates were confirmed in a telephone conversation yesterday with Fred Corcoran, tournament manager of the Professional Golfers' Association of America. May will leave Feb. 3, for Phoenix, Ariz., to meet with Ed Dudley, P. G. A. president, and Corcoran to set in motion machinery for the conduct of the two tournaments. The double feature schedule follows:

July 13—18 hole medal play qualifying round for amateur event.
July 14—Second 18 hole medal play qualifying round for amateur event.
July 15—Sixty-four low amateurs in 18 hole morning match; 32 survivors in 18 hole afternoon match; $15,000 open field plays 18 hole qualifying round.
July 16—Sixteen amateur survivors in 18 hole morning match; eight amateur survivors in 18 hole afternoon match; open qualifiers play 18 holes.
July 17—Four amateur semi-finalists play 36 hole match; open field plays 18 holes.
July 18—Finalists in amateur play 36 hole championship match; 85 low scorers in open play 18 holes.
July 19—Open field plays final 18 holes.

IRISH DEFEAT MICHIGAN STATE FENCERS, 14 TO 13

Notre Dame, Ind., Jan. 24 [Special].—Notre Dame defeated the Michigan State fencing team here today, 14 to 13, with Marleau Cragin, junior from Las Vegas, Nev., scoring the deciding touché in the final epee bout after battling Shepherd of Michigan State to a 2-all count. The Irish took the sabre, 5 to 4, after losing the foils, 5 to 4.

Thalken won three sabre bouts and one in epee for the Spartans. Willis won three and lost one for Michigan State. Jim Flynn won three and lost three for the Irish, while Angel Gonzales, Mike Humphreys, and Herb Melton each won two and lost one.

Larry Woodall Appointed Coach by Boston Red Sox

Boston, Mass., Jan. 24 (AP).—Larry Woodall, former Detroit catcher, has been signed as a coach by the Boston Red Sox, the Sox office announced today. He probably will fill the vacancy created when Moe Berg went into government service last week.

THE KLORES OF N. U.

Stan Klores, Northwestern university baseball coach, and his bride. Klores, a recent graduate of Northwestern's midshipman's naval training school, will leave soon for Annapolis for a special course in naval communications. [TRIBUNE Photo.]

Young Chicago Skaters Win in St. Paul Meet

[Continued from first sports page.]

Schneider, New York, intermediate boys.

Summaries:

SENIOR MEN.

440 YARDS—Won by Ken Bartholomew, Minneapolis; Bob Fitzgerald, Minneapolis, second; Melvin Romfo, Minneapolis, third. Time—:35.7.

THREE QUARTER MILE—Won by Bartholomew, Fitzgerald, second; Don Johnson, Minneapolis, third. Time—2:03.9.

TWO MILE—Won by Bartholomew, Bob Heckenbach, Chicago, second; Vic Ronchetti, Chicago, third. Time—6:13.9.

INTERMEDIATE BOYS.

220 YARDS—Won by Bob Seaman, Minneapolis, Tom Saunders, Detroit, second; Jerry Smith, Minneapolis, third. Time—:19.

880 YARDS—Won by John Schneider, Long Island City, N. Y.; John Werket, Minneapolis, second; Bob Seaman, third. Time—1:31.

ONE MILE—Won by John Schneider, Bill Panting, Winnipeg, second; Charles Edwards, Chicago, third. Time—2:51.5.

JUNIOR BOYS.

440 YARDS—Won by John Martin, Urbana; Dick Leaf, Minneapolis, second; Byron Warnes, Chicago, third. Time—:37.7.

THREE QUARTER MILE—Won by Dick Marshall, St. Paul; Bob Moher, Minneapolis, second, John Martin, Urbana, third. Time—2:10.

JUVENILE BOYS.

440 YARDS—Won by Donald Laser, Chicago; David Roll, Chicago, second; Roger Brovold, Minneapolis, third; time—:39.9.

MIDGET BOYS.

220 YARDS—Won by Roy Parker, Chicago; Bill Sadler, Minneapolis, second; Kenneth West, Minneapolis, third; time—:24.3.

SENIOR WOMEN.

440 YARDS—Won by Carmelita Landry, Fitchburg, Mass.; Louise Herou, Minneapolis, second; Elaine Gordon, Chicago, third; time—:41.9.

THREE QUARTER MILE—Won by Carmelita Landry; Elaine Gordon, second; Eileen Whalley, Winnipeg, third; time—2:25.2.

INTERMEDIATE GIRLS.

440 YARDS—Won by Lillian McGuire, Winnipeg; June White, Minneapolis, second; Audrey Naas, Minneapolis, third; time—:44.6.

JUNIOR GIRLS.

440 YARDS—Won by Phyllis Nelson, Minneapolis; Betty Fahlin, Minneapolis, second; Audrey Nelson, Minneapolis, third; time—:42.7.

JUVENILE GIRLS.

440 YARDS—Won by Geraldine Scott, Minneapolis; Betty Mitchell, Winnipeg, second; Dolores Autey, Minneapolis, third; time—:45.6.

MIDGET GIRLS.

220 YARDS—Won by Marie Grittner, St. Paul; Marylan Hemsey, Minneapolis, second; June Steinhibel, St. Paul, third; time—:27.7.

INDIVIDUAL POINTS.

Minneapolis, 470; Chicago, 200; Winnipeg, 80; St. Paul, 70; New York, 60; Fitchburg, 60; Detroit, 20.

SENIOR WOMEN—Carmelita Landry, 60; Elaine Gordon, 30; Louise Heru, 20; Eileen Whalley, 10.

INTERMEDIATE GIRLS—Lillian McGuire, 30; June White, 20; Audrey Naas, 10.

JUNIOR GIRLS—Phyllis Nelson, 30; Betty Fahlin, 20; Audrey Nelson, 10.

JUVENILE GIRLS—Geraldine Scott, 30; Betty Mitchell, 20; Dolores Autey, 10.

MIDGET GIRLS—Marie Grittner, 30; Marylin Hemsey, 20; June Steinhibel, 10.

SENIOR MEN—Ken Bartholomew, 90; Bob Fitzgerald, 40; Bob Hackenbach, 20; Melvin Romfo, 10; Don Johnson, 10; Vic Ronchetti, 10.

INTERMEDIATE BOYS—John Schneider, 60; Bob Seaman, 40; Tom Saunders, 20; John Werket, 20; Bill Panting, 20; Harry Smith, 10; Charles Edwards, 10.

JUNIOR BOYS—John Martin, 40; Dick Marshall, 30; Richard Leaf, 20; Bob Mohr, 20; Byron Warnes, 10.

JUVENILE BOYS—Don Laser, 30; David Roll, 20; Roger Brovold, 10.

MIDGET BOYS—Roy Parker, 30; Phil Sadler, 20; Kenny West, 10.

NAVY SWEARS IN 37 ATHLETES AS INSTRUCTORS

Thirty-seven athletes, part of a group selected by Lieut. Com. Gene Tunney, were sworn into the navy yesterday as physical instructors with the rating of chief petty officers, by Lieut. David N. Goldenson, in charge of recruiting.

The men were selected from applicants holding degrees in physical education, as well as on the basis of their academic background, experience, and leadership qualities.

Those sworn in were:

Harold Knight, Don Elser, Joseph Zeller, Phillip Wagner, Sheldon Fordham, Donald Emery, John Ingvoldstad, Frank Heleniak, Tommy O'Boyle, Clifford Bohmback, Edward Morre, Emanuel De Fraites, Joe Maniaci.

John Kernan, Ed Skoronski, Eugene Rybski, George Danner, Raymond Hill Jr., Louis Erickson, Arthur Fourier, Lloyd Joyce, Theodore Panish, John Kelsey, Edward Schlecht, Louis Craney, Harry Klocker, Chester Stabovitz, Melvin Ackerman, Robert Austin.

Herbert Heilman, Joe Lokanc, Evert Bjork, Ralph Antil, Charles Catanese, Eugene Rengel, Lester Putzler, Sylvester Jablonski.

Again Postpone 2d Round of San Francisco Golf

San Francisco, Cal., Jan. 24 (AP).—Because of continued unfavorable playing conditions the second round of the 72 hole $5,000 San Francisco Open golf tournament again was postponed today. The second round will be played tomorrow when the field will be cut to 50 pros and 10 amateurs. The final two rounds were set for Monday. Ben Hogan shot a 65 to lead the first round.

Stanley Klores' Campus Romance Leads to Wedding

A campus romance culminated in the marriage this week of Ensign Stanley Klores, Northwestern university baseball coach, and Miss Martha Whitehouse, daughter of Prof. and Mrs. Horace Whitehouse, 1716 Ridge avenue, Evanston. They were married following Klores recent graduation from the Northwestern university Midshipman's Naval Training school.

Ensign Klores was graduated from Northwestern in 1940. He was appointed baseball coach two years ago and led the Wildcats to their first Big Ten championship in his first season.

Mrs. Klores, who graduated last spring, was president of the Women's Athletic association and was May Queen in 1940. She is a member of Kappa Kappa Gamma sorority. Her father, Prof. Whitehouse, is a member of the faculty of the school of music.

The couple will leave soon for Annapolis where Ensign Klores will take a special course in naval communications before being assigned active duty with the fleet.

College Basketball

GAMES THIS WEEK.

MONDAY.

Big 10 Conference.
Chicago at Ohio State.
Michigan at Indiana.
Minnesota at Purdue.
Illinois, Iowa, Wisconsin, and Northwestern not scheduled.

Other Games.
Great Lakes vs. St. Joseph's in Gary, Ind.
Chicago Teachers vs. Valparaiso in Hammond, Ind.
Butler at Michigan State.
St. Norbert at Ripon.
Western Union at Buena Vista.
Wartburg at Upper Iowa.

TUESDAY.

Wright at Wilson.
Penn at Parsons.
Upper Iowa at Simpson.
Central at Iowa Central.
Morton at Morgan Park.

WEDNESDAY.

Illinois Normal at Charleston.
Illinois Wesleyan at Eureka.
Huntington at Franklin.
St. Ambrose at Luther.
St. Ambrose at Luther.

THURSDAY.

Kansas at Iowa.
Wabash at Western Michigan.
St. Ambrose at Upper Iowa.
St. Ambrose at Upper Iowa.
Penn at Wartburg.

FRIDAY.

Macomb at Charleston.
De Kalb at Chicago Teachers.
Wabash at Albion.
U. C. L. A. at Stanford.
Simpson at Central.
Principia at Blackburn.
Dubuque at Western Union.

SATURDAY.

Big 10 Conference.
Indiana at Chicago.
Purdue at Ohio State.
Minnesota at Michigan.

Other Games.
Luther at Loras.
Dubuque at Buena Vista.
Marquette at Notre Dame.
Great Lakes at John Carroll.
Chanute Field at Butler.
Bradley vs. Loyola in Chicago Stadium.
Kansas vs. De Paul in Chicago Stadium.
Knox at Augustana.
Grinnell at Cornell.
Monmouth at Beloit.
Michigan State at Detroit.
Wheaton at Nyack, N. Y., institute.
Blackburn at Springfield, Ill.
Franklin at Ball State.
Carbondale at Illinois Normal.
Macomb at Burlington.
Eureka at Carthage.
De Kalb at Elmhurst.
Luther at Loras.
Hanover at Valparaiso.
South Dakota at Iowa Teachers.
U. C. L. A. at Stanford.

CAMP GRANT FIVE BEATS WISCONSIN 'B' TEAM, 46 TO 35

Madison, Wis., Jan. 24 (AP).—The Camp Grant basketball team from Rockford, Ill., scored its 10th victory of the season today by defeating the University of Wisconsin B squad, 46 to 35.

The soldiers led from the first five seconds of play when Ernest Herbrechtsmeier, center, dropped in a hook shot. Herbrechtsmeier paced the army attack with 13 points. Bob Roth led Wisconsin scoring with 10 points.

A HOLDOUT, MAYBE.

Boston, Mass., Jan. 24 (AP).—Elbie Fletcher, first baseman for the Pittsburgh Pirates, said today he had returned his contract, unsigned, because he had discovered a few minor flaws in it, which he expected soon would be adjusted.

PURDUE RETURNS TO BIG TEN RACE; FOUR TEAMS IDLE

Boilermakers End Long Lay-off This Week.

For a long time it's been an axiom in Western conference basketball that, in case of doubt in any Big Ten race, pick Purdue. The Boilermakers return to the conference wars this week after a 14 day layoff and if they can defeat Minnesota tomorrow night in Lafayette and then whip Ohio State Saturday evening in Columbus, they may be headed for 1942 honors.

Purdue has been beaten by Indiana, 40 to 39, but prior to this reverse on Jan. 12, Coach Ward Lambert's team had whipped Chicago, 64 to 19; Michigan, 36 to 18, and Ohio State, 45 to 32. This last victory, altho scored on their home court, apparently indicates Purdue's superiority over the Buckeyes and presages victory next Saturday.

Six Games on Program.

Six games are on the week's program but four teams do not play because of examinations. Northwestern, Illinois, Wisconsin, and Iowa are idle and the period completes the annual scholastic hiatus.

It may be argued that Purdue hasn't been thoroly tested except for the game with Indiana, but Purdue's speed and scoring ability, always a factor, cannot be discounted readily. Purdue may not win the 1942 championship, or share in it, for the Boilermakers won only six games and lost six last year, but no opponent is assured of victory. Illinois, currently outstanding in the schedule which now calls for 15 games, plays Purdue only once and this will be the final game of the year in Champaign. That also can be the decisive battle of the season.

Indiana Also Plays Two.

Indiana also is scheduled twice this week and the Hoosiers certainly should mark up two more victories. Michigan's slow moving quintet invades Bloomington tomorrow night. On Saturday Indiana has its chance to engulf the hapless Maroons on the Chicago court.

Chicago at Ohio State tomorrow night and Minnesota at Michigan on Saturday evening complete the week's schedule.

With the exception of Chicago and Michigan, the conference teams seem well balanced this season. Illinois had the better of the early running altho closely pursued by Purdue and Minnesota. Wisconsin's defending champions lost three consecutive games which eventually probably will prove the barrier preventing successful defense of the title. Iowa struck a snag and so did Northwestern's Wildcats, who took three consecutive triumphs before losing to Michigan. Then Wisconsin trampled on Northwestern to keep the Wildcats subdued.

Gophers Miss Carlton.

Minnesota lost its high scoring forward, Don Carlson, to the army and the Gophers scarcely can have the same smooth attack that ran over Indiana in the Gophers' third game of the season, 63 to 43.

The remaining Big Ten games will be jammed into the next five weeks in which time there are ten playing dates.

Chicagoans to Be Feature of Stadium Game

There will be many familiar faces when Great Lakes and Notre Dame meet in a basketball game for the Navy Relief fund in Chicago Stadium Feb. 9.

Nine players who prepped, played college or amateur league basketball in Chicago and its suburbs will be in the lineups of the two squads. The Irish will have four and the Navy five.

Former Jasper Star.

The quartet from Notre Dame will be Cy Singer of Jasper, Ind., who was a star with the La Salle Cavaliers in AAU basketball before enrolling at Notre Dame; Art Pope, formerly with Morgan Park; Charlie Butler of Mount Carmel, and Johnny Niemiera from Weber High.

Gary, Ind., is represented by two boys on the Navy team. They are Forrest Anderson, who attended Stanford, and Johnny Lobsiger of Missouri. Chicago has Bob Callihan from Detroit, and from Evanston there's Bob White of Dartmouth and Jim Currie of Northwestern. Dick Klein is another Wildcat player with Great Lakes. His home is in Fort Madison, Ia.

Gary Game Tomorrow.

The Great Lakes team will oppose St. Joseph's college tomorrow night in a Red Cross war fund game in the Gary Memorial auditorium. In an earlier meeting, Great Lakes rallied to beat St. Joseph's, 52 to 48.

Two of the best in northern Indiana independent teams, the Gary Elks and Club 30 of Gary, will play in a preliminary game tomorrow.

LAST TIMES TODAY!
2:30 & 8 P. M.—Buy Your Tickets at the Amphitheatre Box Office
INT. AMPHITHEATRE
SEE LARRY SUNBROCK'S 3rd ANNUAL Original! Sensational! Titanic! Colossal!
WORLD'S GREATEST
RODEO
Champion Cowboys in Thrilling Competition!
WITH THE HOLLYWOOD DAREDEVILS
"THRILL CIRCUS"
WITH DEATH DEFYING MOVIE STUNT MEN IN ACTION
SEE! The Superman Leap a Car Over a Bus!
SEE! America's Greatest Circus Acts!
SEE! The Sensational Fall of Tokyo!
962 SENSATIONAL PERFORMERS 962
MIDGET CAR RACES — CAR CRASHES

BRITISH BELIEVE A WORLD CREDIT PLAN IS BREWING

Anti-Axis Fiscal Fight Led by Washington.

BY LARRY RUE.

[Chicago Tribune Press Service.]

LONDON, Jan. 24.—A prompt denial attributed to "the highest authority" of reports that a revaluation of the dollar and sterling rate is imminent failed to stifle the conviction of marketing interests this week that important developments in the economic and financial sphere are pending as one of the many results of Prime Minister Winston Churchill's visit to Washington, D. C.

Observers here were encouraged in this belief by persistent reports that an impressive international credit and exchange stabilization scheme, covering all anti-axis nations, providing a common currency, abolishing trade barriers, and pooling labor and raw material resources will be announced shortly.

"Quite Clear" to Writer.

Altho no whisper was heard from official sources regarding such a scheme, Oscar Hobson, leading financial expert writing in the News Chronicle, informed his readers that it is already "quite clear that the economic headquarters of the anti-axis nations is being set up in the United States and a scheme is being devised for pooling materials for distribution where needed in the common war effort, provision of credits required for all such movements of goods, and, incidentally, "for stabilization of the allied exchanges."

One of the most urgent tasks of the "grand alliance," according to a writer in the Financial News this week, is the provision of financial aid to China in order to stem the tide of inflation. As the result of the Japanese seizure of the treaty ports and most of the other big commercial cities in east China, it is pointed out that the Chungking government has lost the bulk of its income and barely 10 per cent of the war expenditure can be covered out of current revenue. The rest has to be borrowed from four government banks, the writer stated, and the result is an "increase of note issues on an alarming scale."

Finds "Advanced Inflation."

Among the symptoms of "advanced inflation" already evident, he cited the rapid increase in prices and the rise in interest rates. The latter has assumed such an inflationary character that in order to offset the depreciation of currency industry is being charged as much as 60 per cent annually on loans, while some banks, to attract deposits, are paying rates as high as 30 per cent per annum.

"What is needed now," the writer stated, "is to strengthen confidence in the Chinese currency thru a large American loan to the Chungking government" which will enable it to "reorganize its finances and reduce its deficit to within controllable proportions."

Meanwhile, the question of the damage compensation for companies operating in Malaya is receiving considerable attention here. Representatives of Malayan tin mining, rubber growing, and commercial undertakings, meeting in London, decided to form a committee to press for compensation after the war on a scale similar to that available to companies operating in Britain.

BUDA RECEIVES LATIN AMERICAN DIESEL ORDERS

Buda company, Harvey, has received orders from Latin American countries for 230 Diesel engines and six railroad cars, R. K. Mangan, executive vice president, said yesterday. He asserted, in announcing the new business, that in the future Latin America will depend on Chicago industries for a large volume of products.

Two hundred Diesel engines of 100 horsepower are to be used in American made buses in Buenos Aires. Thirty Diesels are to replace other engines in buses in Rasario, Argentina.

Three 40 passenger cars, powered by gasoline engines, were ordered for use on the Guayaquil-Salinas railroad of Ecuador. The other cars, powered by Diesel engines, were ordered by the Brazilian state railway.

OFFICIAL WEATHER FORECAST

The United States weather bureau forecast for today and tomorrow and yesterday's table of records follow:

NORTHERN ILLINOIS, NORTHWESTERN INDIANA, SOUTHEASTERN WISCONSIN: Continued mild.

SOUTHWESTERN LOWER MICHIGAN: Not much change in temperature.

Highest temperatures for the last 12 hours and lowest temperatures for the last 24 hours preceding 6:30 p. m., central standard time, Jan. 24, 1942:

East Central States.					
Chicago	47	36	Memphis	70	48
Detroit	45	31	S. Ste. Marie	35	24
West Central States.					
Bismarck	54	24	Mpls.-St. Paul	47	30
Des Moines	46	31	St. Louis	60	44
Kansas City	57	36	Sioux City	51	23
Eastern States.					
Albany	38	31	Washington	64	32
Philadelphia	54	36	Louisville	65	38
Gulf States.					
Brownsville	79	50	New Orleans	70	47
Miami	79	44	Columbus	55	32
Mountain States.					
Albuquerque	57	28			

446 ACRE FARM FOR SALE
NEAR GRAND RAPIDS, MICHIGAN
3 large houses, 10 rms. each, 2 small tenant houses 4 rms. each. Also a large 8 rm. house for owner to live in. 350 acres under cultivation, ample supply small grain and hay on hand, 90 head of milk cows, together with all nec. farm equipment, incl. 2 tractors and 2 trucks. Large T shaped barn just completed last spring, 150 ft. long and 100 ft. on the "T". Loc. on concrete hiway. This property represents investment of about $160,000. Any reas. offer considered. Prospectus on request.
LAWRENCE W. ANDERSON
Atty. for Estate of Isabel Chalmers
418 Federal Square Bldg., Grand Rapids, Mich.

Dividend Payments Exceeded Only in Three Previous Years

New York, Jan. 24 [Special].—In only three other years—1929, 1930, and 1937—were more dividends paid than in 1941, according to the Exchange, New York Stock exchange magazine. Disbursements on common stocks were 16 per cent below 1929's all-time high. The magazine said that more listed companies paid dividends than ever before, reflecting the fact that there were more stocks listed than in 1929. Of the 1,234 stock issues listed on Dec. 31, 627 common stocks and 322 preferred stocks paid dividends, according to the publication.

Average Yield 7.6 Pct.

At the end of 1941 the common stock list was yielding an average of 7.6 per cent, even tho stocks that paid no dividends were included in the compilation.

"The stock market," said the magazine, "has completed two years of declining prices and rising dividends. Common payments were able to move ahead in each of the last three years, but only under the impetus of a tremendous acceleration in production.

"Industrial output, as measured by the Federal Reserve board index, was 38 per cent higher in 1941 than in 1937, yet the aggregate of dividends paid on listed common stocks was 4 per cent lower."

Dividends paid by the rubber and tire industry showed the largest gain over 1940 in amount distributed, rising 93.6 per cent, the magazine reported. Other group gains were shipbuilding and operating companies, 76.6 per cent; aviation, 66.1 per cent; steel, iron, and coke, 49.7 per cent; textiles, 32 per cent, and farm machinery, 21.7 per cent. Dividends of land and realty companies had the most severe shrinkage, 36.1 per cent.

DIVIDENDS DECLARED

Dividends declared yesterday follow:

Stock, rate, period—	Payable.	Stock of record.
Alpha Ptld Cem, 25c	Mar 25	Mar 2
Continental Cush. Spg., 3c	Feb 15	Jan 31
Do extra, 2c	Feb 15	Jan 31
Diamond Match, 37½c	Mar 2	Feb 10
First State Paw. Soc., 1¾ q.	Mar 31	Mar 21
Do pf, 75c s a	Mar 2	Feb 10
Gilchrist, 25c	Feb 13	Jan 30
Gt Lakes Dredge, 25c q	Feb 14	Jan 31
Haloid, 25c	Apr 1	Mar 21
Hilton-Davis Chem., 20c	Feb 16	Feb 6
National Acme, 50c	Feb 25	Feb 11
Pub Serv. Ind, 25c q	Mar 1	Feb 14
Do 5% pf, $1.25 q	Mar 1	Feb 14
Railway Light, 15c	Feb 2	Jan 26
Shatterpr Glass, 12½c q	Feb 5	Jan 26
Wiebt Strs, prior pf, $1.25 q	Apr 1	Mar 18
Do 6% pf, 75c q	Apr 1	Mar 18

q—Quarterly. pf—Preferred. sa—Semi-annual.

SEEK NEW FUND AS DOLE TO MEN IDLE THRU WAR

Would Leave State Setups Intact.

Establishment of a special fund to pay unemployment compensation to those losing jobs as a result of the war effort, instead of draining state unemployment compensation reserves, was urged yesterday by the Midwest Manufacturers' Associations, Inc., following a meeting in the Palmer House.

The organization, which represents more than 15,000 manufacturers employing 3 million workers in 11 midwest states, said "state laws do not contemplate taking care of widespread and long periods of unemployment brought about by war conditions."

Want Two Separate Programs.

The group said the present state unemployment compensation programs should be left to function as they now are operated under state jurisdiction, with a complete additional program devised to meet the war emergency unemployment problem. The organization asked that temporary war displacement disbursements be made to the various states by the federal government.

The statement also asked that "further expansion of subcontracting be diligently promoted" and that war production be speeded "by bringing into the war economy every available small industry."

"The preservation wherever possible of the relatively small manufacturing industries is considered essential to maintenance of national strength and unity not only in prosecution of the war, but in readjustment from a wartime to a civilian economy at the conclusion of victory," the organization said.

Call for Economy.

The group urged "scrutiny of all nonwar or nondefense expenditures and drastic reduction of governmental expenditures unnecessary to prosecution of the war."

The organization's membership includes state manufacturers' associations in Illinois, Indiana, Iowa, Kansas, Michigan, Minnesota, Missouri, Nebraska, Ohio, Oklahoma, and Wisconsin. All but Oklahoma were represented at yesterday's parley, attended by officials of the state associations.

'CLEARING HOUSE' FOR EQUIPMENT HAS $150,000 LIST

The Illinois division of the National Small Business Men's association announced yesterday 150 thousand dollars' worth of machinery, equipment, and materials was listed for sale during the first month of the organization's "materials clearing house" was in operation.

The clearing house was set up to aid small businesses in obtaining unused materials and equipment which could permit these companies to continue operating. It began Dec. 6.

Frederick A. Virkus, president of the Illinois division, said the clearing houses will be operated indefinitely and urged that similar service be established in other states.

SEARCH FOR OIL THRU ILLINOIS SLUMPS FURTHER

Centralia, Ill., Jan. 24 (AP).—Illinois oil exploration continued to slump this week. From all producing areas came reports of slackening activity as operators awaited clarification of federal restrictions or revised their drilling programs to comply with the 40 acre spacing provision.

A Hamilton county oil writer's report was typical of the trend. It said future development there "is expected to be reduced to 25 per cent of the activity prior to Dec. 23," when the restrictions became effective.

Thruout 1941, Hamilton vied with White and Wayne counties as the busiest in Illinois.

NATIONAL DEFENSE
Demands Intensified Production
Our experienced engineering staff, specializing in metalworking industries, is trained to solve knotty problems related to plant layouts, production studies, special machinery, tools and equipment. We also prepare plans and specifications for new buildings and alterations.
ADDRESS G Y 213, TRIBUNE

Advertise in The Tribune

JOBS AND INDUSTRIAL PAY ROLLS INCREASE IN STATE FOR MONTH

Industrial employment in Illinois increased 1.5 per cent between Nov. 15 and Dec. 15, and payrolls rose 4.2 per cent, Francis B. Murphy, director of the Illinois department of labor, reported yesterday.

"The changes were not as favorable as those shown for the corresponding period in 1940, but they compare favorably with the 18 year average increases of .4 per cent in employment and 1 per cent in payrolls for the period," Murphy said.

An indicated .1 per cent gain in jobs and 3.7 per cent in payrolls was indicated for the manufacturing industries alone.

In Chicago, the total of nonmanufacturing and manufacturing employment increased 2.2 per cent and payrolls rose 4.7 per cent.

War Drive Support Voted by National Brand Stores

Delegates to a convention of National Brand Stores in session in the Congress hotel yesterday voted full support of the food organization to the government's defense program. "Every company and each member should buy defense bonds," a resolution stated. National Brand Stores is an organization of 150 food distributors.

INVESTED FUNDS NET 4.2% A YEAR FOR CORNELL U.

Diversification, Surveys Factors in Success.

In a period when most large universities are having difficulty maintaining the net asset value of their invested endowment funds and securing a reasonable return, Cornell university at Ithaca, N. Y., was able to realize a yield of 4.2 per cent on its securities during the fiscal year ended June 30, 1941, university officials reported yesterday.

Frequent surveys of market factors and wide diversification of holdings have been the two main factors in the successful operation of the school's endowment fund, which is kept invested almost completely at all times, they said.

Net Income Is $1,282,214.

Endowments established for Cornell over a period of about 70 years now total $33,871,539, and net income from the fund during the fiscal year was $1,282,214, the treasurer said.

Depreciation of securities, which covers a period from the time the endowment fund was established in the 1860s, amounted to 12 per cent of total book value at the close of the last fiscal year, it was said. This decline in value can easily be balanced by any new improvements in market values, the report said.

Decisions concerning investments rest with the finance committee of the school's board of trustees. The practice of the committee was said to be the constant weeding out of weak securities which are replaced by those of a better grade and yield.

Take Long-Range View.

Actual market value of securities was said to be of less importance to the board than the continuous payment of interest and dividends at a reasonable rate. As a result Cornell can withstand short term market fluctuations, it was asserted.

The university's investments on June 30, 1941, were divided as follows: Bonds, 29 per cent; mortgages, 6 per cent; real estate, 7 per cent; preferred stocks, 19 per cent; common stocks, 36 per cent; miscellaneous investments, 3 per cent. The entire portfolio is kept diversified at all times and, with few exceptions, no single investment totals more than one-half of 1 per cent of the entire investment account, the article said.

Since 1900 the investments have been shifted and made more diversified. Less has been invested in bonds. Common stock, preferred stock, and real estate holdings have been increased.

2 BIG CONCERNS SIGN FOR MOVE TO LA SALLE ST.

Celotex, Certain-Teed Take Leases.

BY AL CHASE.

Bror Dahlberg, president of Celotex corporation, yesterday confirmed the report published by THE TRIBUNE last November that Celotex and the Certain-Teed Products corporation would take over 60,000 square feet of space—two and one-half floors—in the 120 South La Salle Street building. About April 1 Celotex will move its general offices from the Palmolive building to La Salle street, and Certain-Teed will move its general offices here from 100 East 42d street, New York City.

The combined move will bring approximately 425 employés to La Salle street. Certain-Teed will transfer 170 executives and key employés from the east and Celotex will move more than 250 into the loop.

Lease Is for 15 Years.

Altho the rental terms were not disclosed, the lease is for 15 years, and basing figures on a $2 per square foot annual rent, the two companies would pay about $1,800,000 for their new quarters. This is one of the largest office leases in recent years.

L. J. Sheridan, president of L. J. Sheridan & Co., Chicago, and a director of Certain-Teed, represented both companies in the lease negotiations. Edward G. Kohlsaat, president, and Arthur C. Weinrich, vice president of La Salle Buildings, Inc., represented the building owners.

"The move is advantageous to the central business district, particularly to La Salle street," Sheridan said. "Also the acquisition by Chicago of important administrative offices previously located in New York exerts constructive city-wide influence thru increasing payrolls and the absorption of residential accommodations by families previously not located in Chicago."

Both Are Big Companies.

Celotex corporation is said to be the world's largest manufacturer of structural insulation products. It also makes and distributes sound control products, roofing and gypsum products and other building materials. Certain-Teed is said to be the largest maker of roofing in the world.

Bank Clearings Smaller; Week's Total $401,900,000

A decline in Chicago bank clearings last week to $401,900,000, from 456 millions in the preceding week, was reported yesterday by the Chicago Clearing House association. In the corresponding 1941 period the total was $325,900,000. The association's report follows:

	Clearings.	Balances.
Monday	$ 63,700,000	$ 4,700,000
Tuesday	64,200,000	3,700,000
Wednesday	71,100,000	7,800,000
Thursday	71,600,000	5,900,000
Friday	66,400,000	7,700,000
Saturday	64,900,000	7,100,000
Total for week	401,900,000	36,900,000
Corresp. last year	325,900,000	31,100,000

People and Events

Horder's, Inc., Chicago distributor of office supplies, paper, and furniture, yesterday announced the appointment of three men to management positions.

Walter L. Snelling, with the company since 1912, was named to the newly created post of director of merchandise development. Carl H.

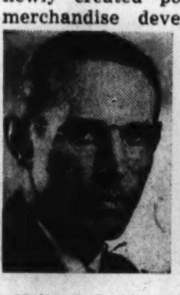
Walter L. Snelling.

Carl H. Carlson.

Carlson was appointed director of buying, and George A. Dean was named Chicago sales manager.

Regarding the newly created office, F. P. Seymour, first vice president, said, "Raw material shortages, caused by war production, require that we develop substitutes and alternates for merchandise and methods for conserving existing supplies, so that war goods producers' office needs can be met, with as much as possible left over for civilian needs."

Royal J. Brockob, general contractor, has been elected president of the Associated Builders of Chicago. He succeeds David B. Johnson, president of Charles B. Johnson and Son, who has headed the organization for the last three years.

Elizabeth Wood, Chicago, has been named chairman of the executive committee for the midwest regional council, National Association of Housing Officials.

Charles Weinfield, Chicago attorney, has been elected to fill a vacancy on the board of directors of the Citizens State Bank of Park Ridge.

E. F. Hutton & Co., New York, has announced that it will absorb the business of J. E. Swan & Co. as of Feb. 1. J. E. Swan, senior partner, and George R. Kantzler, New York Stock exchange floor partner, will both become members of E. F. Hutton & Co.

A nation-wide meeting of junior executives of savings, building, and loan associations will be held in St. Paul, Minn., Feb. 13 and 14. John J. Frankenbach, Southwest Federal Savings and Loan association of Chicago, is president of the local chapter.

Harris Brothers company, Chicago manufacturer of building materials, is celebrating its 50th anniversary this year. Mortimer B. Harris is president of the company.

Mortimer B. Harris.

Illinois lawyers will meet at the Palmer House Friday to discuss matters of general taxation. The meeting will be sponsored by the Illinois State Bar association. The lawyers also will hear talks by Norman B. Collins, state administrator of defense savings, and Raymond J. Kelly, director of the 6th civilian defense region.

MOTOR EXCISE TAXES BREAK ALL RECORDS, 37 PER CENT OVER '40

Washington, D. C., Jan. 24.—Federal excise taxes on motor vehicles, tires, parts, and accessories, gasoline, and lubricating oils, reached an all-time high of $568,225,176 in 1941, an increase of 37.5 per cent over the $413,313,536 collected in 1940, according to the Bureau of Internal Revenue. Comparative figures:

Tax on.	1940.	1941.
*Pass'ger vehicles	$ 71,275,162	$101,463,663
Trucks and trailers	9,285,246	14,253,273
Parts, accessories	12,147,151	18,561,870
Tires	37,615,911	53,277,301
Tubes	7,475,181	10,872,019
†Tires and tubes in stock	....	7,709,100
‡Lubricating oils	22,026,500	28,065,190
¶Gasoline	253,488,385	334,022,203
§Motor vehicle used tax [4]	....	617
Totals	$413,313,536	$568,225,176

*Includes motorcycles. †New floor tax effective October, 1941. ‡Represents automotive portion only—64 per cent of total. ¶Represents automotive portion only—90 per cent of total. §Advance payment of motor vehicle use tax effective Feb. 1, 1942.

In addition, the federal tax on transportation of petroleum products by pipe line amounted to $13,202,388 in 1941, of which about $5,287,654 was for automotive purposes, an increase of 10 per cent over 1940. Excise taxes are expected to drop sharply this year as a result of curbs on motoring.

Wood and Others Assume War Department Duties

Gen. Robert E. Wood, chairman of the board of Sears, Roebuck & Co. took up his duties yesterday as a civilian adviser to the staff of the war department's Chicago ordnance branch. Gen. Thomas S. Hammond, president of the Whiting corporation, and James F. Oates Jr., Chicago attorney, also began services in similar capacity.

Name 'Defense Bonds' Wins Over 'War Bonds'

Cleveland, O., Jan. 24 (AP).—Defense bonds will not be renamed "war bonds," Secretary of the Treasury Henry Morgenthau indicated today. Disclosing that sales in the last two weeks had been running above any of the treasury's earlier estimates, he said two-thirds of the people prefer to have the securities called defense bonds.

U. S. SEEKS TO BUY UTILITY SYSTEMS IN NORTHWEST

New York, Jan. 24 (AP).—Dr. Paul J. Raver, administrator of the Bonneville Power administration, said today he is visiting New York to negotiate a series of deals aimed at utilizing to the utmost, thru public ownership, the power facilities of the Pacific northwest.

Dr. Raver said his ultimate aim was to have the Bonneville administration and other public agencies acquire ownership of many privately owned utility systems and link them with the great power reservoirs of the Bonneville and Grand Coulee hydroelectric developments.

Present plans, said Dr. Raver, call for federal ownership of the principal power pools of the northwest. Distribution systems reaching to consumption outlets would be taken over by local publicly owned power companies.

Companies involved in current negotiations, Dr. Raver said, included Pacific Power and Light company, Puget Sound Power and Light company, and the Washington state properties of Northwest Electric company.

BLISS & LAUGHLIN TAXES SOAR, BUT NET PROFIT GAINS

Bliss & Laughlin, Inc., Harvey, Ill., steel maker, had to set aside almost 3½ times as much for federal taxes in 1941 as in 1940, but was able to show a substantial increase in net income, the company reported yesterday.

Earnings were $909,727, equal to $3.40 a share, compared with $712,030, or $2.64 a share, in 1940. The provision for federal taxes was $1,400,493 against $414,931.

Corporation net incomes reported yesterday follow:

	1941.	1940.
Quarter Ended Dec. 31.		
Illinois Zinc	$ 134,247	$ 105,334
Per share	1.41	1.10
Year Ended Dec. 31.		
Bliss & Laughlin	$ 909,727	$ 712,030
Per share	3.40	2.64
S. Stroock	278,069	260,253
Per share	3.41	3.06
Quarter Ended Nov. 30.		
Martin-Parry	$ 22,539	$ 254,219
Per share	.06	1.27
52 Weeks Ended Nov. 1.		
Universal Corp	$ 2,332,742	†$2,143,869

†Fifty-three weeks ended Nov. 2, 1940.

INSURANCE FIRMS REPORT GAINS IN BUSINESS FOR '41

National Life's Increase Biggest Since 1929.

Sharp increases in insurance business during 1941 were reported yesterday by several insurance companies, including National Life Insurance company, Montpelier, Vt., the Lincoln National Life Insurance company, Fort Wayne, and the Equitable Life Insurance Company of Iowa, Des Moines.

National Life Insurance, reported its increase in insurance in force in 1941 was the largest in any year since 1929. The increase was $25,068,079, or 4.36 per cent. It raised to $600,130,230 the amount of insurance in force as of Dec. 31.

FHA Experiment Successful.

Elbert S. Brigham, president, said that National Life, one of the first insurance companies to invest heavily in Federal Housing administration loans, is having a highly successful experience with them. The company's mortgage loan investment is $122,949,124, including FHA and other types. More than 61 per cent of the loans are FHA insured, Brigham said.

The market value of the company's bond investments at the end of 1941 was 7.28 per cent above the book value of $65,658,795, Brigham reported. He said no bond interest was past due.

Lincoln National Life had a 24.2 per cent increase in new business, Arthur F. Hall, chairman of the board, reported. The company placed $196,560,000 of new business on its books during the year, $38,236,000 more than in 1940. Insurance in force at the end of the year totaled $1,183,110,270, an all time high and an increase of $91,582,467 over the preceding year.

Increase in Assets.

Assets at the end of the year totaled $180,839,603, an increase of $12,199,409. Income for the year totaled $44,651,552, exceeding disbursements by $13,304,989. United States government bonds owned by the company totaled $24,873,417. FHA mortgages totaled $38,071,580.

Equitable Life in 1941 had a total of $63,555,003 in new insurance and annuities paid for, F. W. Hubbell, president, reported. The gain over 1940 was 16.5 per cent. Insurance in force on Dec. 31, 1941 totaled $618,720,033, a gain of $20,832,320 over the preceding year. Hubbell said the company owns more than 32 million dollars worth of United States government bonds.

The Ohio State Life Insurance company, Columbus, closed 1941 with insurance in force totaling $110,074,328 and admitted assets of $24,298,965, Claris Adams, president, reported. Insurance in force increased $5,824,231 and assets increased $1,836,823.

HOSPITAL AVAILABLE
Including Modern Nurses' Home
North Side
LIQUIDATION SALE
Completely equipped immediate possession
OFFERED AT 1/4 OF ITS ORIGINAL COST
For information call, write or phone
ELMER E. STULTS, Inc.
Exclusive Agents
1901 Montrose Ave. Bittersweet 4040

CAN YOU USE THIS DISTRIBUTOR SALES STAFF?
Due to factory increase in production of war material, Chicago distributor of nationally known manufacturer has large sales staff available for merchandise, which can be sold through retail dealers. If you have such merchandise to sell and can see possibilities for increased avenues of distribution, please forward all factual information at once.
ADDRESS H E 160, TRIBUNE

NEW YORK CURB TRANSACTIONS

Saturday, Jan. 24, 1942.

Shares sold today....48,000 — Total sales 1942 to date....1,637,000

Year ago....58,675 — Total sales 1941 to date....1,992,833

	Sales.	High.	Low.	Close.	Net chge.
Acme Wire	60	22	22	22	+ 1
Aero Sup B	200	5	5	5	....
Air Investors	100	1⅜	1⅜	1⅜	+ ⅛
Alles & Fisher	300	2⅛	2⅛	2⅛	....
Alum Co Am	50	102	102	102	....
Do pf	150	114	114	114	....
Am Beverage	300	5/16	5/16	5/16	+1/16
Am Cyan B	400	37⅝	37	37¼	— ⅛
Am Exp L	200	21½	21½	21½	+ ½
Am Gas&El	500	19	18⅞	19	+ ¼
Am Laun Mch	100	21⅝	21⅝	21⅝	+ ½
Am Republics	100	6⅛	6⅛	6⅛	....
Am Seal-Kap	100	2½	2½	2½	....
Am Superpow	200	⅛	⅛	⅛	....
Anch Post F	600	2½	2⅜	2⅜	....
Ark P & L pf	50	87	87	87	....
Atl Cst Fish	100	3	3	3	....
Atl Cst L Co	200	27¼	27	27¼	+ 1¼
Automat Prod	1,000	2	2	2	....
Avery & Sons	100	2⅞	2⅞	2⅞	— ⅛
Beech Airc	1,000	8½	8⅜	8⅜	— ⅛
Bell Airc	500	15	14⅜	15	+ ⅝
Bell Tel Can	10	112⅝	112⅝	112⅝	....
Berk & G Furn	200	½	7/16	½	....
Birds S Fdy	400	7½	7½	7½	+ ⅜
Bliss E W	1,000	16	15⅝	16	+ ⅛
Braz Tr L & P	2,200	6	5⅝	6	+ ⅝
Breeze Corp	100	9¼	9¼	9¼	+ ⅛
Brewst Aero	100	7⅝	7⅝	7⅝	....
Brown F & W	100	1⅜	1⅜	1⅜	....
Brown F&WA	200	8½	8½	8½	+ ½
Brown Rubber	100	5/16	5/16	5/16	....
Buf N&EP pf	100	14⅞	14⅞	14⅞	+ ⅛
Do 5 pf	100	89½	89½	89½	— 1
Carrier Corp	200	5	5	5	....
CenNYPow pf	60	85	83½	85	+ 1
Cen Ohio Stl	100	7¼	7¼	7¼	....
Cen StE 7%pf	300	½	½	½	....
Cessna Airc	100	11	11	11	....
Cities Service	200	2⅞	2⅞	2⅞	....
Do pf	100	53½	53	53½	+ 1
Clde Neon Lts	1,000	3/16	3/16	3/16	....
Cin D cvpf 6%	200	4¼	4¼	4¼	....
Colum O&G	1,500	1⅝	1½	1⅝	+ ⅛
Con G&E BpfC4	10	101⅝	101⅝	101⅝	— ¼
Cons Stl Corp	100	5½	5½	5½	+ ¼
Cont Roll&Stl	100	8⅛	8⅛	8⅛	— ¼
Creole Pet	300	16	16	16	+ ¼
Cuban Atl Sug	300	14⅝	14⅝	14⅝	+ ⅜
Dejay Strs	100	3¼	3¼	3¼	+ ⅛
Eagle Pich Ld	900	8	8	8	....
East G&F 6 pf	100	31⅝	31⅝	31⅝	— ⅝
East M Iron	25	20½	20½	20½	+ 1½
El Bond & Sh	700	1¼	1¼	1¼	....
Do pf	600	63⅜	62½	63⅜	+ 1⅜
Do $5 pf	400	60½	60	60½	+ 4¼
ElP&L 2d pfA	450	6⅜	5⅝	5⅝	+ ⅝
Emerson Elec	100	5⅝	5⅝	5⅝	+ ¼
EmpG&F 7%pf	75	110¼	110	110	+ 1
Do 6% pf	10	103	103	103	+ 4
Esquire Inc	200	2½	2½	2½	....
Eversharp Inc	100	2½	2½	2½	+ ⅛
Fairch En&Air	200	2⅛	2⅛	2⅛	+ ⅛
Fanny Farm	100	17⅞	17⅞	17⅞	+ ⅛
Fla P&L $7 pf	225	101⅝	101	101⅝	+ ⅝
Gen Pub S pf	10	23⅝	23⅝	23⅝	+ ½
GodchauxSugB	600	8	8	8	+ ½
Gt Atl&P n v	50	80	79⅞	80	+ ½
Gt Nor Pap	50	35⅜	35⅜	35⅜	+ 1⅜
Gt N Y Brew	3,300	3/32	3/32	3/32	....
Gulf Oil	200	34	34	34	+ ½
Humble Oil	100	56⅝	56⅝	56⅝	+ ⅛
Ill-Ia Pow pf	100	22⅜	22⅜	22⅜	+ ¼
Ill Zinc	900	13⅝	12	13⅝	+ 1⅝
Imp Oil Ltd	100	6⅝	6⅝	6⅝	+ ⅛
Do reg	300	6½	6½	6½	— ⅛
Ins Co N Am	150	75⅛	75	75	— ⅛
Int Petrol	1,200	9½	9⅜	9½	+ ⅝
Iron Firem vtc	100	13⅝	13⅝	13⅝	+ ⅝
Jacobs F L	200	2⅛	2⅛	2⅛	+ ⅛
JerCP&L 7%pf	20	95	94	95	+ 1⅛
Kingston Prod	100	1⅛	1⅛	1⅛	....
Kresge D S pf	40	51½	51½	51½	....

	Sales.	High.	Low.	Close.	Net chge.
Lack R R N J	20	40½	40½	40½	+ 3½
Lakey Fdy&M	100	2⅞	2⅞	2⅞	....
Lehigh C&N	200	4⅝	4½	4⅝	+ ⅛
Lone Star Gas	100	7⅞	7⅞	7⅞	+ ⅛
Long Is L pf B	125	19½	19⅜	19½	+ ½
Louis L & E	700	4	4	4	....
Mead Johnson	20	118	117	117	— 3
Mercant Strs	50	20	20	20	....
Mesabi Iron	100	11/16	11/16	11/16	—1/16
Minn Min & M	25	34½	34½	34½	— ¼
Mock J Voeh	200	5½	5½	5½	+ ⅝
Mt City Cop	400	2⅛	2⅛	2⅛	— ⅛
Nat Fuel G	400	10	10	10	....
Nat P & L pf	50	94½	94½	94½	— ⅝
Nat Rub Mch	100	6⅞	6⅞	6⅞	— ⅛
Nat Tun & M	200	3⅞	3⅞	3⅞	+ ⅛
NEPA 6% pf	45	27⅛	27¼	27¼	+ ⅛
New Eng T&T	*20	90⅝	97⅝	98⅝	....
NYP&L $6 pf	10	90	90	90	— 1¼
NYSta E&G pf	40	101½	101½	101½	— ½
NiagShMd Apf	70	90	90	90	....
Niles-Bem-P	200	14⅛	14⅛	14⅛	— ⅛
Nor Am Lt&P	400	3/32	3/32	3/32	....
Do pf	150	87⅝	86	87⅝	+ 3⅝
Nor Cent Tex	100	3⅝	3⅝	3⅝	....
Nor Pipe Line	100	8¼	8¼	8¼	+ ⅝
Ohio Pow pf	20	109½	109½	109½	+ 1
Okla Nat G pf	50	47⅝	47⅝	47⅝	+ ½
PacG&E 5½ pf	100	26	26	26	— ½
PacP&L 7% pf	150	77½	77	77½	+ 3¼
Pennroad	600	3½	3⅜	3½	+ ⅛
Pa P&L $6 pf	20	97½	97	97½	+ 1⅜
Phoenix Sec	200	5	5	5	....
Pitts Pl Gl	100	61	61	61	+ ½
Powdr & Alex	100	3½	3½	3½	+ ¼
Pressed Met	200	4	4	4	....
Prod Corp	500	1/16	1/16	1/16	....
PugSdP&L$5pf	200	98½	95⅝	98½	+ 3
Do $6 pf	1,525	47⅞	45¼	47½	+ 2⅞
Quaker Oats	50	70	70	70	+ 1⅛
RKO opt war	100	⅛	⅛	⅛	....
Red Bank Oil	900	1⅛	13/16	13/16	—3/16
Reiter-Fost	300	1/16	1/16	1/16	—1/32
Republic Avia	1,000	5⅜	5⅝	5⅝	+ ⅛
Rome Cable	300	9	9	9	+ ⅛
St Regis Pap	100	2¼	2¼	2¼	....
Salt Dome Oil	800	3⅜	3⅜	3⅜	....
Schulte D A	200	5/16	5/16	5/16	+1/16
Scullin Stl war	200	5/32	5/32	5/32	....
Sherwin-Wms	100	67	67	67	....
Sonotone	100	2⅛	2⅛	2⅛	+ ⅛
So Penn Oil	100	34	34	34	+ 1
Spalding 1 pf	20	17½	17½	17½	....
StandCap&S	100	2⅜	2⅜	2⅜	....
Stand Std Sprg	200	17¼	17¼	17¼	— ⅝
Stetson J B	75	3	3	3	....
Sullivan Mach	200	11¼	11	11	— ¼
Sunray Oil	600	2	1⅞	1⅞	— ⅛
Unit C-WhStrs	800	5/16	5/16	5/16	—1/16
Unit Gas	1,700	7/16	7/16	7/16	....
Do pf	1,200	126⅜	125	126½	+ 2⅜
Unit L&Pow A	200	3/16	3/16	3/16	—1/16
Do pf	1,000	20⅛	20	20	— ⅝
Unit Shoe M	25	54	54	54	....
Unit Specialts	200	6⅜	6⅛	6⅛	— ½
U S Foil B	100	3⅛	3⅛	3⅛	....
Unit Wall Pap	1,000	1	1	1	....
Utah-Id Sug	300	3⅛	3	3⅛	+ ⅛
Virg P S pf	10	86½	86½	86½	+ 1
Vultee Airc	400	8¼	8¼	8¼	....
Wagner Bk vtc	100	5¼	5¼	5¼	— ⅝
West Va C&C	400	3¼	3¼	3¼	— ⅝
Wright Harg	300	2¼	2⅛	2¼	....

DOMESTIC BONDS.

Sales. thous.		High.	Low.	Close.	Net chge.
2	Am P&L 6s2016	104½	104½	104½	— ¼
3	AmWrit Pap6s'61	82	82	82	+ 1⅝
12	As Elec 4½s'53	43⅝	42⅝	42⅝	— ¼
2	As G&E 5s '50	11½	11¼	11¼	— ½
21	do 5s '68	11½	11½	11½	— ½
1	do 4½s '48	11½	11½	11½	+ 1½
2	do 4½s '49	11½	11½	11½	....
2	As T&T 5½s'55A	62¼	62¼	62¼	+ ¼
1	AtlCityEl 3¼s'64	107¼	107¼	107¼	+ ¼
2	BellTCan 5s'57B	114	114	114	+ ⅝
1	Beth Stl 6s'98	154	154	154	— ⅛
4	CenStEl 5½s'54	7	7	7	— ⅝
1	CSt P&L 5½s'53	100	100	100	+ ⅛
1	CinStRy 5½s'52	100	100	100	+ ¼
3	Cities Serv 5s'69	80	79½	80	+ 1
5	do 5s '58	80	79	80	+ 1
18	do 5s '50	80½	80	80½	+ ½
2	C SP&L 5½s'49	90	90	90	....
21	CitSPow 5½s'52	88⅝	88	88½	+ ½
18	ConG&E 5s'58A	89⅞	89¼	89⅞	+ ⅝
1	CudPck 3⅜s'55	102	102	102	....
1	E G&F 4s'56A	86	86	86	— ½
25	El P&L 5s2030	91	90⅝	90⅝	+ ¼
1	Geo P&L 5s '78	82½	82½	82½	+ ½
10	Idaho P 3⅜s '67	107⅝	107⅝	107⅝	+ ¼
1	Ill P & L 5s '56C	104	104	104	— ⅛
2	do 5½s '54B	104⅝	104⅝	104⅝	+ ⅛
31	Indpls Gas 5s '52	95	92	95	+ 2
1	IntPSec7s '57E xc	5	5	5	— 1
1	do 6½s '55C xc	5	5	5	+ 1
14	IntersPow 5s '57	77	76½	77	+ ½
2	JerCP&L 3½s '65	106½	106½	106½	— ⅛
13	Lou P&L 5s '57	108	108	108	....
1	McCordR 6s '48 st	80¼	80¼	80¼	+ ¼
1	Metro Ed 4s '71	107½	107½	107½	+ ¼
5	Midl Val 5s '43	63	63	63	....
3	MinnPL 4½s '78	103¼	103¼	103¼	+ ⅛
6	MissPLCo 5s '57	103⅝	103⅝	103⅝	+ ⅛
1	NatPL 5s 2030B	107	107	107	....
11	NevCalE 5s '56	95½	95	95½	+ ½
40	NEngG&E 5s '50	50½	49¼	50½	+ ½
13	do 5s '48	51	49¼	51	+ 1
46	do 5s '47	50½	49½	50½	+ ¾
4	NEngP 5½s '54	87	86⅝	87	+ ⅝
1	do 5s '48	84½	84½	84½	+ ⅝
30	NIndPS 3⅜s '69	106½	106½	106½	— ¼
8	OhioPw 3¼s '68	107¼	107¼	107¼	— ¼
2	Pac P&L 5s '55	101	101	101	....
1	Pen El 5s '62H	105⅝	105⅝	105⅝	— ⅛
1	PenW&P 3¼s '64	105⅞	105⅞	105⅞	— 2⅛
1	PortG&C 5s '50 st	94⅝	94⅝	94⅝	— ¼
6	PotrSug 7s '47 st	102	102	102	....
2	Pub Sv NJ 6s ct	138¼	138	138	— ½
9	PugSP&L4½'50D	100	100	100	+ ½
12	ShW&P 4½s'67A	92¼	92	92	— ¼
1	Sher-Wyo 6s'47	100	100	100	....
11	S Cal Ed 3s '65	101¼	100⅝	100⅝	— ⅝
1	So Ind Ry 4s'51	56	56	56	+ 1
1	SW G&E 3¼s'70	105	105	105	— 1¼
1	Spalding 5s '89	49½	49½	49½	— ⅝
1	StandG&E 6s'48st	71¼	71¼	71¼	+ ⅛
10	do 6s '51	71⅝	71⅛	71⅝	+ ¼
2	do 6s '57	71¼	71¼	71¼	....
5	do 6s '66	71½	71½	71½	....
6	StandP&L 6s'57	72½	72	72	— ⅝
1	Tex El S 5s '60	106½	106½	106½	+ ⅛
1	Tex P&L 5s '56	107	107	107	....
5	ToledoEd 3½s'68	107½	107½	107½	+ ¼
3	TwCRT 5½s'52A	70½	70½	70½	+ 1
2	UnitL&P 6½s'74	101⅛	101⅛	101⅛	+ ⅛
3	do 6s '75	101	101	101	....
3	UnL&Ry 5½s'52	100¼	100	100	....
1	do 6s '73A	100⅞	100⅞	100⅞	— ¼

*Ex dividend. ex—Ex rights. xin—Ex interest.

LIFE INSURANCE LOANS
$10,000 up
LOWEST RATES OBTAINABLE
AND GUARANTEED FOR FIVE YEARS
2.2% TO 2.8% INTEREST PER YEAR
• No prepayments are required
• We can make immediate commitment
• Funds of large Eastern Trust Companies
• No loan too large
• Complete privacy
Expert service for individuals, corporations or insurance brokers
ROBERT N. HOWELL and COMPANY
Established 1931
Oldest Specialists in Chicago
231 So. LaSalle Street Franklin 1501

*LOANS
2½% to 3½%
on your life insurance policies. Deal direct with suburban national bank.
No expense or commission.
We invite out of town inquiries. Why not pay off your existing 6% company loans under this plan.
We also make policy loans for any other legitimate purpose.
Include company and amount desired in inquiry.
*$1,000,000.00 in loans already made under this plan.
ADDRESS H E 163, Tribune

EXECUTIVE
Open for connection with manufacturing, wholesale, large retail firm, mail order house, or banking concern. Accustomed to business problems, sales, management and advertising. Unusually broad experience and background in wholesale manufacturing plants, purchasing, management, sales and advertising, investment banking and underwritings, real estate, organization and trade assn. work. Wide acquaintanceship. Salary $9,000.00; would start on trial arrangement.
ADDRESS G Y 212, TRIBUNE

MAJOR ANGAS By Fast Wire ONLY $10 FOR ALL 1942
WHY THIS NEW OFFER? Major Angas expects fast markets in 1942, due to war news, new taxes, and the perhaps irresistible approach of inflationary forces.
Unavoidably, a printed Market Service takes some days to prepare and deliver (particularly at week ends) . . . and very often a delay of several days may mean several lost points. (It did, with our last Digest.) Major Angas therefore now suggests to his actual, or potential, clients the wisdom of subscribing, during 1942, to his well-known Wire Service at a special reduced rate . . . the cost of which has hitherto been $25 per year (now $10, offer closing Jan. 29th).
The purpose of the Wire Service is
1. To summarize all Digests in advance
2. To name the most promising stocks
3. To catch turning points (particularly for selling)
4. To interpret sudden news, at CRITICAL moments BEFORE the market has moved
5. To provide high-speed inquiry facilities
Major Angas desires to bring the amplified Wire Service (summarizing his Digests on the Intermediate Swing) within the reach of virtually all investors (for 1942 only). In 1941, his Digest circulation reached record levels!
Record of the Angas Digests: In 1938, 40% Capital Appreciation; 1939, 40 points better than the Averages; 1940, 40 points better; 1941, 38 points better. Check the record. A subscriber writes: "I have been following you for about three years, and also other services, but your service has predicted the future of the market far better than any other service."
SUPER-BARGAIN (Save 60% or $15)
1. Formerly our Wire Service has not guaranteed to summarize in advance ALL our printed 4-page Digests (costing $25 per year, or $2 each). Henceforth it will, yet at a cost of only 40% of the Digest, namely $10.
2. Whereas the Digest Service (a "Timing" Service) does not name specific stocks, the Wire Service does. Thereby subscribers will get many of the benefits of our $50 Mid-Weekly Stock Selection Service.
3. Thus you receive, at maximum speed, a condensation of virtually all Major Angas's more important market views for only $10 annually, instead of from $50 to $100.
4. Investors may, if desired, receive copies of our telegrams by mail, or AIRMAIL, post free—thus saving telegraphic charges.
5. Six (telegraphed) inquiries per year will also be answered FREE, by "collect" telegram. We regard this offer as unparalleled.
6. When in doubt, wire Major Angas.
It is our desire to make the Wire Service, in its new form (at a cost of only 40% of the Digests) the "best combined value for money" in the Investment Advisory field. It should be particularly valuable to busy investors who desire to reduce their reading of literature on the market to a minimum.
DETAILS: Wires are usually about 25 to 50 words in length. They are sent "collect," by Night Letter telegrams, except when Major Angas thinks "Straight" wires imperative.
Only ANNUAL subscriptions (terminating end—1942) will be accepted at this special $10 rate.
Attach $10 to this advertisement, merely signing name and address in margin.
When ordering, say whether you wish Major Angas's message sent by wire ☐, letter ☐, or air-mail ☐. This unique offer may not be repeated. Take advantage of it BEFORE the next fast move eventuates, and before the offer is withdrawn. Offer closes January 29th. C-125
MAJOR L. L. B. ANGAS, Investment Consultant, 570 Lexington Ave., New York City

FINANCING WAR GREAT PROBLEM THAT U.S. FACES

Vital Job Is Cut Out for Treasury.

BY THOMAS FURLONG.

Next to production, the most crucial job ahead for the government is war financing.

The most important man in the government a few months hence may be the secretary of the treasury instead of the chief of war production. This is the concensus of men versed in the problems of government finance who have sought to grasp the implications carried by the President's budget message.

The treasury has not yet developed a comprehensive program for financing the war. One objective of the treasury, however, stands out clearly. It wants a "cheap war"—one that will be financed at low interest rates.

Expect Cheap Money Policy.

With a war to pay for, treasury policy will adhere more closely than heretofore to the easy money policy that has been followed for several years, it is predicted. The view, held by many experts outside the treasury, that it will prove more costly in the long run to enforce cheap money by government action during the war period, is not shared, so far as is known, by any of the men who are today directing treasury policy.

In the 1942-'43 fiscal year the treasury will be called up to raise 33½ billion dollars by borrowing. The budget calls for total expenditures of 56 billions in the year beginning July 1, of which approximately 22½ billions will be provided, it is expected, by existing and contemplated taxes.

The treasury is engaged in a drive to enlist widespread public participation in the war financing by offering the so-called defense bonds which carry a higher rate of interest than is available on other types of government securities. It is the intention of the treasury to get every wage earner to set aside from each pay check a fixed amount for investment in government securities.

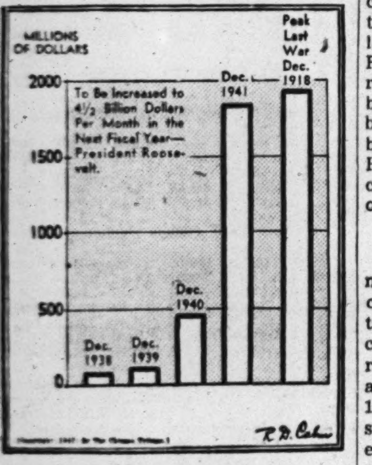

The chart indicates the vast spending for armaments.

Defense Bond Difficulties.

The drive has met with considerable success. Its ultimate results, however, cannot as yet be accurately forecast, in the opinion of bankers. The treasury is handicapped in the drive, bankers assert, by the uncertainty surrounding the tax program which will be enacted this year.

Discussions of a possible pay roll withholding tax has made many individuals hesitate to commit themselves in signing up for regular purchases of bonds. Furthermore, it is asserted, when the public is faced with the necessity of meeting its income tax payments this year the treasury may be called up to redeem many of the bonds. Holders have the option of converting the bonds into cash without loss of principal.

Brake on Prices.

Aside from the objective of raising money, the defense bond plan has the purpose of siphoning into the treasury increased purchasing power created by the war spending and thus acts as a brake on prices. It is agreed by the treasury people, however, that the program is building up a big demand liability which the government must be prepared to meet. The program's weakness, sponsors admit, is that it does not put on a long term maturity basis any substantial portion of the government's debt.

In preparing for any eventuality the administration has included in its omnibus war powers bill a provision which would remove the present prohibition that prevents the 12 central banks of the reserve system from buying government securities directly from the treasury. The possible wartime need for such authorization is conceded by many bankers, but they believe that the proposal may be unfortunately timed.

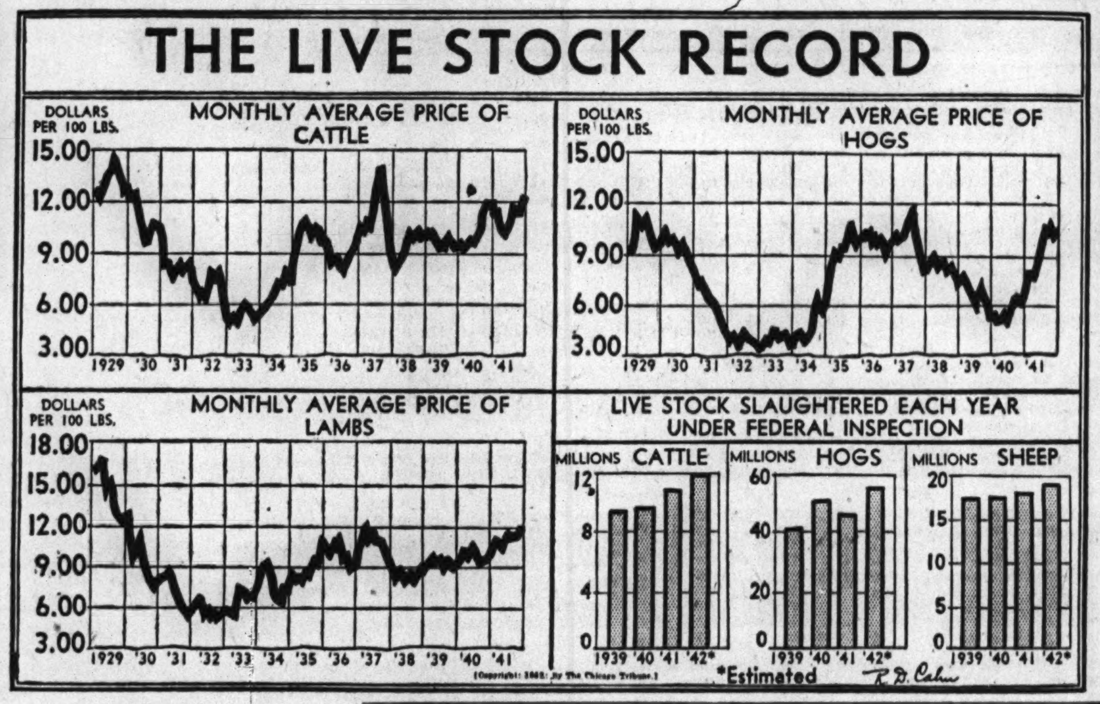

Prices of Meat May Advance Despite Rules

Just how severely will the 1942 food budgets of housewives be treated?

Claude Wickard.

If the price control bill in its present form becomes law the answer to this question lies partly with Secretary of Agriculture Claude Wickard, who has assured farmers of profitable prices to encourage record farm production as part of the effort to win the war, live stock interests at the Chicago stockyards said yesterday.

That there will be a substantial increase in meat bills is almost made certain by the wording of the bill and the fact that vast increases in lend-lease buying of meat for England and Russia is being planned. Despite the record farm output in coming months, buying for export is expected to be big enough to force live stock prices beyond the minimum at which Leon Henderson will be permitted to set a ceiling, unless price limits are placed on meat before this rise occurs.

View on Wickard's Power.

In interpreting the bill, live stock men estimated that before Henderson can interfere with live stock prices there would have to be average increases in the principal meat classes ranging from 6 to 11 per cent in beef animals, 6 to 7 per cent in hogs and 14 to 15 per cent in lambs. If Henderson decided that such advances were enough to warrant the ceilings, Wickard has the power to veto this action if he should decide that conditions justified higher levels. Consequently, just how large the increase will be depends chiefly on how strongly Wickard thinks farmers will want to keep production at record levels, and how large an advance Henderson believes the public can stand.

Some meat interests called attention to a little noticed phrasing in the bill, which, they contend, could lessen Wickard's power over live stock if Henderson wished to concentrate on placing ceilings over meat rather than over the live animals. The secretary's veto power is limited to "unprocessed" farm products, these meat men point out.

Could Weaken Veto Power.

Should Henderson put ceilings over enough meat cuts to hold live stock prices down he would weaken the power of Wickard's veto, it was claimed. These meat experts mention that Henderson now has a ceiling on hides, lard, etc.

As the bill stands, top steers now worth $14.85 must rise to $15.95 before a ceiling would be permitted on the live animal. Average steers worth $12.20 would not be controled until they reached $13.65. The lowest ceiling permitted on top hogs now worth $11.75 would be $12.65.

GOVERNMENT WILL FIX PRICES OF GASOLINE SOON AT NOV. 7 LEVEL

Washington, D. C., Jan. 24 (AP).—The government will fix the price of gasoline and other refined petroleum products soon at levels prevailing last Nov. 7, the Office of Price Administration announced today. Crude oil ceilings will be established at levels of Oct. 1.

The new schedules will take into account "special situations" in various parts of the country, OPA said, and will not necessarily be final so far as petroleum products are concerned. OPA investigations still are underway into crude oil production, refining, and distribution.

RAILROAD FARE BOOST OF 10 PER CENT GOES INTO EFFECT ON FEB. 10

Washington, D. C., Jan. 24 (AP).—The 10 per cent increase in passenger train fares will go into effect Feb. 10. Officials of the Association of American Railroads, announcing this today, said the date for the increase, recently authorized by the Interstate Commerce commission, was agreed upon by railroad traffic managers in consultation with AAR officials.

Estimated to add 45 million dollars to railroad revenues on the basis of their 1941 business, the increase will apply to all fares except the 1¼ cent a mile rate allowed members of military or naval services traveling on furlough and to certain extra fare trains.

Chicago Draws Thousands to Food Meetings

The food industry's part in the war effort and changes it must undergo in a war economy will be discussed this week in Chicago, the nation's food capital, as 30,000 to 40,000 representatives of packaged food and allied industries meet in about 20 conventions.

More than ever before government officials will dominate the speaking program. Specialists of a number of federal agencies concerned with food will interpret restrictions and tell of government needs.

Most of the conventions will begin Monday or Tuesday and will be concluded by Saturday. In progress yesterday were several preliminary meetings, such as sessions of boards of directors, and more will be held today.

Brokers Open Meeting.

The National Food Brokers' association attracted several thousand delegates yesterday as it opened a two day convention in the Palmer House.

The National Canners' association, largest of the convention group, will begin its sessions today in the Stevens hotel. Hundreds of exhibits and meetings will be held in other hotels.

Among the conventions and meetings to be in session this week will be those of the Canning Machinery and Supplies' association, National Food Distributors' association, National-American Wholesale Grocers' association, National Preservers' association, National Macaroni Manufacturers' association, National Retail Owned Grocers, National Sugar Brokers' association, National Association of Retail Grocers, National Pickle Packers' association and the American Health Food association.

Spring Markets to Be Held.

An additional 18,000 visitors are expected to attend Chicago's spring market openings in which 2,300 of the city's manufacturers and wholesalers and another 1,000 from other cities will present merchandise in the apparel, dry goods, general merchandise, gift wares, and variety goods fields.

These markets will continue three weeks. The Chicago Association of Commerce said the largest attendance is expected during the week beginning Feb. 2.

Liberty Ships Fill Need for a Fleet---Fast

"How can it be done?"

That was the big question when President Roosevelt told congress early this month that merchant shipyards would have to produce 18 million deadweight tons of cargo ships by the end of 1943.

The answer has been found, the United States Maritime commission declared yesterday. It is: "Liberty ships."

The Liberty ship is a cargo vessel with a capacity of 10,500 deadweight tons. It can be built in 105 days, compared with a building time of 300 to 365 days for a cargo vessel during the first World war.

Orders for more than 1,000 Liberty ships have been placed. More than 500 industrial plants—machine shops, foundries, boiler factories, steel mills, and others—are fabricating materials and parts that will go into the vessels, the commission said. These plants are in 32 states, and the number will mount as the war effort expands.

New Shipyards Built.

The streams of vessels that will answer the President's call for ships and more ships will pour from more than a dozen shipyards. Ten new emergency shipyards, with 100 ways for production of Liberty ships, have been built and put in operation since February, 1941. Two others with 14 ways are making vessels of the same type for the British government and will make Liberty ships when the British order is filled. Another yard with eight ways has been authorized by the maritime commission.

The first orders, for 200 Liberty ships, were placed last March. The first Liberty ship, the Patrick Henry, the keel of which was laid April 30, was delivered for service Dec. 26. It sailed on its maiden voyage Jan. 9.

Example in Baltimore.

The commission cited the Bethlehem-Fairfield shipyard in Baltimore as an example of the speed with which shipbuilding facilities were constructed. The site of the presently busy yard was a strip of dump land less than a year ago. Today thousands of workers are swarming in the yard's 16 shipways, in each of which is a Liberty ship in varying stages of construction.

In all of the dozen shipyards that have sprung up on the Atlantic, Pacific, and Gulf coasts, mass production methods have been applied wherever possible and skilled men, working in three seven-day shifts, are toiling "around the clock," the commission reported.

Investors! Don't Miss our ANNUAL FORECAST

AND REVIEW (Jan. 28). Read "Yardsticks for 1942," by L. G., "F. W.'s Industrial Review," revealing WAR STATUS AND PROSPECTS of 20 LEADING INDUSTRIES; "World's Economic Balance Sheet" (it leaves no lingering doubt on war's outcome), and "UNBROKEN 10-YEAR DIVIDEND RECORD of 234 N. Y. S. E. COMMON STOCKS." RETURN "AD" and $1 and RECEIVE Jan. 28 and 3 following numbers; also our latest Stock Manual (with symbols, ratings and statistics on 1,600 listed securities) and other real aids to investment success.

The FINANCIAL WORLD

21-B West Street New York

MOTOR MAKERS SWAP TOOLS TO HASTEN ARMING

Pledge United Drive for War Goal.

Detroit, Mich., Jan. 24 (AP).—Heads of the nation's automotive industry pledged themselves today to set every item of production equipment in their possession to the task of maximum armament output in the shortest possible time. The pledge was given at a meeting of the industry's council for war production, called to coördinate the listing of all machine tool equipment for the use of all companies, erstwhile competitors and others alike.

Ernest C. Kanzler.

Hear Problems Outlined.

More than 800 company heads, engineers, production experts, and others heard outlined some of the problems involved in swinging into an 8 billion dollar program.

Ernest C. Kanzler, new chief of the automotive division of the war production board, related what the government expects of the manufacturers.

"We must use our imagination to do things faster, in a new way," he said. "We must have at once an all-out war economy; we are in this war all the way."

Full Coöperation Pledged.

Kanzler spoke bluntly of the board's objectives and of the task ahead, but won a standing pledge of full coöperation from all the automobile companies, body manufacturers, tool and die firms, and allied industries.

The pledge came at the suggestion of Paul G. Hoffman, president of Studebaker corporation, who called for it after asserting that the automotive industry, representing "free labor and free management," could "out-produce any economy that uses shackled management and slave labor."

C. E. Wilson, president of General Motors corporation; K. T. Keller, president of Chrysler corporation; O. E. Hunt, General Motors engineering authority, and Alvan Macauley, chairman of the board of Packard Motor Car company, described some of the war production accomplishments of the industry.

Seek '42 Wheat Crop Control; Soy Beans Soar on Federal Act

Plan Referendum

Washington, D. C., Jan. 24 (AP).—With ample wheat supplies in prospect, Secretary of Agriculture Claude Wickard will issue an order soon, aids said today, calling for a nation-wide grower referendum on marketing quotas designed to keep part of the 1942 crop off the market.

Crop authorities said that despite the need for a record output of food this year to meet demands arising from the war, the United States faced a problem of "too much" wheat for the available markets. They said the country had a two year supply at the beginning of the current season.

The quota system, which was applied to wheat for the first time last year, authorizes the secretary of agriculture to impose a stiff penalty on farmers who sell, feed, or in any way use more than their marketing quotas.

Higher Penalty Likely.

Approval by two-thirds of the growers voting is required to make the quotas operative. The penalty, which was 49 cents a bushel last year, is fixed by law at half the government's loan rate on the grain. Officials said the penalty probagly would be 5 or 6 cents higher this year, inasmuch as the loan rate is expected to be higher than the 1941 rate of 98 cents.

Last year's marketing quotas and penalties aroused criticism among farmers, particularly in Ohio, Indiana, and Pennsylvania, where large quantities of wheat were subject to the penalty. Officials said the department had received reports of organized opposition to quotas for this year's crop.

Present condition of the winter wheat crop and prospective plantings of spring wheat point to a production of 800 million bushels.

Want Seed Stock

A department of agriculture request that farmers hold back remaining stocks of soy beans to assure a liberal supply of seed stock for planting this year's acreage sent the bean market soaring yesterday on the Chicago Board of Trade. At the peak, prices were more than 4 cents above Friday's close, the July contract selling at $2.01¼, or within ¾ cent of the record high. The close was at gains of 3⅝ to 3¾ cents a bushel.

Altho no mention was made of the price farmers would receive for beans suitable for seed, the department announced it would buy supplies remaining on farms on May 31 at $2 a bushel, provided the beans were of high oil yielding varieties and tested 85 per cent or more germination.

Because of a prospective shortage of domestic fats and oil the government announced recently that farmers would be asked to increase 1941 soy bean planting by more than three million acres.

Trading in grain futures was unusually active and the close was near the top despite reports processors had purchased large quantities of government owned wheat and corn. Wheat ended ⅝ to ⅞ cent higher and corn was up ⅜ cent. Oats gained ⅛ to ¼ cent and rye 1½ to 1¾ cents.

CANADA MAY PAY MORE.

OTTAWA, Ont. Jan. 24 (AP).—The government was understood today to be giving consideration to a proposal that the 70 cents a bushel initial price paid by the Canadian wheat board to producers on 1941 wheat be increased to $1 this year.

INDUSTRY LIFTS OPERATIONS TO A HIGHER NOTCH

Paces Federal Acts to Boost Output.

BY LELAND FORRESTER.

Most industries expanded operations or reported less than usual seasonal curtailments last week, as the government went ahead with efforts to take some of the squeaks out of the machinery set up to direct the war effort.

Donald M. Nelson, squaring away for his task of speeding up arms output as chief of the War Production board, junked the Office of Production Management; told the automobile industry it cannot make any more passenger cars or light trucks after Jan. 31, even for military use, and took steps for further curtailment of other civilian goods.

Congress authorized the President to take over telephone and telegraph systems in wartime, pondered his request for 28 billion dollars more for the army and navy, and otherwise toiled on its phase of the war progress.

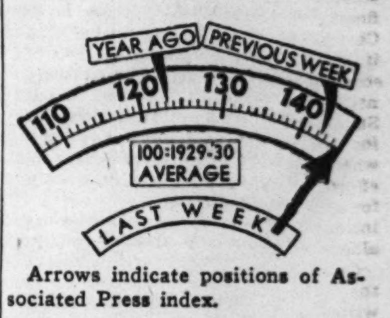

Arrows indicate positions of Associated Press index.

As President Roosevelt signed the bill to push clocks ahead one hour at 2 a. m., Feb. 9, thruout the nation to save electricity, federal officials predicted a serious power shortage this year.

The warning, with its threat of

[Continued on page 9, column 8.]

TWA Prepares to Go on New Time Schedule

The Transcontinental and Western Air pilots whose schedules call for them to be aloft at 2 a. m. on Feb. 9 will arrive at their destinations an hour late if they're right on time. The line yesterday formally ordered its clocks pushed ahead one hour when the nation goes on the new time schedule.

LET'S GO! U.S.A. KEEP 'EM FLYING!

Remember Pearl Harbor. Buy Defense Bonds.

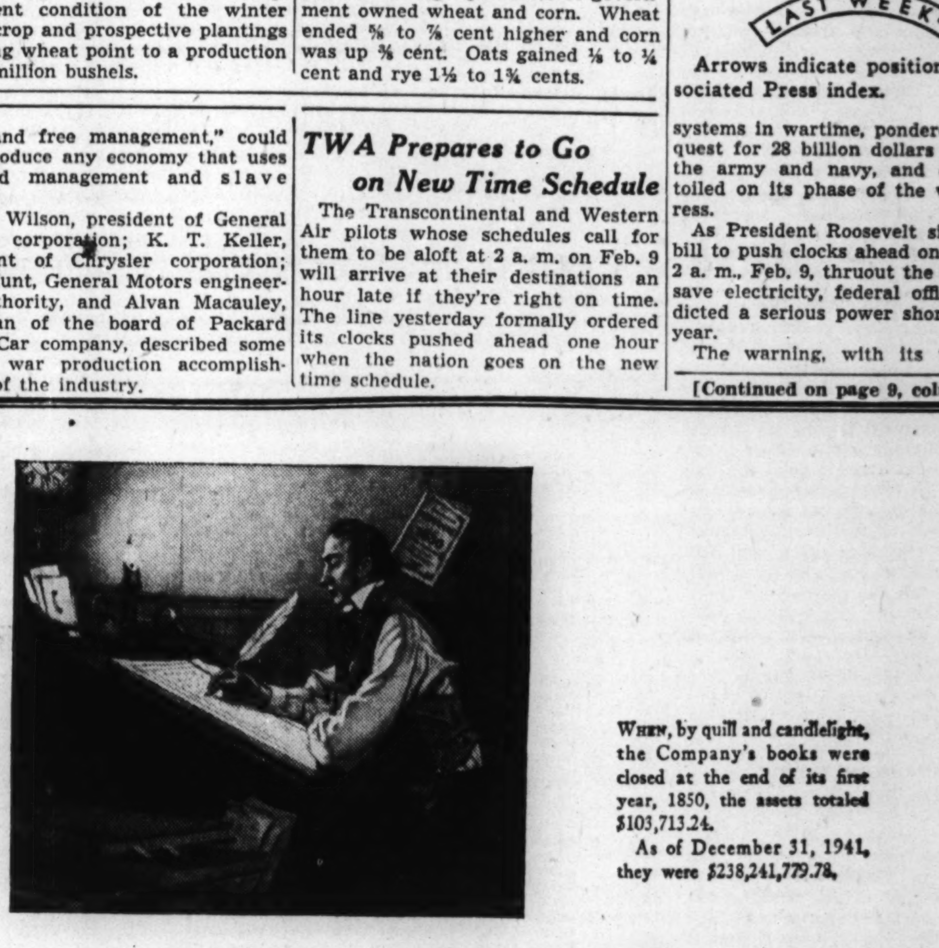

When, by quill and candlelight, the Company's books were closed at the end of its first year, 1850, the assets totaled $103,713.24.

As of December 31, 1941, they were $238,241,779.78.

National Life–92nd Year

National in Name—National in Service

The results of the Company's 92nd year are especially gratifying. Insurance in force gained $25,068,079 or 4.36% and totaled $600,130,230 on December 31. New life insurance paid for in 1941 was $53,806,225 and 19.42% greater than in 1940.

The Company's assets, continuing their record of unbroken growth since 1850, reached a new high. Net interest earned in 1941 was 3.61% and compares very favorably with 3.69% earned in 1940.

Mortgage loans increased $10,212,701.27 to $122,949,124.66 of which 61.63% are insured by the Federal Housing Administration.

On December 31 we owned $75,780,801.28 FHA loans. Of 14,903 Section 203 FHA loans purchased, we have completed foreclosure on 39 or 0.26%. The investment in these cases totaled $241,545.19 of which we have recovered $75,468.15 in cash, $161,050 in bonds fully guaranteed by the U. S. Government and $12,177.03 in certificates of claim. Three Section 207 FHA loans have been foreclosed and the properties exchanged for $2,394,250 bonds bearing 2¾% interest, and fully guaranteed by the U. S. Government.

Figures from the National Association of Insurance Commissioners show the market value of the Company's bond investment December 31 to be $4,781,220.24 above book value of $65,658,795.26. No bond interest was past due; $16,000 principal was past due on one municipal issue and through legal proceedings an appropriate judgment has been obtained.

The Company's preferred stocks, all of which are cumulative as to dividends, had a market value of $6,756,984 or $197,350.87 in excess of cost. Only one issue was in arrears as to dividends.

Reserves on insurance contracts amounted to $147,407,602 and showed an increase for the year of $6,207,940 which reflects good persistency and is commensurate with increasing volume in force.

The total reserves for annuity contracts computed according to sound bases of valuation amounted to $43,597,748 representing an increase of $1,303,206 for the year.

Reserves on stringent bases for special benefits relative to total and permanent disability and accidental death amount to $3,929,282.

Reserves for supplementary contracts not involving life contingencies totaled $16,661,677. The Premium Deposit Fund aggregated $3,048,042.15 and dividends left with the Company and accrued interest thereon totaled $4,605,462.77.

The same dividend scale used in 1941 has been approved for 1942 and an appropriate liability of $4,099,698.75 has been established.

$280,000 has been set up as a liability for policy claims estimated to exist but which have not yet been reported. Policy claims pending or for which proofs were not yet completed aggregated $637,843.01 and this amount is shown as a liability.

Surplus funds increased $266,033.46 for the year and, including the contingency reserve of $2,000,000, aggregated $11,743,776.63.

A detailed statement is available upon request.

FRED A. HOWLAND, *Chairman of the Board*

ELBERT S. BRIGHAM, *President*

92nd ANNUAL STATEMENT OF FINANCIAL CONDITION — December 31, 1941

ASSETS

Cash on Hand and in Banks		$ 2,676,059.13
Bonds:		
United States Government	22,687,589.68	
State and Municipal — U. S.	10,887,018.45	
Public Utility	25,962,112.55	
Dominion, Provincial, Municipal — Canada	3,041,277.38	
Industrial and Miscellaneous	3,080,797.20	$ 65,658,795.26
Preferred Stocks		6,756,984.00
Guaranteed Stocks		8,000.00
Mortgages, First Liens:		
City, insured by FHA	$ 75,780,801.28	
Other City	35,833,852.15	
Farm	11,334,471.23	122,949,124.66
Policy Liens		21,458,579.42
Real Estate, including Home Office Properties ($1,051,558.33)		12,535,300.58
All Other Assets, Net		6,198,936.73
Total Admitted Assets		$238,241,779.78

LIABILITIES

Reserves:		
Insurance and Special Benefits	$151,336,884.00	
Annuity	43,597,748.00	
Supplementary Contracts	16,661,677.00	$211,596,309.00
Policy Claims:		
Proofs Incomplete	$ 637,843.01	
Not Reported (estimated)	280,000.00	
Resisted	73,959.20	991,802.21
Premium Deposit Fund		3,048,042.15
Dividends on Deposit		4,605,462.77
Dividends for 1942		4,099,698.75
Taxes Accrued		693,543.79
Other Liabilities		752,903.48
Home Office Pension Fund Reserves		710,241.00
Surplus Funds:		
Contingency Reserve	$ 2,000,000.00	
Surplus	9,743,776.63	11,743,776.63
Total Liabilities and Surplus		$238,241,779.78

Bonds and Stocks are included at amortized or other values as prescribed by the National Association of Insurance Commissioners. Securities carried at $230,315.20 in the above statement are deposited as required by law.

NATIONAL LIFE INSURANCE COMPANY HOME OFFICE MONTPELIER VERMONT

PURELY MUTUAL . . . . ESTABLISHED 1850

Victor E. Pinkus, *Gen. Agent*, 517-520 Occidental Building, Indianapolis, Indiana

Arda C. Bowser, *C. L. U. Gen. Agent*, 1 No. La Salle Street, Chicago, Illinois

Bruce L. Crosthwait, *Gen. Agent*, 204 Unity Building, Bloomington, Illinois

William E. Quinn, *Gen. Manager*, 601-602 The 110 East Wisconsin Bldg. Milwaukee, Wisconsin

WANTED

Expert accountant with executive ability to fill important post in investment house. State education, experience, salary required, in first letter. This is an extraordinary opportunity with assured future for right man. Preferred experience is as Public Accountant.

Address G Y 216, Tribune

A record of your SECURITY HOLDINGS AND TRANSACTIONS WITH INCOME TAX DATA

can be kept in a convenient form in this

PRACTICAL SECURITY RECORD BOOK

On request without charge to bona fide investors

★ ★ ★

WRITE FOR YOUR COPY

SELECTED Investments Company

135 SOUTH LA SALLE STREET • CHICAGO

ADVANCE IN RAIL STOCKS CARRIES LIST UP SLIGHTLY

Bought on Hopes for ICC Freight Increase.

New York, Jan. 24 (AP).—Rails again held the buying play in today's stock market and enabled the list to emerge from a desultory week pointing selectively upward. Nothing much of an inspirational nature was derived from the war news.

Broadening demand for rail stocks was still attributed partly to hopes the Interstate Commerce commission would duplicate the passenger fare boost with a freight rate increase and to expectations mounting traffic would further assist many lines financially. In addition, it was thought that, if congress altered the excess profits tax base from average earnings to invested capital, many railroads would benefit much more than industrial companies.

Stocks got off to a fairly good start and, at the best, gains ran to 2 points or so. Top marks were reduced in most cases at the close. Steels, motors, rubbers, aircrafts, and mail orders did little or nothing and minor declines were plentiful.

Average Up for Day.

The Associated Press average of 60 stocks was up .2 of a point at 37.6 but on the week showed a net loss of .1 Among new 1941-'42 highs were those of Santa Fe, Chicago Great Western preferred, and Gulf Mobile & Ohio preferred. Common and preferreds of Nickel Plate, Southern railway, Pere Marquette, and Erie were well out in front.

Others on the advancing side were Great Northern, Southern Pacific, Pennsylvania, New York Central, American Telephone, Standard Oil of New Jersey, Texas company, Allied Chemical, J. C. Penney, North American, Consolidated Edison, Kennecott, and International Harvester.

Shares of South Puerto Rico Sugar and Fajardo Sugar were up around a point each as Washington reported threats that a serious shortage of the staple probably would result soon in federal rationing to consumers.

Gypsum and Steel Slip.

United States Gypsum slipped, along with United States Steel, Union Carbide, and Glenn Martin.

The big board inclined to mope during the week in light turnover. Prices generally were a shade higher on Monday but made no progress Tuesday. Rails took a rest Wednesday in lower ground and the remainder of the market showed its widest retreat of the week. Carriers came back Thursday after the ICC had granted a 10 per cent passenger tariff hoist, but even then they were far from buoyant. The drifting market firmed slightly Friday without much stimulation from the news.

In a slim curb improvement was registered for Cuban-Atlantic Sugar, American Gas, Bell Aircraft, Republic Aviation and Lehigh coal.

CHICAGO PRICES UP.

Prices were unevenly higher on the Chicago Stock exchange yesterday in transactions totaling 10,000 shares, the smallest volume in more than three months. Middle West, which closed unchanged at 3⅞, was the volume leader with 600 shares traded.

Other active stocks were Commonwealth Edison, off ⅛, and Heileman Brewing, Butler Brothers, and Brown Fence, all up fractionally. In the half hour after the New York close Commonwealth Edison advanced ⅛ and Pennsylvania railroad declined ⅛.

WHAT STOCKS DID

[Saturday, Jan. 24, 1942.]

NEW YORK STOCKS.

TRIBUNE AVERAGES.

	25 indust.	25 rails.	50 stocks.
High	132.87	20.87	76.87
Low	132.48	20.63	76.55
Close	132.59	20.80	76.69
Net change	—0.08	+0.26	+0.09

ASSOCIATED PRESS AVERAGES.

	30 indust.	15 rails.	15 util.	60 stks.
Net change	+0.1	+0.3	+0.1	+0.2
Saturday	53.7	17.1	25.9	37.6
Previous day	53.6	16.8	25.8	37.4
Month ago	52.4	13.6	24.8	35.7
Year ago	61.4	17.4	35.3	43.7
'41-'42 high	63.9	19.0	35.5	45.0
1941-'42 low	51.7	13.4	24.5	35.4
1940 high	74.2	20.5	40.6	52.2
1940 low	52.3	13.0	30.9	37.0

60 Stock Range Since 1927:

	1938-'39.	1932-'37.	1927-'29.
High	54.7	75.3	157.7
Low	33.7	16.9	61.8

DOW-JONES AVERAGES.

	30 indust.	20 rails.	15 util.	65 stks.
Opening	109.29	28.48	14.11	37.52
11 a. m.	109.29	28.66	14.05	37.56
High	109.55	28.79	14.12	37.68
Low	109.10	28.48	14.03	37.45
Close	109.42	28.71	14.05	37.60
Net change	+0.30	+0.36	—0.02	+0.17

Transactions.

[In stocks used in Dow-Jones averages.]

Industrials	18,500
Railroads	62,400
Utilities	8,900
Total	89,800

WEEKLY NEW YORK STOCKS.

DOW-JONES AVERAGES.

	High.	Low.	Close.	Net chge.
Industrials	110.81	108.94	109.42	—1.26
Railroads	28.71	28.04	28.71	+0.70
Utilities	14.50	14.05	14.05	—0.53
65 stocks	37.88	37.32	37.60	—0.70

JOINT STOCK LAND BANK BONDS

NOMINAL QUOTATIONS.

[Quoted by F. A. Carlton & Co.]

Bank, rate, maturity—	Bid.	Ask.
*Chicago	1	1⅝
Denver 1½s, 1944-'41	99½	....
First Carolina 1½s, 1943-'41	99½	....
Do 2s, 1945-'41	100	....
First Montgomery 3¼s, 1945-'42	100	102
†First Texas 1½s, 1945-'42	99½	....
Do 2½s, 1947-42	100	102
First Tr Chicago 1¾s, 1950-'43	101	....
†Fletcher 1½s, 1946-'43	100	101½
Fremont 5s, various	87	92
Do 4¾s, various	86	91
Iowa 4½s, various	99½	...
Do 4¼s, various	99½	....
Lafayette 1½s, 1943-'41	99½	101
Do 2s, 1945-'42	99½	101
Lincoln 5s, long	98½	101
Do 5s, short	99	....
Do 5½s, various	98	100
New York 5s, various	87	92
*Oregon-Washington	37	....
*St. Louis	26	28
*St. Louis [Central Illinois]	24½	26½
San Antonio 2s, 1944-'42	99½	....
*Southern Minnesota	16½	18½
Southwest 5s, various	97	101
†Union Detroit 1½s, 1945-'42	99½	....
Virginian 1s, 1944-'41	99	....

*Bank in receivership, ½ bonds traded flat. †Taxable [issued after 3-1-1941].

NEW YORK WEEKLY STOCK MARKET

[The figure in brackets after name of stock is annual dividend rate.]

SHARES TRADED.

Saturday, January 24	291,680	Week ended January 24	2,652,540
Corresponding day year ago	219,460	Corresponding week year ago	2,572,600
Sales 1942 to date	10,357,320	Sales 1941 to date	10,628,090

A

1941-'42 High.	Low.	Description, div. rate $s—	Sales, 100s.	Weekly range High.	Low.	Close.	Net chge. Week.	Satur.
55⅝	46	Abbott Lab [1.70]	8	49½	48½	48½—	½	....
106½	106½	Do 4 pf [4]	.60	106½	106½	106½	....	— ¼
51⅝	43½	Acme Stl [4a]	1	47¼	47¼	47¼—	⅝	....
8¼	5⅛	Adams Exp [.60g]	46	7	6⅝	7 +	⅛	....
24¼	17¾	Adams-Millis [1]	1	19	19	19 +	⅞	....
15⅝	9⅛	Addressog [1]	4	11⅝	11½	11⅝+	½	....
45	34⅝	Air Reduction [1a]	77	36	35	35½+	⅝	....
⅝	⅛	Air-Way El Appl	21	9/32	¼	¼	....	....
5	1½	Alaska Juneau	33	2½	2¼	2¼—	¼	— ⅛
⅝	¼	Alleghany Corp	23	⅜	5/16	⅜+1/16		....
9½	3¼	Do pf xw	13	5⅝	5	5½+	⅝	+ ⅛
10⅝	3⅝	Do pf $30 ww	34	5⅝	5⅜	5⅝+	⅝	....
21½	11¼	Do pr pf	4	15½	15	15 —	½	....
25⅝	17¼	AllegheLudS [2.25g]	19	21⅝	20⅝	21	....	+ ¼
11¼	4⅜	Allen Industries [1]	5	5	4⅞	4⅞—	⅛	....
167½	135	Al Chem&Dye [6a]	14	140⅝	135	137½—	3½	+ 2½
13	10¼	Allied Kid [1a]	1	12	12	12 +	⅝	....
14⅝	11½	Allied Mills [1.25g]	5	14¼	14	14⅛+	⅛	+ ⅛
9	5	Allied Strs	24	5⅝	5½	5⅝	....	+ ⅛
87	71⅝	Do pf [5]	6	80	79	79 —	1⅝	— ½
37	24⅛	Allis-Ch Mfg [1.50g]	53	30	28⅛	28⅛—	⅞	....

1941-'42 High.	Low.	Description, div. rate $s—	Sales, 100s.	Weekly range High.	Low.	Close.	Net chge. Week.	Satur.
39⅞	28½	Cluett Peabody [3g]	18	34⅝	30⅝	32 —	2½	....
148	139	†Do pf [7]	.40	140	139	139 —	1	....
106	70	Coca-Cola [5g]	29	75⅝	71	71 —	5	— ⅛
63⅝	58	Do A [3]	3	62	58	58 —	4	— 1
16¼	10⅝	*Colgate-P-P [.50a]	15	13⅝	13¼	13¼+	¼	+ ⅛
106	100⅝	Do pf [4.25]	5	105½	104⅝	105½+	2⅝	....
30¼	11	Collins & Aik [3g]	12	13⅝	13	13 —	⅛	....
114	99	†Do pf [5]	1.50	100	99	100	....	....
1⅞	5/16	†Col & South	.30	⅝	⅝	⅝—	⅛	....
3½	1	†Do 1st pf	4.30	1⅞	1⅝	1⅝—	¼	— ¼
2½	⅝	†Do 2d pf	1.50	1¼	1⅛	1⅛—	⅛	....
20	12¼	ColFuel & Iron [1a]	9	17⅝	17	17	....	— ¼
21⅝	11	ColumBr'cast A [2g]	17	12⅝	12¼	12¼—	⅝	— ½
21	11	Do B [2g]	7	12½	12¼	12¼—	⅝	....
4⅞	1	Colum G&El [.10g]	.161	1⅝	1⅛	1⅛—	⅛	— ⅛
82½	43½	*Do 6% pf [6]	12	51	49	51 +	1	+ 2
72	42½	*†ColG&E 5% pf [5]	1	44¼	44¼	44¼+	1¼	....

1941-'42 High.	Low.	Description, div. rate $s—	Sales, 100s.	Weekly range High.	Low.	Close.	Net chge. Week.	Satur.
25¼	12⅝	Harb-Walker [1.50]	31	16⅝	15⅝	16¼+	⅝	....
6⅝	3½	HatCorAm A [.50g]	3	4¼	4	4¼	....	....
101	85	†Do pf [6.50]	.70	87	85	85 —	5⅝	....
3½	1⅛	Hayes Mfg	46	1⅝	1½	1⅝—	⅛	....
96	76	Hazel-Atlas Gl [5]	2	93½	91⅝	91⅝—	⅝	....
8⅝	5	Hecker Prod [.60]	15	6¼	6	6¼+	⅛	+ ⅛
16⅝	10⅝	Hercules Mot [1.25g]	1	12¼	12¼	12¼—	¼	....
80¼	65¼	Hercules Powd [3g]	13	70⅝	68⅝	69½—	½	....
132½	123½	†Do pf [6]	.10	128	128	128 +	½	....
115	99½	*HershCh cv pf [4a]	4	102	101	101 +	2	....
30⅝	13⅝	Holland Furn [2a]	9	17⅛	17	17 +	½	....
9½	5⅝	Hollander A [1.25g]	1	6¼	6¼	6¼	....	....
17	9	Holly Sugar [.25e]	8	16⅝	16⅛	16½+	¼	+ ⅝
52⅝	30⅝	*Homest Min [4.50]	33	37⅝	36	36 —	⅞	— ⅝
39	24	Houd-Hersh A [2.50]	1	30⅝	30⅝	30⅝+	1¼	....
13⅝	7⅝	Do B [1.50g]	19	9½	8⅝	9 —	⅝	+ ⅛
64	36	Household Fin [4a]	2	44	43½	44 +	1	....

Commodities

Postponement of congressional action on the price control bill curtailed activity in commodity markets yesterday. Cotton futures closed 5 cents a bale lower to 15 cents higher, declining after early gains had topped Friday's 12 year highs. Wool tops were unchanged to .4 cent higher. Cottonseed oil lost .01 cent. Cocoa was unchanged to .01 cent higher. Both Santos and Rio coffee were unchanged.

FUTURES SUMMARY.

New York.

	Close Jan. 24.	Close Jan. 17.	*Season's range High.	Low.
Blk. pep, lb.	$0.0643	$0.0643	$0.0674	$0.0530
Cocoa, lb.	.0861	.0862	.0894	.0749
Ctsd oil, lb.	.1395	.1385	.1408	.1150
Coff, San, lb	.1293	.1280	.1308	.1038
Sugar, lb.	.0299	.0299	.0316	.0255
Hides, lb.	.1500	.1500	.1500	.1445
Wool tops, lb	1.269	1.266	1.305	1.17

*Since trading in the contract started. All prices quoted are for May delivery except hides for June.

NEW YORK FUTURES.

[Yesterday's closing prices in cents per pound unless otherwise stated.]

Black Pepper.

Closed unchanged to .03 cent lower. March, 6.34; May, 6.43; July, 6.50; September, 6.60. Sales, 4 lots.

Cocoa.

Closed unchanged to .01 cent higher. March, 8.54; May, 8.61; July, 8.68; September 8.76. Sales, 27 lots.

Coffee.

Santos—Closed unchanged. March, 12.88; May, 12.93; July, 12.97; September, 13.00. Sales, 1,750 bags.

Cottonseed Oil.

Closed .01 cent lower to .02 cent higher. March thru July, 13.95; September, 13.97. Sales, 3 lots.

Sugar.

Contract No. 3 [domestic]—Closed unchanged. January thru July, 2.99. No sales.

Wool Tops.

Closed unchanged to .04 cent higher. May, $1.269; July, $1.265. Sales, 55,000 pounds. Grease wool—Closed unchanged. March, 95.8; May, 95.5; July, 95.3. No sales.

CHICAGO FUTURES.

CHICAGO BOARD OF TRADE.

Lard.

[Per 100 pounds.]

	Open.	High.	Low.	Close.	Prev. close.
March	$12.27	$12.30	$12.27	$12.30	$12.27
May	12.45	12.50	12.45	12.47	12.50
July	......	......	......	12.67	12.65

Clear Bellies.

	Open.	High.	Low.	Close.	Prev. close.
May	......	......	......	13.10	13.00

CHICAGO MERCANTILE EXCHANGE.

Butter.

[Cents per pound.]

Storage stands.—	Open.	High.	Low.	Close.	Prev. close.
Jan.	34.00	34.10	34.00	34.10	34.10
Feb.	34.55	34.60	34.50	34.60	34.60
March	34.70	34.80	34.70	34.75	34.75
89 score, storage contract—					
March	....	......	......	33.50	33.50

Eggs.

[Cents per dozen.]

Refrigerator stands.—	Open.	High.	Low.	Close.	Prev. close.
Jan.	33.25	33.35	33.25	33.35	33.65
Oct.	34.20	34.20	34.00	34.00	34.25
Fresh graded firsts—					
Feb.	32.00	32.00	31.75	31.85	32.40

Potatoes.

[Dollars and cents per cwt.]

Idaho russets, U. S. extra No. 1—					Prev.
Jan.	2.91	2.91	2.91	2.91	2.92
March	3.29	3.29	3.26	3.27	3.30
Nov	2.79	2.80	2.79	2.80	.27

COTTON FUTURES.

[Cents per pound.]

New Orleans Cotton Exchange.

	Open.	High.	Low.	Close.	Prev. close.
March	19.09	19.16	18.98	19.15	19.09
May	19.19	19.29	19.12	19.26	19.20
July	19.33	19.43	19.26	19.40	19.35
Oct.	19.49	19.62	19.49	19.62	19.60
Dec.	......	......	......	*19.68	19.66

New York Cotton Exchange.

	Open.	High.	Low.	Close.	Prev. close.
March	19.02	19.07	18.92	19.06	19.07
May	19.13	19.23	19.07	19.19	19.18
July	19.26	19.35	19.19	19.31	19.30
Oct.	19.38	19.46	19.30	19.44	19.42
Dec.	19.41	19.49	19.39	19.48	19.46
Jan.	19.43	19.51	19.43	19.51	19.48

*Nominal.

The average price of 15/16 inch middling cotton in the 10 designated markets yesterday, as determined by the Agricultural Marketing service, was 19.76 cents per pound.

CASH PRICES.

[Wholesale.]

Chicago.

	Jan. 24.	Jan. 17.
Butter, extra, 92 score	$ .35¼	$ .35
Clear bellies, lb.	.12⅝	.12⅝
Hides, hvy packer, lb.	.15½	.15½
Lard, cash, lb.	.1092	.1077
Do leaf, lb	.11¼	.11¼
Do loose, lb.	.11⅛	.1097
*Steel scrap, ton	19.3750	19.3750

*Average price Chicago and Pittsburgh.

New York.

[Price per pound.]

Antimony, Amer	$ .1650	$ .1650
Coffee, No. 7 Rio	.09⅝	.09⅝
Do No. 4 Santos	.13⅝	.13⅝
Copper, electrolytic	.1200	.1200
Do export	.1125	.1125
Cotton, mid. upland	.2058	.1971
Rubber, sheet smoked rib	.22.50	.2250
Sugar, raw, 96 duty pd.	.0374	.0374
Do refined	.0545	.0545
Tin	.5200	.5200
Wool, standard tops	*1.2790	*1.2790

*Nominal.

Other Markets.

Flour, std. pats, bbl, Mpls.	$ 6.75	$ 6.75
Lead, lb, East St Louis	.0635	.0570
Zinc, lb, East St Louis	.0825	.0825

COMMODITY INDEX.

The Associated Press weighted wholesale price index of 35 commodities:

Yester.	Prev. day.	Wk. ago.	Mo. ago.	Yr. ago.
*97.55	97.50	96.72	94.86	78.77

Range in recent years:

	1941-'42.	1940.	1939.	'33-'38.
High	97.55	78.25	75.22	98.14
Low	77.03	68.89	63.78	41.44

[1926 average equals 100.]

The Dow-Jones commodity futures index closed at 88.46, up 0.18.

*New 1941-'42 high.

PRODUCE MARKETS

BUTTER—Firm: receipts, 437,926 lbs. EGGS—Firm; receipts, 9,982 cases. POULTRY—Nominally unchanged. POTATOES—Easy. Only wholesale prices quoted:

***Wholesale Creamery Butter Prices.**

	Chicago Whole milk.	Chicago Centralized.	New York.	Boston.	Philadelphia.
93 score	36	....	36½	....	36⅝
92 score	35¼	....	35½	36	36
91 score	34⅝	....	34⅝	35½	35½
90 score	34½	34⅝	34¼	35¼	34½
89 score	34	34¼	33⅝	....	....
88 score	33¼	33½	....	....	....

*Quoted by Agricultural Marketing service.

Live Poultry.

Hens	20@20½c	Roosters	14½c@15½c
Leghorns	16½c	Turkeys—	
Springs—		Toms	19@21c
Colored	18@22c	Hens	24@26c
Rocks	18½@23½c	Geese	17@18c
Broilers	17@18c	Ducks	17@20½c

Dressed Poultry.

Turkeys— Young toms	21@30c	Old toms, hens	25½c
		Young hens	22@30c

Eggs.

Firsts	33½c	Checks	30c
Extra first	34½c	Government graded—	
Dirties	31½c	Extra, carton	45c
Current receipts	33c	Extra, loose	44c

Potatoes.

[Carlots per 100 lbs.]

Wisconsin	$1.95
Nebraska Triumphs	$2.55@2.60
Colorado McClures	$2.65
Minn., N. D., Red River	$1.95@2.30
Idaho Russets	$2.95@3.00

Country Dressed Veal.

90@100lbs	16½@18½c	70@80 lbs.	14c@15c
50@60 lbs.	13c	110@120 lbs.	19½c

Horse Sense Answers

1. Litter.
2. Carpenter.
3. Gasoline motor.
4. Storage battery.
5. 11 a. m.
6. [a] Father : Son :: Mother : Daughter.
   [b] Mason : Trowel :: Machinist : Micrometer.
   [c] Straw : Hay :: Wheat : Timothy.
   [d] Horse : Percheron :: Cow : Holstein.
   [e] Bile : Liver :: Insulin : Pancreas.

[Continued on following page.]

CLOSE TAX LAW LOOPHOLES, PLEA OF MORGENTHAU

Urges Action to Obtain Billion Dollars.

Cleveland, Jan. 24 (AP).—Secretary of the Treasury Henry Morgenthau declared today "the very first billion" of President Roosevelt's goal of nine billion dollars in new revenue should be obtained by closing remaining loopholes in the tax system.

Blasting tax exempt state and municipal bonds and other "glaring examples" as dangerous "to the unity we need to win this war," Morgenthau pledged himself to "fight for the speedy removal of any defects in the tax laws which may injure our national morale."

Must Not Fall Short.

"This is not the time for me to discuss the new tax program," he told Cleveland's City club. "The President has said that we must have nine billion dollars in new revenue. We have no more right to fall short of that goal than we would have to fall short of the President's announced goal of 60 thousand planes and 45 thousand tanks in 1942."

Delivering his first address in more than a month, Morgenthau asserted—apparently with Presidential approval—that tax free securities provide "wealthy taxpayers a possible refuge, not from some income tax, but from all income taxes.

"No matter how much money may be needed for the war, no matter how high the tax rates may be for others, a taxpayer is not obliged to contribute anything in this hour of his country's peril, if only he can afford to lay his hands upon a sufficient amount of tax exempt securities."

What Loopholes Cost.

He declared this loophole cost the treasury, at present tax rates, about 200 million dollars a year; that another 55 million dollars escaped in the nine states having the community property system; that separate income tax returns for husband and wife caused a 260 million dollar leak, and that 80 million dollars was lost because under the income tax law's "percentage depletion provision" owners of mines and oil wells are permitted to deduct for depreciation "far more than the amount of money" they put into the property.

"I have pointed out the most glaring examples of these loopholes," Morgenthau said, "but there are others which cause almost a billion dollars of taxes annually to be thrown onto the shoulders of the rest of us because a few thousand individuals escape their fair share.

"It has been difficult until now to correct our tax laws because taxpayers have been too few and too indifferent."

Investors' Guide

Sunday, Jan. 25, 1942.

[Copyright: 1942: By The Chicago Tribune.]

PERSONAL INCOME TAX—11.

The profit or loss from the sale or exchange of any property in 1941 is entered in item 10 of the personal income tax return. The gain or loss is not determined merely by offsetting the cost of the property against the proceeds of the sale. The revenue laws distinguish between capital assets and other property.

Capital assets are principally stocks, bonds, and other securities and land. Such assets are distinct for tax purposes from depreciable assets—buildings, machinery, patents, equipment, and merchandise held in stock for sale to customers. Capital assets are entered in schedule F of the tax return and other property is entered in schedule G.

If you sold or exchanged depreciable property or inventory goods in 1941, you report the full amount of ordinary gain or loss.

Reporting the sale or exchange of capital assets, however, is more involved. The law recognizes the fact that appreciation or depreciation in value may have occurred over several years. Special provisions therefore are made for transactions involving capital assets. In computing capital gains or losses for income tax purposes the essential factor is the length of time the assets were owned before sold or exchanged. This time element divides capital assets into two distinct classes—"short term" and "long term." The revenue laws prescribe different methods for reporting gains and losses in these classes and for figuring the tax.

[Copies of a recent Investors' Guide article explaining the computation of long term and short term capital gains and losses will be mailed upon request. Inclose a self-addressed, stamped envelope.]

The rules applying to capital gains and losses also affect instances where there is no actual sale or exchange—such as a loss from a stock or bond which becomes worthless. The loss may be claimed only for the year in which the securities become worthless. For purposes of computing the length of time the stocks or bonds were owned, the date of the loss is taken as the last day of the taxable year.

The redemption of a bond is considered an exchange and the proceeds are subject to capital gain and loss provisions of the tax laws. When stock is redeemed, any gain is fully taxable no matter how long the stock was owned, but losses are limited by the length of the holding period.

Certain exchanges are tax exempt and no gain or loss is recognized. Such exchanges generally involve the receipt of new property which is substantially a continuation of the old investment still unsold. Thus, there would be no taxable gain or loss on an exchange of securities in a reorganization of a corporation if the old securities merely were exchanged for new securities.

[The cost basis of capital assets will be reviewed in the next article, which will appear at an early date.]

NEW YORK BOND TRANSACTIONS

BOND AVERAGES

[Compiled by the Associated Press.]

	20 rails.	10 indust.	10 util.	10 fgn.
Net change..	+0.2	.....	.....	—0.1
Saturday ...	64.3	103.4	100.5	43.9
Previous day	64.1	103.4	100.5	44.0
Month ago..	58.5	103.1	99.4	41.3
Year ago...	64.1	104.9	101.1	40.9
1941-'42high	66.5	105.4	102.2	51.4
1941-'42 low	58.3	102.6	98.9	38.0
1940 high...	61.4	105.9	100.7	53.5
1940 low....	48.3	98.9	90.3	35.1

10 LOW YIELD BONDS.

Saturday	112.5	Previous day...	112.6
Month ago......	112.2	Year ago........	113.7
1941-'42 high..	115.1	1941-'42 low....	112.1
1940 high.......	114.6	1940 low........	108.4

NEW YORK CITY BONDS.

Sales, thous.		High.	Low.	Close.	Net chge.
28	NYCity 3s '80..	104⅛	104⅝	104⅝—	⅝

DOMESTIC.

Sales, thous.		High.	Low.	Close.	Net chge.
17	Allegh 5s'44mod	90¼	90	90 —	½
7	do 5s '49 mod...	74½	74½	74½	....
5	do 5s '50 mod...	63	62⅞	63 +	⅛
21	‡do inc 5s '50....	57	56⅝	56⅝—	¼
2	Alleg&W 4s '98.	66	66	66 +	3
1	AlliedStrs4½s'51.	103½	103½	103½	....
3	AllisChal cv4s'52.	106	106	106 —	⅝
12	Am&ForP 5s2030	69¼	69	69	....
15	AmIGCh 5½s'49.	102	102	102	....
5	AmT&T 3¼s '66.	107¼	107	107⅛—	⅝
18	do 3¼s '61.......	107⅝	107	107⅝—	⅛
8	do 3s '56.........	107⅞	107¾	107⅞—	⅛
8	AnacCop 4½s'50.	106	106	106 —	½
13	Ann Arbor 4s'95	66	65⅝	66 +	½
6	Arm Del 4s '55..	104⅛	104⅛	104⅛—	¼
1	AT&SF 4s '95....	108½	108⅛	108⅛	....

Saturday, Jan. 24, 1942.

UNITED STATES GOVERNMENT BONDS.

[Over the counter quotations.]

UNITED STATES TREASURY NOTES.

[Quoted by C. F. Childs & Co.]

*Subject to federal taxes, but not to state income taxes.

*Premium in excess of zero yield to maturity or first callable date. †Taxable.

FOREIGN.

Wd—With declaration. xin—Ex-interest. ct—Certificates. ‡Selling flat on account of default of principal or interest or both. ‡Selling flat for reasons other than default. §Matured bonds. Negotiability impaired pending investigation.

BANK STOCKS

CHICAGO.

[Nominal Quotations.]

	Jan. 18. Bid.	Ask.
American National	220	230
Central National [par $10]	20½	22½
Chicago City [par $50]	87	95
Chicago Title and Trust	121	125
City National	101	106
Cont. Ill. Natl. [par $33⅓]	73½	76
Drovers National	143	150
First National	242	247
Halsted Exchange	230	245
Harris Trust and Savings	323	333
Industrial National [par $20]	34	37
Do pf	99	102
Lake Shr. Tr.&Sav. [par $50]	69	74
Lake View Trust	335	350
La Salle National [par $50]	62	67
Live Stock National [par $20]	42	46
Madison-Crawford National	190	200
Mercantile National	123	128
Merchandise National	228	237
Merchants National	135	140
Mid-City National	120	124
National Boulevard	200	215
National Security	150	160
Northern Trust	497	512
Pioneer Trust and Savings	175	185
S. Chicago Sav. [par $62.50]	62	67
South East National	160	168
South Shore National	140	150
Terminal National [par $20]	30	33
Upper Avenue National	197	205

NEW YORK.

	Yesterday. Bid.	Ask.	Jan. 17. Bid.	Ask.
Bankers Trust	43½	45½	[illegible]	46
Bk of Manhattan	14¾	16	13⅞	15¼
Central Hanover	78½	81	79¼	81¾
Chase	26⅛	27⅝	24⅞	26⅝
Chemical	38¼	40¼	38⅝	40⅝
First National	1165	1195	1170	1200
Guaranty	230½	235½	230	235
Irving	9⅝	10⅝	9⅝	10⅝
Manufacturers T	32½	34	32¼	33¾
National City	24¼	25¾	23	24½
New York Trust	66¼	68¾	65½	68

OTHER BANKS.

Bank of America	34½	35¾	34⅞	36⅛
First Natl. Bos.	37½	39½	38	40

FOREIGN EXCHANGE

[Quoted in American cents.]

	Jan. 24.	Jan. 23.	Wk. ago.	Yr. ago.
London	404.00	404.00	404.00	403.50
‡Do	404.00	404.00	404.00	404.00
Canada	88.25	88.25	88.00	83.25
†Do	90.91	90.91	90.91	90.91
Argentina	23.70	23.72	23.76	23.70
†Do	29.77	29.77	29.77	29.77
Brazil	*5.18¾	*5.18¾	*5.18¾	5.00
India	30.35	30.35	30.35	30.33
Chile	4.00	4.00	4.00	3.50
Singapore	47.50	47.50	47.50	47.75
Mexico	*20.70	*20.70	*20.70	20.70

Japanese yen not quoted. *Nominal. †Official. ‡Selling price; banks buy at 402c.

CASH GRAIN

20 MOST ACTIVE STOCKS

[Traded during the week ended Jan. 24.]

CHICAGO WEEKLY STOCK MARKET

SHARES TRADED.

NEW YORK WEEKLY STOCK MARKET

[Continued from preceding page.]

a—Also extra or extras. d—Cash or stock. e—Declared or paid so far this year. f—Payable in stock. g—Paid last year. h—Payable in Canadian funds. k—Accumulated dividends paid or declared this year.

Sales to 11 a. m., 150,000; total sales, 291,680 shares.

WASHINGTON, D. C., Jan. 24 [Special].—Odd lot purchases by customers on Jan. 23 were 55,058 shares; sales, 47,649, including 1,357 shares sold short.

GRAIN IN OTHER MARKETS

PRIMARY GRAIN MOVEMENT.

BOARD OF TRADE GRAIN FUTURES

[Prices Jan. 24, 1942, in dollars per bushel.]

	Open.	High.	Low.	Close.	Prev. close.	Year ago.	Season's range. High.	Low.
Wheat.								
May	1.31⅞-1.31¾	1.33	1.31¾	1.32⅞-1.33	1.32 -1.32¼	.85¼-.85⅝	1.33⅝	1.06⅞
July	1.33¼	1.34½	1.33¼	1.34½-1.34⅝	1.33⅝-1.33⅞	.79½-.79	1.35	1.09½
September	1.35¼-1.35⅝	1.36	1.35⅛	1.36	1.35⅝	.79⅝-.79½	1.36⅛	1.26⅝
Corn.								
May	.89 -.89⅝	.89¾	.89	.89⅝-.89¾	.89⅝-.89¼	.63	.91⅛	.72⅝
July	.91¼-.91⅝	.91⅝	.91⅛	.91½-.91⅝	.91¼-.91⅛	.63½-.63⅝	.91⅞	.74½
September	.92¾-.92½	.93	.92½	.93	.92⅝-.92½	.63⅝	.93¼	.84⅝
Oats.								
May	.59⅞	.60⅛	.59⅝	.59⅞-.60	.59⅞	.36¾	.60⅝	.41⅛
July	.59½	.59⅞	.59½	.59¾	.59½	.33⅛	.59⅞	.44
September	.59½	.59⅞	.59¼	.59¾	.59½	.....	.59⅞	.53⅝
Rye.								
May	.88 -.88½	.89⅝	.88	.89½-.89⅝	.88 -.88¼	.45⅝	.89¼	.63½
July	.90½-.90⅝	.92⅛	.90	.92⅛	.90½-.90⅝	.46⅝	.92¼	.65½
September	.92⅞	.94¼	.92¾	.94¼	.92½	.47	.94¼	.76⅝
Soy Beans.								
May	1.95¼-1.95¾	1.99⅞	1.95	1.99 -1.98⅞	1.95⅝-1.95¼	.97¼-.97⅝	2.02	1.39¾
July	1.97⅝-1.97⅞	2.01¼	1.97⅝	2.00½	1.96⅜	.93⅝	2.01¼	1.56
October	1.93½	1.96½	1.93¼	1.95⅝	......	.....	1.96	1.93¼

BOARD OF TRADE SALES.

[On Jan. 23, 1942, in thousands of bu.]

	May.	July.	Sept.	Total.
Wheat	6,633	2,463	597	9,693
Corn	6,273	3,433	646	10,352
Oats	1,735	704	375	2,814
Rye	4,988	2,645	425	8,058
Soy beans	1,939	766	5	2,710
Grand total				33,627

Open Grain Trades.

	May.	July.	Sept.	Total.
Wheat	26,122	8,601	1,671	36,394
Corn	37,065	18,520	3,168	58,753
Oats	9,281	2,263	1,089	12,633
Rye	16,622	6,944	926	24,492
Soy beans	4,787	1,574	15	6,376
Grand total				138,648

HAY MARKET.

No. 1 timothy or clover or alfalfa mixed, $20.00@21.00; No. 2, $19.00@21.00; choice alfalfa, $21.00@24.00; No. 1 rye straw, $15.00; No. 1 oat, wheat, or barley straw, $13.00 per ton in carloads.

INVESTING COMPANIES

[Nominal quotations.]

The following quotations are supplied by the National Association of Security Dealers which receive them from the sponsors of the different companies. The quotations represent prices of the shares based on yesterday's closing prices of the underlying securities. They are unlisted quotations.

	Bid.	Asked.
Affiliated Fund, Inc.	2.09	2.28
American Business Shares, Inc.	2.49	2.73
Boston Fund, Inc.	12.38	13.31
Chemical Fund	8.68	9.39
Dividend Shares, Inc.	.95	1.05
Fidelity Fund, Inc.	13.73	14.78
Fundamental Investors, Inc.	14.23	15.59
General Investors Trust	3.94	4.25
Incorporated Investors	12.84	13.81
Massachusetts Invest 2d Fund	7.52	8.09
Massachusetts Investors Trust	15.83	17.02
New England Fund	10.10	10.89
Selected American Shares	7.17	7.82
Union Bond Fund B	15.38	16.82
Do C	5.27	5.77

INDUSTRY LIFTS ITS OPERATIONS A NOTCH HIGHER

Moves to Meet Expanded War Production.

[Continued from page 7, column 8.]

electricity rationing, came as private utility companies, striving to add new generating equipment, disclosed that their 1942 expansion programs have been halted because they cannot get delivery on equipment ordered long ago.

Meantime war industries were whirring as never before, and indications were that 25 million persons will be at work in war goods plants by the end of 1942, one source said. It was said that every employable man who wants a job probably can get one by the end of the year, and that many women will be hired, reducing total unemployment to a million or less, including persons momentarily idle while changing from one job to another.

Income Passes 92 Billions.

Already, official estimates disclosed, the national income has crossed the 92 billion dollar a year mark. The 1941 figure was set at 92 billion 200 million dollars, more than 16 billions above the 1940 level and more than 8 billions above the 1929 total. But living costs went up, too, taking about a third of the gain. Local, state, and federal governments boosted combined expenditures in the 1941 fiscal year to 21 billion 989 million dollars, from 18 billion 186 million in the preceding year.

During the week wholesale food prices touched the highest levels in 12 years or longer, and cotton prices climbed above 19 cents a pound for the first time since October, 1929.

Increasing costs and wages enabled the railroads to get federal approval of a 10 per cent increase in passenger fares. The boost is expected to yield about 45 million dollars a year. Some observers said the move may foreshadow a raise in freight rates. Increased inter-city bus fares were in prospect. In another move affecting the transportation organization, the government ordered the last 39 ships removed from service between the east and west coasts for other use.

Move Toward Solidarity.

Meantime, economic and political solidarity of the Americas appeared to be developing, and there was talk of abolishing trade restrictions, freeing the movement of goods from tariff and other regulations so that war production could be hastened. Use of a single currency for all the Americas was suggested.

At home, despite the difficulties attending the switch of production into arms channels, nearly all of the immediately available indices of industrial activity pointed upward as compared with the preceding week. The Associated Press seasonally adjusted index compared as follows:

	Latest week.	Previous week.	Year ago.
Steel mill act.	137.4	137.6	133.0
Electric power prod.	*155.5	154.0	138.8
Total car loadings	90.2	86.0	80.9
Composite index	*144.7	142.4	123.2

*New 1941-'42 highs.

Retail trade gained, with many stores reporting the largest sales on record. Engineering construction expanded, railroad freight volume rose more than the usual amount, and bond offerings were the largest for any week since 1940.

Electric power output sagged, but less than normal for the season. Steel ingot production eased to a national average of 97.7 per cent of rated average of 97.7 per cent of capacity.

Metropolitan Insurance Reports Death Rate Drop

New York, Jan. 24 (AP).—The Metropolitan Life Insurance company said today its records showed a 1941 death rate of 7.4 per 1,000 persons, lowest ever attained by the company's industrial policy holders. As a result, the announcement said, the life expectation of these insured persons was advanced to 63.4 years, a gain of six months over the figure for 1940.

LIVE STOCK STATISTICS

AVERAGE PRICES AT CHICAGO.

	Cattle.	Hogs.	Sheep.	Lambs.
Last week	$12.20	$11.45	$5.75	$12.15
Prev. week	12.60	11.20	5.80	12.40
1941	11.90	8.10	5.55	10.40
1940	9.45	5.20	4.55	9.25
1939	10.45	7.55	4.35	9.00
1938	8.10	8.15	3.85	7.85
1937	10.75	10.00	5.50	10.45
Aver. 1937-'41	10.15	7.80	4.75	9.40

Comparative Prices.

Hogs—Bulk of sales yesterday..$11.35@11.60
One month ago .... 10.90@11.50
One year ago .... 7.90@ 8.40
Top yesterday, $11.75; average, $11.45.
Cattle—Bulk of sales yesterday.$11.65@13.00
One month ago .... 12.00@13.00
One year ago................. 10.10@13.75
Top yesterday, $14.85; average, $12.20.
Lambs—Bulk of sales yesterday.$11.50@12.50
One month ago .... 12.25@12.90
One year ago .... 10.15@10.50
Top yesterday, $12.50; average, $12.00.

*Receipts include 50 cattle, 5,000 hogs, and 3,500 sheep direct to packers.

LIVE STOCK MOVEMENT AT CHICAGO.

*Receipts.

	Cattle.	Calves.	Hogs.	Sheep.
Est. Jan. 24..	100	100	5,400	3,500
Last week	45,715	4,367	129,610	39,249
Prev. week	48,611	5,821	157,078	45,110
Yr. ago	33,555	3,775	91,074	39,789
2 yrs. ago	34,345	5,471	134,314	54,814

Shipments.

	Cattle.	Calves.	Hogs.	Sheep.
Est. Jan. 24..	100	....	100	100
Last week	7,765	534	18,168	4,422
Prev. week	12,920	758	15,295	8,071
Year ago	8,993	370	6,251	9,330
2 yrs. ago	9,519	205	21,582	6,983

*All receipts include directs to packers from other points. During the week ended Jan. 24, 1942, Chicago packers received thru the stockyards direct, 887 cattle, 447 calves, 44,184 hogs and 10,397 sheep, which are included in the totals shown above for that week.

***RECEIPTS AT TWENTY MARKETS.**

	Cattle.	Hogs.	Sheep.
Last week	212,000	525,000	242,000
Prev. week	248,000	636,000	286,000
Year ago	239,000	622,000	284,000
2 yrs. ago	160,000	539,000	250,000
'42 to date	739,000	2,003,000	893,000
1941	605,000	1,620,000	732,000

Combined totals of cattle, hogs and sheep for the year to date 3,635,000; a year ago, 2,957,000.

*All receipts include directs to packers.

Tomorrow's receipts including directs are estimated at 14,000 cattle, 32,000 hogs, and 9,000 sheep compared with 15,343 cattle, 28,554 hogs, and 8,521 sheep a week ago, 12,189 cattle, 25,448 hogs, and 8,450 sheep a year ago, and 15,671 cattle, 24,330 hogs, and 10,376 sheep two years ago. This week's receipts are estimated at 44,000 cattle, 130,000 hogs, and 39,000 sheep compared with 31,560 cattle, 99,575 hogs, and 47,644 sheep a year ago, 34,071 cattle, 131,881 hogs, and 37,223 sheep two years ago, and 30,024 cattle, 77,028 hogs, and 59,673 sheep three years ago.

Why didn't I think of using a Tribune want ad before?

"I'LL CALL SUPERIOR 0100—WANT AD-VISER RIGHT AWAY"

Need a maid? Want to sell some property? Looking for a business partner? Tribune want ads solve these and many other everyday problems quickly and at low cost.

When you want to use a want ad, all you need to do is to call SUPerior 0100 and ask for a Want Ad-Viser. You are put in touch immediately with Chicago's finest, fastest, most effective want ad service.

From the instant it arrives, your call has the careful attention of a large and experienced staff of want ad specialists.

The Want Ad-Viser serving you will be ready to take down your want ad as you dictate it or she will gladly suggest ways of making it say exactly what you want it to say.

You need not be an expert ad-writer to place a Tribune want ad. There is nothing difficult or complicated about it. Everything is arranged to help you get maximum results with the least trouble and expense to you. And you will be pleased with the courteous, painstaking attention you receive.

You are welcome to all the time, advice and individual attention necessary to make sure that your want ad will make the right impression on Chicago's largest, most responsive audience of want ad readers.

Each Tribune Want Ad-Viser has her own glass enclosed, soundproof booth specially designed and equipped to help her to help you.

The Tribune can multiply your want ad message by more than 1,000,000 circulation. Right in the city and suburbs, the Tribune, seven days week, sells hundreds of thousands more copies than any other Chicago newspaper.

Thus the Tribune, seven days a week, provides the largest audience of prospects for everything which can be sold, rented, traded or bought. Want ad users capitalize on this fact by placing in the Tribune far more want advertising than they place in any other Chicago newspaper.

For immediate response at low cost, call SUPerior 0100—Want Ad-Viser. If you have a telephone in your name, you may charge your Tribune want ads if you wish.

THREE OTHER CONVENIENT WAYS TO PLACE A TRIBUNE WANT AD

"What if I live out of town?"

If you mail in your want ad, it will receive prompt attention in a special department organized to serve you efficiently. Just outline what you want your ad to say. An experienced ad-writer will shape up your copy, return it to you for your approval, together with quotations of costs. Address Out-of-Town Want Ad Department, Room 1015, Tribune Tower, Chicago.

"Can I bring in my ad?"

Yes—thousands of want ad users visit the two centrally located want ad stores maintained for your convenience by the Tribune at 1 South Dearborn street and in Tribune Tower, 435 N. Michigan avenue. An experienced staff will give your want ad problems prompt, courteous and individual attention for the asking at these two want ad stores.

"Can I call for a Tribune man?"

Yes—if you live in the city or suburbs, a Tribune representative will be glad to call on you at your request for individual help and discussion of your want ad problems. Business men find this service most helpful in putting low-cost Tribune want ads to work for them.

Chicago Tribune

Total net paid circulation: Daily, over 1,000,000—Sunday, over 1,100,000

Chicago Sunday Tribune
THE WORLD'S GREATEST NEWSPAPER
JANUARY 25, 1942.
* * *

WANT ADS INDEX ON NEXT PAGE
AUTO NEWS

LEARN A PROFITABLE TRADE OR PROFESSION

SEE PAGES 1, 4 & 5

JEWELRY, DIAMONDS, OLD GOLD, ETC.

FIDELITY
LOAN BANK
5 SOUTH CLARK-ST.
GROUND FLOOR.
MORRISON HOTEL BLDG.
LICENSED. BONDED PAWNBROKERS.
ESTABLISHED 1893.

Liquidating Out of Pawn DIAMONDS Far Below Original Cost

WE WILL SUBMIT ANY ARTICLE FOR APPRAISAL BEFORE PURCHASE. YOU SELECT THE APPRAISER.

Diamond Solitaires

LADY'S DIAMOND SOLITAIRE. Weight 3.78 carats; finest American cut. Elaborate all platinum ring with 6 diamonds. Sale price to liquidate loan.$425.00

LADY'S DIAMOND SOLITAIRE. Weight 3.29 carats, finest American cut, blue-white color, fine brilliancy. Beautifully mounted in an all platinum ring with 12 diamonds. Sale price to liquidate loan........$395.00

LADY'S DIAMOND SOLITAIRE. Weight 2.78 carats finest American cut. Very brilliant, fine color, beautifully mounted in the newest design all platinum ring with 22 diamonds. Sale price to liquidate loan $350.00

LADY'S DIAMOND SOLITAIRE. Weight 2.50 carats. Fine American cut [perfect]. Very brilliant. Beautiful all platinum ring with 12 round and 4 baguette diamonds. Sale price to liquidate loan........$205.00

LADY'S DIAMOND SOLITAIRE. Weight 2.29 carats, finest American cut [perfect]. Unusually brilliant. Attractively mounted in an all platinum ring with 6 diamonds. Sale price to liquidate loan........$265.00

LADY'S DIAMOND SOLITAIRE. Weight 1.78 carats, finest American cut. Elaborate all platinum ring with 10 diamonds. Sale price to liquidate loan........$175.00

LADY'S DIAMOND SOLITAIRE. Weight 1.65 carats, finest American cut blue-white color, fine brilliancy. Beautifully mounted in an all platinum ring with 18 diamonds. Sale price to liquidate loan $155.00

MAN'S DIAMOND SOLITAIRE. Weight 1.45 carats, blue-white, finest American cut, very brilliant. Attractive yellow gold ring. Sale price to liquidate loan........$135.00

LADY'S DIAMOND SOLITAIRE. Weight 1.32 carats, finest American cut. Beautifully mounted in the newest design all platinum ring with 12 diamonds. Sale price to liquidate loan.$125.00

LADY'S DIAMOND SOLITAIRE. Weight 1.02 carats, fine cut and color, unusual brilliance. Beautifully mounted in an all platinum ring with 6 diamonds. Sale price to liquidate loan..$95.00

MAN'S DIAMOND SOLITAIRE. Weight .68 carat fine American cut, blue-white color, brilliant. Attractive white gold ring. Sale price to liquidate loan $65.00

LADY'S DIAMOND SOLITAIRE. Weight .57 carat, fine American cut, blue-white color. Beautifully mounted in an all platinum ring with 6 diamonds. Sale price to liquidate loan..$55.00

LADY'S DIAMOND SOLITAIRE. Weight .32 carat, finest American cut, blue-white color. Choice of either white or yellow gold ring of the latest style with 2 side diamonds. Sale price to liquidate loan....... $30.00

Fancy Cut Diamonds

EMERALD CUT DIAMOND. Weight 2.55 carats, finest oblong shape, fine blue-white color [perfect], extraordinary brilliance, mounted beautifully in a lady's all platinum ring with 2 baguette diamonds. Sale price to liquidate loan........$625.00

MARQUISE DIAMOND. Weight 2.97 carats, long narrow shape [perfect], finest brilliance lady's exquisite all platinum ring with 2 baguette diamonds. Sale price to liquidate loan........$765.00

EMERALD CUT DIAMOND. Weight 2.15 carats, finest oblong shape, blue-white color, utmost brillance, mounted beautifully in a lady's all platinum ring with 2 baguette and 2 round diamonds. Sale price to liquidate loan........$575.00

MARQUISE DIAMOND. Weight 1.40 carats, finest shape [perfect], fine brilliance, attractively mounted in a lady's all platinum ring with 2 Marquise diamonds. Sale price to liquidate loan........$290.00

Finest Quality Gems

MAN'S DIAMOND SOLITAIRE. Weight 4.90 carats, finest American cut, blue-white [Wesselton] gem [perfect], exceedingly brilliant. Handsome all-platinum ring in gypsy style with 2 baguette diamonds. Sale price to liquidate loan $1,125.00

LADY'S DIAMOND SOLITAIRE. Weight 2.95 carats, finest American cut, blue white, perfect [Wesselton] gem finest of brilliance. Gorgeous all platinum ring with 2 baguette diamonds. Sale price to liquidate loan........$695.00

LADY'S DIAMOND SOLITAIRE. Weight 1.55 carats, finest American cut blue-white perfect [Wesselton] gem, finest brilliance. Gorgeous all platinum ring with 24 diamonds. Sale price to liquidate loan........$325.00

LADY'S DIAMOND SOLITAIRE. Weight 1.25 carats, finest American cut, blue-white [Wesselton] gem [perfect], beautifully mounted in the newest design all platinum ring with 6 diamonds. Sale price to liquidate loan.$260.00

Misc. Diamond Jewelry

DIAMOND BRACELET [flexible], all-platinum, most exquisitely designed, set with 264 diamonds of the very finest quality, including 18 square cut diamonds. 22 oriental emeralds and centered with emerald cut diamond. Sale price to liquidate loan....$2,150.00

DIAMOND AND PEARL EARDROPS. Gorgeous design in all platinum set with 82 full cut matched blue-white diamonds and 4 extra large matched genuine oriental pearls. Sale price to liquidate loan........$450.00

DIAMOND AND OPAL BROOCH [antique]. Yellow gold, unique and attractive. Finest quality fiery Hungarian opal, about 20 carats, circled with 18 matched brilliant blue-white diamonds, weighing approximately 4 carats. Sale price to liquidate loan.$385.00

EMERALD AND DIAMOND RING. Exquisite design in all platinum set with genuine deepest green, finest quality emerald, about 1 carat, and circled with 10 large matched [perfect] blue-white diamonds, about 3½ carats. Sale price to liquidate loan........$375.00

MAN'S [VACHRON CONSTANTIN] POCKET WATCH. Handsome all-platinum ultra-thin, with 14 extra fine quality baguette diamonds set in all numerals. Fully guaranteed 18 jewel. World's famous [Vachron [Constantin] movement. Sale price to liquidate loan..... $295.00

IF YOU LIVE OUT OF TOWN

you can inspect any of the above articles without cost or obligation. Just drop us a line and tell us what item you would particularly like to see. It will be sent to your bank or Railway Express Agency for your inspection.

WRITE TODAY

Money Loaned

Quickly, Confidentially on Diamonds, Watches, Jewelry and Silverware
Lowest Rates of Interest
Highest Valuations
FIDELITY
LOAN BANK
5 SOUTH CLARK-ST.
LICENSED. BONDED PAWNBROKERS.
ESTABLISHED 1893.

JEWELRY, DIAMONDS, OLD GOLD, ETC.

LLOYD J. BUTLER
PRESIDENT.
PRUDENTIAL LOAN ASSN.
THE MOST BEAUTIFUL PAWN SHOP IN CHICAGO.
133 N. CLARK-ST.
MAIN FLOOR. OPP. COUNTY BLDG.

Liquidating Unredeemed
Out-of-Pawn
Forfeited Pledges
FINE DIAMONDS
Below Actual Cost
GUARANTEED TO BE
Greatest Values of All

MY PERSONAL GUARANTEE AND REPUTATION ARE ASSURANCE THAT YOU CAN BUY HERE WITH CONFIDENCE.

ANY ARTICLE MAY BE APPRAISED BEFORE PURCHASE. NO SALE FINAL UNLESS YOU ARE COMPLETELY SATISFIED.

Lady's Diamond Rings

5.75 CARAT DIAMOND—UNSET. Absolutely PERFECT AND FLAWLESS. Fiery brilliant gem, finest American cut. Will set Man's or Lady's ring. ADVERTISED PRICE $950

3.50 CARAT LADY'S DIAMOND RING. Blue white, exceedingly brilliant, correctly cut, smartly styled all platinum mounting with six diamonds. ADVERTISED PRICE $398

2.76 CARAT LADY'S DIAMOND RING. Blue white, sparkling brilliant gem, correctly cut; latest modern platinum mounting trimmed with diamonds. ADVERTISED PRICE $265

2.50 CARAT UNSET DIAMOND. Blue white, finest of brilliancy, very excellent quality. Can be set to suit in Man's or Lady's ring. ADVERTISED PRICE $235

2.10 CARAT LADY'S DIAMOND RING. Blue white, finest of brilliancy, very attractive platinum mounting trimmed with side diamonds. ADVERTISED PRICE $200

1.75 CARAT LADY'S DIAMOND RING. Blue white—a beautifully brilliant gem liant: finest American cut; platinum engagement ring with six diamonds. ADVERTISED PRICE $175

1.49 CARAT LADY'S DIAMOND RING. Blue white—a beautifully brilliant gem; lovely style platinum mounting trimmed with diamonds. ADVERTISED PRICE $120

1.38 CARAT LADY'S DIAMOND RING. Sparkling brilliant quality, very beautifully styled engagement ring, trimmed with 8 diamonds. ADVERTISED PRICE $110

1.05 CARAT LADY'S DIAMOND RING. Blue white, vividly brilliant and lustrous; American cut; very latest tailored yellow gold engagement ring. ADVERTISED PRICE $95

1 CARAT LADY'S DIAMOND RING. Blue white, very brilliant quality; attractively set in a lovely platinum mounting with diamonds. ADVERTISED PRICE $80

.76 CARAT LADY'S DIAMOND RING. Blue white, sparkling brilliance; unusually attractive platinum engagement ring trimmed with diamonds. ADVERTISED PRICE $60

Men's Diamond Rings

3.25 CARAT MAN'S DIAMOND RING. Blue white, snappy brilliant quality gem; finest American cut; heavy white gold Gypsy mounting. ADVERTISED PRICE $425

1.75 CARAT MAN'S DIAMOND RING. Blue white Wesselton; clean quality, finest of brilliancy; heavy square top; white gold mounting. ADVERTISED PRICE $200

1 CARAT MAN'S DIAMOND RING. Very fine quality, blue white gem; attractively set in a modernistic ring. ADVERTISED PRICE $125

MAN'S FIVE STONE DIAMOND RING. All five good sized snappy brilliant diamonds about 3/4 carats; yellow gold mounting. ADVERTISED PRICE $45

Superior Quality Gems

PERFECT WHITE GEM.
6.50 CARAT LADY'S DIAMOND RING. Splendid quality diamond, marvelous brilliancy and luster, finest American cut; platinum mounting with 4 dias. ADVERTISED PRICE $1,375

PERFECT FLAWLESS GEM.
4 CARAT LADY'S DIAMOND RING. Finest of brilliancy, exceptionally good quality, American cut, lovely platinum mounting with six diamonds. ADVERTISED PRICE $595

JAGER BLUE GEM.
2.30 CARAT LADY'S DIAMOND RING. Fiery radiance, high quality diamond, most beautiful color; finest American cut; neat platinum tailored mounting with 6 diamonds. ADVERTISED PRICE $525

PERFECT ROBERTS VICTOR.
2 CARAT LADY'S DIAMOND RING. Keenly brilliant, absolutely finest American cut; beautiful style platinum mounting with 12 diamonds. ADVERTISED PRICE $350

PERFECT BLUE WHITE GEM.
1.96 CARAT LADY'S DIAMOND RING. Marvelous brilliancy and luster, exceptionally well cut, attractive platinum engagement ring with 6 dias. ADVERTISED PRICE $325

PERFECT WESSELTON GEM.
1.55 CARAT LADY'S DIAMOND RING. Exceptionally brilliant quality, finest American cut, modern style platinum mounting with 6 diamonds. ADVERTISED PRICE $295

BRILLIANT WESSELTON GEM.
1.11 CARAT LADY'S DIAMOND RING. Dazzling luster and brilliancy; finest American cut; newest platinum mounting with six diamonds. ADVERTISED PRICE $175

BRILLIANT WESSELTON GEM.
1 CARAT LADY'S DIAMOND RING. Dazzling brilliant quality, finest American cut; latest style platinum engagement ring with six diamonds. ADVERTISED PRICE $135

Fancy Cut Diamonds

2 CARAT EMERALD CUT DIAMOND—PERFECT, FLAWLESS GEM. Gorgeous color and brilliancy, correct oblong cut; attractive platinum engagement ring with two large baguette and 2 triangle diamonds. ADVERTISED PRICE $710

1.10 CARAT EMERALD CUT DIAMOND. Blue white Wesselton; plenty of sparkle and brilliancy; lovely platinum engagement ring trimmed in round and baguette diamonds. ADVERTISED PRICE $250

1 CARAT MARQUISE DIAMOND. Fine blue white Wesselton gem, unusually brilliant, desirable oblong cut, platinum engagement ring with two baguette diamonds. ADVERTISED PRICE $195

Miscellaneous Specials

LADY'S DIAMOND BRACELET WATCH—All platinum. Strikingly beautiful with attached fancy diamond set bracelet having a total of 208 beautifully brilliant blue white diamonds including 10 large baguette and 2 extra large marquise diamonds. 14 real Oriental green emeralds. Unusually attractive exceptional value. ADVERTISED PRICE $995

LADY'S GENUINE EMERALD BRACELET. Straight line design in platinum, 42 beautiful grass green emeralds. ADVERTISED PRICE $495

LADY'S GENUINE RUBY RING—A pigeon blood ruby attractively set in a platinum mounting with 16 beautiful blue white brilliant diamonds. ADVERTISED PRICE $135

DIAMOND EARRINGS—Set with four lovely diamonds, two very large and two smaller stones weighing approximately 1.70 carats. Attractive yellow gold antique mounting. ADVERTISED PRICE $125

DIAMOND PRINCESS RING—Cocktail style designed in platinum and set with 27 large size blue white diamonds approximately 3 carats. ADVERTISED PRICE $115

DIAMOND BRACELET WATCH—SOLID YELLOW GOLD CASE. 22 very large blue white diamonds, guaranteed 17 jewel Waltham movement. ADVERTISED PRICE $85

LADY'S STAR SAPPHIRE RING. Beautiful gem, atractively styled white gold mounting trimmed with 4 diamonds and blue enamel. ADVERTISED PRICE $35

We Ship Out of Town for Free Inspection

ANY MERCHANDISE YOU ARE INTERESTED IN WITHOUT COST OR OBLIGATION ON YOUR PART IN CARE OF YOUR LOCAL BANK OR EXPRESS AGENCY. WRITE FOR SELECTIONS TODAY. YOU MAY HAVE THE GOODS APPRAISED BEFORE PURCHASE.

Lloyd J. Butler
Prudential Loan Assn.
133 N. CLARK-STREET

JEWELRY, DIAMONDS, OLD GOLD, ETC.

OUT OF THE HIGH RENT LOOP DISTRICT. PLENTY OF PARKING SPACE.

LEVINSON'S LOAN BANK
739-41 N. Clark-st.

Established 1888. Bonded and Licensed Pawn Brokers. Members of Chicago Association of Commerce.

OUT-OF-PAWN DIAMOND BARGAINS

GUARANTEED TO BE THE MOST SENSATIONAL VALUES EVER OFFERED IN ALL CHICAGO

WE WILL SUBMIT ANY ARTICLE FOR APPRAISAL BEFORE PURCHASE.

YOU MUST BE COMPLETELY SATISFIED OR YOUR MONEY REFUNDED IN FULL WITHIN FIVE DAYS AFTER PURCHASE.

OPEN MON., TUES., AND THURS. EVES. TILL 9; SAT. TILL 10.

Diamond Solitaires

5.40 CT. DIAMOND. Blue White Wesselton, marvelous brilliancy. Fine American Cut, in lady's beautiful platinum diamond ring with 8 diamonds. SALE PRICE..........$490

4.97 CT. DIAMOND. Blue Steel Gem. Finest American Cut, superb brilliancy, styled in lady's exquisite all platinum ring with 14 diamonds. SALE PRICE..........$425

4.15 CT. DIAMOND. Blue White. Fine Quality Gem, dazzling brilliancy, mounted in man's attractive yellow gold setting. SALE PRICE..........$375

3.55 CT. DIAMOND. Blue White, American Cut, immensely brilliant, styled in lady's neatly tailored platinum ring with 2 baguette diamonds. SALE PRICE..........$300

3.10 CT. DIAMOND. Blue White Wesselton, radiantly brilliant gem, American Cut, set in lovely platinum diamond engagement ring with 6 diamonds. SALE PRICE..........$250

2.85 CT. DIAMOND. Blue Steel Color, correctly cut, sparkling brilliancy, mounted in man's handsome platinum gypsy ring. SALE PRICE..........$220

2.60 CT. DIAMOND. Blue White Wesselton, fiery gem, American Cut, styled in lady's newest fishtail platinum engagement ring with 6 diamonds. SALE PRICE..........$210

2.15 CT. DIAMOND. Blue White, Finest American Cut, splendid brilliancy, mounted in lady's attractive yellow gold diamond engagement ring. SALE PRICE..........$185

1.91 CT. DIAMOND. Wesselton color, beautifully brilliant, American Cut, styled in lady's tailored platinum engagement ring with 6 diamonds. SALE PRICE..........$160

1.70 CT. DIAMOND. Blue White, finest of brilliancy, American Cut, set in man's heavy 6 prong tooth mounting. SALE PRICE..........$135

1.52 CT. DIAMOND. Blue White Wesselton, vivid brilliancy, Fine American Cut, smartly styled in platinum engagement ring with 6 diamonds. SALE PRICE..........$110

1.10 CT. DIAMOND. Blue Steel Gem, fine American Cut, gorgeous brilliancy, set in lady's yellow gold engagement ring with diamonds. SALE PRICE..........$80

.85 CT. DIAMOND. Blue White, magnificent luster, American Cut, mounted in man's 18 kt. white gold setting. SALE PRICE..........$65

.60 CT. DIAMOND. Blue White, snappy brilliancy, Fine American Cut, styled in lady's white gold engagement ring with 2 diamonds. SALE PRICE..........$49

Superlative Gems

3.95 CT. DIAMOND. BLUE WHITE GEM. Perfect American Cut, rarest brilliancy, exquisitely mounted in lady's platinum ring with 2 trapeze and 2 baguette diamonds. SALE PRICE..........$1,095

2.50 CT. DIAMOND. BLUE WHITE PERFECT GEM. Correct cut, gorgeous brilliancy, attractively set in lady's platinum ring with 6 round and 2 baguette diamonds. SALE PRICE..........$510

1.46 CT. DIAMOND. BLUE WHITE, American Cut Gem. Finest luster, mounted in lady's neatly styled platinum ring with 4 diamonds. SALE PRICE..........$230

1.05 CT. DIAMOND. PERFECT WESSELTON GEM. Fine American Cut, radiant brilliancy, styled in a lady's modern ring with 4 diamonds. SALE PRICE..........$165

Fancy Cut Diamonds

3.25 CT. DIAMOND. EMERALD CUT, BLUE JAEGER, PERFECT AND FLAWLESS GEM, finest shape, gorgeous brilliancy, beautifully mounted in lady's platinum ring with 2 baguette diamonds. SALE PRICE..........$1,195

2.80 CT. DIAMOND. MARQUISE. Perfect Long Shape, lustrous brilliancy, set in lady's tailored platinum ring with 2 large baguette diamonds. SALE PRICE..........$625

1.25 CT. DIAMOND. EMERALD CUT. Perfect Wesselton, oblong shape. Finest brilliancy, set in lady's all platinum ring with 2 baguette diamonds. SALE PRICE..........$245

Misc. Diamond Jewelry

ANTIQUE FINGER RING, yellow gold and platinum of unique design, with 11 large diamonds interset with black onyx; weight of diamonds about 2 Cts. SALE PRICE..........$195

DIAMOND WRIST WATCH. HAMILTON, all platinum, of newest cushion design, set with 16 finest quality Blue White matched perfect diamonds; fitted with 17 jewel Hamilton movement. GUARANTEED BRAND NEW. SALE PRICE..........$150

8 CT. STAR SAPPHIRE RING. Cornflower Blue Color, perfect distinct 6 point star, mounted in lady's attractive white gold ring with 2 diamonds. SALE PRICE..........$90

"K. OF C." RING, beautiful hand made ring, in white gold, with Fine Blue White Wesselton, exceptionally brilliant diamond weighing ⅝ Ct. SALE PRICE..........$50

5.50 CT. STAR SAPPHIRE RING. Fine desirable blue color, with perfectly distinct 6 point vivid star, mounted in man's attractive white gold ring. SALE PRICE..........$40

ANTIQUE SUNBURST BROOCH, yellow gold, set with small seed pearls and diamond center about 1/6 Ct. SALE PRICE..........$20

Diamond Wedding Rings

DIAMOND WEDDING RING, all platinum, channel set with 10 unusually large Blue White perfect matched brilliant diamonds, 5/100 Ct. each. SALE PRICE..........$70

DIAMOND WEDDING RING, 14 kt. yellow gold, channel style, set with 9 perfect matched brilliant diamonds weighing 3/100 Ct. each. SALE PRICE..........$45

DIAMOND WEDDING RINGS, white or yellow gold, in newest channel design, with 10 brilliant diamonds. SALE PRICE..........$30

DIAMOND WEDDING RING, 18 kt. white gold, neatly designed, with 3 Blue White brilliant matched diamonds. SALE PRICE..........$6.50

Out of Town Customers: "Seeing Is Believing"

WE WILL SEND ANY ARTICLE TO YOUR BANK OR RAILWAY EXPRESS AGENCY, SUBJECT TO YOUR INSPECTION, WITHOUT COST OR OBLIGATION, OR DIRECT TO YOU UPON REFERENCES.

EVERY ITEM IN OUR STOCK MARKED IN PLAIN FIGURES. ONE PRICE TO ALL.

Hundreds of other items in diamonds and fine jewelry too numerous to mention, ranging in price from $10.00 to $10,000.00.

Levinson's Loan Bank
739-741 N. Clark-street

JEWELRY, DIAMONDS, OLD GOLD, ETC.

THE U. S. LOAN BANK
SIXTH FLOOR
10 N. Clark-st.

52 Years in the Heart of Loop
PAWNBROKER'S LICENSE NO. 1.
Largest Assortment of Diamonds and Jewelry in Chicago
BUY DIAMONDS NOW FOR INVESTMENT!
OUT OF PAWN BARGAINS at far less than their original cost
We will submit any article for appraisal before purchase
LIBERAL Trade Allowance Made on Any Type of Jewelry
SUITABLE TERMS CAN BE ARRANGED

Diamond Rings

9.25 KT. DIAMOND, blue white color, finest American cut, exceptionally brilliant, latest type yellow gold ring. SPECIALLY PRICED..........$895.00

3.31 KT. DIAMOND, 100% perfect. Free from flaws and imperfections. Finest American cut, fine color, styled in latest platinum ring with 2 large baguette diamonds. SPECIALLY PRICED..........$650.00

3.26 KT. DIAMOND. Blue-white color. Dazzling brilliancy set in most fascinating platinum ring with 42 large blue-white diamonds. SPECIALLY PRICED..........$550.00

3.24 KT. DIAMOND. Blue steel color. Sparkling brilliancy, mounted with 8 large blue-white diamonds and 4 sq. cut diamonds in most unusual platinum ring. SPECIALLY PRICED..$375.00

2.72 KT. DIAMOND. Blue-white color, exceptionally brilliant. Mounted in latest type platinum ring with 4 large blue-white diamonds. SPECIALLY PRICED..........$275.00

1.69 KT. DIAMOND. Blue-white color, finest American cut, utmost brilliancy, gorgeously set with 2 large blue-white diamonds in latest white gold ring. SPECIALLY PRICED..........$175.00

1.38 KT. DIAMOND, all platinum, exquisitely styled with 8 large blue-white diamonds in ring. SPECIALLY PRICED..........$150.00

1.35 KT. DIAMOND. Blue-white color. Stunningly set in unusual platinum ring with 4 large blue-white diamonds. SPECIALLY PRICED..........$140.00

1.29 KT. DIAMOND. Blue-white color. Smartly mounted with 10 large blue-white diamonds in all platinum ring. SPECIALLY PRICED..........$125.00

1 KT. DIAMOND. Exceptionally brilliant, attractively mounted in latest type yellow gold ring. SPECIALLY PRICED..........$95.00

90/100 KT. DIAMOND. Beautifully mounted with 2 large blue-white diamonds in latest type white gold ring. SPECIALLY PRICED..........$75.00

68/100 KT. DIAMOND. Gorgeously mounted with 8 diamonds in yellow gold ring. SPECIALLY PRICED..........$55.00

50/100 KT. DIAMOND. Mounted in very attractive yellow gold ring, set with 8 large blue-white diamonds. SPECIALLY PRICED..........$45.00

SPECIALS

ANTIQUE BRACELET

19 extra large blue white diamonds approximate weight 2 Kt., mounted in yellow gold, diamonds set in platinum, most unique. SPECIALLY PRICED..........$150.00

DIAMOND RING

2.80 KT. DIAMOND, blue white color, mounted in latest type yellow gold ring. SPECIALLY PRICED......$195.00

Diamond Wedding Rings
BRAND NEW

DIAMOND WEDDING RING, 7 large blue-white diamonds, total weight about ¾ kt., latest type all platinum fishtail prong setting. SPECIALLY PRICED..........$95.00

DIAMOND WEDDING RING, 55 large blue-white diamonds set in latest type channel setting, choice yellow gold or platinum ring. SPECIALLY PRICED..........$75.00

DIAMOND WEDDING RING. Double row, set with 22 large blue-white diamonds in all platinum ring. SPECIALLY PRICED..........$55.00

DIAMOND WEDDING RING, 7 large blue-white diamonds, set in latest type white gold ring. SPECIALLY PRICED..........$20.00

DIAMOND WEDDING RING, 3 large blue-white diamonds, latest type white gold ring. SPECIALLY PRICED....$7.50

Diam'd Watch Bracelets

WATCH BRACELET, HAMILTON, all platinum, latest shape, smartly mounted with 44 large blue white perfectly matched diamonds and 2 baguette diams. 17 jewel movement. SPECIALLY PRICED..........$175.00

DIAMOND WRIST WATCH. Elgin, latest shape, all platinum, attractively mounted with 20 large blue white diamonds, 17 jewel Elgin movement. SPECIALLY PRICED..........$75.00

WATCH BRACELET. Latest shape all platinum, attractively mounted with 22 large blue white diamonds, high grade 17 jewel Geneva movement. SPECIALLY PRICED..........$55.00

WATCHES, 21 jewel Illinois, Hamilton, Waltham, and Elgin, white or yellow gold case [used]. SPECIAL........$15.00

Misc. Diamond Jewelry

DIAMOND BRACELET [flexible]. Exquisite straight line design, set with 20 large blue white diamonds and 20 blue sapphires alternating, platinum, finest skilled craftsmanship. SPECIALLY PRICED..........$225.00

DINNER RING, 1 Marquise shape diamond, about ¾ kt., surrounded with 6 large blue white diamonds in one of the smartest platinum rings. SPECIALLY PRICED..........$135.00

PEARL NECKLACE, 103 perfectly matched pearls with large star sapphire surrounded with 10 large blue white diamonds in clasp. SPECIALLY PRICED..........$100.00

DOUBLE CLUSTER RING, 18 large blue white diamonds, set in double cluster effect of two 2 kt. diamonds, diamonds set in platinum. SPECIALLY PRICED..........$85.00

GENT'S CLUSTER RING. Set with 7 large diamonds, spread of 2 kt. effect, latest type yellow gold ring. SPECIALLY PRICED..........$55.00

CLUSTER RING, 7 large blue white diamonds, spread of 1 kt. diamond, latest type white gold ring. SPECIALLY PRICED..........$40.00

DINNER RING, 9 large blue white and perfect cut diamonds mounted in exquisite all platinum ring. SPECIALLY PRICED..........$35.00

Pawned by Furriers

10 mink sable blend muskrat coats.$110.00
5 silver tone drop skin rac'n coats 125.00
5 silver fox jackets.......... 150.00
5 very fine Persian lamb coats.. 195.00
1 Canadian beaver coat, like new 225.00
2 mink [American] coats....... 695.00
200 northern seal, kidskin, beaverette and other type fur coats.. 55.00

Buy now on lay-away plan. No interest. MANY OTHER BARGAINS NOT LISTED.

Confidential Loans

on diamonds, watches, and jewelry as low as 1%, in private rooms

THE U. S. LOAN BANK
SIXTH FLOOR
10 N. Clark-st.

JEWELRY, DIAMONDS, OLD GOLD, ETC.

$1,000,000
In Diamonds Wanted
CASH PAID IMMEDIATELY

AMERICA'S LARGEST BUYERS of diamonds from individuals, banks, trusts and estates. No deal too large or too small.
WE PAY HIGHEST PRICES
FOR GUARANTEED SAFETY BRING YOUR DIAMONDS TO US.
WE ALSO BUY OLD GOLD AND PAWN TICKETS
Member Chicago Association of Commerce.

AMERICAN DIAMOND SYNDICATE
37 South Wabash-av.
CORNER MONROE. 3D FLOOR.

CASH FOR DIAMONDS

DUE TO OUR TREMENDOUS SALE OUTLET WE NEED DIAMONDS AND WILL PAY HIGHEST PRICES FOR THEM. HIGHEST PRICES FOR YOUR OLD GOLD, JEWELRY AND WATCHES.

FULL VALUE PAID FOR PAWN TICKETS

WE ARE NOT THE LARGEST DEALERS IN AMERICA, BUT WE GUARANTEE TO PAY THE MOST SATISFACTORY PRICES.

CASH IMMEDIATELY
SEE US BEFORE YOU SELL
U. S. Diamond Syndicate
5 N. WABASH-AV., RM. 800
NORTHEAST CORNER OF MADISON.

Highest Cash Prices Paid for DIAMONDS, WATCHES, JEWELRY, OLD GOLD, PAWN TICKETS, ETC. ILL. DIAMOND & JEWELRY SYNDICATE. 5 S. Wabash. Rm. 812. Dea. 6711.

DON'T miss our best price for Diamonds, Jewelry, and Pawn Tickets. Diamond Exch., 32 N. STATE 9TH FLOOR

TOP PRICES FOR DIAMONDS, GOLD. Pawn tickets, watches. JEWELER'S Exch. 32 N. STATE 11TH FLOOR

CASH—BUY OR LOAN ON DIAMONDS, OLD GOLD, WATCHES, PAWN TICKETS. LLOYD J. BUTLER, 133 N. CLARK-ST.

CASH for diamonds, old gold, platinum, jewelry, precious stones, from resp. people. J. J. FINAN, 55 E. Washington, Rm. 807.

HIGHEST PRICES PAID FOR DIAMONDS, PLATINUM, OLD GOLD, AND JEWELRY. Great Northern State Pawners, 309 S. Clark.

CASH for Diamonds, Old Gold, Watches. ROMACK GOLD REFINING CO. 7 W. MADISON, AT STATE, RM. 501.

BUILDING MATERIALS.

Bricks.

5,000,000 Clean Used Brick

Loaded on your truck at $4 per 1,000 or 75c per 100, BRICKS stored in heated garage; for delivery to Chicago and suburbs. Also solid fill for sale. Cullen, 2448 W. Grand. See. 4322. Mer. 1804.

Heating and Plumbing Supplies.

USED SECTIONAL BOILERS. One 4,000 ft. Amer. water tube with oil burner; one 5,600 ft. Utica Imperial. Seffren Supply Co., Halsted-Lake-sts.

Iron and Steel.

5 49-FT. STEEL TRUSSES. Priced for immediate disposal. CLOSEOUT OF USED BEAMS, COLUMNS, PIPE, RADIATION, PLUMB., STEEL SASH. Large stock of used lumber on sale now. HARVEY WRECKING CO. 1731 CERMAK. SEELEY 3277.

100 TONS ¼" STEEL IN STRIPS. Can be formed into angles or channels. 4718 W. 5th-av., Chicago. Mansfield 1261.

TWO tons steel clock spring—Sev. widths, .013 to .028 thick. 1123 Ontario, Oak Pk.

Lumber.

World's Largest Stocks of New and Used Lumber and Building Materials for Immediate Delivery!
DO YOUR OWN
BUILDING—REPAIRING—MODERNIZING. King Midas' large staff of trained lumber and building materials experts will advise you on how to build your own home; to repair and modernize. Take advantage of this free service—save by buying materials at King Midas' low prices!
NEW DEFENSE CREDIT PLAN!
Up to 3 Years to Pay
NO MONEY DOWN.
PAY AS LOW AS $5 PER MONTH.
BUY STORM SASH NOW—SAVE 40%.
Smooth roll roofing, 100 sq. ft.; roll...79c
Reg. $6.05 asph. shingles, 100 sq. ft.$2.95
2x4s, used; short lengths, lin. ft..........1c
Philippine mah. door, new, low as..$3.95
EVERYTHING THE KING SELLS IS 100% GUARANTEED! SATISFACTION OR YOUR MONEY REFUNDED.
OPEN ALL DAY SUNDAY UNTIL 6 P. M.
TUESDAY AND THURSDAY EVES. TILL 8 P. M.
SEE OUR LARGE ADVERTISEMENT IN MAIN NEWS SEC. FOR REAL BARGAINS.
KING MIDAS
2221 S. Ashland-av. Haymarket 2031.

YOU CAN BUILD A BUDGET 2 CAR GARAGE
Pay as Low as $5 a Month
See a Model at Our Yard
ALL SIZES. UNION BUILT.
ALL WHITE PINE AND FIR MATERIAL.
LUMBER BARGAINS.
1x8x12 W. Pine Shiplap..$3.50 per C bd. ft.
WHITE PINE 2x4s..........2¾c lin. ft.
Morgan Park Lumber Co.
1955 W. 111TH. BEV. 9500. FREE DEL.

BUILD OR REMODEL YOUR OWN HOME
We will furnish the bldg. Materials which you can Pay for in easy monthly instalments. No down payment required.
FREE PLAN. OUR OWN PLAN.
DOUGLAS LUMBER CO.
2700 ROOSEVELT-RD. KEDZIE 3840.

WRECKING 150 BUILDINGS
5,000,000 ft. lumber, incl. 2x3 in. joists, pine and maple flooring, boards, timbers, doors, windows, plumbing, brick, kindling wood, etc. Also 52 greenhouses, incl. 500 ton pipe, 1-10 in. glass, bars, etc. Special Low Prices for Immediate Delivery. SALESMAN ON PREMISES.
FEDERAL WRECKING CO.
1240 S. Racine. Haymarket 7468.

NEW oak flooring, $45; bev. sid., $35 per M. Jorgensen, 3028 N. Sacramento.

Pumps—Deep and Shallow Well.

PUMPS—SELF-PRIMING UP TO 30 G. P. M. Write or phone Catalogues, prices. S. L. Bartlett Co., 29 S. Des Plaines. See. 3063.

Stokers; Oil and Gas Burners.

STOKER FOR SALE—WELL KNOWN MAKE. Never used. Guaranteed by manufacturer. Suitable for 2 or 3 flat bldg. Take over easy payments. REGENT 3126.

TAKE advantage of pre-war prices! Commercial-dom., Fairbanks-Morse stokers; 25 to 350 lbs.; 3 hrs. to install. Spa. 6444.

IRON FIREMAN Stoker—Compl. with contr., for res. or 2 flat. Sac. Trm. Bit. 4030.

STOKERS, NEW AND USED. Many makes; wholesale. 2407 Montrose.

CENTURY Oil Burner—$50. Also 7 room Oil Heater. Both like new. ALBANY 4019.

NEW Winkler Stokers—Water damaged. Mechanically perfect. Very reas. Del. 5994.

FOR sale—Used Timken wall flame oil burner with controls. Longbeach 1380.

AIR CONDITIONING.

WANTED—Air cond. equip.; 7½-10 ton; compl.; gd. cond. Address L A 87, Tribune.

BOOKS.

FOR sale—51 vol. Harvard classics, like new; also typewriter. Address E 51, Tribune.

MACHINERY AND EQUIPMENT.

AUCTION AUCTION
By order of the Trustees for Creditors we will sell at Public Auction at 11:00 A. M.
Tuesday, January 27, 1942
The Following Machinery and Equipment belonging to F. A. Miles doing business as
MILES COMPANY
213-15 S. Desplaines-st. [3d floor.]
CHICAGO, ILL.
2-Gisholt 20"x10', 2¼" and 3½" Hole M. D. with Bars and Equipment. 12-American, Lodge & Shipley, Le Blond, South Bend, Logan and Hendey Quick Change, Heavy Duty and Geared Head Lathes. 1-Kearny & Trecker No. 2 Universal Milling Machine with Attachments, 1 Hand Miller, 1-Barnes 20" Heavy Duty Drill, Electric Bench Drill, Arbor Press, Power Saw, Grinders, Small Tools, etc. We will also offer "The Good Will." JOHN H. CHATZ, Trustee for Creditors. For further information write to
Samuel L. Winternitz & Co.
AUCTIONEERS since 1894.
38 S. Dearborn-st., Chicago, Ill.

TRACTORS
CLOSING OUT OUR TRACTOR DEPT. 1 12-ton Allis-Chalmers model 75; 1 Caterpillar 12-ton model 65; 2 10-ton model 60s, one with bulldozer; 2 Caterpillar 5-ton model 30s, one with pipeline derrick; 1 Allis-Chalmers 5-ton model WM with ⅓-yd. shovel front; 1 Linn tractor with 6-yd. dump body; 1 Taylor 50 h. p. on wheels; 1 Fordson on rubber tired wheels with double drum power winch.
EQUIPMENT CORP. OF AMERICA.
1150 S. Washtenaw. Nevada 2400.

CLEAN-UP SALE.
500 safety switches, all kinds and sizes; steel pressure tanks; 2,500 motor pulleys to 36 in. dia.; large blowers; fans; compressors; speed reducers; AC and DC motors and generators to 300 h. p. We buy, sell, rent, repair, and exch. We are anxious to serve those engaged on National Defense Work. ARTHUR WAGNER CO., 701 Washington-blvd. Monroe 7409. Practical Engineers for Over 35 Years.

Manufacturer's Equipment
Over 1,500 pieces of equipment for candy makers, and other food mfrs.; kettles, mixers, grinders, tanks, motors, pumps, refrig. equipment; also equipment for chemical and paint mfrs. Send us your inquiries. SAVAGE BROS. CO., 2638 Gladys-av.

WANTED—1 used punch press, 175-200 tons, 8½" stroke, 12" die space. One 100 ton 5" stroke, 7" die space. 1 turret lathe chucking, 18" swing equip with cross slide and turret. 3 used spot welders. Address L F 247, Tribune.

¾ MODEL F GRIDLEY, M. D.
No. 58 Potter Johnson, M. D.
New 7-in. shapers in stock, M. D.
New 10-in. Timken bearing lathes, in stock, M. D.
Steege Mchy., 548 W. Monroe. State 1938.

20-25 HP AC motors—Starting compensators, light and heavy duty attrition mills, roller grinding mills, pulleys, hangers, belting, screw conveyors, bucket elevators, large galv. iron hoppers, gas fired caldron. Pre-war prices. Am. Cereal Co., 1401 Hubbard.

MUST sacrifice copper and steel steam jacketed kettles, powder mixers, bottle labeling and filling machines, filter presses, soap, and chemical equipment, etc. NEWMAN, 1051 W. 35th-st. Yards 3665.

Lincoln Welding Machines
Several gasoline powered, 300 and 400 amp., skid mounted; first class operating cond. P. O. Box 210. East Chicago, Ind.

WANTED—Regenerative section for milk pasteurizer, 12,000-15,000 pounds capacity; 100 skim milk hoops; 200 10-gal. milk cans; 20 ton ice machine, complete; Diesel engine, 30-35 h. p. Address S X 482, Tribune.

AIR compressor, used Chicago Pneumatic Tool Co.; size 15—9x10, flat belt driven; 104 h. p.; slipr. mtr.; compl., ready to run. ELECTROCAST STEEL FOUNDRY CO., 4701 W. 15th-pl., Cicero, Ill.

A.C.-D.C. BLOWERS, FANS, EXHAUSTERS, MOTORS, PUMPS, GEAR REDUCERS, REEVES DRIVES, CHAIN HOIST, COMPRESSORS; LARGE STOCK; SELL, EXCH. LAMBERT'S, 115 N. Desplaines. Mon. 3335.

SALE—76 k. w. heavy duty A. C. Diesel, set 3/60/240 v., can be reconnected 480 v.; seen running any weekday; must remove, make room for larger set Jan. 30. Address N D 461, Tribune.

WANTED—5 inch bar horizontal boring mill; milling mach., B. & S., 3 A. or equal; 27 inch gear head quick change lathe, 14 ft. bed. Also 6 ft. radial drill. Globe Co., 4000 Princeton-av. Boulevard 2124.

6 FT. Power Brake; 1 No. 4 Punch Press, 1 No. 3 Punch Press, 2 Spot Welders, 1 Shear. Want suggestions as to possible uses of this eqpmt. Will sell as last resort. Miscellaneous Tools and Dies. Austin 8593.

FOR sale—1 14-inch lathe arranged for motor drive; 1 14x72 Norton grinder, motor driven; 1 6x32 Norton grinder, motor driven. HAYMARKET 3720.

WANTED, to buy for cash, used No. 2-A or 3-A Warner & Swasey Turret Lathe or equivalent. Phone Franklin 1136 or Address J O 38, Tribune.

SELLING out—Reas., 1 3 h. p. Wagner motor, 1 No. 2 American boring machine, 1 roller bearing swing saw, 1 De Vilbiss exhaust fan. 1524 S. Kedzie. Roc. 1231.

FOR sale—One Fairbanks-Morse 186 H. P. Diesel engine with 120 KVA generator complete with switches, panel, and meters. Phone Berkshire 7900.

WANTED—One water tube boiler, 200 lb. pressure, 500 H. P. capacity, complete; must be A1 condition. P. O. Box 2024, Stockyards Station.

CLOSING mfg. business due to draft—Must sell 2 buff. lathes, compressor, spray booth, spray guns. Calumet 4563.

4 TO 2 motored monorail Sprague hoist D. C. 220 volts, complete with controls. Excellent condition. 2617 S. Wabash.

300 AMP. Westinghouse Gas Engine welder. $300; 400 amp. Hanson, $395. Many others. Prospect 1252. Stoffel's.

ONE Champion 12" straight arm wire stitcher, like new—never used. Address J P 15, Tribune.

WANTED—1 yd. gasoline shovel, crawler type. Caterpillar tractor with bulldozer. Address T C 309, Tribune.

FOR sale—No. 2 Stewart heat treating furnace; A-1 cond. Real buy, $150. Address L G 296, Tribune.

SEWING machine No. 106-5 Singer, 5 needle, serial No. AC 414639. As is. Address L H 494, Tribune.

SAFE for tools and dies; elec. welder; draw. board; 50 shop stools; all size safes; 100 steel window frames. 1743 N. Damen.

WOODWORKING MACHINERY. New and rebuilt. Cash or terms. Woodworkers' Tool Works, 222 S. Jefferson.

BOILERS—Two used 250 H. P. boilers with water heater and feed pump. Located 300 miles from Chicago. Address J P 1, Tribune.

INTERNATIONAL high-lift tractor; 2 small tractors. 2519 N. Wayne-av.

BLOWERS, fans, exhausters—Used; all types. Gen. Blower Co., 405 N. Peoria. Mon. 0574.

CHEAP—Drill press, heavy steel casters, tools, etc. American, 14 N. Franklin.

FOR Sale—1 low semi-trailer and tractor for hauling. L. E. Blatti, Manhattan, Ill. ph. 78.

RADIATOR repair tank with hydraulic lifts, boilout tank. Mr. Lang. Vic. 8500.

DRILL presses; motors, ¼ to 15 h. p.; 2 ft. blowers; vises. 1625 Milwaukee-av.

WTD.—Mach. shop suitable for defense work. Will pay cash. Address L G 498, Tribune.

2 COMPLETE sets of air driven shirt presses for sale. 2334 W. Division.

FOR SALE—Mach. shop; will separate; with Brown & Sharpe miller. 1352 Granville.

HYDRAULIC press, 75 tons w. p.; wgt. compl. 6,500 lbs. 205 So. Water. Hay. 2288.

WANTED—Several large storage tanks, 10,000 gal. or more each. Rix, Har. 2118.

WANTED—Used Kohler plant, 10 kw., 60 cycle. Call Gary 9131 Mon. Ask for engr.

CRESCENT and DELTA machinery—Large stock. Machinery Dealers, 606 Lake-st.

DIESEL engine—F. M., 100 h. p.; Connersville blower, 8 in. opening. Calumet 6269.

NO. 1 LGE. Kempsmith milling mach.; good cond. 7310 S. Chicago-av. Hyde Park 8227.

PUNCH press—300 ton, S. S., 33x35 bolster, 6½" str.; A1 cond. Address L G 497, Tribune.

WANTED—1¼ in. and 1¾ in. O. D. brass tubing, .032 wall. Address E 68, Tribune.

1 NO. 2 Kempsmith Universal milling machine, complete. Mr. Irwin, Hay. 0999.

Home work shop equipment—Private. Newcastle 2840.

AIR COMPRESSOR, CAR WASHER — Bargain. Mr. Bernard, 7408 Jeffery. Dor. 1730.

WANTED—16x6 lathe with chuck. Must be in good condition. Berkshire 8144.

BARG.—Motors, speed reducers, pug mill mixers, 18 and 20 in. valves. Smith, Reg. 8100.

USED tire vulcanizing equipment — Arnold Auto Supply, 2023 Lincoln-avenue.

FAST BATTERY CHARGER—Used Neon sign. [GARAGE]. Bargain. Manning, Dor. 9770.

CUMMINS 6 cyl. Diesel 50 h. p. stationary unit, like new, $750. Call eves., Abe. 8027.

PANTEX pressing machine, model 40-O, A-1 condition. Delaware 3532.

WANTED—Used wire straightening machine. Address D 426, Tribune.

ICE CANS—1,000 3 and 4 c. lbs., A1 order. Ice plant eqp., ¼ pr. Born, 216 N. Wabash.

AIR COMP. and spray gun, fender tools; new and rebuilt, 1921 S. State. Cal. 7707.

MACHINERY AND EQUIPMENT.

MUST be sold by Feb. 10 at sacrif. price.
1 Double Cross Chuse nonreleasing Corliss Engine, size 18x36x28, speed 160, No. 1731.
1 Direct connected to 500 K. V. A. General Machinery Co. Serial No. 75540, 500 K. V. A., volts 2300, R. P. M. 164, cycles, 60, P. H. 3.
1 Excitor KW 15, size D56, serial No. 66606, volts 25, amps. 120, R. P. M. 750.
1 American Marsh Jet Condensor Pump, size 10x16x20, shop No. 169093.
1 150 H. P. Ball Engine, No. 5998.
1 Direct connected to 100 K. V. A. Westinghouse Generator, volts 2400, phase 3, cycles 60, R.P.M. 240, serial No. 1561610.
1 Excitor KW 10, volts 125.
Equipment in good condition, can be demonstrated. Fairfield Municipal Light Plant, Fairfield, Ill.

2—10,000 GAL. bulk sales tanks, ¼ in. plate riveted and welded.
1—35,000 GAL. 6 compartment tank, complete with structural supports.
10,000 FT. 2 in. pipe screwed end.
6,000 FT. 3 in. pipe screwed end.
4,000 FT. 4 in. pipe screwed end.
Also various size steel vessels, drums and cylinders ⅛ in. to ¾ in. thick.
ARROW PETROLEUM CO.
7419 Franklin-st. Forest Park. Austin 4300.

BY order of the Probate Court, I will sell in the estate of Thomas R. Eddy, deceased, contents of machine shop, consisting of lathes, screw machines, grinders, drills, power saws, cutters, vises, tools, etc. Sale for cash, Mon., Jan. 26, at 2 p. m. on premises, 108 N. Jefferson-st., 2d floor. Open for inspection 10 a. m. to time of sale. John T. Dempsey, Administrator, Ran. 0432.

FOR SALE—B. & S. No. 2 surface grinding machine. Like new; fitted with 17 ft. table travel; fitted with 220 volts 3 phase 60 cycle A. C., with bolts for No. 618. Permanent magnetic chuck. Will consider trade for No. 0-No. 0. 0. or No. 2 B. & S. Automatic screw machine or what have you. Address S X 593, Tribune.

ICE MACHINES
Complete drwgs., patterns, tools; for 2¼x4, 4x4, 4x6 ammonia compressors; 4 complete high sides; also many parts, accessories. Anderson, 2256 Walnut-st., Chgo.

1 OR 2 new or 2d hand punch presses, 20 to 25 ton capacity, 4 inch stroke, brake opposite flywheel side; No. 46 Crosby desired, reclinable type not suitable. Must have flat base when legs are removed, suitable for low mounting. Address T B 394, Tribune.

1 Dreis & Krump SHEAR.
7 Gauge x 9¼ ft. long cap.
Gen. Elec. Co. motor, 5 h. p., 1150 r.p.m. 3 phase, 220 V.
Call Nevada 7600. Mr. Silberman.

FOR SALE—1—40 KW115VDC Generator with rheostat and meters. 1—30 KW115V DC Generator with rheostat and meters. 1—50 H. P. Crocker-Whir. DC motor, 220V. 630 RPM with base pulley and starter. RAWSON & EVANS CO., 710 W. Wash'ton.

GENERATORS—300 KVA, 60 cy., and smaller, both A. C. and D. C.; motor generators and platers; frequency changers; motor starters; special controls; air compressors, pmps., blwrs. Lea. 359 W. Chicago. Sup. 0747.

FOR sale—26" Cincinnati Shaper, friction drive; ½ Bushel Shepard Oil Separator; 9"x4¾"x20½" Gas Furnace; 10"x48" Brown and Sharpe Plain Grinder. H. H. Pelz, Plaza 3909.

S. S. 3 POLE—800-400-200 A.; 1 C. 10 h. p. 3 ph. 1100-220 V.; 1 C. W. 10 h. p. 1100 3 ph. 220 V.; 1 slip ring 15 h. p. 900 r. p. m. 220 V.; 1 Sani Dry Elect. Dryer 110 V. Arnold's Elec. Shop. 2928 Cottage Grove.

1—Small hand forge.
Dipping tanks and drying racks.
30—Wreck trucks; 10 ft. x 7 ft. high.
11—Benches and tables.
2452 S. MICHIGAN. CALUMET 7022.

7,000 GAL. TANK
Also 2,000 gal. tank; Canton port. floor crane; 6 port. bending brakes, paper press. Apex, 2204 S. Laflin. Hay. 4200.

Steam Driven Generator
111 KVA, A. C. 3 ph., 60 cy. 225 R. P. M. with D. C. exciter. L. R. 5035 N. Kedzie.

200 FT. Richards-Wilcox overhead track. Complete with hangers, brackets, curves, dropout sections and electric hoist. Phone Harvey 1810.

1 WORLD labeler; 1 Knapp can labeler; Anderson dicer; Knott potato slicer and cross slicer. Louis Milani Foods, Inc., 155 N. Ada.

BAKELITE DISCS
15,000 discs, 5" diameter x .140 thick. Lang & Epstein, 1140 W. Lake-st.

1,000 STEEL TANKS
4½" diam. by 27½" long, 250 lbs. press. Lang & Epstein, 1140 W. Lake-st.

GLASS TUBING
6,000 lbs. assorted diam., approx. 4 ft. long. Lang & Epstein, 1140 W. Lake-st.

RECONDITIONED air-compressors, 4 to 1 h. p.; like new. Also new cutting and welding heavy duty torch set, complete; reasonable. 1400 W. Fulton-st.

BOILERS, FITTERS, KETTLES, MIXERS, tanks, dryers, labelers, pumps, grinders sifters, scales, bottle rinsers, conveyors. LOEB, 910 N. MARSHFIELD. Mon 5602.

LATHE, 14x6; C. & J., Q. C. chks., B. D.$600
lathe, 14x6; C.&J., Q. C. chucks, M. D..$750
Radial 3' Cin. B., M. D., with tapp..$2,250
Bansbach Mchy., 3911 Madison. Ked. 0212.

1 3 VALVE lifting cranetilt steam trap. 1 direct return cranetilt steam trap. Also 25 assorted D. C. motors. Private party will sacrifice. Hay. 6408.

¾H. P. GAS engines with Eisemann mag.; hyd. lift air compressors; fan spray units; booths; car washers; new exhaust fans, $6. 801 W. Washington. Haymarket 5680.

REAL barg.—Air comp., hydr. lift, late mod. whl. balancer, and spinner, fast batt. chgr., motor tune-up equip.; drum lathe, etc. Cash register. 3751 Ogden. Craw. 2362.

FOR sale—Large spray booth, gun and compressor, 10 steel racks, 100 openings, size 22¼x27x1¼; 17 steel wardrobe lockers. Lunn, Monroe 4245.

13" GAP lathe, complete $125
Porter Cable belt sander, M. D. $125
Cincinnati tool and cutter grinder $225
Malco, 1046 Van Buren-st. See. 5673.

4 DETREX degreasers—Model 2-D. 600; size 21x36x36, steam heated; also 12 drums Permaclor solvent. Address L G 496, Tribune

ONE 20 k.w., 110-220 v., A. C. generator; volt meter, rheostat. Also one 1 h. p. 110-220 v. A. C. motor, reas. 6201 W. North-av.

RECAP MOLDS—3 AMERICAN MOLDS complete with spacers and matrixes for all sizes. Bargain. Atlantic 0174.

FOR SALE—20-65 H. P. Horizontal Boiler; carries 175 lbs. pressure. Perfect condition. La Verne Kreimeier, Manhattan, Ill.

1 CHAMPION Air Compressor; 1 36" Shear; 1 Blacksmith's Forge. All in good cond. Vogel-Peterson Co. 1801 N. Wolcott.

STANDARD AUTOMATIC JAR CAPPING MACHINE—First class condition; reasonable. Phone Seeley 7845.

1 5 FT. De Vilbiss spray booth having back opening; complete with motor and fan. Butler Spec. Co., Bayport 1200.

WANTED — Self-contained hydraulic press; also water pump, about 250 G. P. M. ADDRESS L E 449, TRIBUNE.

WANTED—20 inch heavy duty, modern engine lathe with chucks, etc. Write S. A. Slauson, Cedar Rapids, Iowa.

MILLING MACHINE—No. OP—steptoe-power feed, back gears, arbor, vise, verticle head. $750. Anderson, 2256 Walnut, Chicago.

WE BUY AND SELL MACHINERY, ELECTRIC TOOLS, ETC. AARON'S, 172 N. HALSTED. HAYMARKET 2334.

BOILERS—TANKS—SMOKESTACKS. A-1 condition. A. & A. Boiler Works, 4649 W. Harrison. Mans. 8011.

FOR sale—32 in. bandsaw, belt or M. D.; table 24x28; price $125. A. E. Cramer, Benton and Fairfax, Palatine, Ill. Ph. 145J.

MOTORS—¼ h. p., variable speed with controler, $24.50; 20 in. exhaust fans, $19.50. Other motors. 1885 Milwaukee.

CANEDY-OTTO drill press, 1 in. capacity, ¾ A. C. motor, new, $150; 5 tons steel shelving. Froehling, 713 N. Wells. Sup. 9753

GISHOLT Universal Tool Grinder—7310 South Chicago. Hyde Park 8227.

3 HAND screw machines, cheap. 7310 South Chicago. Hyde Park 8227.

16 INCH SHAPER. 7310 South Chicago. Hyde Park 8227.

WANTED—2 No. 52 Acme autom. screw mach., mtr. drive. Address T C 202, Tribune.

CHALLENGE 19¾ in. paper cutter—Practically new. Can be seen at 914 Wrigley Bldg.

FOR laundry and dry cleaning machinery. 4950 N. Western-av. Ph. Longbeach 2132.

MACHINE shop for sale—Will separate. With Brown & Sharpe miller. 1352 Granville.

FOR SALE or RENT—300 AMP gas driven Arc Welder. Prospect 0056.

PATENTS—PATENT ATTORNEYS.

INVENTORS—PROTECT YOUR IDEA with a patent. Don't delay. Secure "Patent Guide"—Free. Preliminary information furnished without obligation. Write CLARENCE A. O'BRIEN, Registered Patent Attorney, 270-A Adams Building, Washington, D. C.

MILO B. STEVENS CO. ESTAB. 1864. 100 N. LA SALLE-ST. Phone Ran. 5227. Consultation free. Other office Wash., D. C.

PATENT ATTORNEY—ENGINEER. D. M. HELLER, 134 N. La Salle. Fra. 5056.

INSTRUCTION.

BE A DOCTOR'S OFFICE ASSISTANT
Our nation-wide training program, developed and directed by a group of prominent doctors of medicine, prepares you for this fascinating career. Due to the national emergency, there is a steadily increasing demand for qualified women and girls who are interested in medical service careers. Here is your opportunity to be of service to man and country, while establishing yourself in a dignified, well paid profession. You may take the theory at home and later come to N. A. M. A. for the practical training on small monthly payments or take part or full time day and evening resident training. Write for full particulars. No obligation.
NATIONAL ACADEMY OF MEDICAL ARTS
Lake View Bldg., 116 S. Michigan-av. Dept. C 605, Chicago, Ill. Sta. 4706.

WORLD'S LARGEST WORLD LEADERS
Selan's Beauty Schools
Challenges Comparison
SELAN'S
GIVE YOU MORE FOR LESS MONEY THAN ANY SCHOOL WITH THE LARGEST TRAINING STAFF. DAY OR EVENING CLASSES. WRITE FOR BOOKLETS.
Selan's Beauty Schools
South: 6404 S. Halsted-st.
PHONE NORMAL 2500.
North: 4066 Milwaukee-av.
PHONE AVENUE 3200.

E. BURNHAM
School of Beauty Culture
THE WORLD'S LARGEST, OLDEST BEAUTY SCHOOL.
No High School Education Necessary.
Official American Red Cross Course offered to all BURNHAM students.
140 N. State-st., Chicago
RANDOLPH 3355

ENROLL NOW.
HEIM BEAUTY SCHOOLS
COMPLETE 1,000 HOUR COURSE.
ONLY $65
CONVENIENT TERMS CAN BE ARRANGED.
LOOP: 6 E. LAKE-ST.
SOUTH: 936 W. 63D-ST.

THE Gertrude Hale School
Licensed to Teach the World Famous
Marinello System of Beauty Culture
Low tuition. Day and eve. classes. Visit, phone or write for Free Booklet. 162 N. State-st. Cent. 5007.

TALK YOUR WAY TO SUCCESS AND HAPPINESS
Use the Power of Speech to climb ahead in business and win popularity in social life. Success depends upon making the right impressions, know What to Say and How to Say It. Creative Speech teachs you How to talk on all occasions. Enroll now.
FLUENT SPEECH STUDIO.
Suite 707. 116 S. Michigan-av.

RAPID PROGRESS IN FRENCH. Correspond in French each week with Madame Jeannine Cronze McLay, Parisian teacher with high references from university professors. Letters returned weekly thoroughly corrected and one monthly reply from Madame McLay herself; $4 monthly fee, paid half with first letter. Write direct. 26 Hillsboro, Apt. 7, Toronto, Canada, or ph. Pullman 6592 eves. for further inf.

LEARN JIU-JITSU—Foremost school in U. S.
JIU-JITSU INSTITUTE
188 W. Randolph-st. Dea. 9180.

AMERICAN SCHOOL OF BEAUTY CULTURE
A good school. Comp. course. Low tuition. 30 E. Adams, 9th floor. Cen. 5446.

PERSONALITY developed, speak fluently; overcome timidity. Jessica Patton's Charm School, 17 N. State-st., R. 1701. Dea. 0229.

WHY waste time waiting job acct. material shortage? Learn Beauty Culture. Days-eves. MOLER, 177 N. State. CENTRAL 6393.

SPANISH, GERM., FRENCH, ITAL., $3 mo. Best conversation book free this week. Riggitano-Prevost, 25 E. Jackson. Rm. 910.

ENGLISH, ARITHMETIC. Private instruction. Free trial lesson. 179 W. Washington. Franklin 9868.

CORRECT ENGLISH, PUBLIC SPEAKING, SOCIAL EFFICIENCY. 629 Kimball Bldg. Graceland 9224.

EDUCATION CONQUERS EVERYTHING—Grammar, Spelling, Type., Shorthd., Bkkpg., Penmanship, etc. Address E 76, Tribune.

LEARN SWING PIANO IN 20 LESSONS. Booklet sent free. Christensen Schools, 306 S. Wabash. 953 Belmont. 3945 Madison.

INQUIRE about our new spot reducing treatments. Mellquist, 59 E. Madison. Cen. 2353.

WILFRED Academy of Beauty Culture. 9 W. WASHINGTON.

THE COLLEGE OF SWEDISH MASSAGE, 30 E. Adams, 9th floor. Tel. State 5313.

TUTOR—High school and college subjects. Spec. Math., Eng., Physics. Graceland 3236.

AUTO driving, dual control car; state appr. Open Sun. Greer College. Cal. 4600.

EXP. teacher will tutor all gram. grades and adv. English. 75c hr. Edg. 3767.

LEARN SWEDISH massage—Good pay the Kelberg Way. 32 N. State, 9th floor.

ASSOCIATED PRIVATE TEACHERS — All grades. All parts of city. Fairfax 8650.

BUS. men—Pub. spkg., 65 days; priv. Prof.; yrs.' exp.; give ph. Address E 84, Tribune.

MISCELLANEOUS.

MINK for sale—Extra dark Yukon strain; 150 proved breeders. If you are interested in a cheap grade do not ans. this ad. Moving to West Coast; no reas. offer refused; give offer in first letter. Address L J 540, Tribune.

HOSPITAL equip.—Sterilizers, microscopic lamps, incubators, bedside tables, milk urns, etc. Cheap. American, 14 N. Franklin.

IMPORTED—3,000 smoking pipes, double porcelain bowl and rubber stem. Address E 56, Tribune.

BATTLESHIP linoleum and rubber tile. New and used. 37,000 sq. ft. Central 3869.

Wanted.

ACCORDIONS
Spot cash for piano accordions regardless of size, age, condition. Also saxaphones and trumpets. Purchasing agent, 111 S. Wabash. For evening appointments, And. 3333.

WANTED—Odd lots of small mild steel, channel, angle, and bar. Address L G 167, Tribune.

WANTED—Used dental equipment. Write Dr. J B. Hunley, Ste. Genevieve, Mo.

MERCURY or quicksilver—Highest price; any quantity. 24 N. Wabash. Room 1939.

TYPEWRITERS AND SUPPLIES.

RENTALS—1 mo., $3; 3 mo., special price. Apply on purchase. All makes. A-1 Typewriter. Dea. 2837. 36 W. Randolph.

FOR SALE—By West Side Traffic Bureau, 61 South Water Market. Royal typewriter; guaranteed A1 condition every respect.

RENT a Typewriter—Prepare yourself for govt. position. Special student rate. Call Lake View 4586.

ROYAL, Und., Smith, Rem., Corona Portable. $10. We buy, repair, exchange, rent. 4470 Broadway. ARD. 0907. Open eves.

100 TYPEWRITERS: Und., Royals, Rem., others. $10 up. We buy your old typewriter for cash. Call us. Eng. 8485. 950 W. 63d-st.

RENT a typewriter—1 month, $3. All types. 6538 S. Halsted. Wen. 5304.

TYPEWRITER, $9; duplicators, $10; dictaphones, $25; address., $15. 425 N. La Salle.

PARCEL POST AND EXPRESS.

Farm, Dairy, Nursery Products.

BUY your eggs direct in case lots—Clean and fresh. Box 354, Pontiac, Ill.

STRICTLY FRESH, LARGE EGGS—Write HARTFORD CREAMERY, Hartford, Mich.

Mail Order Specialties.

TEXAS JUICE ORANGES
OUR TEMPLE ORANGES are packed full of juice, $2.75 bu., ex. prepaid, Ill., Iowa, Kas., Mo. For Ind., Ky., Mich., Minn., Wis., add 25c cash with order. BLUE RIBBON ORCHARDS, HARLINGEN, TEXAS.

HELP WANTED—MEN.

Stores and Offices.

ATTENTION, YOUNG MEN

We have an excellent opportunity for 2 neat appearing young men to learn the wholesale millinery business. Selling experience helpful but not necessary. Refs. req. Also opportunity for rapid typist in receiving and shipping dept. Apply Mr. Bentley, 6th floor.
GAGE BROS & CO.
18 S. MICHIGAN-AV.

Accounting Department

Married man, good knowledge of accounting, desired, preferably with exper. in correspondence or credits and collections; excellent oppor. with well established concern. Give full particulars, including education, age, experience.
ADDRESS T C 567, TRIBUNE.

ACCOUNTANT—OFFICE MANAGER. Credit man for old established firm selling hotels, hospitals. Give education, experience, age, salary, type of bookkeeping systems used, complete details regarding yourself. Address D 535, Tribune.

ACCOUNTANT-OFFICE MANAGER. Credit man for old established firm, selling hotels, hospitals. Give education, experience, age, salary, type of bookkeeping system used, complete details regarding yourself. Address D 438, Tribune.

ACCT. CHECKER OR ASST. BKKPR. Must have fire ins. co. exp. Not likely to be drafted. Give age, educ., exp., refs., phone. ADDRESS T C 161, TRIBUNE.

ACCOUNTANT—Evanston company; draft exempt; college fraternity man pfd. Send picture with complete letter. Address D 467, Tribune.

ACCT—Public. exp. or C. P. A., to take full charge of estab. acctg. practice; draft exempt; must be avail. March 1; state age, exp., educ., sal. Address L G 85, Tribune.

ACCOUNTANT—Senior. Must have public experience. Real opportunity for permanent connection. Give full details and salary expected. ADDRESS S X 428, TRIBUNE.

BANK MEN

Aggressive west side bank has opening for ambitious man, 23-40 years old; some bank or currency exchange experience preferable but not necessary; good starting salary and excellent opportunity; give full particulars. ADDRESS S Y 368, TRIBUNE.

BOOKKEEPER

South Side dept. store; exp. in accounts payable, claims and payments; must be accurate; state age, exp., and salary desired. Address S Y 178, Tribune.

BOOKKEEPER—To handle G. L. for mfr. and take complete charge of bookkeeping dept.; give full details as to experience, education and salary expected. Address L G 92, Tribune.

BOOKKEEPER—For mfg. on So. Side; must have studied acctg. and had some good exp.; good opportunity; state education, exp., age, sal. expected. Address T A 325, Tribune.

BOOKKEEPER-accountant—Mtge. and real estate co., prefer experienced man; give history, references and salary; start immediately. Address L H 394, Tribune.

BOOKKEEPER-ACCOUNTANT—Man or woman with General Motors experience; south side preferred. Address L J 116, Tribune.

BOOKKEEPER—Local trucking firm. State qualifications, references, draft status, and salary. Address S X 495, Tribune.

BOOKKEEPER—Some accounting experience; capable full charge; draft exempt. Address J P 36, Tribune.

BOOKKEEPER—Accounts receivable, payable, ledger; to take full charge; only expd. need apply. Address T B 392, Tribune.

BKKPR.—Young man; loop office; state age, salary, exp. Address L E 90, Tribune.

BOOKKEEPER, gen. ledger—Exp.; midage. State exp., sal. Address S Y 251, Tribune.

BOOKKEEPER—Full charge, with printing experience. Address E 154, Tribune.

BKKPR.-Steno.—40 yrs.; near N. side; $100 mo. start. Address S X 415, Tribune.

BORAX credit man, first class, must be thoroughly experienced credits and collections. Know all detail. Give references in reply. Must work 3 nights and Sunday. ADDRESS T B 583, TRIBUNE.

BILLER—Experienced man for typewriter billing and general office work. State age, experience, and draft classification. ADDRESS S Y 391, TRIBUNE.

BUYER

We have an attractive offer and steady position for 2 or 3 men. Must be thoroughly experienced in buying mail order or dept. store merchandise. Experience in Housewares, Sporting Goods, Toys, or Radios highly desirable. Write your qualifications in detail stating kind of merchandise in which you are experienced. Also give age, education, experience, married or single, and salary desired.
ADDRESS T C 573, TRIBUNE.

Capable Head Salesman

For fur dept.; state exper., references, salary desired in 1st letter. Address T A 183, Tribune.

CLERICAL AND ACCOUNTING SUPERVISOR—25 or over; with good accounting, clerical training and ability to supervise small clerical unit. Must also be good correspondent. Permanent position. Give age, marital status, education, complete exp. and salary desired. ADDRESS L A 387, TRIBUNE.

CLERICAL — General experience; must be good typist, time keeping work. Apply 570 E. 34TH-PLACE.

CLERK—Expd.; willing young man to work in hardware store. Steady job to right man. South side. Address S Y 394, Tribune.

CLOTHING SALESMAN—Permanent position in department store. State age, experience, expected salary, etc. Address J P 38, Tribune.

CLOTHING salesman—Experienced; permanent. Ritz Clothing Co., 163 Broadway, Melrose Park.

CLOTHING salesman—Exp., for credit. Royal Credit Clothing Co., 2820 Milwaukee-av.

CORRESPONDENT

Prefer man with some exp. in sales and collections to start in position offering good opport. Address S Y 158, Tribune.

Cost Accountant—Junior

for defense plant; experienced; knowledge precision machine shop work and machinery necessary; pay roll and cost estimating experience desirable; good future; state age, exp., salary, draft classf., marital status. Address S Y 108, Tribune.

COST CLERK

Large company engaged in defense work wants man with knowledge of cost accounting on both mechanical and electrical products. Give experience, age, draft status, sal. desired, etc. Address S X 315, Tribune.

COST ACCOUNTANT, JR.

South Side. State age, education, nationality, experience in detail, all former places of employment, and salary desired. Address S Y 204, Tribune.

COST ACCOUNTANT, SR.

with experience on radio production; good connection; give full details, age, experience, salary, etc. Address T C 350, Tribune.

CREDIT AND COLLECTION

Married man qualified to assist in large credit office; good opportunity for advancement with permanent connection for right party. Reply stating age, experience and salary expected. Address T B 330, Tribune.

Credit and Collection Man

Good opportunity. Apply
MR. MOST, 6409 S. HALSTED.

EXECUTIVE

Young man with university education to supervise large operating department; training in accounting and personnel management required; state details as to experience, education, age and salary expected. ADDRESS S Y 155, TRIBUNE.

FLOOR COVERINGS

man, thoroughly exper. in all types of better floor coverings; downtown store; commission basis; permanent position; state exper., age and telephone number in reply. Address T B 578, Tribune.

FURNITURE salesman, retail. Must know how to sell and assist in buying the finer grade of furniture. First class proposition for a good man. State age, experience, and references. Address S X 110, Tribune.

FURNITURE salesman—Steady position. Salary and commission. Store located in Indiana Harbor. Call Mr. Sparber, Indiana Harbor 141 for appt.

FURNITURE and floor covering salesman—Expd.; full time; must be married. Apply Montgomery Ward, 11301 S. Michigan.

GENERAL OFFICE—Young man; high schl. graduate; at least 5 years' experience; good opportunity. Apply Emerson Electric Mfg. Co., 564 W. Randolph-st.

Jewelry Salesman

for loop jewelry store; permanent position; must be neat appearing. Salary $40 per week. State experience
Address S Y 182, Tribune

JUNIOR COST ACCOUNTANTS—Experienced on construction work. INVOICE and REGISTER CLERKS with general accounting experience. Employment in East Chicago. Please specify which position you are applying for. Give complete history of experience and include personal data. Hourly rate. ADDRESS P T 121, TRIBUNE.

JUNIOR ACCOUNTANTS

Young men with bachelor degrees familiar with accounting theory; exper. not nec.; positions offer steady work in accounting field and excell. advancement opportunities in old estab. firm. Address T B 397, Tribune.

LARGE wholesale wall paper and paint company operating in principal cities of the U. S. has openings for several experienced men willing to go anywhere, start at modest salary on training course for store management. Write, stating references, qualifications. Selected applicants will be interviewed personally. ADDRESS S X 104, TRIBUNE.

LINOLEUM salesman—Expd. in retail store; salary. Address S X 373, Tribune.

MATURED man—Experienced in purchasing of automotive, electrical, or hardware lines. Address S X 422, Tribune.

HELP WANTED—MEN.

Stores and Offices.

MAN

to assist truck dispatcher; must be experienced in assigning trucks for city and country route shipments. Give full details and qualifications, references, age and marital status. ADDRESS T C 568, TRIBUNE.

MANAGER—Credit clothing store. Prominent industrial city. Excellent opportunity. Will also consider man with some credit store experience to train for managerial position. Give full particulars. ADDRESS J P 30, TRIBUNE.

Men and Young Men

With thorough selling ability by national org. to manage out of town retail optical stores. No optical experience required. $25 week to start. Comm. plus bonus. Exc. opp. advancement. Address E 100, Tribune.

NIGHT auditor—Large North Side Hotel. N. C. R. experience. State age, nationality, and salary. Address L D 489, Tribune.

NIGHT AUDIT—Hosp. N. C. R. mach. State exp., sal. desired. Address D 435, Tribune.

OFFICE BOY, 17-19

to handle mail, filing, and details in bookkeeping department. Metal Specialties Mfg. Co., 3200 Carroll-av.

OFFICE clerk—Gd. all around man; prefer married; with telephone sales or r. r. exp. Draft exempt. Perm. with opport. for hard worker. Only detailed application consid. ADDRESS T A 406, TRIBUNE.

PAINT STORE

Young man in paint store for stock. Help wait on trade and deliver. Must be able to drive small truck. State age, exp., salary. ADDRESS S X 421, TRIBUNE.

PAY roll and statistical clerk—Knowledge of cost accounting preferred; give full particulars, draft status, salary, etc. Address T A 323, Tribune.

PRODUCTION scheduling and planning clerk for So. Side steel firm. In reply state age, exper., education and phone No. Address T A 181, Tribune.

PURCHASING MAN

Not subject to military service, with qualifications for buying equipment and maintenance supplies; nationally known manufacturer operating under defense program. Reply stating previous business experience and salary desired. Address T A 321, Tribune.

PURCHASING agent's assistant—Familiar with electrical materials; state exper., education, age, nationality and salary. Address L D 163, Tribune.

PURCHASING dept. man—Mill supply; general mfg. buying and steel keeping experience. Address S X 589, Tribune.

RETAIL clothing salesman—Expd., for Tues., Thurs. eves., and all day Sat. Perm. job; good pay. L. C. Smith Clothes, 6357 S. Halsted.

SHIPPING clerk — With sales exp.; draft exempt; quick promotion. Randolph 9678.

SHIPPING clerk—Northwest side pref. Address T A 134, Tribune.

SHOE SALESMEN

If you have shoe selling exper.; if you are free to leave Chicago, you may be able to qualify for some excel. positions now being offered by a well estab. firm whose products are advertised nationally. Positions pay good salaries and bonus. In replying, give age and all previous exper. ADDRESS T B 390, TRIBUNE.

SHOE STOCK BOY

Age 16-20; good starting salary; splendid opportunity to advance in Chicago's leading shoe dept. Address L J 117, Tribune.

SHOE SALESMAN

With well established firm. Expd. in good merchandise. State age, experience, and salary. Address S Y 201, Tribune.

STENOGRAPHER—20-30 yrs. Draft exempt. Permanent. Good salary. Give experience and qualifications. ADDRESS S X 590, TRIBUNE.

STENOG.—Expd.; draft exempt; perm. pos.; exc. opp.; tech. exp. pfd.; give full details. Address D 416, Tribune.

STENO.—Expd.; for sm. office. Give details, sal. wanted. Address T A 544, Tribune.

STOCK man—Experienced in handling truck parts. Apply 570 E. 34th-place.

TYPIST—Construction experience; living far North side. Charles B. Johnson and Son, Downey-road, Great Lakes, Ill.

TRAVELING AUDITOR

Auditor for year round position with outside traveling experience desired by organization having offices in several states. Applicant must be free to travel and bondable. Qualities desired in applicant: Ability to handle detailed work, willingness to assume responsibility, executive ability, and the liking to work with organizational principles and figures. Knowledge of fundamental accounting and auditing procedure essential. College graduate preferred. Position offers wide variety and opportunity to a man with analytical and organizational ability.
ADDRESS T C 312, TRIBUNE.

TECH. high school graduate. Jovial, intelligent, quick to learn machine tool steel and supply business. Start in warehouse, later become salesman. Good starting salary. Address T B 360, Tribune.

UNDERWOOD fanfold biller—Experienced. Address S Y 104, Tribune.

YOUNG MEN

18-24; minimum 1 year of college for training in mechandise work with a definite future. Apply any day this week. Employment office, 4th floor.
MONTGOMERY WARD
619 W. CHICAGO-AV.

YOUNG MAN

with outstanding ability to take shorthand and type fast and accurate; good future with large manufacturer on north side. State experience, age, draft status, starting salary expected, etc. Address T B 326, Tribune.

YOUNG man for clerical work, typing, operate plug switchboard. State age, education, religion, nationality, experience and salary desired. Apply in own handwriting. Address L G 93, Tribune.

Executives and Managers.

SALES MANAGER—Can you sell? Can you train and manage others? Do you live in Northern Illinois, Northern Indiana, or Southern Wisconsin? Old substantial manufacturer has exceptional opening for hustler with direct sales and management experience. Financial backing, salary, commission, and bonus arrangement with future security for right man. Write fully your age, experience, and present work for personal interview. Address J O 41, Tribune.

PURCHASING AGENT.
Machinery, machine tools, industrial supplies; thoroughly experienced with sources of supplies, prices, discounts, priorities; organize perpetual inventory and maintain balanced stocks; prefer one with Chicago experience, altho not necessary; opportunity seldom offered. State age, draft status, education, previous connections, references, and salaries earned and desired. Address T B 357, Tribune.

MANAGERS—CREDIT CLOTHING STORES. Progressive chain, operating throughout south, has openings in expansion program for highly experienced managers with successful sales record and satisfactory collection background. Must be producers with good earning capacity. Only outstanding men will be considered. Write Mr. A. Mandel of Sumner Stores, Corp., 114 E. 23d-st., New York City.

DIVISION MANAGER—Experienced in direct-selling business, to recruit and train women as sales personnel and develop field organization for corporation expanding operations. Good opportunity for right man to make permanent connection. Salary to start —overwriting commission when results justify. Write for personal interview giving all details of past experience, to Stuart Corporation. Address J P 45, Tribune.

PERSONNEL DIRECTOR

Must be experienced in Employment, Welfare, Labor Relations and Union negotiations in manufacturing industry. Out of city. Permanent, not war baby. Furnish detailed experience, photograph, and salary expected. Address G. W. Carr, 736 So. Hanley road, Clayton, Missouri.

PERSONNEL MANAGER

Chicago metal working plant employing over 2,000 has a position open for an experienced man capable of employing and handling personnel problems. State age, experience and salary desired. ADDRESS S Y 361, TRIBUNE.

INDUSTRIAL ENGINEER.
Must know machine shop practices, be well grounded in metal trades generally, for wage incentive and control installation. Chicago Engineering organization. In reply give complete outline of education, experience, and qualifications. Address S Y 226, Tribune.

MANAGER—Ladies' apparel store; national chain has openings for men experienced in managing specialty shops. Must be A-1 window trimmers. Write detail past experience, references, age, etc. Mr. McKinley. Address D 590, Tribune.

NATIONAL organization, having its headquarters in Chicago, has an opening for male assistant executive secretary. Legal training and accounting experience desirable. Applicant should reside in Chicago or vicinity. ADDRESS D 478, TRIBUNE.

PHYSICIST—E. E. or Ch. E.; alert, aggressive, as production manager of a small plant manufacturing quality electronic devices; state education, age, nationality, production experience, anticipated salary in first letter. Address S X 374, Tribune.

MANAGER — Modern credit clothing store, New York state; excellent opportunity for high powered producer with promotional ideas, sales and collection ability. Excellent salary and bonus arrangement. Butler Stores, 44 West 18th-street, New York city.

ESTABLISHED, well located consulting type advertising agency has attractive proposition for seasoned contact exec. with accounts; give exp., references, absolute confidence. Address L H 434, Tribune.

EXECUTIVE sales engineer—College grad.; 30-50; asst. president of nat'l est. co., air purification water conditioning, and combustion equip.; exp., comm.; remark. oppor. Groak Eng. Corp., 1400 N. Halsted.

BKKPR.—Office manager, experienced retail store experience desired, not necessary; state age, detailed exper., salary desired. ADDRESS H C 328, TRIBUNE.

OPERATING SUPT.—Retail store in Ohio; young man, 25 to 40, with actual former Sears or Wards experience. Write full details. Address J P 14, Tribune.

HELP WANTED—MEN.

Executives and Managers.

CONTROLLER

Manufacturer established over 30 years, very soundly financed and with fine earnings record, wants a controller.

Not a war industry but anticipating no serious problems because of priorities. Located in middlewest.

Ideal man will be 35 to 40 years of age, college graduate, will have thorough knowledge of accounting and must have experience as a controller or assistant. Protestant preferred. Successful applicant must be able to justify salary between $6,000 and $8,000.

In reply, please give complete personal data and full account of your experience record.

Address H F 345, Tribune

Boys.

OFFICE BOYS

Recent high school commercial graduates, alert boys, desirous of promotion to accounting work.
Address T B 396, Tribune

OFFICE BOY

Wanted by advertising agency. Under draft age. High school graduate. Must be able to drive car. Excellent opportunity for intelligent, alert young fellow to break into advertising. Give all details in first letter. Address L B 531, Tribune.

BOYS

BOYS 16 YRS. AND OVER FOR PERMANENT FULL TIME DAY OR NIGHT WORK. BOYS WITH BICYCLES GIVEN ASSIGNMENTS NEAR HOME. APPLY MR. COUGILL, EMPLOYMENT MANAGER, 417 S. LA SALLE, BEFORE 11 A.M.

BOYS

16 TO 19 YEARS; STEADY WORK; GOOD PAY; CHANCE FOR ADVANCEMENT; NO EXPERIENCE NECESSARY. BRING BIRTH RECORD.
ROOM 21. 166 W. VAN BUREN

6 BOYS—18-20 yrs., to travel southern states with junior circ. sales organization. Boys from small towns given special consideration. Cash draw, acct. and transp. furnished. Apply Mr. Dudley, Room 80, 1104 S. Wabash, 10 a. m.-2 p. m.

BOYS—Age 17, not over 19, to learn lithographic printing trade; also boys with good drawing ability; must furnish samples; all applicants must bring birth certificate, call at Rm. 228, 5153 N. Clark-st., Monday, 11 a. m.-4 p. m.

BOY—18-19, who has had shop and woodworking in high school, to do repairing and to wire vases into lamps. Steady job with advancement; $16 per week to start. Address T C 77, Tribune.

BOY—18-19, stenographer, assistant bookkeeper; steady job; will take boy finishing school if in top half of class; salary $16 per week to start, with advancement. Address T B 325, Tribune.

OFFICE BOY

for large downtown corp.; 17-19 years old; 40 hour work week; starting salary $70 month. Address L F 583, Tribune.

BOYS

Errands; good opportunity for bright, ambitious boy to learn printing trade. H. L. Ruggles & Co., 107 N. Wacker-drive.

BOYS—For stock room, 17-18 yrs.; no exp. required; chance for advancement; 40 hr. week; nondefense work. Apply Monday, 333 E. Ontario.

BOY, 16 to 18 yrs., wanted, work in loop, real estate office, chance to grow with business; $60 per month to start. ADDRESS H C 308, TRIBUNE.

HIGH school graduates—Technical education; interested in electrical wiring. Address T C 569, Tribune.

OFFICE boy—For genl. office duties; perm. position, nr. W. side; state age, salary. Address T A 128, Tribune.

BOYS—For stock work in scientific laboratory supply house. State age, salary desired. ADDRESS L A 100, TRIBUNE.

DELIVERY BOY—TYSON LIQUORS, 2338 E. 71ST-STREET.

BOY WITH SOME EXPERIENCE TO LEARN BAKERY TRADE. 2801 W. 55TH.

ERRAND boy; oppor. to learn trade. Apply Monday after 8:30 a. m. 108 Lake., 5th fl.

BOY—Yng.; good chance for advancement; must have gd. refs. 162 N. State, Rm. 307.

DELIVERY boy—Henry Myer Thread Mfg. Co., 319 W. Van Buren.

BOY—With some experience in stencil printing on textiles. Rm. 402, 179 N. Wells.

Professions and Trades.

ACCOUNTANT

position open as assistant executive accountant in medium sized mfg. co. Minimum 4 yrs. manufacturing and 2 yrs. public accounting experience desired. Write complete application letter. ADDRESS T A 358, TRIBUNE.

AIRCRAFT JOBS SAN DIEGO, CALIFORNIA

Skilled Men Needed for National Defense Orders

TOOL DESIGNERS
$335 per month
for 53 hour week

TOOL MAKERS
$1.30 per hour, plus overtime

Wood Pattern Makers
$1.30 per hour, plus overtime

This company has Defense orders for more than two years of steady work. We are working 53 hours per week, of which 13 hours is overtime at the rate of time and one-half. Extra bonus is paid for night work. San Diego Home Registration Office will help you find suitable housing.

Traveling expenses will be refunded to you. [Details at interview.]

You must be qualified for one of the above positions. You must present documentary proof of United States Citizenship. You must be able to pass our physical examination. Men who are at present employed in a National Defense industry will not be considered.

Come in person, or address your reply to Mr. E. R. Williams, Company Representative, 13th Floor, 20 North Wacker-drive. Hours 9 A. M. to 3:30 P. M. Daily. Saturday 9 A. M. to 11 A. M.

AIRCRAFT WORKERS—Having actual production experience. Also expert cabinet makers, machinists, and oxy-acet. welders expd. on chrome-moly tubing and sheet. Howard Aircraft Corp. 5301 W. 65th, Chgo.

ALASKA Naval Air Base Contractors need Reinforcing Steel Material Man and International Parts Specialist. Mail qualifications to SIEMS DRAKE PUGET SOUND, Seattle, Wash.

APPRAISERS

Experienced in listing machinery and equipment of industrial properties.
THE LLOYD-THOMAS CO.,
4411 Ravenswood-av.,
Chicago, Ill.

ARCHITECTURAL draftsman — To design and make complete working drawings and details for industrial buildings of all types. State age, experience, and salary desired. Address S X 111, Tribune.

ARMATURE WINDER—Capable of winding small and medium size armatures. Good pay. 2111 S. Wabash-avenue.

ART PRODUCTION—One who can prepare art work for engravings and printing processes. Give full details including experience, age and salary required. ADDRESS N D 460, TRIBUNE.

ARTISTS—Fashions, texture, toners. Apply 154 E. Erie-st., Rm. 306. United Commercial Artists & Photographers.

ASSISTANT TO SUPERINTENDENT.
Small manufacturing firm; defense work; capable of handling mechanical, administrative details in factory office; plan, follow up orders, machine loads, assign work to men; similar experience essential; permanent position for man not now in defense work. Address T B 161, Tribune.

ATTORNEY—As claims examiner, by automobile insurance company. Salary, $175. Address T B 160, Tribune.

AUTOMOTIVE MACHINIST

Must be exp.; no other need apply. Auto Parts & Gear Co., 2451 Milwaukee.

AUTO battery and ignition man—Good pay and opportunity; steady. Consumers Tire & Supply, 1146 W. Roosevelt.

AUTO mechanic—A-1; steady job. G. B. Umbdenstock, P. O. Prairie View, R. 1, Long Grove. Phone Libertyville 657-J-2.

AUTO-BODY AND FENDER MAN—A-1. 707 N. WELLS-ST.

AUTO MECHANIC—Also body and fender man. 616 W. Monroe-st.

AUTO Painter or body man—Run shop; % or sublse. Address S X 431, Tribune.

INDEX

	Page. Col.
Aviation	11 8
Air Conditioning	1 5
Apartments—See to Rent	
Arts and Antiques	13 4
Aquariums and Supplies	13 5
Auction Sales	14 5
Automobiles—	
Autos, Trucks to Rent	13 3
Credits	13 2
Repairing and Accessories	13 2
Tires	13 2
Trailers, Passenger and Utility	13 2
Trucks	13 4
Used Automobiles—For Sale	12, 13
Wanted	13 3
Barter and Exchange	11 8
Bar and Store Fixtures	11 8
Bicycles and Motorcycles	13 2
Board and Lodging	6 2
Wanted	6 2
Boats, Yachts, Etc	7 7
Books	1 5
Building Material	1 5
Brick	1 5
Heating and Plumbing Supplies	1 5
Lumber	1 5
Pumps—Deep and Shallow Well	1 5
Iron and Steel	1 5
Stokers, Oil and Gas Burners	1 5
Business Opportunities—	
Business Equipment	11 7
Businesses for Sale	11 2
Business Service	11 7
Conc., Locations, and Leases	11 7
Distributors	11 7
Job Lots	11 7
Manufacturing	11 7
Partnerships and Investm'ts	11 6
Wanted	11 8
Business Personals	14 5
Business Directory	7 7
Bus Transportation	4 3
Cameras and Optical Goods	14 2
Cemeteries	Part 1, 18
Clothing, Furs, etc	14 2
Club and Assn. Memb'ships	13 3
Coal and Wood	13 4
Collections	14 2
Dancing Schools	5 7
Death Notices	Part 1, 18
Dogs, Cats, and Pets	13 4
Dressmaking, Millinery Schools	5 3
Employm't Agencies—Men	3, 4
Employment Agencies, Women	5 2
Financial Service	14 2
Fuel Oil	13 4
Garages	13 3
Help Wanted—Men	1, 2
Help Wanted—Women	4, 5
Horses, Harness, Wagons	11 1
Hotels and Apartment Hotels	6 2
Home Furnishings, Furniture	13 6
Home Furnishings Wanted	13 8
Household Appliances	13 8
Houses—See R. E. and To Rent—	
Instruction	1 8
Jewelry, Old Gold, Etc	1 1
Loans—Personal, Business	14 1
Lost and Found	4 3
Machinery and Equipment	1 6
Mausoleums-Monum'ts	Part 1, 18
Miscellaneous [For Sale]	1 8
Wanted	1 8
Mortgages [See R. E. Loans]	11 1
Motorcycles and Bicycles	13 2
Moving, Stor. [See Bus. Dir.]	7 7
Musical Instruments	14 3
Musical Insruments	14 3
Office Furniture and Devices	11 1
Parcel Post and Express	1 8
Patents, Patent Attorneys	1 7
Personal	4 3
Pianos [See Musical Instru.]	14 3
Poultry, Chicks, and Equip	10 7
Printing Mach'y & Supplies	7 7
Radios, Supplies and Service	5 7
Real Estate—	
Acre Property	10 2
Apartment Buildings	7, 8
Business Property	8 5
Farm Lands	10 3
For Exchange	10, 11
Houses	8, 9
Houses Built to Order	9 3
Industrial Property	7 5
Loans, Mortgages	11 1
Real Estate Service	10 7
Resorts	10 3
South. Properties, Resorts	10 3
Suburban	9, 10
Town and Country	10 7
Vacant	9 3
Wanted	10 7
Schools, Boarding	6 2
Sewing Machines	14 5
Situations Wanted	5 3
Sporting Goods	7 7
Stocks and Bonds	11 1
Store and Bar Fixtures	11 8
To Rent—	
Apartments	6, 7
Apartments and Rooms to Share	6 4
Farms	7 7
Floors and Lofts	7 7
Furnished Houses	6 5
Furnished Apartments	7 2
Houses [City and Suburban]	6 4
Industrial Property	7 5
Offices and Shops	7 4
Rooms	5, 6
Stores	7 4
South'n Properties, Resorts	10 3
Travel	4 3
Trade Schools—Men	4 1
Trade Schools—Women	5 3
Typewriters and Supplies	1 8
Undertakers	Part 1, 18
Vacuum Cleaners [See Hsehld. Appliances]	13 8
Wanted—To Rent—	
Apartments	7 4
Farms	7 7
Hotels	7 6
Houses	6 5
Offices, Stores, and Lofts	7 7
Rooms	6 2
At Summer Resorts	7 7

BOX NUMBER ADS

Reply by phone as well as by letter may be made to any Tribune want ad with a box number as an address, except Help Wanted advertisements. Call SUPerior 0100—Local 257. Your name, address and phone number will be placed at once in the box of the advertiser.

$100.00 REWARD

will be paid by The Tribune for information leading to the arrest and conviction of any one obtaining money fraudulently through Want Ads published in its columns.

AD WRITING ASSISTANCE

The Tribune maintains an expert ad writing department to help you word your want ad to secure the best results. There is no charge for this service.

CONVENIENCE

A Want Ad-Viser is as near to you as your telephone. If you have a telephone, your ad will be charged to you. If not, or if you prefer, a Tribune man will call at your home or office.

Call Superior 0100—Want Ad-Viser Or Want Ad Office

1 South Dearborn
Open Weekdays:
8:30 A. M. to 7:00 P. M.
Except Fridays.
Fridays Only:
8:30 A. M. to 9:00 P. M.
Sundays: Office closed all day.

Tribune Tower
Open Weekdays:
8:00 A. M. to 10:00 P. M.
Sundays:
9:00 A. M. to 5:00 P. M.

HELP WANTED—MEN.

Professions and Trades.

AMERICAN ARSENAL

An opportunity for skilled tool room men to earn top wages while aiding the United States is building armament and aircraft for the army and navy that will aid us in our present defense and in our offense that is yet to come.

TOOL DESIGNERS
TOOL MAKERS
DIE MAKERS
TOOL INSPECTORS
TOOL LATHE OPERS.
TOOL MILLING OPERS.
BORING MILL HANDS
TOOL GRINDERS
GAUGE GRINDERS

TOP WAGES!
$270-$450 MONTH

Wages paid. Plant operation on 48 hour week. Our naval arsenal is not just "for the duration" but a permanent national arsenal! Detroit area. Complete housing availabilities for all men hired.

QUALIFICATIONS: You must be an American citizen, have tool room experience, and have your own tools. Men working full time for firms having prime defense contracts will not be considered.

For personal interview with company representative in Chicago, give full particulars about self and experience in first letter.

Address J P 22, Tribune

AUTO SERVICE MANAGER

For large Dodge-Plymouth agency. Must have Chrysler products and truck experience. A good opportunity for right man. Write stating age, experience, and salary expected. Replies strictly confidential. Our employes know about this ad. Address L C 200, Tribune.

AUTOMATIC SCREW MACH.

SETTER and OPERATOR; B. & S. machines; well equipped shop, central location. Can offer steady day job, good wages, to first class men; overtime if wanted; good working conditions. State age, experience, etc. Address T B 327, Tribune.

AUTO BODY-FENDER MEN

Experienced. Steady work. Apply
RUBY CHEVROLET
7331 East End-av. See Mr. Stockwell.

Automatic Screw Machine

Set up and operate; must be experienced; wages compare with any place in the city. State age, past employers, and wages. ADDRESS T A 363, TRIBUNE.

AUTO PARTS MAN

with good background and experience for Parts Dept. of large Chrysler Dealer. Good pay for right man. ADDRESS L J 114, TRIBUNE.

AUTO mechanic—Repair exper.; all makes; own tools. Salary and bonus; good proposition. Boulevard 0300.

AXLE TURNER

Experienced freight car axles; piece work. AMERICAN CAR AND FOUNDRY CO., 2310 S. PAULINA-ST.

HELP WANTED—MEN.

Professions and Trades.

BENCH TOOL MAKERS

DETROIT EMPLOYER WILL BE IN CHICAGO TUESDAY, JAN. 27, TO INTERVIEW

SEVEN-DAY WEEK
8-10-12 HOUR DAY
HIGH HOURLY RATES

IF YOU ARE NOW EMPLOYED ON FULL-TIME DEFENSE WORK, DO NOT APPLY. NO FEES CHARGED.

UNITED STATES EMPLOYMENT SERVICE
20 N. WACKER-DRIVE.

BAKELITE AND RUBBER MOLDERS. EXPERIENCED; STEADY. Midwest Molding & Mfg., 319 N. Whipple.

BARBERS—Expd.; on percentage basis; good barbers will average over $150 per mo.; must be American citizens; apply in person to: Ships-service dept., Naval Training Station, Great Lakes, Ill.

BARBER—Experienced, clean cut, A1, for 1st class Barber shop. Wages and comm. Call all wk. 6346 N. Claremont.

BLOW PIPE MECHANIC

1ST AND 2D CLASS.
CYCLONE BLOW PIPE CO., 2552 W. 21ST.

BODY AND FENDER MEN.
Excellent working cond. Gem Auto Body and Paint Shop, 2940 S. 52d-av., Cicero.

BODY and fender man — Must be expert. Apply 511 Harrison, Oak Park, Euc.3087.

BROWN & SHARPE automatic screw machine setter and operator—Must be American citizen. Address L L 512, Tribune.

BUTCHER—Experienced; in Hyde Park. 1333 E. 53d-st.

CABINET maker—Experience on novelty furniture. Steady position. Good pay. Zuk Furniture Co., 828 N. Wells. Del. 2096.

CAR WASHERS—Colored. Columbia Super Service, 7001 Stony Island.

CARPENTER-millwright — Old estab. mfr. heavy chemicals desires A-1 man who can also do general repair; must live within 20 mins. Blue Island. If reply by letter, give full info. incl. ph. No., edu., exp., refs., age, wage expected, and different types work you can do. Chicago Copper and Chemical Co., Blue Island.

CARPET repair man, exp., serging machine; give phone. Address H E 204, Tribune.

CARVERS—Machine; expd. on Salstrom machines. The Zangerle & Peterson Co., 2164 Clybourn.

CASTER—White metal; experienced on flush molds. Haymarket 8694.

CHANCE to learn mechanical dentistry in exchange for light part time work. Natl. Schl. Mech. Dentistry, 10 W. Jackson.

CHEMIST

Family man preferred with 2 or more years working experience. At least 2 years college training. Write stating age, marital status, experience, education, and salary expected. Address L H 493, Tribune.

CHEMIST or B. Ph. for control lab. in com. plant—35 hr. wk.; $135 per mo. Give complete details. Address F 327, Tribune.

CHEMISTS—Bacteriologist; Chicago; state age, experience and nationality. Address S X 103, Tribune.

HELP WANTED—MEN.

Professions and Trades.

CHEMISTS

A corporation now operating a large shell loading plant desires to employ several

CHEMISTS

to take charge of general analytical work. Desire background of at least 5 years' industrial experience. Application should be made by letter giving age, nationality, a concise outline of previous business experience and educational background, present salary and salary desired. Arrangements will be made for personal interviews for qualified applicants.
Address L J 218, Tribune

CHIEF TOOL DESIGNER

We have an opening for a high grade man with exp. on jigs, fixtures, gauges, metal stampings, dies, and special machinery. Previous executive experience necessary. Address L B 346, Tribune.

CHIEF WATCHMAN

We are looking for a capable man to take charge of our watch force of approximately 25 men. Experience in government, state, city or private watch service will qualify you for this position. Write full information as to your experience and references. ADDRESS S Y 107, TRIBUNE.

COIL winders, laminators and testers—Exper. preferred not necessary, steady work in busy shop. See Mr. Welina, 4th flr., 430 S. Green, Monday A. M.

COLLEGE GRADUATE.
Between 27 and 35 years of age, having at least three years industrial experience in metallography and analytical chemistry, wanted for research work in a progressive organization in Chicago area. Candidate must be fast and accurate particularly in metal analyses and must have ability for research work and report writing and must be able to assume responsibility for carrying an outlined research program to completion. Excellent opportunity for advancement. Give full details of experience, education, personal data, salary requirement, and enclose a snapshot. Address L L 237, Tribune.

CRATER AND PACKER

Experienced auto parts and accessories. WARSHAWSKY & CO., 1900 S. STATE.

CUTTER—Slipcovers; exp.; steady work. Workroom Service Co., 519 S. Green-st.

CUTTER—On U. S. clicker machine and leather. Mid City Uniform Cap, 2330 W. Cermak.

CUTTER, grinding foreman—Familiar with mfg. and prod. 2834 W. Lake. Van.B.8228.

DENTAL CERAMIST—Capable man to take charge or first class assistant. State qualifications. Axelrod Beacon Dental Labs., Inc., Medical Arts Bldg., Phila., Pa.

DENTAL—Excellent opportunity. N. Shore office. Give full particulars. ADDRESS L O 371, TRIBUNE.

DENTAL technician—Plate finisher, exp'd; good pay; steady work. Address T B 384, Tribune.

DENTAL mechanic helper—Experience, etc. Dr. A. Morman, Rockford, Illinois.

DENTIST—Good neat all-around dentist. Dr. Jonas, 10 W. Jackson.

DENTIST-PLASTER MAN and POLISHER—Mike Bauer Dental Lab. 30 W. Washington.

DENTURE man finisher, packer, repairs, and and wax up. Amenta Dental Laboratory, 4740 N. Western-av. Room 209.

Designers and Builders of Process Industry Plants for Highly Important DEFENSE WORK

WANTS

PIPING DESIGNERS AND DRAFTSMEN
Experienced in the layout and detailing of piping for oil refinery units, processing plants, or chemical plants.

STRUCTURAL DESIGNERS AND DRAFTSMEN
Experienced in design and detailing of steel structures, foundation and concrete work, and industrial buildings.

PROCESS EQUIPMENT DESIGNERS AND DRAFTSMEN
Experienced in design of pressure vessels, fractionating columns heat transfer equipment, and the like.

ELECTRICAL ENGINEERS
Experienced in electrical layout for process plants. Must know explosion proof work.

INSTRUMENT ENGINEERS
Experienced in instrumentation and control of process plants.

SPECIFICATION WRITERS
Experienced in preparation of specifications for purchase and preparation of bills of material for process plant construction work.

Excellent opportunities for the right men. Write, outlining qualifications and experience. Personal interviews will be arranged when desirable.

Blaw-Knox Company
PROCESS INDUSTRIES DEPT.,
PITTSBURGH, PA.

Designers-Draftsmen

Under Government Defense Program at EAST CHICAGO
Concrete Designers-Detailer.
Draftsman On Power House Layout.
Structural Steel Designers and Detailers.
Piping Draftsmen for Power House and distribution of water, steam, and air.
Electrical Designers and Draftsmen on power house work and electrical distribution on blast furnaces and steel plants.
Architectural Draftsman for complete design and specifications on plant office.
Mechanical Draftsman on blast furnace and power house.

Phone R. E. DUFF at Superior 4200 for appointment. Compensation hourly rate. Those unable to call address Arthur G. McKee & Co., 2300 Chester-av., Cleveland, O.

DESIGNERS-DRAFTSMEN DEFENSE CONTRACTS

PIPING—OIL Refinery, Power Plant or chemical experience preferred.
STRUCTURAL STEEL — CONCRETE BUILDINGS.
PRESSURE VESSELS—API-ASME Code experience.
ELECTRICAL—Familiar with layouts using Explosion and Vapor Proof Equipment and Conduit Systems.
MINIMUM OVERTIME—15 HOURS WEEKLY.
PROGRAM COVERS EXTENDED PERIOD. TRAVELING EXPENSES PAID TO NEW YORK.

Phone or Write
FOSTER WHEELER CORP.
105 WEST ADAMS-ST.
CHICAGO, ILLINOIS

DIE maker—Cylinder cutting pressman, and wrappers for folding paper boxes. Good pay. Automatic Paper Box Corp., 1011-25 South California.

DIE SINKERS—Drop forge only. Min. 5 yrs. exp. $1.40-$1.75 per hour. 60 hour week. ADDRESS J J 14, TRIBUNE.

DIEMAKERS—FIRST CLASS.
Apply 3d floor. 355 N. Laflin.

DIE MAKER—1st cl.; exp. on plastic molds. Midland Die & Engraving, 1800 W.Berenice

HELP WANTED—MEN.

Professions and Trades.

DESIGNERS—DRAFTSMEN FOR OIL REFINERY PIPING

Employment in Cleveland under Government Defense Program. Interviews in CHICAGO. Phone R. E. Duff at Superior 4200 for appointment, or submit in writing complete details concerning qualifications, personal data, and hourly rate desired.
ARTHUR G. McKEE & CO.,
2300 CHESTER-AV.,
CLEVELAND, OHIO.

DIE SINKERS

First class men on forging dies, able to work on small or large dies. $1.50-$1.75 per hour, plus overtime. State age, experience, and give name of last employer. All replies strictly confidential. ADDRESS S Y 106, TRIBUNE.

DIE REPAIR MEN

Experienced in repairing and maintaining punch press and special machine dies; American citizens; must have tools. Apply employment office, Wilson Mfg. Co., 6532 S. Menard.

DRAFTSMEN WANTED

Senior architectural draftsmen, structural engineers for steel and reinforced concrete buildings. Reinforced concrete bar detailers, draftsmen and estimators for interior plumbing, heating, and electrical work, computations and layouts. Designing engineer and draftsmen for gasoline and oil storage and distribution systems. Draftsmen, experienced in making duct computations and layouts for ventilation and air conditioning. Design draftsmen experienced in power plant layout and pressure piping. Permanent type building construction barracks, mess halls, theaters, administration, warehouse, housing quarters, etc. Address reply to Carr and J. E. Greiner company, Architect Engineers, Marine Barracks, New-river, North Carolina. Include experience, record previous employers with description of duties and salary received, stating age, education, salary desired, and when available.

25—DRAFTSMEN—25

For structural, foundation, and general mechanical design. State age, nationality, exper., salary expected, and when able to report.
Address T A 318, Tribune

DRAFTSMAN

Familiar with hollow metal doors and other sheet metal products. To make cutting lists for shop fabrication, segregating, and hardware listing. Permanent position. Priority work. State age, nationality, salary and experience. Address T C 162, Tribune.

Draftsman and Designer

wanted; one draftsman and one designer for mechanical work by large clock and watch company. Located in Chicago area. Salary to be based on experience and training. Address L O 74, Tribune.

DRAFTSMAN

Design and machine draftsman for small and medium work. Must be good board man. So. Side. Permanent. Address S X 432, Tribune.

DRAFTSMEN—One or two draftsmen wanted for work on canning machinery design, improvement and detail drawings. Experience in drafting necessary. Phone Franklin, 1136 for appointment.

DRILL PRESS SETUP MAN

and supervisor; must read blue prints. ADDRESS T A 362, TRIBUNE.

ELECTRICAL TESTERS

Young high school graduates, exp. in radio construction work, on transmitters and receivers. Knowledge of radio theory essential. ADDRESS T B 526, TRIBUNE.

ELECTRICAL ENGINEER

University graduate, experienced in industrial plant layout and maintenance work. Old established Chicago firm. ADDRESS T A 386, TRIBUNE.

ELECTRIC MOTOR WINDER. A-C and D-C experience. Irving 1267.

ELECTRONIC engineer—Knowledge of photo tube circuits for controls. Part or full time. Address J P 28, Tribune.

EMBALMER — And experienced ambulance driver; state age, salary, experience, references, phone. Address S Y 318, Tribune

ENGINEERS DRAFTSMEN

Not engaged on defense work wanted for—
IMPORTANT DEFENSE PROJECTS

Opening in Ohio, Texas, and Michigan. Must have had drafting experience on preparation of drawings for industrial buildings, oil refineries or chemical plants.

STRUCTURAL
ELECTRICAL
MECHANICAL
PIPING DRAFTSMEN
TANK DESIGNERS
POWER PLANT DESIGNERS
MECHANICAL EQUIPMENT DESIGNERS & CHECKERS

Write full details of experience and hourly rate desired. U. S. citizens only.
Address J P 11, Tribune.

Engineering Draftsmen

Experienced men on industrial plant layout work. Should have experience, preferably with foundries and machine shops. Old established Chicago firm. Address T A 387, Tribune.

ENGINEER-DRAFTSMAN

EXPERIENCED MACHINE TOOL DESIGN. Steady. Replies confidential. ADDRESS L G 83, TRIBUNE.

ENGINEER

capable of taking full charge of large laundry plant generating its own power. State all qualifications and salary desired. Address T A 319, Tribune.

ENGINEERS—MARINE.
Chief, 1st & 3rd assts., $550, $350, $275. Apply United Licensed Officers, 15 Whitehall-st., N. Y. C.

ENGINE lathe hand—Top wages. Apply 716 W. Lake-street.

ENGINEER—Expd. for large building. North suburb. Address T B 569, Tribune.

ENGRAVER—EXPERT, HAND OR VIBRATING MACHINE. INSKO, 5 N. Wab

ENGRAVING machine operator — Exp.; stdy. wk. 524 S. Dearborn. Harrison 0168.

Expediter—Raw Material

Young man to assist in purchasing. Some knowledge of raw material suppliers and shop practice. In replies give detailed report of experience, education. Address S X 163, Tribune.

FEEDER—For Thomson cutting and creasing press, able to feed cardboard and paper; state exp. and salary expected. Address S Y 320, Tribune.

FINISHER—Cabinet mkr.; stdy.; $40 w.; furniture workrm. 1400 Adams. Mon. 8808

FIRST AID MAN

for industrial plant; night work; Red Cross or hospital training desirable. ADDRESS L E 91, TRIBUNE.

FLAVORING extract maker—State exp., age, sal., refs. Address D 588, Tribune.

FOREMEN

ONE FOR PRESSROOM.
ONE FOR SCREW MACHINE DEPT.
ALSO SCREW MACHINE OPERATORS. ONLY EXPERIENCED NEED APPLY. DEFENSE INDUSTRY. 7 DAY WEEK.
STONER MFG. CORP.,
AURORA, ILL.

FOREMAN

to run large and growing canned meats dept. Experience necessary. Excellent opportunity. Address T C 565, Tribune.

FOREMAN—B. & S. automatic screw machine dept., defense work, know layout. Give salary wanted and exper. Address T A 578, Tribune.

FOREMAN—For foil rolling plant. State experience, age. Excellent opportunity for right man. Address J P 37, Tribune.

GAS Station Man—Over 2 years' experience. Top wages. Advancement Chain Co. Address L H 475, Tribune.

GAS station attendant—Know auto repairs and have tools. Salary and bonus; steady trade; good location. Boul. 0300.

GAS ATTENDANT—EXPD.
White Service Station, 3100 N. Kedzie-av.

HELP WANTED—MEN.

Professions and Trades.

Gas Motor Production Man

Must have technical training and practical experience in 2 cycle and 4 cycle air cooled portable engine. Must know precise assembly and testing. Permanent. So. Side. Address S X 433, Tribune.

GEAR CUTTERS

FOR FELLOWS SHAPERS, GLEASONS, HOBBERS, AND GEAR CUTTING MACHINES OF ALL KINDS.
ILLINOIS GEAR AND MACHINE CO.
2108 N. NATCHEZ-AV.

GENERAL MACHINISTS PRECISION INSPECTORS TOOLMAKERS

Also
Boring mill operators.
Horizontal and vertical.
Lathe opers., engine and turret grinders.
Internal, external and surface tool grinders.
milling machinists,
tool designers.

Men who are at present employed in 100 per cent national defense industry will not be considered.

TOP WAGES

Write fully of past experience, references, age. Please give phone number. Write
Box 190, La Grange, Ill.

GLASS BLOWERS

Experienced or machine glass blowers for either radio or X-ray tube or chem. app. glass work. Give experience in detail in reply.
Address T C 575, Tribune

GLAZIER—SAFETY GLASS MAN.
Job in south Cook county.
ADDRESS L O 363, TRIBUNE.

GORDON FEEDER—Help all around. Drive Ford; steady position, 3738 N. Clark-st.

GREASERS—EXPER. ONLY, FOR SUPER STATION; GOOD PAY. 1330 E. 53D.

Grinding Room Foreman

Must have exp. on internal, external, and surface grinders. All work to close limits. Address L E 340, Tribune.

GRINDERS

Circular and flatform tool. Only top men apply. Top wages. Randolph 0924.

Hand and machine leather lining cutters. Florsheim Shoe Co., 541 W. Adams.

HARD candy cookers—Exp. on continuous cooker; also spinners, exp. on rose wrapping machines. Apply 421 W. Erie-street.

IMPRINTING

superintendent, experienced in the handling of imprinting and finishing of volume greeting card production; give full information as to experience, salary and age. Reply will be kept confidential. ADDRESS S X 321, TRIBUNE.

INDUSTRIAL ENGINEER

With mechanical ability. State nationality, age, education, and experience in detail; former places of employment and salary expected. Please answer in detail. Address S Y 203, Tribune.

INSPECTORS

Machine shop inspectors for checking valve parts produced on boring mills, lathes, milling and automatic screw machines in modern Chicago area plant building regular products for 100% war work. Knowledge of gaging equipment and methods required. Good opportunity for capable men. Address S Y 396, Tribune.

INSPECTOR—1st class only; defense work, close tolerances. Overtime. Address L E 600, Tribune.

JOBS OPEN FOR

machine repair men, bench, lathe, turret lathe, grinder operators and Cincinnati centerless grinder operators; toolroom experience desired but not essential. ADDRESS T B 328, TRIBUNE.

KNITTER mechanic—Exp. on circular machine. 1319 S. Michigan, 5th floor.

LATHE HANDS—Experienced; also apprentices; will hire older exp. men if active. Small shop. Steady work. ADDRESS S X 595, TRIBUNE.

LATHE hands—Small shop; steady. Give exp. and salary. Address T C 530, Tribune.

LATHE HANDS—SKILLED.
IDEAL TOOL CO., 5825 SO. WESTERN.

LAUNDRY ENGINEER—Capable; to take charge of plant; state age; give references. Address S X 161, Tribune.

LIGHT factory work, 30c hour to start; white only. Bronze Co., 627 W. Lake.

LUMBER yard tallyman—Must have gen. exp. Steady work. Address S Y 571, Tribune.

MACHINIST

Steady day job at good wage for first class lathe or milling machine hand, with some supervisory ability. Well established company, near loop, can offer good opportunity to capable man who can handle a small dept. State age, experience, wage expected, and which machine you prefer. ADDRESS S Y 153, TRIBUNE.

MACHINIST, Tool and Die Makers—First class. An opportunity for steady employment in modern manufacturing plant. Good wages, plenty overtime, and a good city to live in and raise a family. Write details and experience with application, wages you'll consider. Must be citizen of United States. Address P O Box 146, Minneapolis, Minn.

MACHINISTS

EXPERIENCED OPERATORS FOR ENGINE LATHES, INTERNAL AND EXTERNAL GRINDERS, AND GEAR CUTTING MACHINES OF ALL KINDS.
ILLINOIS GEAR AND MACHINE CO.
2108 N. NATCHEZ-AV.

MACHINE SHOP FOREMAN

Full charge about 20 men, practical experience required for building special machinery; must be well acquainted with large turret machinery and Potter & Johnson automatics; state age, references. ADDRESS S Y 367, TRIBUNE.

MACHINISTS—1st class, experienced men, for medium size shop—medium size work with good priority ratings. Good wages, steady and not seasonal. Open shop. Age 40-60 preferred. No floaters considered. State experience, references, etc. Address S X 381, Tribune.

MACHINE OPERATORS

Milling machine, hand screw machine, radial drill press, surface and universal grinders. Experienced men for high grade toolroom work. Address S Y 364, Tribune.

MACHINISTS

Capable of repairing and overhauling punch presses, screw machines, and other special standard manufacturing equipment. State age and experience. Address T C 527, Tribune.

MACHINIST ASSEMBLERS

HEAVY ERECTION ASSEMBLERS, MUST READ BLUEPRINTS, HAVE OWN TOOLS. CLEARING MACHINE CORP., 6515 S. NATCHEZ-AV.

Machine Tool Repair Man

for work on lathe, milling machines, internal, external and Norton grinder; state salary required. Address S X 317, Tribune.

MACHINISTS—HIGH WAGES.
Modern plant—old established company needs all around men. Day or night work. Night, 10% extra. Plenty of overtime. 3940 W. Harrison.

MACHINISTS

All around machine repair hands; experienced engine lathe hands. "Overtime." A. J. O'Leary & Son, 57 W. 65th-st.

MACHINISTS

JOB SHOP; LATHE—PLANER.
State age, experience, wages desired. ADDRESS P G 232, TRIBUNE.

MACHINISTS—Job shop exp. Must be A1. shift, $1.25 per hr.; after'n shift, $1.40 per hr. Apply 7 a. m.-7 p. m. 2648 W. 26th-st.

MACHINIST—Young; technical education, exper. on engine lathe or milling machine. Haymarket 3721.

MACHINISTS and assemblers for sm. jobbing shop, with defense work; must be exp. 75c hr. to start. Address M D 66, Tribune.

MACHINISTS supply men—Expd. for checking and pricing; must have supply house experience. Address T A 545, Tribune.

MACHINIST and die maker—Must be exp'd; plant on north side; good working conditions. Address L H 392, Tribune.

MACHINERY repairmen—Skilled; defense work; perm. Perfection, 152d and Halsted.

MACHINISTS — All around general; steady work. Bennett Mfg. Co., 14600 Princeton.

Maintenance Machinist

well established West Side mfg. company has an opening for an A-1 maintenance man; must have experience in general machine shop practice and rebuilding equipment; prefer one familiar with repairing of punch presses, hydraulic pumps and with machinery used in asbestos manufacturing; must be U. S. citizen; to be considered give age, height, weight, nationality, marital status, salary expected, details of experience with dates of employment and reason for leaving each job. ADDRESS S X 319, TRIBUNE.

MAN—Experienced to supervise silk screening work on glass. Must be able to cut screens and mix colors. Good opportunity for right party. Address S Y 570, Tribune.

MAN wanted—All around, gas range exp.; good future. Address L G 86, Tribune.

MAN or boy—Learn sanding; 40c hr. Mack's Wood Carving, 515 N. Halsted, 2d floor.

MAN—Middle aged; to run freight elev.; nr. North side. Address L G 169, Tribune.

MATERIAL CLERKS

Experienced, construction job, defense project. State age and references. Address S Y 88, Tribune.

MECHANICS [2]—One for Ford trucks, one for heavy duty trucks. ADDRESS S X 107, TRIBUNE.

MECHANIC—Exp.; paper box mach. setter; steady. 2015 W. Race-st. Seeley 7064.

(Continued on following page.)

HELP WANTED—MEN.

(Continued from preceding page.)

Professions and Trades.

MATERIAL CONTROL

An employer engaged in the operation of a large shell loading plant, located within 60 miles of Chicago, desires to secure an individual experienced in all phases of material control. Applicant should possess executive ability, analytical mind and have a college education or equivalent. Must have worked where company engaged in production line operation. Should possess knowledge of and ability to supervise, control records, dispatching units and distribution. Must also have special ability to supervise personnel and work harmoniously with employes within the division and with other departments. Application should be made by letter, giving age, nationality, a concise outline of previous business experience and educational background, present salary and salary desired. Arrangements will be made for personal interviews for qualified applicants.
Address T C 531, Tribune

MANUFACTURER has several openings!
Nailers—Sprayers—Stock Boys
1824 W. KINZIE, 2D FLOOR.

Mechanical Engineer

Large merchandising concern needs man qualified to supervise mechanical engineering section of testing laboratory engaged in testing finished mechanical items of general merchandise. Should be mechanical engineer, college graduate. Must be able to handle contacts with manufacturers and company buyers. Location Chicago. In reply give complete details covering positions held, salaries earned, age, education, nationality, and marital status. Also give phone number. Address T B 333, Tribune.

MECHANICAL ENGINEER
for work in refrigeration, testing and development laboratory. Engineering background or equivalent; some refrigeration field experience desirable.
Address J P 39, Tribune.

MECHANIC—Married, to live on a boat; no children; can be employed elsewhere; must have references; small salary. Address L A 91, Tribune.

MEN to repair and assemble gauges similar in size to large watch; excellent opportunity; state age, exp., and salary expected. ADDRESS S Y 179, TRIBUNE.

MEN—2 yrs. college in basic sciences as demonstrators. Museum of Science & Industry, Jackson Park. Apply 10 a. m., Sun.

MIDWEST OPPORTUNITY

Employment in one of largest and best equipped Government plant tool shops. Excellent working conditions.

TOOLMAKERS MACHINISTS

Also INSPECTORS with toolmaker background, able to work under close tolerance conditions. Telephone STATE 8466, Sunday, 9 to 5, or write, giving experience in detail.
Applications handled by nationally known engineering firm.
NO FEES
Address H F 348, Tribune.

MOLDERS

Floor and bench; exp. in brass preferred. Highest wages; steady employment. AURORA BRONZE & ALUMINUM CO., 601 Walnut-street, Aurora, Ill.

MONUMENTAL workers—Sand blasters on monumental work; [illegible] Address T B 323, Tribune.

OPERATORS
For Monitor lathes on bronze castings. Howard Foundry, 1700 N. Kostner.

OPTICAL PRECISION LENS MEN.
Also prism GRINDERS & POLISHERS. Defense work. $35 to $55 a week. Address D 420, Tribune.

OPTOMETRIST—[illegible] Address T B 567, Tribune.

OPTOMETRIST
Wisconsin, Milwaukee: Excellent salary and commission. Thorough knowledge and experience in refraction required. Our personnel is aware of this opening. Write in detail, giving references. Address S X 450, Tribune.

PHYSICIANS—Experience not necessary. Prefer married Catholic, white. 23 N. Franklin.

PAPER cutting machine operator—For cutting cardboard and paper; [illegible] Address S Y 332, Tribune.

PAPIER mache worker—Exper.; sd. oppor. Address T S 572, Tribune.

PATTERN MAKER AND GRADER—Experienced on ladies cotton and rayon dresses. Steady work. [illegible] Aurora, Ill.

PHOTO ENGRAVERS WANTED—ALL BRANCHES, OUT OF TOWN; GOOD PAY, STEADY WORK. FULL PARTICULARS IN FIRST REPLY. ADDRESS J O 39, TRIBUNE.

PHOTO portrait printer and dark-room man—Big view camera; state salary wanted and experience. B. Burdick, 34 E. Green, Champaign, Ill.

PHOTOGRAPHER—Portrait studio. Competent [illegible] Tribune.

PHOTO ENGRAVERS—Experienced, all branches; full particulars first reply. Address D 517, Tribune.

PHYSICIST

HAVING A PH. D. DEGREE FROM A LEADING UNIVERSITY AND HAVING MAJORED IN VACUUM TUBE OR ALLIED WORK. EXPERIENCE IN MANUFACTURE OF HIGH VOLTAGE AND HIGH FREQUENCY VACUUM APPARATUS DESIRABLE.
ADDRESS S X 505, TRIBUNE.

PHYSICIAN—M. D., for general office practice with advertising clinic. State whether you prefer part time or full time.
Address S Y 363, Tribune.

PHYSICIAN, M. D.—Gen. practice in convalescent home; full charge; wonderful opportunity. Address T B 385, Tribune.

PHYSICISTS, Chemists wanted, with one or two years' experience—Our employes are aware of this advertisement. Give age, nationality, experience, preferences, and education. Address J P 44, Tribune.

PICTURE FRAME AND MOULDING SPRAYERS—Pay highest wages in Chicago to best men all year around. Steady work. Art Pubg. Co., 2541 W. Cermak-road.

PICTURE frame joiner and cutter—Exper., to take charge of small joining dept.; steady work with good wages.
Address T B 581, Tribune.

PISTON PIN FITTER
Exp. for automotive machine shop., Auto Parts & Gear Co., 2451 Milwaukee.

PLANT ENGINEER
Position of responsibility holding good future. Preferably University graduate. Several years' experience on machine shop and foundry layout and maintenance work required. Old established Chicago firm.
ADDRESS T A 385, TRIBUNE.

PLATE printers—Dry or wet work; year around employment with established company. $1.25 per hour to start. State age and experience. Address J O 31, Tribune.

PNEUMATIC MOTOR MAN
for production; experience on assembly and testing of small air motors; So. Side; permanent; good position for right man.
Address S X 434, Tribune.

POWER TRANSFORMER ENGINEER—
Having a thorough knowledge of fundamentals and capable of translating it into production designs. Experience in the design of X-ray transformers will be an asset. 500 cycle design experience will also be valuable. Work is on an important national defense project which we plan to continue after the present emergency is over. Salary arranged. Write full particulars. Address J P 26, Tribune.

HELP WANTED—MEN.

Professions and Trades.

Power Plant Engineers

A large insurance company has opening for several marine or stationary power plant operating engineers, who have had a college or technical education, to train as insurance inspectors of boilers, engines, turbines, Diesels, and electrical equipment. Opportunity for advancement. In reply state age, experience, education and qualifications. Inspectors now employed by insurance companies will not be considered.
Address H F 356, Tribune.

PRESSMAN—Exp., to set and run Gordon-Miller press. Address T A 130, Tribune.

PRINTERS—HORIZONTAL PRESSMEN and Gordon feeders. American Decalcomania Co., 4334 W. 5th-avenue.

PRINTER—Comp.-lkup, lineup-o.k.; steady; age, ref., sal. ex. Address S X 507, Tribune.

PRINTING PRESS MAINTENANCE MAN—Large shop. American Decalcomania Co., 4334 W. 5th-av.

Production CONTROL

A large corporation engaged in defense work in the middle west, located within 75 miles of Chicago, has openings in the production control division. Requirements: Knowledge of and experience with production line operations, viz.: machinery and parts, control methods, requisitioning equipment, materials, determination of advance requirements. Ability to co-ordinate methods with cost accounting procedures. College education or equivalent preferred. Application should be made by letter giving age, nationality, a concise outline of previous business experience and educational background, present salary and salary desired. Arrangements will be made for personal interviews for qualified applicants.
Address L G 500, Tribune

PRODUCTION ENGINEER

An employer engaged in the operation of a large shell loading plant located within 60 miles of Chicago has an opening for an experienced engineer. Requirements: College degree or equivalent, which must show formal study of engineering, knowledge of modern line production, and material used in operation, maintenance, mechanical equipment, and parts. Executive ability. Must be able to co-ordinate methods and procedures with other functioning departments, schedule incidental manufacturing operations, supervise writing of specifications and requisitioning varied kinds and types of materials and equipment. Application should be made by letter, giving age, nationality, a concise outline of previous business experience and educational background, present salary and salary desired. Arrangements will be made for personal interviews for qualified applicants.
Address S Y 180, Tribune

Production Operators

experienced on precision aircraft parts for operating univ. turret lathes, plain cyl. univ. grinders, engine lathes, single spendle screw machine, 1¼ in. capacity, and precision assembly work.

Borg & Beck Division
BORG-WARNER CORPORATION.
6558 S. MENARD

PRODUCTION FOREMAN
for So. Side food products plant. Also mechanic with electrical experience. Call Evanston, Greenleaf 5729.

RADIO ENGINEER

for defense work. State education and experience. Out of town work.
Address J P 43, Tribune.

RADIO repair man—Automobile. We have the largest Chrysler products service station on north side; complete radio test and equip. Will put on good man; 50-50 basis. Mr. Walsh, 3308 Sheffield-avenue.

RADIO engineer—Supervise crystal laboratory; design, install, operate all equipment; produce finished units in quantity. Govt. contract midwest city. Write full details. Address J P 41, Tribune.

RADIO repairman—A1, exper. on comb., etc. State age, salary, refs.; car; Evanston. Address T B 582, Tribune.

RADIO repair man—Good pay and opportunity; steady work. Consumers Tire and Supply Company, 1146 W. Roosevelt.

RADIO service man with car, tools, and test equip. Qual. to serv. all makes. Stdy. pos., lib. sal. Address L A 88, Tribune.

RADIO service man—Permanent; some experience necessary; excellent opportunity for right young man. 4912 Madison.

RADIO repair and service men—Steady; good salary. Apply Fritzel, 454 W. North-av.

RECEIVING and shipping rm. man for metal bldg. accessories and moulding business. Good job for right man. Hay. 4994.

REFRIGERATOR service man—Experts only need apply. Opp. to buy share in est. business. Address T B 361, Tribune.

REFRIGERATION service Engineer—With beer cooling exp. State exp. and salary wanted. Address S X 599, Tribune.

REFRIGERATOR and appliance service man—Permanent; car not necessary; must be well recommended. 4912 Madison.

REFRIGERATION MEN.
Experienced. Macklam, 220 W. Huron-st.

REPAIR machine—1st class; for all types of mach., defense work. Overtime. Address T C 576, Tribune.

RUBBER MANUFACTURER
Man with an engineering background and knowledge of rubber parts used in textile industry wanted by product development department of large western rubber manufacturer. Party required to spend part time contacting mills for necessary development and testing. Give age, experience, and full particulars in first letter. Information held in confidence.
ADDRESS J P 34, TRIBUNE.

RUBBER MANUFACTURER
Man with an engineering background and knowledge of industrial hose wanted by large western rubber manufacturer for product development. Give age, experience, and full particulars in first letter. Information will be held in confidence.
ADDRESS J P 33, TRIBUNE.

RUBBER CHEMIST
familiar with raw latex and its industrial uses, especially latex foam. State experience, compensation, and references.
Address T A 370, Tribune.

SASH AND DOOR estimator and biller with contractor following; good salary.
Address D 498, Tribune.

SERVICEMAN—Office equipment; southside Chicago terr.; familiar preferably with scales or similar equipment. State age, experience and last 3 jobs. Reasonable average earnings on comm. basis; opportunity to expand income. Mr. Lewis.
Address S X 438, Tribune.

SERVICE and route men [2]—For autom. phonograph; other coin mach. Full details 1st letter. Address L O 96, Tribune.

SEWING machine mechanic—Exp. on silk and medium weight textiles. State age, exp., sal. exp. Address T B 365, Tribune.

SEWING machine mechanic—White; experienced. Apply 841 Blue Island-av.

SHIPPING CLERK—Age 35 to 45; intelligent, hard worker; give age, exper. and salary desired. Address L D 425, Tribune.

HELP WANTED—MEN.

Professions and Trades.

SALES ENGINEERS

Three permanent positions in Chicago area open for engineering graduates, 30-40 years of age—must be definitely sales minded and have several years of experience as indicated—

[1] Lubrication Engineer—requires practical operating or maintenance experience with power or industrial plant equipment.

[2] Industrial Salesman—experience required in the sales of machinery or other productive mechanical equipment.

[3] Truck Fleet Salesman—sales and service experience with trucks or truck fleets, particularly the operation and maintenance of this equipment.

Write, giving in detail age, education, experience, and salary desired. Please do not phone or call.

Socony-Vacuum Oil Co., Inc.
59 E. VAN BUREN-ST., CHICAGO.

SHIPPING DEPT.—Man, 45 to 50, strong, mechanically inclined, sober; no loafer. Phenix Equipment, 1600 Foster, Evanston.

SHIRT cutter—Exp.; special order and stock shirts. Address T B 153, Tribune.

SILK screen squeegee men—Decalcomania experience preferred. Duro Decal., 622 W. Lake between 9-11 a. m., 6th floor.

SQUAD LEADER ON DESIGN OF REINFORCED CONCRETE RIGID FRAME MILL BUILDINGS
and other steel and timber structures on rolling mill design. Steel mill experience ESSENTIAL. Salary. Phone R. E. Duff at Superior 4200 for appointment, or write to Arthur G. McKee and Company, 2300 Chester-avenue, Cleveland, Ohio.

STENCIL cutters—In rubber or glue monumental work; steady work; Joliet, Ill.; state sal., exp. Address L B 342, Tribune.

STEREOTYPER—One who can make own mats and cast. Steady work. Murray Envelope Corp., 801 N. Sacramento-blvd.

Tech. High School Grads
for interesting learners' work in machine shop on defense product. Must have good mechanical sense and desire to continue in metal working lines; good future; write fully. ADDRESS T C 501, TRIBUNE.

TECHNICAL Engineer—With initiative; familiar with industrial furnaces and instruments; take charge of engineering dept. well known engineering firm. Give full details. Address T B 151, Tribune.

TEXTILE ANALYST

National merchandising organization has opening for supervising textile analyst in textile laboratory which does miscellaneous testing of all kinds necessary in the valuation of finished merchandise. Should be graduate of the chemistry and textile coloring or the textile engineering course in an accredited textile institute. Must be able to write his own finished reports on results of tests. The location of work is in Chicago. Please write fully regarding age, education, nationality, marital status, complete work history and past earnings. Give phone number.
ADDRESS S X 325, TRIBUNE.

TIME STUDY MEN WANTED
MEN EXPERINECED IN METAL FABRICATION AND PRECISION MACHINING. PLANT LOCATED IN NORTHERN INDIANA PRODUCING AVIATION PARTS. FOR INTERVIEW CONTACT MR. H. W. HARRIS, HOTEL LA SALLE, SATURDAY, JANUARY 24 FROM 9 A. M. TO 5 P. M. OR SUNDAY, JANUARY 25, 9 A. M. TO 3 P. M. THOSE INTERESTED BUT NOT ABLE TO MAKE INTERVIEW ADDRESS J O 49 TRIBUNE, GIVING FULL PARTICULARS AND SALARY EXPECTED. [Applicants must provide proof of U. S. citizenship.]

TIME STUDY OR INDUSTRIAL ENGINEER
Man for time study, job evaluation and wage incentive work, preferably with some experience, for large manufacturing concern in Chicago; include snapshot with reply if possible and state age, education, experience and salary expected.
Address S Y 127, Tribune.

TIME STUDY ENGINEER
Preferably familiar with Bedeau or group bonus systems. Must be competent to make time and motion studies and have had experience with better method procedures. Plant located in western New York. Personal interviews will be arranged for the first week in February. Defense work. ADDRESS J P 7, TRIBUNE.

TIMEKEEPERS
Experienced in construction work. Defense project. State age and references. Address L E 87, Tribune.

TIME study engineer and rate setter—Thoroughly experienced in rate setting for rough machining forged products and locomotive parts. Address J M 45, Tribune.

TIRE REGROOVER
Experienced; good salary. 1900 S. State-st.

TIRE VULCANIZER
Experienced; good salary. 1900 S. State-st.

TIRE recapper-vulcanizer—Must be exp.; Kite mold exp. pref.; wonderful setup. Foster Tire and Rubber Co., 3759 Ogden-av.

TIRE REGROOVERS—Experienced. Dell Tire Corp., 3673 S. Michigan-av.

TIRE VULCANIZERS AND GROOVERS.
Steady jobs. 2329 S. Michigan.
WALLACE TIRE SERVICE.

TIRE vulcanizers, recappers, and regroovers—Expd. 2483 Milwaukee-avenue.

Tool Designers Checkers Layout and Process Men

A Chicago industrial engineering firm with offices and jobs coast to coast requires a number of top engineers. Only experienced men will be considered. This organization has not lost a good man since its start. Top rate paid. If you are looking for a good connection, it will pay you to investigate. If you can show a successful record call at
La Salle Designing Co., 628 W. Lake-st.

TOOL ENGINEER
Must have several years' experience. Be able to design small tools and fixtures for volume production and follow tools thru to successful production. Plant located in western New York, with ideal living conditions. Defense work. Please submit record in detail. Interviews will be arranged in Chicago for the first week in February.
ADDRESS J P 35, TRIBUNE.

TOOL MAKERS
for experimental work on intricate parts and models in model shop of a long established west side firm; men well experienced in work on typewriter, adding and coin operated machines or similar apparatus; must work overtime if necessary. Give full particulars as to age, experience, and wages expected. Address S Y 114, Tribune.

TOOL AND DIE DESIGNERS
EXPERIENCED IN DESIGNING TOOLS AND DIES ON SMALL AND MEDIUM SIZED WORK.
MILLS NOVELTY COMPANY.
4100 FULLERTON-AV.

TOOL designer wanted—Experienced, thoroughly familiar with production tools, capable of supervising tool design, toolroom operations, and purchasing perishable tools and maintenance thereof in plant operating 100% on Defense work. State complete qualifications and references.
ADDRESS J P 27, TRIBUNE.

TOOL Makers—Capable of making and maintaining jigs, fixtures, etc., for medium size shop. Steady work carrying good priority ratings, open shop, good pay. Desire age 40-60 interested only in steady work. State experience, references, etc.
Address S X 380, Tribune.

TOOL AND DIE MAKER
Exper'd on precision work, especially bakelite molds; American citizen; state age, experience, nationality, former places of employment, and wages desired.
Address S Y 202, Tribune.

TOOL MAKERS AND MACHINISTS
MUST BE FIRST CLASS.
APPLY 925 W. NORTH-AV.

TOOL designers—For jigs and fixtures, having practical experience on drilling, milling, and turning operations on close dimensional work.
ADDRESS S X 105, TRIBUNE.

TOOL AND DIE MAKERS
Experienced on bakelite molds preferred. State age, past employers, and wages wtd.
ADDRESS T A 364, TRIBUNE.

TOOL and diemaker—Capable of taking charge of small production tool room; salary based on experience. Call Monday, LAFAYETTE 1435.

TOOL CRIB ATTENDANT
Must know small tools and drill grinding. A. J. O'Leary & Son, 5757 W. 65th-st.

TOOL Designers Wanted—Dies, jigs, fixtures, and special machines. High priorities, good working conditions, steady employment, no labor trouble. Reynolds Engineering Co., Rock Island, Illinois.

TOOL DESIGNERS
experienced; state age, exper., salary wtd., last employer. Address T A 365, Tribune.

TOOLMAKER—For experimental work; married man, 40 to 50 yrs. old; give full details of experience.
Address L J 544, Tribune.

TOOLMAKER.
Manufacturing company moving to Northbrook has opening for steady man, evening work. Call Mr. S., Haymarket 4070.

TOOL and die maker—Must be all around, high grade, experienced man, capable of estimating and designing; top wages.
ADDRESS T C 557, TRIBUNE.

TOOLMAKER wanted—Ideal conditions; can interview at any time by appointment or during regular working hours. John Oster Mfg. Co. of Ill., De Kalb county, Genoa, Ill.

TOOL rm. foreman—Take care of small dept. A1 man only. Give age, salary wanted, and past employers. Address T A 176, Tribune.

HELP WANTED—MEN.

Professions and Trades.

TOOL maker—1st class all around tool and jig man; defense work; overtime. 2332 Logan-blvd.

TRAINED for special agricultural work. Some technical background. Minimum start $30. Address T B 393, Tribune.

TRUCK DISPATCHER
Well acquainted with Chicago and surrounding territory. Preferably married. Answer in detail, age, exp., salary expected.
Address S X 413, Tribune.

TRUCK DISPATCHER
Expd. in city and suburban work; over 45 years of age, active, with good references.
Address T B 570, Tribune.

TYPEWRITER mechanic, part time; exp. on Noiseless machines. Marek, Mans. 0070.

VACUUM TUBE ENGINEER
B. S. from recognized university with some exper. on transmission tubes.
Address S X 506, Tribune

VENETIAN blind and shade man—Expd. Steady job. Address T B 568, Tribune.

WANTED—Men experienced in overhaul and calibration of aircraft automatic pilots for calibration and test work in new midwest mfg. plant. Address J P 23, Tribune.

WATCH MATERIAL CLERK
Thoroughly experienced in filling orders for watch materials, findings, etc. Christian, 3A rating, for good position with the South's largest independent material distributor. Hairspring vibrating helpful but not essential. Write, giving full details of experience, etc. All replies confidential, personal interview will be arranged in Chicago.
ADDRESS J O 44, TRIBUNE.

WATCHMAKER
Sales ability necessary. Salary, commission. Steady pos. See Mr. Nitsche, watch dept.
WIEBOLDT'S
Ashland, Monroe & Ogden

WATCHMAKER—Full charge; thoroughly experienced on all makes and styles; top salary; work in Joliet; write references. Address T B 163, Tribune.

WATCHMAKER—To manage watch and jewelry dept. in lge. dept. store in Chicago; also in Ohio. Address S X 196, Tribune.

WATCHMAKER—Refs.; fine oppty. for right man. Address D 443, Tribune.

WEBENDORFER—OFFSET PRESSMEN.
If you can handle this press, answer this ad. Address S Y 567, Tribune.

WIREMEN
Young men, experienced in soldering and wiring radio equipment. Knowledge of standard color codes helpful. State age and qualifications in detail.
ADDRESS T A 523, TRIBUNE.

WOODWORK machine hand—Exper. Flexo Products Corp., 1100 Washington-blvd.

WRAPPING MACHINE MAN
CELLOPHANE AND WAX PAPER.
APPLY 1465 W. 37TH.

YOUNG MAN—Under 26 years of age, four year high school graduate, exempt from military service, who wants chance to get a steady job affording opportunity to learn manufacturing operations leading to high annual income; state age, education, reason for deferment, and what kind of work you have been doing. Address H C 319, Tribune.

YOUNG MEN—Over 18 years of age; reasonable education; mechanically and electrically inclined; some traveling required; no experience necessary; training given; opportunity for advancement; furnish details concerning qualifications. Address SY 323, Tribune.

Young Men—Tall, Strong
Over 18; manufacturer with defense contract has number of good jobs open. Apply 1824 W. Kinzie, 2d floor.

The Tribune offers special rates to persons who advertise for positions. For information and assistance in writing an advertisment stop at the Want Ad office, Madison and Dearborn-sts., or in the lobby of Tribune Tower.

Butlers, Chauffeurs, Housemen, Etc.

CHAUFFEUR—White, unattached, who can travel; drive private car for salesman; refs., ph. no. Address L H 391, Tribune.

Pharmacist.

EXPD. drug apprentice or reg. assistant—Briscoe Drugs, 1860 E. 87th-st.

PHARMACIST—Reg. or assistant; part or full time. Hitchcock, Commodore 0893.

PHARMACIST—Asst. or expd. apprentice; full or part time. Reg. 8400, Mr. Olson.

REGISTERED pharmacist — 1036 N. Dearborn. Delaware 1400 before noon.

Clubs, Hotels, and Restaurants.

AMBITIOUS MEN.
18-33, to work for outstanding hamburger chain; neatness, cleanliness important.
WHITE TOWER, 422 E. GRAND-AV.

BARTENDER—Experienced union man; apply Monday, 9 to 6 p. m., Southmoor Hotel, 6646 Stony Island-avenue.

BUS boy—For tea room; 2 hrs. eves. only; student pref. Hanson, 5 W. Maple-st.

CASHIER—Must be quick and accurate; money changer exp. necessary; hours 4 p. m. to 12:30. Address T B 580, Tribune.

CHEF—TO TAKE FULL CHARGE; NO SUNDAY WORK. 1119 S. STATE-STREET.

CLUB manager, asst., city club, W. Virginia, club and bkkpg. exp. nec.; $250, r., b.
ADDRESS T B 102, TRIBUNE.

COOK'S helper—White; bake; priv. sanitarium; sal., rm., brd., ldry. Wilmette 1662.

GRILL man—Neat, good references. Apply 2 p. m.-6 p. m. Pikes, 7249 W. Lake-st.

HOTEL clerk—Nights; experienced; small house near Chicago; good pay. Apply Maywood Hotel, Maywood, Illinois.

HOTEL day clerk—For temp. employment. 2½ mos. Phone Hammond 683, 9 a. m.-5 p. m.

HOTEL clerk—Day work; experienced and switchboard. Address T B 157, Tribune.

RESTAURANT manager—For cafeteria doing $2,500 month; pleasant, permanent position for capable, experienced man or woman. Write for interview, giving all essential facts. Address E K 432, Tribune.

Farm and Garden Help.

MAN or couple to live on farm, rent free. Give details. Address L J 572, Tribune.

Salesmen.

ADVERTISING Book Match Salesmen—Sell direct from America's largest exclusive Union Label Book Match Manufacturer. Make quick profit; cuts for all businesses; 13 color combinations; 6 color ink jobs; Snappy Girl Pictures; FREE inside printing; low prices; steady repeats; no experience necessary; big kit FREE; cash commissions; act now. Write Superior Match Co., 7528 Greenwood-av., Chicago.

ADVERTISING—Thos. D. Murphy, America's pioneer mfr. art Calendars, Direct Mail and Novelties, offers splendid oppty. for aggressive salesman, age 30-50; make perm. prof. connection. Unlimited cooperation. Wkly. adv. against comms. 969 Mdse. Mt.

ADVERTISING SALESMEN.
Now calling on better class retailers. Highly successful direct mail company. Exclusive territory; excellent repeats; commission basis. Reba Martin, Inc., 145 West 45th-st., N. Y. C.

AUTOMOBILE SALESMEN

If priorities have reduced your income, see us.
Drawing account against 15% commission. We manufacture and distribute coin operated machines, pianos, and musical instruments. We also sell direct to the consumer.
Personal Manager, 3d floor, 59 E. Monroe. For evening appointment telephone Andover 3333.

AUTOMOBILE SPECIALTY SALESMEN—La Salle Extension university, leading correspondence institution, has a number of attractive openings for experienced, aggressive salesmen. We are not affected by priorities, and our market is bigger than ever before. Field training, leads, proved sales plans provided. Liberal comm. basis. Write H. H. Fitts, 9 W. Washington-st., Chicago, or telephone Ran. 4540 for appointment.

AUTO accessory salesmen, distributors wanted. Comm. Box 169, Spencer, Ia.

BLOUSE salesman—To cover state of Illinois including Chicago, sell outstanding line. Retails from $1.09-$1.29. Commission basis. Write full particulars first letter. Box MM423, Maley, Times Building, New York.

BOOK-MAGAZINE SALESMEN.
America's largest publisher has just opened new Chicago branch office; popular fiction, dictionaries, atlas, cook book and reference works, and various different premium titles; 20 magazines; highest advanced comm. and bonus; immediate verification; special crew manager, or organizers proposition, city and road territory. W. G. Spencer, 5 N. Wabash-av. Rm. 1402.

BUTTER and Egg Salesman—To drive truck. Sell stores, bakeries; steady salary.
Address T C 313, Tribune.

CARPET contract salesman with following; large co.; unusual oppor.; sal. and comm. Give phone. Address H E 205, Tribune.

CHECK and office equip. mfr. has opening for salesman willing to follow instructions of field trainer; closed terr.; car desirable; salary, bonus while learning.
Phone Franklin 7612 for appt.

COAL SALESMAN
Old estab. N. side retail coal co. has splendid oportunity for alert, energetic man; salary. Address L O 360, Tribune.

COAL Salesman—Good opportunity. Cost plus basis. Confidential. Yards west and south. Address L J 545, Tribune.

COFFEE and tea solicitors [2]—Exp.; salary and comm. 4719 South Halsted-street.

DEFENSE material salesman wanted. Commission. Abe. 8087.

DRUG. mfrs. rep.—Well acquainted dep't store buyers Ill., Ind., Ia., to sell estab. line to drug depts. Comm. Address T C 529, Tribune.

HELP WANTED—MEN.

Salesmen.

ENGINEERING Salesman—With car and knowledge steam boiler operation, to sell water treatment for established company. Commission. Address J K 48, Tribune.

Educational Salesmen

An old, well established and recognized educational institution has 3 well paying and permanent positions open in Chicago and Illinois territory for men with the ability to earn better than $4,000 a year. Work consists of enrolling students in resident and home study technical defense courses such as drafting and welding and engineering degree courses from qualified inquiries. No canvassing. Applicants should be over 30 years of age; must have a car; be bondable and have a good sales record, preferably in the intangible field. Liberal comm. and bonus. For appointment phone A. B. CLEMENTS, Calumet 8200, or write 2000 S. Michigan, giving personal history and sales experience.

EDUCATIONAL SALESMEN
Drawing account $65 per mo. against $10 and $12 per deal.
WURLITZER, 111 S. WABASH.

FOOD Products—Salesmen over 40 yrs. to sell to retail stores. Must have car; experienced; good opportunity. Give full particulars and phone. Salary and commission.
ADDRESS L E 464, TRIBUNE.

FORMS SALESMAN
Snap out forms, register forms, manifold book, sales books. Can use 1 man all auto trade, entire city; also 1 all food trade [50 yrs. and up O. K.]; comm.; write fully. Address F 334, Tribune.

FRUIT JUICES—Estab. grocery store route; N. side; pays $30 comm.; should be doubled by good man; only expd. man with good record. Call Buckingham 7045 for appt. Sunset Valley Orange Co.

GIFTS, etc. salesman to travel best ter. Draw. acct. and comm. To contact dept., furn., and gift stores. Also city salesman.
ADDRESS T B 564, TRIBUNE.

Industrial Salesman or Executive

With good connections among manufacturers having prime or subcontract defense orders wanted by well established manufacturing concern. Full or part time. Attractive commission. Our men know of this ad.
Address H C 312, Tribune

INSULATION and Roofing canvassers—Exp. in line not necessary; drawing acct. Call mornings. 2626 South Park-way.

INSURANCE

Large Insurance organization of fine reputation offers opportunity to man, 28 to 45, to establish himself, permanently in accident, fire, life, and general insurance business. We teach, train, supervise, and provide work program resulting in yearly commission earnings of $3,000 to $15,000 for present salesmen.
ADDRESS T C 564, TRIBUNE.

INSURANCE—Accident and Health and Hospitalization; mo. pay. plan; build your own agency; full or part time; good comm. G. H. GARRETSON, 141 W. Jackson-blvd.

JEWELRY salesmen—To sell nationally advertised watches. Best commission paid. See Ben Halpern, 209 S. State-street.

LABEL SALESMAN
To sell high grade labels. Good opportunity. Commission. New company. ADDRESS T B 573, TRIBUNE.

LOAN SOLICITOR
Choice south side and west suburban territory available for mature salesman experienced in dealing with home and apartment building owners. Our service rates and terms for first mortgage loans enable our solicitors to obtain satisfactory volume. Comm. Phone Mr. Meyer for appointment.
The Bills Management & Mtg. Corp.
134 S. La Salle-st. State 0266.

MUSIC school organizer—Call on prospects; salary and comm. Hol. 5177.

MUSIC Institute—2 men over 35, leads, repeats; comm. 1 to 3 p. m. Sta. 3262.

PAINT SALESMAN—Expd., by national manufacturer for Chicago maintenance painter trade; state qualifications.
Address L A 393, Tribune.

PAPER, TWINE, and CARTON salesman—Exc. opp. replace draftee. Prev. exp. pref. but not nec.; sales abil. and appl. to duty req. Sal. and comm. Apply in person or by letter. Irving L. Odman Co., 108 W. Kinzie.

PAPER bag salesmen—Exp.; to cover large food marts, dept. stores, chain stores, etc.; commission. Address S Y 392, Tribune.

PLASTIC salesman—Experienced; Chicago territory; salary basis; please send full particulars. Address L L 511, Tribune.

PRINTING SALESMEN— Old established, well rated plant with facilities to produce large volume catalogue and publication printing has openings for several men at a good salary. Please do not reply unless you are now successfully selling printing that you can bring to a new connection.
Address S Y 103, Tribune.

PRINTING salesman—High grade type of man who controls a fair volume of business. Salary $50-$100 per week. Our production 1 million piece per day. Letterpress and offset equipment. Apply Room 586 Pure Oil Building.

RADIO ADVERTISING SALESMAN—
Or man and wife with car, free to travel. Big comm. Phone Mr. McCollister today, Hotel Sherman.

REAL estate salesman—Sell n. and n. w. side improved real estate; good oppor. for live man; exper. not necessary. Must have car. Comm. basis. Monday, 9 to 12. BUILDERS REALTY & MORTGAGE, INC. 3911 W. IRVING PARK-RD. IRVING 6711.

R. E. MEN—40% cut to any one who can dispose of all or part of 800 choice improved homesites on Lake Mich. and U. S. 31. Priced for quick sales. Ample bldg. funds. ADDRESS D 584, TRIBUNE.

REAL ESTATE salesman and solicitor—For South Side office, able to manage and develop business on commission and a percentage of the department.
Address D 431, Tribune.

REAL ESTATE—An unlimited opp. offered by live N. W. side office to a high grade man; leads galore; complete co-operation, drawing; comm. Address L F 441, Tribune.

REAL estate salesman wanted—By well established North side firm for general brokerage business. Comm. Apply by letter. John C. Bowers Co., 4628 Broadway.

REAL ESTATE—Good opening for capable man exper. in dealing with home and small apartment buyers; must have car; comm. Ans. fully. Address G Y 195, Tribune.

REAL ESTATE—Old est. firm has opening for competent man with sales ability; must own car; comm. basis. Phone Ave. 1818.

ROBE salesman—Nationally known men's line; established account. Liberal comm. and drawing. Address T B 572, Tribune.

ROOFING, siding, and insulation men, chance to go in business for yourself. Larger comm. For appointment, Capitol 3633.

SIDING
Salesman top notcher; one who knows all the angles; to travel southern territories. Opening siding dealer on a new exclusive product for exteriors and interiors.
Good man can average over $15,000 yearly.
You must be able to finance yourself for at least 2 weeks and if proven, then a satisfactory drawing account. Address L L 560, Tribune.

SPECIALTY SALESMEN
with experience and financial responsibility for line of surgical, dental and hospital specialties; several central, eastern and southern state territories open; high priority rating; market better than any time last ten years; exclusive contract; straight commission; permanent opportunity. BIG money for industrious men adapted to work. Send snapshop and full details first letter or call in person.
CAMERON
666 W. DIVISION, CHICAGO.

SPECIALTY SALESMAN.
Long established manufacturer of lithographed stationery has attractive proposition for experienced salesman to carry as a side line. Comm. This line commands attention and deserves selling effort.
Address J O 33, Tribune.

TOOL steel salesman—Age 40-45. Aggressive, good personality, must be tool and die maker, or first class machinist. Prefer tool room or machine shop foreman. Salary and bonus. ADDRESS S X 112, TRIBUNE.

SALESMAN—To carry an industrial line of gloves; also dress gloves; side line only; small salary. Bonded for $150.00. Mention draft classification.
ADDRESS J P 25, TRIBUNE.

SALESMEN—With following. Advertised line mens', ladies', boys' Sweaters. Comm. basis only. Reference required. Mr. Grossman, 6 N. 5th-street, Philadelphia, Pa.

$125 PER MONTH plus comm. for direct-to-consumer man with good experience by leading mdse. firm. Phone after 10:30 a. m. Monday. Virginia 0141 for appt.

SIDELINE men's popular priced neckwear—Commission. State territory you cover. Reference, age. ST. LOUIS NECKWEAR CO., 4384 St. Louis-av., St. Louis, Mo.

SALES ORGANIZERS.
Fast selling repeating renewals; large override comm.; steady income; cemetery lot. Owners' Protective Assn., 82 W. Wash.

SALESMEN—Best sub division in town, fully impr.; all the qualified leads you can handle. Top com. to cap. men. Lac. 9671.

SALESMEN—New patented 25c necessity; homes, offices, dealers. Commission. Apex Specialty Co., 54 W. 7th-st. St. Paul, Minn.

MEN—Sell nationally advertised watches in Chgo. Selling made easy by new method. Comm. Basch, 17 W. Jackson-blvd.

EXPERIENCED estimator on home remod. Real oppt. for right man; draw against comm. Walden Constr., 5856 Irving Park.

CIRCULATION Mgr.—New county picture monthly; comm. Metro, Watseka, Illinois.

HELP WANTED—MEN.

Salesmen.

ASSISTANT DISTRICT MANAGER

The Research Institute of America

A nationally known business research organization working closely with government and business on the answers to new problems of business created by government and the war, will add to its field staff during 1942. Positions will be open in all sections of the country.

The men selected will be excellent salesmen with executive background and clear record who seek a position combining immediate income with permanent and personal prestige. Car is necessary. Experience in selling intangibles is desirable. Selectees will be carefully trained and paid drawing account.

Please write fully. Tell us what your personal and business experience has been; what you have earned; what your ambitions are; age, dependents, etc.

Address T B 585, Tribune

SALESMEN ADVERTISING
Brown & Bigelow are expanding their sales force in Chicago. Fine opportunity for Chicago salesmen if you can meet our requirements. Good character. Neat appearance. Good education. Age 30-45. Car an asset. Unless you have ability to earn $5,000 a year, don't apply. The men selected will be given unlimited assistance and training and an opportunity for unlimited earnings. Compensation on commission due basis plus bonus. Apply Monday and Tuesday between hours of 9:30 a. m. and 1 p. m. Henry Skaug, district sales manager, 540 N. Michigan-av., Suite 511. Phone Delaware 4488.

NO. AND SO. SIDE MAN
Want neat appearing, aggressive man; age no barrier thru Home Appliance Dept. Pleasant work, no experience necessary. Sell in store, follow appointments. Car essential. Immediate delivery all merchandise. Position pays well. Percentage. All duties and compensation discussed at interview. Apply 10 a. m. Monday, Personnel Office.
5TH FLOOR, 63D NEAR HALSTED or 6TH FLOOR, LINCOLN NEAR BELMONT.
WIEBOLDT'S

SALESMAN WANTED
Here is an unusual opening with an unusual organization for an unusual salesman. Federated Funeral Directors of America, established 1925, furnish the only complete and at this time much needed merchandising and business service available to funeral directors. No competition, generous commission with drawing account. Applicant must be between 35 and 45, have car, free to travel, A-1 references and possess above-the-average sales ability. Call John C. Rodenburg for appointment, Sherman Hotel, January 26 and 27.

BECOME A DISTRIBUTOR
If you are affected by priorities, investigate sensational lighting invention that opens huge new field of fast profits. Nat'l known authorities estimate 1942 demand for Fluorescent lighting over 300 MILLION. Big opp. for Distributors. Quick comm. advancement for salesmen. No exp. needed to handle big orders our product. Rush name for facts. NAMCO, 433 E. Erie, Dept. M-14, Chicago.

BRITANNICA JR.
has an opening for a man capable of filling executive-type position. Qualifications: Selling ability, forceful personality, ability to handle other men, not afraid of work. Good credentials. Draw. against earned commissions. See LARRY LARIDON, Suite 1558, 20 N. Wacker-dr., corner Madison.

EXCLUSIVE TERRITORY
will be assigned to well educated young men, 22 to 32, for sale of Underwood products after training period; salary paid during training, then salary and comm.; excellent opportunity for one desiring sales career and willing to study and work hard.
See MR. FABER, 10-11, 2-3.
UNDERWOOD-ELLIOTT-FISHER CO.
105 W. Adams. Room 400.

SALESMEN
I have a one-call proposition that pays a commission of $24, and I might add that I represent one of the largest publishers in the country. To qualify you must be well dressed, have a car, and know what it is all about. Men who have had experience in the intangible field best qualified. All calls made by appointment. See Mr. Darst, Room 1012, 333 N. Michigan.

HARD HITTERS
We need two salesmen who bat above .500. We have a tough deal to sell, so you have to be good to qualify. You have to know the direct to consumer selling game from A to Z. Salary and commission if you are selected. 4 to 8 p. m. only. Personnel manager, 3d floor, 59 E. Monroe.

PERMANENT-PROFITABLE
A 42 year old Co. needs men in the Middle West. Line necessary maintenance products sold to industries, commercial buildings, schools. Interesting, dignified work. Frequent repeat orders. Excl. territories, prominent companies are customers. Credit on mail orders, weekly comm. checks. Maintenance exp. help. Box 1061, Cleveland, O.

MEN
Neat appearing, young or elderly, assist in canvass for sales manager personally. No experience necessary. Splendid opportunity for good earnings. Training period with asbestos and asphalt products. Transportation furnished. Salary, commission and bonus. See Neale Cooper, Monday morning only. Windsor Hotel, 4820 W. Chicago-av.

SALESMAN
Old established firm has opening for man to sell profit making equipment to retail food stores, markets and restaurants. Money making opportunity for hard worker. Car necessary. Comm., bonus and monthly income paid. Write stating all and exper. Address T B 577, Tribune.

WORLD-KNOWN FOOD MANUFACTURER wants district manager, detail men this territory; OUR PRODUCT NOT AFFECTED BY PRIORITIES, nationally advertised; contact restaurants and hotels; no stocks to carry; no investment; good commissions to start, salary later; men with selling experience preferred. Write Personnel Director, 3317 Madison-rd., Cincinnati, O.

TO a salesman who is tired of the dog-eat-dog type of selling. Here is an opportunity for you to really cash in on your sales ability, and make a decent living in a permanent dignified field. Nationally known school needs traveling salesman with car. Drawing account to begin. Commission.
ADDRESS H F 265, TRIBUNE.

5 MEN WANTED
2 with cars, 3 without for special mdsing. plan [perm.] with old estab. concern; direct to the consumer. No eve. work. Salary plus comm. Daily draw, if needed. Interview 9 a. m. to 12. 3038 Lincoln-av.

2 EXPD. SOLICITORS
for perm. conn. with a large furn. org. in premium dept. Position pays in excess of $40-$50 per week salary and bonus to exp'd men. Apply J. G. Johnson, 10 to 12. 2656 West North-avenue.

WAR BOOM—On patriotic goods. Rapid-fire selling Pearl Harbor designs, windshield stickers imprinted with merchant's ad, flags, emblems, plaques, car signs, etc. Merchants buy on sight. Free outfit. No previous experience required. Kaeser-Blair, Dept. 28, Cincinnati, Ohio.

CLOSER—Experienced in siding or insulation, for new deal on interior work; office just opening in Chicago; liberal commission; experienced closer can earn $200-$400 weekly; leads ready for work. Apply Monday, 209 W. Jackson. Room 202.

REGISTRAR
Experience with resident school. Must be willing worker. Good commission and opportunity. Give age, full particulars.
Address H F 341, Tribune.

SALESMAN—Having following in printing envelop and paper trade. Successful man in other lines will be considered. Salary; good future for right man.
Address T B 164, Tribune.

JUNIOR SALESMEN
[3] Secure roofing, siding, insul. prospects. Work with top flight closer; expenses, commis., bonus. So. Side. 919 E. 75th.

MAN—Wanted, with food sales' experience, capable of contacting key wholesalers and retail executives for promotion of canned food products. Salary and expenses. Must have car. Address J P 12, Tribune.

SALESMEN—Secure future—no war dislocation selling famous quality clothes. Advance comm., bonus. Write for details. P. H. Davis, G 23, Cincinnati, Ohio.

SALESMAN—Calling on hospitals, schools, and institutions to sell occupational therapy materials. Commission.
Address T B 388, Tribune.

SALESMAN—Gasoline, fuel oil, other petroleum products; man with such following can make salary connection with live oil company. Address L K 459, Tribune.

MEN—Neat appearing, to contact taverns with electric patriotic sign; $1.50 commission each sale. Dorchester 3655.

SALESMAN or sales org.—To handle new cosmetic thru dept., drug, beauty shops; comm. 82 W. Washington, Suite 225.

SALESMAN and collector—Expd. installmt., merchandise route; car. Sal., comm. Good opportunity. Address T B 158, Tribune.

SALESMAN—Exp., for hotel, restaurant and tavern business; Chicago terr.; $25 salary plus comm. Gra. 7710, Mon., 8-12 a. m.

CHRISTIAN man—Prot.; relig. educ. work; guar. inc.; comm. Address T B 332, Tribune.

SALESMAN—To sell new homes; commission basis. Mr. Glatt, Triangle 1655.

MEN [3]—Debit collection; sal., comm. Mr. Horton, 1140 W. Lake, Oak Pk. Euc. 1710.

HELP WANTED—MEN.

Salesmen.

A Position with a Future for a Limited Number of Young Men

SELLING DYNAMIC OFFICE PRODUCTION MACHINERY [BUSINESS MACHINES WHICH SPEED PRODUCTION, CONTROL INVENTORIES, REDUCE WASTE]. ADVANCEMENT TO MANAGEMENT POSITION WILL RESULT FROM DEMONSTRATED MERIT. LIBERAL COMMISSIONS ON SALES WILL BE PAID IN ADDITION TO SALARY. TO QUALIFY FOR A POSITION IN THIS HIGHLY REGARDED NATIONAL ORGANIZATION [OPERATING OUT OF 210 SALES OFFICES], YOU MUST LIKE TO WORK, MUST HAVE SOUND EDUCATION [MINIMUM 3 YEARS AT ACCREDITED COLLEGE]. MUST DEMONSTRATE AGGRESSIVENESS. MUST BE PROMOTABLE AND AGREE TO WORK IN ANY OF OUR SALES OFFICES. REPLY BY LETTER, GIVING QUALIFICATIONS, PHONE NUMBER, AND PHOTOGRAPH [NOT RETURNABLE]. YOUR REPLY WILL BE HELD STRICTLY CONFIDENTIAL.
ADDRESS J P 24, TRIBUNE.

SALESMAN WANTED—By a new organization, offering a proven advertising and merchandising service to independent paint merchants. We are interested only in men of proven ability—Good education—Family responsibilities, high character, and reputation, who have had a permanent connection, but on account of war conditions are forced to look for a new position. Positions are permanent—Straight commission but liberal. High earnings are possible from the start. Give complete details in your letter as to education, past business connections, family responsibilities—age—territories preferred. Men with some knowledge of paint and the competitive problems confronting the independent merchant preferred but not essential.
Address L G 87, Tribune.

DOES A LIFETIME JOB APPEAL TO YOU?
A definite upturn in our business presents a real opportunity to the right man. We represent an old line company selling all forms of insurance. This offer is restricted. It carries an extensive training course with leads furnished. Co-operation of the sales manager in the field, with no division of commissions. Applicant must have previous sales experience and a knowledge of Chicago.
ASK FOR MR. EDWARDS.
AETNA LIFE INSURANCE CO.
SUITE 1616; 120 S. LA SALLE-ST.

CLOSERS
$3,000 to $5,000 a Year Men

Automobile, specialty, or intangible experience. Contacts furnished. New men earning $65 to $120 weekly on draw, against earned comm. Apply immediately. Encyclopedia Britannica, Suite 1558.
20 North Wacker-drive.

SALESMEN—TO AMBITIOUS MEN OF ANY AGE.
Three things are important in a selling job: to earn a good weekly income, to have the help and appreciation of a live, successful company, and to feel that you are giving a real service, selling something you can be proud of. Investigate our plan of offering amazing values in fine shoes for men, women, and children, with style and comfort features that make them easy to sell to wearer. Liberal commissions, bonus, and the kind of help you want. Tanners Shoes, 2001A, Boston, Mass.

UNUSUAL OPPORTUNITY
For managers and distributors in Chicago's newest organization. Revolutionary new health and reducing machine needs high class representation to care for unusual demand. Qualified leads furnished. Liberal percentage and bonus with drawing account privileges for those who qualify. Apply SUNDAY 10:30 a. m. OR 2:30 p. m., SHARP. No other time. Ask for Mr. Barnes, 83 E. Van Buren.

MORE MONEY BEING EARNED IN SELLING REAL ESTATE TODAY THAN ANY TIME IN LAST 12 YEARS.
Become independent by learning a profitable business which is again on the up grade. We want men 25 to 50 years. We furnish thoro training, leads, and utmost co-operation, including drawing account, liberal commission.
APPLY IN PERSON, ROOM 425,
111 W. WASHINGTON-ST.

$110 MONTHLY GUARANTEED SALARY PLUS LIBERAL COMM.
by old established ord. and industrial life insur. co., which offers an exceptional opportunity to a married man between 25-50; $200 cash bond required; West Side resident preferred. The right man has unlimited poss. Apply 9-4 and 7-9 p. m.
MONUMENTAL LIFE INSURANCE CO.,
503 S. Oak Park-av., Oak Park, Ill.

MEN WHO MUST EARN
$50 to $80 weekly
Men [2], 25 to 45, for central Ill.; must own a car, for educational sales promotion work. Prefer men with some college background and executive ability. Guarantee $160 for first 26 working days exclusive of days in training. See Mr. Bardwell, 850 E. 58th-street, Chicago, 9 to 11 a. m.

Earn While You Learn

Young men with or without wholesale grocery experience to learn the business and enter the selling field. Salary. State age, past experience, and qualifications. Write to Salesmanager, HOLLEB & CO. 167 South Water Market, Chicago, Ill.

UNEXPECTED VACANCY
Old established legal reserve life insurance company offers opportunity to a man of high character who can furnish good references and cash bond. Substantial guaranteed salary plus liberal comm. In reply state age and employment record of past 5 years. Address S Y 102, Tribune.

HARD hitting salesmen—To sell powerful, timely advertising promotion to retail merchants and qualify for handling territory outside Chicago; our men's commissions run from $50-$100 per week; must be capable of hiring and training men; old, well rated concern. Apply 9-12 and 1-4 p. m. to Liberty Sales System, Inc., 111 N.Canal.

SALESMEN-DISTRIBUTORS—A cinch to sell FLUORESCENT Lighting that cuts electric light bills as much as one-half. No installation. Sensational new fixtures screw in like changing bulb. Big comm. in advance. Sweeping country. Two hundred Million this year. Rush name for free facts—while you can still get the cream. SKYBEAM CO., 225 Fifth-st., Dept. 1-D, Des Moines, Iowa.

LARGE, nationally known food products manufacturer seeks the services of a young man experienced as a candy maker to sell ingredient supplies to candy manufacturers. Must be good merchandiser and promotion man willing to travel. Straight salary. Give personal details and outline experience in first letter.
Address T A 375, Tribune.

SALESMEN! Don't let "priorities" stop you! Enjoy good weekly comm., pay year around booking orders for Guaranteed Nursery Stock for Rochester's Greatest Nurseries. Vast new opportunities NOW! No delivering-collecting. Experience unnecessary. Free outfit. Brown Brothers, Rochester, New York.

ONE of America's foremost brewers wants man with successful record calling on beer and whisky retail outlets in Lake County, Ind. Liberal salary to industrious man of high character; 28 to 45 years preferred; state full qualifications in letter.
Address H E 366, Tribune.

SALESMAN—Direct specialty, familiar with sales, typewriters, adding machines or similar equipment; reasonable average starting earning on commission basis; estab. business, oppor. to expand; extra income if can service equip. Mr. Lewis.
Address S X 439, Tribune.

WELL financed, rapidly expanding brewery wants industrious man of high character; must have impressive sales record calling on grocers; familiar with Lake County, Ind.; 28 to 45 years of age preferred; excellent salary to start; state full qualifications in letter. Address H E 367, Tribune.

Salesman with Following
Good rated dept. stores and spec. shops—represent better grade Ladies' Slack Suits; Chicago and midwest; high commission.
Address E 152, Tribune.

SALESMEN—Contact executives, three calls, one sale. We pay you while training; renewals, leads; exclus. terr.; high comm.; circulation. Apply all week, 9 to 10, 4 to 5. 30 N. Dearborn. Room 903.

SMALL draw. acct. in addition to comm. while learning; opport. for immediate advancement to men who can produce. Holland Furnace Co., 3942 Belmont. Mr. Jones, between 8:30-10:30 Monday and Tuesday.

SALESMEN—To represent
Tire-Cappers & Conservers
43 East Ohio-st. Suite 701-2.

Agents.

RELIABLE person wanted to call on farmers in South Cook county. Steady work—no lay offs in our line. Some making $100 in a week. Write McNess Co., Dept. S, Freeport, Ill.

SELL Patriotic Emblems, Pins, Decals—National sensation; sell stores, offices, factories, autos, everybody; big profit; free circular. Red Chief Industries, 2326 S. Mich.

RAWLEIGH ROUTE available at once—Good opportunity for man over 25 with car. Write at once. Rawleigh's, Dept. H.A.-128-105, Freeport, Ill.

SELL dealers our reconditioned "standard brand" spark plugs. War causing serious shortage, 10,000 mile guarantee. Big profits, steady repeats. 545 W. Lake-st.

STRANGE chemical sponge cleans wallpaper like magic—Banishes housecleaning drudgery; sensational seller; samples sent on trial. Rush name. Kristee 55, Akron, Ohio.

MAKE money—Part or full time. INSTO CLEANS HANDS INSTANTLY. Write proposition. INSTO CO., Los Angeles.

RAISE Chicago squabs. Large profits. Write for free book. Rice, Box 217 Melrose, Mass.

AGENTS—House to house; new improved household item. Address D 591, Tribune.

HELP WANTED—MEN.

Agents.

AUTOMOBILE AND TIRE SALESMEN
Are you looking for a new connection? We have openings for additional salesmen to call on retail stores. Steady profits—good future. Write today for facts about this money-making proposition. World's Products, Box AA, Spencer, Ind.

REMEMBER PEARL HARBOR—Beautiful 8 color copyrighted patriotic display, 12x16, 10c; sells for 50c. Send 25c for samples or $1 for assortment that sells for $5. Money back guarantee. H. Ergang Co., 322 Spruce-st., Philadelphia, Pa.

Miscellaneous.

CAMP DIRECTOR

Thoroughly experienced, for high class, completely equipped north woods camp for boys of high school age. Man must be of good character and have proven record of satisfactory results in this class of work. Generous compensation for the man who can qualify. References and small photographs submitted will be returned.
Address T A 549, Tribune.

MAN—30 to 40 years of age, married; four year high school graduate, for permanent position in factory organization; position requires no previous training but does require able bodied man with ability to get along with people; $30 a week to start, advancement; state age, education, school and what you have done.
ADDRESS H C 310, TRIBUNE.

PERMANENT JOB

with a future; age 26 to 35, married or single; credit and collections; straight salary $125 month and expenses to start; good opportunity for those formerly employed as auto salesmen, credit men and budget employes; give draft status and full details of previous employment. All those hired will be enrolled at full salary in training class. Address L F 584, Tribune.

SPECIAL POLICE
Large manufacturing plant needs men for special police work. Give full particulars concerning qualifications, experience. Also state age, height, weight, and whether married or single. Must be physically fit for work of this nature. Address S X 423, Tribune.

DANCE class now forming—Young, neat appearing men and women bet. 23 and 28 who wish to become dance instructors. Apply at the Alan Stone Dance Studios, 840 N. Michigan, 1st floor, bet. 10-12 a. m. Applicants must have college education. Salary and comm. after short training period. PLEASE DO NOT PHONE.

Crew Supervisors

Young men, 25-40, permanent positions with nation-wide shopping service organization. Salary. Experience unnecessary. Excellent opportunity. Periodic traveling. See Mr. Bidwell, R. 1414, 14 E. Jackson, 2 p.m.

BUSINESS good in our line; need men with car—Call on all type business; drawing acct. against earned comm. Product sold on free trial basis. Office equip. Give phone number for prompt interview.
Address T A 368, Tribune.

House Maintenance Asst.
Steady position. Must be sober and bring good recommendations. Salary to start $35 week. Address T C 566, Tribune.

EXPERIENCED park and game preserve operator—To manage large acreage frontage Lake Huron beach on main Michigan highway. Give exper., age, snapshot, deal expected, etc. Write P. O. Box 326, Chicago.

HANDY man—White, for So. Side furn. apt. bldg.; able to do all light repair work and gen. maintenance. State age, nationality, salary expected, tele. number, and refs.
ADDRESS L B 530, TRIBUNE.

Gas Station Attendants
40 to 50 years; neat and courteous; good wages; give full details. Also greasers and washers. Address S X 168, Tribune.

MEN TO DRIVE TAXICABS
APPLY CHECKER TAXI CO.
1401 W. JACKSON-BLVD.

WATCHMAN — 45-50 yrs. old; must have good references; good pay. Apply in person. Crown Service, Merchants' Police Patrol, 2149 W. Superior-st.

HANDY man—All around, for retail furniture store; good salary; steady position; state age, experience, and references.
Address S X 109, Tribune.

2 MEN—Canvassing experience preferred. Opportunity for advancement. Salary and bonus. Nothing to sell. Apply Room 519-77 W. Washington, 10 a. m., Mr. Moran.

AMBITIOUS service estimator with sales exp. Closed territory, car essential. Apply ready to work Monday a. m. C. Marquardt, 141 S. Oak Park-avenue, Oak Park.

AMBULANCE and livery chauffeur—Must know city. State experience and references. Address S X 166, Tribune.

DRIVER—Experienced; knowledge of city; city deliveries; using our Plymouth coupe; draft deferred. Address L H 76, Tribune.

MAN—Over 45 yrs.; intelligent, alert, neat appearing; to stay nights; own room. Call Sun. Kedzie 1617.

HANDY man for janitor and maintenance work. Small factory. Steady work. 225 W. Huron, 4th floor.

PORTER FOR DRUG STORE—Exp.; colored; apply immediately. Hartman Drug Store, 6701 Stony Island.

YOUNG man—17-18; fair education; opportunity for ambitious man. Full details. Address L J 573, Tribune.

YOUNG MEN—Esta. cleaning routes; experience not necessary; good pay; give age and experience. Address S Y 109, Tribune.

ROUTEMAN FOR ESTAB. LAUNDRY route—Laundry or house to house canvassing exp. Lewis Laundry, 7031 Stewart.

MAN—For shipping, receiving, genl. work in mfg. firm. 20-30 pref.; good pay; oppty. for adv.; ref. Address S X 586, Tribune.

GARAGE and parking lot attendants—Loop experience. 175 W. Monroe-st.

KENNEL MAN OR TRAINER.
Good job for sober man. 445 E. Erie.

TRUCK driver—Exp.; northwest side pref. Address T A 133, Tribune.

LABORERS FOR AUTO WRECKING YARD—EXP.; STDY. Address H E 236, Tribune.

LAUNDRY driver—Must be experienced. 7247 S. Racine.

CAP. MAN—To work in stock and shipping room. Address D 480, Tribune.

MAN—Expd.; work in poultry store; steady job; $25. Address S Y 568, Tribune.

If you have not found the kind of position you are looking for, read the Salesmen Wanted Ads. Earnings of salesmen are unlimited and many concerns are looking for inexperienced people whom they can train.

Employment Service.

SALARIED POSITIONS
$2,500 to $25,000.
This thoroughly organized advertising service of 32 years' recognized standing and reputation carries on preliminary negotiations for positions of the caliber indicated above through a procedure individualized to each client's personal requirements. Several weeks are required to negotiate and each individual must finance the moderate cost of his own campaign. Identity is covered and, if employed, present position protected. If your salary has been $2,500 or more send only name and address for details.
R. W. BIXBY, INC.
141 Delward Bldg. Buffalo, N. Y.

Executives & Technical Men
Contact employers through our confidential and effective methods. Inquiries invited
THE NATIONAL BUSINESS BOURSE,
Established 25 Years.
20 W. Jackson-blvd., Chicago.

THERE ARE PLENTY WELL PAID EXECUTIVE POSITIONS.
Available now. Our confidential proven letter service will help place you in these better salaried jobs sooner. Act now.
B. H. ALLEN, 140 N. Dearborn, Rm. 1208.

VOCATIONAL GUIDANCE.
Based on test results.
Laboratory of Applied Psychology.
Central 7056, Suite 2219, 221 N. La Salle.

Employment Agencies.

WE need immediately work managers, shop superintendents, general foremen, personnel managers, purchasing agents, mechanical engineers, industrial engineers, designers, and draftsmen. Top salaries. Write for application. Confidential.
HARRISON PERSONNEL, 20 W. Jackson.

WE need immediately work managers, shop superintendents, general foremen, personnel managers, purchasing agents, mechanical engineers, industrial engineers, designers and draftsmen. Top salaries. Write for application. Confidential.
HARRISON PERSONNEL, 20 W. Jackson.

TECH'L MEN—ENGRS.
EXECUTIVES—SALES—ACCOUNTING,
AND OFFICE HELP.
Business men's Cl. Hse., 209 S. State.

COLORED PAINTER—5 days..........$80, bd.
Col. factory.....40c | Shipping room 60c
Nite janitor ....$25 | Fact. laborers 55c
MORRELL AGCY, 306 W. MADISON-ST.

10 AUTO. screw machine or helpers—Open. GENERAL, 37 WEST JACKSON, RM. 49.

LRN. inspection...$25 | Ruf carpenters $1
ROYAL, 37 W. JACKSON.

ARC WELDERS CERTIFIED — ACET. BURNERS
30 N. WELLS-ST.

3 COLORED TRUCK WASHERS........$25-30
AVAILABLE, 343 S. Dearborn, Rm. 204.

MODERN, 879 N. STATE.
All depts.—Restaurants, Hotels, Inst.

BODY-fender, $1. Auto screw, $1.40.
BUSCH AGENCY, 184 W. Washington.

BOYS—Feb., '42, H. S. grads.........$75-$90
FINANCIAL, 111 W. JACKSON.

STEAM fitter helpers; truck mech.; janitor.
GREAT NORTHERN, 337 W. MADISON.

FACTORY MGR.—40-45..............$10,000
S-H-A-Y, 30 W. WASHINGTON.

FACTORY MEN—BOYS.
ALL TRADES, 343 S. DEARBORN.

ACCOUNTANTS—HIGH GRADE ..$150-$250
OCCUPATIONAL, 310 S. MICHIGAN.

BODY-fender, $1. Auto. screw, $1.40.
BUSCH AGENCY, 184 W. Washington.

(Continued on following page.)

HELP WANTED—MEN.

(Continued from preceding page.)

Employment Agencies.

OPEN TODAY, 10 A. M. TO 4 P. M.

Chief Industrial Engr., $350

Know processing, machine shop, time study, production control.

FOREMEN, milling machines $325
FOREMEN, lathe department $325
FOREMEN, drill press $325
INSPECTOR $325
LAYOUT INSPECTOR $300

EMPLOYER HERE TODAY
HIRING ON ABOVE.

Wks. Mgr., $15-$18,000

Wide exp. in large plant operations. If working phone for evening appointment.

Purchasing Agt., $5,000

Current exp., machine tools.
TOOL DESIGNERS .... $270-$350

Mechanical Drafts., $150-500

EXPEDITORS—Indus. exp. .... $400-$500
CHIEF ENGRS.—Prof. or mfr. exp. $300-$400
CHIEF INSPECT'S—Prec. work .... $250-$400
CHIEF SUPTS.—Exp. $300
CHIEF CHEM.—Executive type .... $375-$450

WABASH

Top Floor, 202 S. State.

Op. Sunday 10 A. M. to 4 P. M.

SALES MGR., $12,000

NAT'L DISTRIBUTION EXP. ON SPECIALTIES; KNOW SALES PROM. AND ADVTG. EMPLOYER HERE TODAY.

Personnel Director, $6,000

[illegible]

6 Produc. Foreman, $225

[illegible]

ACCOUNTANTS-AUDITORS

[illegible]

Glader Corporation
110 S. Dearborn-st., 4th Flr.

O'SHEA

WOMEN TRACERS $1,500
MEN TRACERS $1,500
MECH. DRAFTSMEN $2,400
[illegible]
"TWENTIETH SUCCESSFUL YEAR."

O'SHEA
EMPLOYMENT SYSTEM
64 E. Jackson Cor. Wabash

COMPTROLLER—Electric mfg. $10,000
[illegible]

Selective Placement Counsel
2108 Merchandise Mart

OPEN TODAY 11 TO 3

THESE POSITIONS ARE WITH AN OLD ESTABLISHED FIRM.
COMPTROLLER $10,000
PURCH. AGENT $10,000
PERSONNEL DIR. $10,000
INDUSTRIAL ENGR. $10,000
MECH. ENGRS. .... $8-$6,000

Monarch, 19 W. Jackson

APPRAISAL ENGINEER—Machinery $75 wk. [illegible]

TRADE SCHOOLS—MEN.

PRACTICAL MACHINE SHOP TRAINING

Machinist Trade
Tool and Die Making
Screw Machine

WE TRAIN YOU DAYS OR EVES. In our completely equipped training shops. Over 45,000 sq. ft. of space equipped with modern machinery.

MANY ALLIED GRADUATES EARNING $75 PER WEEK OR MORE.

Our Free Employment Service placed over 1,000 Allied men in jobs in 1941.

VISIT ALLIED SHOPS DAY OR EVE.

[illegible]

Allied Screw Machine Co.
SCHOOL OF MECHANICAL TRADES DIV. 609 W. Lake-st., Chicago. Hay. 1136.

BE MODERN GO PLASTICS!

ON TUESDAY, JANUARY 27TH AT 8:00 P. M.

A Free Motion Picture

IN TECHNICOLOR AND SOUND.

"THE MAGIC OF PLASTICS"

[illegible]

Plastics I. T. Institute
515 S. WESTERN-AV. MON. 5351.

ELECTRICITY-RADIO

[illegible]

"LEARN BY DOING"

[illegible]

Coyne Electrical School
502 S. PAULINA. PHONE SEELEY 7722

DO YOU WANT A HIGHLY PAID OFFICE POSITION?

[illegible]

PREPARE NOW!!!!

[illegible]

Men Needed to Train for Aircraft Engine Inspection

[illegible]

"UNCLE SAM" WANTS

[illegible]

INDUSTRY ON THE MARCH

[illegible]

Plenty of Jobs—Good Pay

[illegible]

TRADE SCHOOLS—MEN.

THE NATION IS CALLING for TECHNICAL MEN

MEN—All Ages NEEDED NOW

18 WORKERS required to keep ONE U. S. fighter in the field, on the sea, or in the air. Are you needed to help "keep 'em flying." Are you qualified?

Aircraft
DRAFTSMEN
WELDERS
ENGINEERS

Read the Help Wanted Ads. See the demand. Get into one of these "live" fields now. [illegible]

SPEED in Training!

[illegible]

NEW SHORT COURSES
NEW LOW PRICES
NEW FINANCE PLAN

[illegible]

Chicago Tech College
25 G. TECH. BLDG., 2000 S. MICHIGAN.

Do YOUR share in the all-out

WAR PROGRAM

[illegible]

WEEK-END CLASSES

[illegible]

ARC WELDING

or you can learn

AIRCRAFT WELDING

All the while you're training you

Keep Your Present Job!

Full details FREE. Write, phone, or come in. No obligation.

DRAFTSMEN NEEDED

[illegible]

Courses also in:
REFRIGERATION
AIR CONDITIONING
BLUEPRINT READING
AUTO BODY & FENDER
[illegible]
UTILITIES ENG. INSTITUTE
DIVersey 8633. 1314 Belden-av.

FREE TRAINING

and day or evening twenty-four hour Non-Profit Residence Laboratory Training in 12 weeks for both men and women.

TELEVISION
COMMUNICATIONS
PLASTIC CHEMISTRY
DRAFTING
GLASS WORKING
AIRLINE RADIO
CODE-TYPING
RADIO OPERATING

Apply 10 a. m. to 10 p. m.
AMERICAN
TELEVISION LABS., INC.
433 E. ERIE-ST.

WELDING

[illegible]
GREER SHOPS, 2030 S. WABASH-AV.

MACHINE SHOP

TOOL AND DIE SCREW MACHINES
[illegible]
GREER SHOPS, 2030 S. WABASH-AV.

AIRCRAFT CONSTRUCTION
AUTO-DIESEL

BODY—FENDER—REFRIGERATION
[illegible]
GREER SHOPS, 2030 S. WABASH-AV.

TOOL AND DIE MAKING
MACHINIST TRADE

[illegible]
515 S. Western-av. Monroe 5351.

WELDING

[illegible]

AIRCRAFT CONSTRUCTION DIESEL

[illegible]
M. I. T. I., 515 S. WESTERN.

LEARN AT THE "Y"
MACHINE COURSE
WELDING
DRAFTING
Foremanship & Supervision

Individual instruction. Start at any time. Day or Evening.

Y. M. C. A. TRADE SCHOOL
54 W. CHICAGO-AV. Whitehall 6211.

Be a Necessary Man in the Necessary Aviation Industry

[illegible]
Aeronautical University
1338 S. Michigan-av. Chicago.

LEARN WELDING

At the Fastest Growing School.
Low tuition.
Pay as you go.
Free employment service.
Day or night.
Open days and evenings.
Industrial Trade School
1910 S. KEDZIE. ROCKWELL 7167.

BE YOUR OWN BOSS
LEARN WATCHMAKING

[illegible]

BE A RADIO TECHNICIAN OPERATOR. [illegible]

[illegible]

$62.50 ARC WELDING COURSE $62.50
National Welding Schl., 5428 S. Ashland.

TRADE SCHOOLS—MEN.

AIRCRAFT INSPECTORS AND FACTORY MECHANICS

Special Midwinter Class now forming. Train in 8 weeks, days or nights. Low cost tuition.
FREE EMPLOYMENT SERVICE.
More than 1,000 graduates placed last year with largest aircraft plants from coast to coast.
STATE APPROVED.
Call, phone or telegraph.
AMERICAN AIRCRAFT INSTITUTE,
936 W. Chicago-av.
Open Mon., Wed., Fri. eves.
Branches open every evening.
709 W. 63d-st.
4058 N. Milwaukee-av.

LEARN Barbering. No Scarcity of Material. Jobs Waiting! Days or Eves. MOLER, 177 N. State. CENTRAL 6393.

LOST AND FOUND.

TO FINDERS—TO LOSERS

If you are listed in the telephone directory you may charge a Lost and Found advertisment by calling Miss Miller, Superior 0100. Such advertisments receive the additional benefit of free listing for 30 days in the Lost and Found Index at

THE PUBLIC SERVICE OFFICE
1 South Dearborn Street

BAG lost—Blue, containing needlepoint; vic. 69th-Washtenaw; reward. Hemlock 1654.

BRACELET lost—Small gold, with wings; initials M. B. and R. W.; vic. Jackson-blvd. Friday. Reward. Franklin Park 307.

BRACELET lost—Silver filigree; keepsake; vic. Orchestra Hall; rew. Ravenswood 2961.

BRIEFCASE lost—Reward. Val. to owner only. 3400 blk. Broadway. Col. 6777.

CLIP—LOST

Ladies diamond clip pin, Jan. 23d; vicinity Civic Opera house or Taxi. Phone Mr. Van Buren. Wabash 2288.

DOG LOST—$100 REWARD

Lost Dec. 28, near 76th and East End-av. MIXED BREED MALE; black, white chest; white tipped long tail, face half white, half black; one brown eyebrow, coat short and smooth, ears droop; family pet, 14 years. Ans. to SPOT. South Shore 1349.

DOG lost—Black male Mexican Spitz; long bushy tail; short pointed ears; near 62d and Ingleside; name Blackie; reward. Stewart 8387.

DOG lost—Boston bull; white chest, full wht. collar, tail 8 in. long, weight 35 to 40 lbs., 8 yrs. old. Reward. Hyde Park 7024.

DOG lost—Mon.; fox terrier, male, yr. old, long tail; N. W. Side; face ½ black, ½ wh. Child's pet. "Mickey." Rew. Newc. 5012.

DOG lost—Large St. Bernard, female, white and tan. Vicinity Pratt-av., Skokie, or Edgebrook. Reward. Skokie 717.

DOG lost—Child's pet; female Spitz; brown-white; name "Monkey." Humboldt 8720.

DOG FOUND—Lost your dog? Visit the Anti-Cruelty Society, 157 W. Grand-av.

DOG lost—Jan. 21, black male Scottie, 2 years. Liberal reward. Euclid 7583.

FRAT pin lost—T. K. E. gold engraved J. S. Becker. Reward. Atl. 1660, Anspach.

NEEDLEPOINT lost—Wed. on elev. 18x22 in.; unfin., reward. Randolph 3362.

PURSE lost—Small brown; contained $50; vic. Cicero-Madison; reward. Kedzie 2868.

PURSE lost—Cont. glasses, money; brown; init. H. M. G.; No. S.; rew.; Rog. Pk. 1982.

PURSE lost—Black, cont. $28 and keys. Austin district; rew. Mansfield 7959.

PURSE found—Lady's initials, F. M. V. Call Wellington 7746.

RING lost—In dept. store wash room; black and white cameo on wide gold band. Keepsake. Reward. Hyde Park 0949.

WALLET lost—Jan. 22, N. W. side, of value to owner only; reward. Mulberry 0349.

WRIST watch lost—Jan. 21; gold Swiss; initials S. H. L.; reward. Address T A 177, Tribune.

WRIST watch lost—Lady's Bulova white and yellow gold; in loop hotel; reward. Mrs. O. J. Steiner, Niles, Mich.

WRIST WATCH lost—Diam., engr. "Ann Drinkall." Saturday. Reward. Lin. 3024.

PERSONAL.

COMPENSATION for information as to whereabouts of Ted Rose or 1940 Chevrolet sedan, 1941 Minnesota license 465-729, motor 3173330. MIDWAY FINANCE COMPANY, 1387 University-avenue, St. Paul Minnesota.

KREHER—Wanted heirs of George Kreher, former Chicago tailor, born Germany about 1869. P. O. Box 147, Chicago.

MARION: Please let me hear from you. Bob has address. Or answer here. B. B. H.? —JOHN.

ANYONE knowing whereabouts of Algot Hanson, last heard of in Dec., 1934, please call A. Hanson, Radcliffe 4294. Urgent.

IN thanksgiving for favors received through Rosary Novena to Our Lady. L. B.

AL—Honey, please come home or contact me at once. JIMMCY.

RESPONSIBLE for my own debts only. Robert C. Boone, 10214 Normal-avenue.

RESPONSIBLE for my own debts only. Fred Triner, 4358 S. St. Louis-av.

BETTY—Please come home. Nobody knows you have left as yet. BILL.

RESPONSIBLE for my own debts only. Albert Saewert, 3337 N. Oakley.

RESP. for debts contracted by myself only. JAMES A. NELSON, 3811 Kenmore-av.

LIZZ: Can explain everything to your satisfaction. Call or write. R. E. W.

TRAVEL.

Buses.

Free Meals—Free Pillows

San Francisco....	$32.50 O. W.—	$54.10 R. T.
Los Angeles......	31.50 O. W.—	53.10 R. T.
Dallas	12.00 O. W.—	20.40 R. T.
New York.........	10.95 O. W.—	17.95 R. T.

ALL-AMERICAN BUS LINES.
514 S. Wabash   WAB. 8300

LOWEST ROUND TRIP FARES.
Decatur $2.85; St. Louis $4.25; Detr., $5; Ft. Wayne, $2.70; Columbus, $6.60; Pana, $3.85; Nashville, $12.10; Bir'gham, $15.85.
DE LUXE MOTOR STAGES.
24 E. ROOSEVELT-RD. WAB. 8169.
215 N. STATE   FRA. 0303

Automobiles.

BOTH READERS AND ADVERTISERS ARE urged to exercise caution arranging automobile transportation with other individuals. References should be exchanged and carefully investigated.

SAN FRANCISCO

Take friends; any route; free insur., oil. AUTOMOBILE TRANSPORTATION Service 750 S. WABASH. WEBSTER 3420.

CALIF.-SEATTLE-KANSAS CITY. Drive independently. Take family or friends. OPEN DAY AND NITE. Sanders System, 28 W. Lake. Cen. 1077.

CALIFORNIA—ANY ROUTE—SEATTLE. Take family or friends. Drive as your own. Free ins. 228 N. State. Franklin 5178.

MIAMI—Feb. 8, for 2 wks.; bus. man take 3, '41 Buick. Rog. 5701 Sun., or Rog. 5700 Monday.

LEAVING for Los Angeles Feb. 11, take one; references. Bittersweet 2701, Rm. 225.

YOUNG man will drive car to Ariz., Cal., exch. for transportation. Humboldt 2827.

MUSICAL AND DRAMATIC.

TRAINED BROADCASTERS IN DEMAND FOR RADIO

Learn now in day or eve. classes. 51 years service. Phone WABash 6762 or write.
COLUMBIA COLLEGE
OF DRAMA AND RADIO.
Fine Arts Bldg., Michigan near Congress.

WANTED.

TALENTED CHILDREN

For Chicago Productions.
DANCING-SINGING-DRAMA.
Write for free audition this week.
JO KEITH Agency, Hours 10 a. m.-9 p. m.
14 W. Lake-st. Dearborn 0134.

Announcers—Singers—Actors

Those not subject to draft prepare for jobs through coaching and actual broadcasting. New voices needed. AUDITIONS FREE. RADIO DEPARTMENT.
CHICAGO CONSERVATORY OF MUSIC.
PHONE WABASH 0711 FOR APPT.

MALE VOICES WANTED

for prominent male choir [Catholic]. State voice range, former exp. if any, and phone number. Concert appearance. Exc. training. All applications strictly confidential. Address L O 370, Tribune.

NEW YORK director with sponsor clientele will interview dramatic amateurs, singers. Radio. Address H F 204, Tribune.

SONG writers! Noted orch. will feature songs of merit. Call or write Carroll Studio, 4200 Lincoln-av., Graceland 6819.

CHGO. CONCERT and Opera Guild announces auditions for all voices. Apply Tues. eves., Rm. 1010, Fine Arts Bldg. Web. 2933.

YOUR song should be arranged for piano or orch. by Frank Furlett, arranger of song hits. 1049 Berwyn-ave. Lon. 8161.

ESTABD. mandolin and guitar [etc.] orchestra desires several additional members for practice. ADDRESS D 444, TRIBUNE.

SONG hit composer with long recording contract—Sell: best offer. Melodies furn. for lyrics. Mr. Brown, Armitage 6538.

6 MICROPHONE VOCAL LESSONS, $3.00. 64 E. Jackson, Rm. 814. Web. 2855.

RECORDING—Complete service. CHRISTENSEN STUDIO, 309 S. Wabash. Web. 7795.

SWING PIANO! Christensen Schools. 306 S. Wabash, 953 Belmont, 3945 Madison.

FORESTERS Opera Co.—Wants all voices. Join the I. O. F. Call Delaware 0932.

FINANCING, promoting voices of excellent quality. Address L H 488, Tribune.

6 MICROPHONE VOCAL LESSONS, $3.00. 64 E. Jackson, Rm. 814. Web. 2855.

SONG hits, folders, and publicity expert printing. Apex Printers, 831 S. Wabash.

RADIO TRAINING AND BOOKING. L. GORDONI, 1258 S. MICH. CAL. 6700.

HELP WANTED—WOMEN.

Stores and Offices.

ACCOUNTS RECEIVABLE

Bookkeepers, with some experience. High school graduate. State age, education, experience, salary expected. ADDRESS T C 559, TRIBUNE.

Assistant to Executive

Capable secretary, stenographer, and exp. accountant for large wholesale concern in loop. State education, exper., age and salary. Address T B 389, Tribune.

Bakery salesladies—Fine starting salary and good opportunity for store management. Full or part time. North side and Oak Park. Apply Sunday, 11-4, all day Monday. Heinemann's Bakery, 1901 W. Bryn Mawr.

BAKERY sales clerk—Exp.; no Sundays or holidays. 1420½ Morse-av.

BAKERY salesgirls—Experienced; young. 4757 Milwaukee-av.

BAKERY SALESGIRL—GOOD SALARY. 3549 BROADWAY.

BANK CLERK

Aggressive west side bank has office position open for ambitious woman, 21-40 years of age, with general office experience. Good starting salary and excellent opportunity. Give full particulars. Address S Y 360, Tribune.

BILLER for Moon-Hopkins—Permanent position. Apply 615 N. Aberdeen, 4th floor.

BOOKKEEPER-STENO.

Real estate office in loop requires service of woman office worker to do bookkeeping and help in stenographic work. Must take dictation. Woman we want must have had several years' experience in real estate office doing bookkeeping, stenographic and general office work; must live at home, dress plainly, and be dependable. Salary to start $100 monthly. In answering state religion, age, and all qualifications. No beginners. Address S X 383, Tribune.

Bookkeeper-Secretary

An unusual opportunity for a mature, accurate, ambitious, and experienced bkpr.-steno. in growing loop advertising organization. Write fully giving age, nationality, experience, and minimum starting salary. Address T A 129, Tribune.

BOOKKEEPER—FULL CHARGE.

Starting sal., $32-$35. Exc. oppty. for any one now empl. who wishes to better herself as to salary and opportunity; only compl. replies will be considered. Give age, exp., names of former and present employers, sal. rec., etc. Your reply will be kept in strict confidence. Address L A 86, Tribune.

BOOKKEEPER

Full charge large So. Side real estate office. State age, experience, salary expected. Reply in own handwriting. Address T B 364, Tribune.

BOOKKEEPER—To handle G. L. for mfr. and take complete charge of bookkeeping dept.; give full details as to experience, education, and salary expected. Address H C 329, Tribune.

BOOKKEEPER assistant—Neat, capable, able to handle volume work. Give education, age, salary, type of bookkeeping systems used, complete details about yourself. Reply in own handwritg. Address D 471, Tribune.

BOOKKEEPER—Expd.; able to handle good volume; loop office; state qualifications, salary, and draft status in reply. Address T A 579, Tribune.

BOOKKEEPER—Exp.; handle correspondence. Suburban dept. store; good starting salary. Give full details. Address T A 132, Tribune.

BOOKKEEPER—To handle accts. receivable ledgers for mfg. concern on So. Side; state education, exp., age, sal. expected. Address T A 824, Tribune.

BOOKKEEPER and assistant—State qualifications and full details. Address T B 166, Tribune.

BOOKKEEPER—A-1; for North Side real estate office. State age, experience, salary. Address L F 585, Tribune.

BOOKKEEPER and cashier for N. W. spec. shop. Steady position. Good salary. Write fully. Address L J 550, Tribune.

BOOKKEEPER and stenographer—Thoroly exp. State age, exp., and salary expected. ADDRESS E 134, TRIBUNE.

BKPR.—With typing ability; exp. necessary; under 35. State full qualif. and wages expected. Address S X 588, Tribune.

BKKPR.-steno., office manager—Smart north side dress shop; top sal. for efficient woman under 35. Address T B 320, Tribune.

BOOKKEEPER—Beginner; gen. office work. Newspaper. Journal, 5100 S. Ashland.

BOOKKEEPER—Full charge, with printing experience. Address E 95, Tribune.

Burroughs or Comptometer Calculator Operators

Temporary inventory work available for competent operators. Apply employment office from 8 a. m. to 3 p. m.

SEARS, ROEBUCK & CO.
Homan and Arthington-sts.
Rm. 15, Administration Bldg.

CASHIER

Young woman interested in a permanent position with Chicago's largest jewelers. Some experience necessary in operating NCR bookkeeping machine. Excellent opportunity on a salary basis.
BUSCH JEWELRY CO.
See Mr. Krisor, 37 E. Madison-st.

CASHIER

Experienced, dresses and coats; must be ambitious and hard worker; good salary to start. York, 38 S. State.

CASHIER—Girl living at home; age 18 to 20; steady position. Give salary expected and phone number. Address T B 387, Tribune.

CASHIER—Permanent. Will call. Experience preferred. State age, exper., starting salary. Address S X 504, Tribune.

CASHIER—Experienced. Monroe Theater, 57 W. Monroe-street. Apply Monday.

CLERICAL WORKERS

No experience required. High school graduates, ages 17-25. Apply in person daily, 8 a. m.-4 p. m. and until noon on Saturday.
SPIEGEL, INC.
1038 W. 35TH-ST.

CLERK—Perpetual inventory and price. Protestant. Expd. in hardware or kindred line, preferred. State salary and give full details in 1st letter. Address L J 547, Tribune.

CLERKS

Exp. ladies' spec. shop; N. S. Chicago; steady and part time; state age, nationality. ADDRESS L G 163, TRIBUNE.

CLERK—Familiar with accounts receivable records. State qualifications, religion, and salary expected. Give phone number. ADDRESS S Y 395, TRIBUNE.

CLERKS—Familiar with metal and machine shop names for cost, order, stock and inventory records; west side. Address T B 579, Tribune.

CLERK—Intelligent, refined, age 20-25; loop wholesale dental house. Refs. required. Address L A 84, Tribune.

CLERK for delicatessen—No eves. or Sundays. Mr. Oftedahl, 3228 W. North.

COAT ASSISTANT

Thoroughly exp. in handling large volume coat department; must be excellent sales closer. Apply York, 38 S. State-st.

COLLEGE WOMEN

An established insurance office has an opening for a young woman of good education who is interested in developing into a fire underwriter. Working conditions and financial opportunities for advancement are exceptional. Include full information as to education, religion, and marital status. Address L G 90, Tribune.

COMMERCIAL H. S. GRADS

Straight typing and combination work. In reply give age, education, experience, work wanted, salary desired, marital status, phone number. Address T B 398, Tribune.

Comptometer Operators

Invoice extension and statistical work. State age, education, exper., salary expected. Address S X 502, Tribune.

COMPTOMETER operators—For temporary work; about 10 days every month; exp. Rm. 323, 82 W. Washington, Central 0033.

COMPTOMETER operator—With stenographic exper. So. Side Food Products plant. Call Evanston, Greenleaf 5729.

COMPTOMETER operator—Exper.; salary, $20; please state full qualifications. Address T A 179, Tribune.

COMPTOMETER or Burroughs Opr.-Typist—$75 mo. start. Address L O 372, Tribune.

CORSETIERE

With alter. exp., cap. handling ready to wear and small wear; steady; N. S. Chicago; state age, nationality. ADDRESS L H 496, TRIBUNE.

CORSET alteration girl—Experienced; no night work; good salary. Apply at Fibby's Corset Salon, 209 S. State-st.

Credit Manager's Assistant

Experienced; to pass on tobacco or liquor orders or allied lines. Active business. State age, exper., and salary. Permanent. ADDRESS T A 550, TRIBUNE.

DEMOS.—Exp.; health foods. Sal. $20-$25. Imperial Brands Co., 537 S. Dearborn-st.

DENTAL assistant—For loop office; able to type; experience not necessary. Address T B 156, Tribune.

DICTAPHONE OPERATOR

Outstanding opportunity, capable, expd. girl; give age, exper., education, salary expected. Address T C 562, Tribune.

DICTAPHONE OPERATOR — Thoroughly expd.; noon to 8:30 p. m. except Sat. Perm. Looking for best operator available at $24 week to start. Reply in detail. ADDRESS T B 386, TRIBUNE.

DRAPERY SALESGIRL—Selling exp. necessary. Gd. starting sal. Perm. Address D 479, Tribune.

HELP WANTED—WOMEN.

Stores and Offices.

DICTAPHONE OPERATOR

Experienced, good opportunity for steady and reliable worker; 5 day week; congenial loop office. In replying state qualifications, references, salary expected, etc. ADDRESS T B 162, TRIBUNE.

DRESS salesladies—Exp. in better shops; gd. appear.; ex. oppty. Perm. Mich.-av. Give ref., ph. Address P T 122, Tribune.

DRESS model—Size 14; apply Brown Dress Co., 337 S. Franklin-st.

EDIPHONE OPERATOR.
Permanent position is open for young woman. Genl. office exp. helpful. Apply 149 N. Wacker-drive, 7th floor.

ELLIOTT-FISHER bkpg. mach. oper.—Ability to operate comptometer helpful; small office; state past exp., age, and starting sal. Address D 500, Tribune.

EXECUTIVE SECRETARY

Unusual opportunity if you can qualify; must be thoroly familiar with sale or buying of radio time; advertising agency, radio station, or national advertising sales experience essential; must possess ability to manage office, handle corrspondence, have knowledge of sales presentations, an accurate stenographer with initiative, tact, good judgment, of pleasing personality and appearance; contacts in radio industry and agencies valuable but not a deciding factor. Replies confidential. Our personnel knows of this advertisment. Give complete details, including background, age, experience, and salary desired. ADDRESS D 445, TRIBUNE.

EXPERIENCED girl to wk. in Karmelkorn and candy str. 4752 Broadway. Lon. 8992.

FEMALE multigraph operators—Interested in learning operation of Multilith equipment. Contact Mr. Baldner at Multigraph Sales Agency, 35 E. Wacker-drive, Monday or Tuesday between 1 and 5.

FILE clerk—Some experience; steady; state age, exper. and salary desired. Address T C 572, Tribune.

FILE Clerk—18 to 25; exp., some typing. Address T A 374, Tribune.

FEB., '42, GRADUATE

High school, commerce course, bkkpr. and steno. $60 mo. Address F T 139, Tribune.

FILE CLERK

CAPABLE GIRL WITH POTENTIAL EXECUTIVE ABILITY REQUIRED. STATE EDUCATION, AGE, EXPERIENCE, NATIONALITY, AND SALARY DESIRED. NORTHWEST. ADDRESS S X 320, TRIBUNE.

FILE CLERK—Experienced. Take charge 2 girl dept., large north side company; permanent; 5 day week; state education, nationality, religion, etc. Address S X 322, Tribune.

FILE clerk—$16. State age, experience, references. Address S X 323, Tribune.

GEN. office work—Stenog.; knowledge of bookkeeping helpful; state age, qualifications, education, salary expected; convenient to person living no. or west. Address L H 393, Tribune.

GENERAL office—Permanent position; clerical and steno. work; N. W. Side firm; purchasing dept.; experience preferred. ADDRESS T B 356, TRIBUNE.

GENERAL office work—Filing, typing, woman; give full information; 40c hour. ADDRESS T B 362, TRIBUNE.

GENERAL office girl—Must operate Elliott Fisher bookkeeping machine. Address S Y 89, Tribune.

GENERAL office work, typing and detail—Salary $18. Rm. 1332 Merchandise Mart.

GEN. office work—Woman living nr. Franklin Pk.-River Grove. Franklin Pk. 102.

GENERAL office work—Chance for advancement. L. P. Douglas Co., 1633 W. 63d.

GIRL—Recent four year high school graduate who desires permanent position in office of south side firm. Should have high scholastic standing and be good at mathematics. Opportunity to learn and advance. State age, education and experience if any. Address H C 323, Tribune.

GIRL—With some adv. or journalism exp., between 23-30 yrs., wanted by whsle. sporting and elec. goods concern, to work in catalog and mail order depts. State age, educ., salary des., exp. in detail. Write ONLY. National-Porges Corp., 227 W. Madison, Dept. 41.

GIRL—Neat appearing, ambitious, for telephone, typing, filing; salary $22 start. State experience and religion. Address T A 546, Tribune.

GIRL—For genl. office work; typing, adding mach., and record work; bet. 25-30; living So. Side. Ph. Mans. 7375 or Stewart 7307.

GIRL—18-23, for gen. ofc. work; typing and some shorthand; loop office; state exp. and sal. desired. Address P H 99, Tribune.

GIRL typist—Mailing dept.; cut stencil, file Elliott system; advancement; state qual. and salary. Address S Y 91, Tribune.

GIRL—Young, to learn currency exchange business; no exp. necessary. Address S X 347, Tribune.

GIRL wanted—General office; typing and bookkeeping; give particulars, salary expected. Address T C 571, Tribune.

GIRL—For stenographic and general office work in Cicero. State exp., ref. and salary. Address L L 240, Tribune.

GIRL—For cleaning plant store; experience preferred. Apply after 9. 2954 Madison.

GIRL—18-20, general office; steno.; good oppor. Address S Y 181, Tribune.

HEAD BAKERY SALESGIRL

Opening for girl aged 22 to 35 with experience as head of bakery sales. Must be able to train girls and do good display work. Write letter, giving experience in detail; state age. ADDRESS T B 329, TRIBUNE.

HIGH school graduates—For office work. Opportunity to learn and advance. State special subjects, age, phone. Address E 203, Tribune.

MAIL OPENER

One who has worked in large mail order company; permanent; full or part time; state age and experience. ADDRESS T C 560, TRIBUNE.

MILLINERY MANAGER

for State-st. dept.; no evening work; must be expert sales person; good salary plus bonus. Apply Carol Hat Co., 225 N. Wabash.

MILLINERY MANAGER

exp. millinery manager and saleswoman for south side. Highest sal., comm., bonus. Consumer's Millinery, 1144 S. Canal.

MILLINERY saleslady — Experienced; northwest side. Address S Y 321, Tribune.

MIMEOGRAPH operator—With exper. cutting stencils. Low's, 223 W. Madison.

OFFICE clerk—Perm.; good handwriting and rapid worker pref. with visible record posting and some comptometer exp. but not essential if quick to learn new work. ADDRESS L O 495, TRIBUNE.

OFFICE Girl—File clerk; able to handle numerous phone calls. Know shorthand; answer in detail age, exp., and expected salary. ADDRESS S X 414, TRIBUNE.

OFFICE GIRL—Operate Monroe calculating machine; knowledge shorthand, typing, office detail; start Mon. morn. 311 N. DESPLAINES, 6TH FLR.

OFFICE help—Filing, inserting, mailing, exp. or inexper.; will train. See Mrs. Buchmann Mon. a. m. Rm. 405, 433 E. Erie.

OFFICE beginner—General work; high schl. graduate; permanent; good starting salary. Address T B 359, Tribune.

OFFICE girl-typist—Over 18; So. W. side; 5 day week. Phone Lafayette 6800.

OPERATOR—Experienced; for 2 position dial switchboard; hours 3-11 p. m. Must have exp. on busy board. 5240 Sheridan-road.

PAYROLL clerk—Must be exp'd comptometrist. State age, experience, salary expected. Address S X 508, Tribune.

PHYSICISTS, Chemists wanted—With one or two years' experience; our employees are aware of this advertisement; give age, nationality, experience, preferences, and education. Address J P 42, Tribune.

PRICE AND ORDER CLERK.
Industrial supplies, experienced, fast, accurate, acquainted with sources, perpetual inventory methods, and priorities. Permanent. State age, experience, present connection, earnings, references. Address T B 358, Tribune.

PRIVATE SECRETARY

desired, to work in personnel dept. Applicant must possess a high degree of efficiency in the taking of dictation and in the use of the typewriter as indicated by test. Such qualities as cleanliness, courtesy, cooperativeness, and the ability to handle confidential information are essential. Position offers excellent opportunities, a wide range of activities, and should be of great appeal to a person who can assume responsibility easily. Applicants considered will be women between the ages of 21 and 30 years who have the desired qualifications. Address L H 490, Tribune.

PRIVATE SECRETARY—For Chief Accountant. Must be thoroughly experienced. Also STENOGRAPHERS and TYPISTS. Employment in East Chicago. Please specify which position you are applying for. Give complete history of experience and include personal data. Hourly rate. ADDRESS N D 459, TRIBUNE.

PURCHASING agent's assistant—Familiar with electrical materials; state exper., educ., age, nationality, and salary. Address L G 295, Tribune.

RECEPTIONIST—Dental; loop; inexper.; state age, sal. Address T A 131, Tribune.

SALESLADY—Dresses and lingerie; N. W. spec. shop. Steady position; exc. salary; adv. for better than average girl under 30. Write fully. Address L J 549, Tribune.

SALESLADIES—Expd.; ladies' wearing apparel, corsets, etc.; steady or part time. Belmont Ladies' Shoppe, 1040 Belmont.

SALESLADY—Live south side, for blind, closed demonstration. Permanent. Salary, $20. 23-33 yrs. Ph. Sup. 1641, Mon.

SALESWOMAN — Dresses; with better specialty shop exp.; salary, comm.; permanent. that LEVITT shop, 546 Diversey.

SALESGIRL—To sell bottle goods in liquor store; evening work. Call South Chicago 4155 or apply 2608 E. 106th-st.

SALESGIRL—Specialty shop, chain exper. preferred. Michigan 8167.

HELP WANTED—WOMEN.

Stores and Offices.

Saleswomen—Demonstrators

A well estab. firm whose products are advertised nationally can use a few women with a good background of sales or demonstrating exper. Positions are permanent and pay excellent salaries and bonus. Shoe exper. preferred but not essential. In replying, give age, all previous experience, and state whether free to leave Chicago. Address T B 391, Tribune.

SALESWOMAN

Capable saleswoman for ladies' clothing. Must have smart appearance, personality, and be able to take charge of department. Write experience in fullest detail. ADDRESS S Y 152, TRIBUNE.

SALESLADY—Exp., exceptional opportunity for high class spec. dress shop in loop. Must have ability to manage. Good salary. Address S X 189, Tribune.

SALESLADY with initiative and wide selling experience; dressmaking estab. handling exclusive clientele. Also a very good model. ADDRESS L G 166, TRIBUNE.

SECRETARY

A young lady who can take dictation or use a dictaphone and who can assume some responsibility is desired by a large concern. This is a permanent position for a girl possessing the qualifications. State age, experience and salary. Address S X 385, Tribune.

SECRETARY — Life insurance experience; general agency of old quality life insurance co. Brokerage and agents illustrations. Accurate, rapid steno. Good salary. Unusually pleasant conditions. Address T B 155, Tribune.

SECY.—Univ. grad.; must be rapid; interested letter writing; pleasant, well equip. offices. Address S X 177, Tribune.

STATISTICAL TYPIST—By C. P. A. State age, sal., exp., etc. Address D 537, Tribune.

STENOGRAPHER—Not over 30 years of age. High school or university graduate for position having more possibilities than average stenographic position. Permanent—reputable firm—near south side. State age, education and experience in full. Address H C 315, Tribune.

STENOGRAPHERS

Experienced, wanted by south side concern. Age approximately 21-28. Good opportunity for advancement. Must have at least 4 years high school. 40 hour week. No Saturday or Sunday. Address S Y 156, Tribune.

STENO.—PART TIME FOR

loop corporation, age 20-30, married pref.; good on office detail, some bkkpg. will help; steady employment year around; good chance for advancement; salary to start $12 week; state nationality and religion. Address S X 316, Tribune.

STENOGRAPHER-RECEPTIONIST—Of pleasing personality; good education and knowledge of music preferable; work in Oak Park store; good salary. Write full details and send snapshot. ADDRESS T B 154, TRIBUNE.

STENOGRAPHER

Efficient correspondence; thoroly familiar with sales; excellent salary. State age, experience and salary desired. Address T C 502, Tribune.

STENO.—With legal and stencil exp.; age 25-35; steno. and letter service, with high class clientele; work varied; personality and disposition important; Protestant American. Answer fully. Address T B 584, Tribune.

STENO.—Excellent opportunity for alert young steno. or experienced typist for correspondence dept. Some dictaphone experience preferred. Start $85. Address S Y 209, Tribune.

STENOGRAPHER—For general office work. Steady employment. Opportunity for advancement. State age, experience, if any, and starting salary desired. Address T B 152, Tribune.

STENOGRAPHER—In mfg. concern on So. Side, one experienced in secretarial and reception work. State education, exp., age and sal. expected. Address T A 322, Tribune.

STENO.-Secretary—Advertising agency; intelligent young woman, experienced in stenography and office detail; write fully, stating education, experience, and salary desired. Address S X 181, Tribune.

STENOGRAPHER—Pay roll and social security experience necessary. Permanent. Contractors' office. South Side. State age, references and salary desired. Address S Y 206, Tribune.

Steno.-Comptometer Opr.

Exp. and capable; near north side; perm. ADDRESS T C 98, TRIBUNE.

STENOGRAPHER—N. S. mfr. near loop; collection exp. pref.; state full details, age, educ., exp., salary, phone. 5 day week. Address L E 339, Tribune.

STENOGRAPHER — With editorial or copywriting exp., for work in publishing house. State age, education, exp., refs., salary desired. Address T A 127, Tribune.

STENOGRAPHER, Bookkeeper—Contractor's office; neat typist, good with figures; state age, nationality, church affiliation, exp., salary desired. Address L J 546, Tribune.

STENOGRAPHER and assistant bookkeeper—Will take high school grad. if above average in class. $16 per week to start. Address L A 90, Tribune.

STENOGRAPHER [STATISTICAL] for loop office; high school graduate; give age, education, experience, etc., and salary wanted. Address D 547, Tribune.

STENOGRAPHER and general office work, able to handle large volume of billing; salary $20. Apply Monday, Mechanics Overall Laundry, 2221 W. Oakdale.

STENO.-bkkpr. — Exp. general office work; good opp. For interview write P. O. Box 37, Franklin Park, giving full partic. as to age, exp., salary expected.

STENO-Cashier—Age between 18-24; high school educ. North or south side; perm. position with straight salary. ADDRESS T A 178, TRIBUNE.

STENOGRAPHER and general office—Experienced. Steady work. Good salary. M. Wolff & Sons, 169 N. Ada.

STENOGRAPHER—20-30 years. Permanent. Good salary. Give experience and qualifications. Address S X 591, Tribune.

STENO.-typist—H. S. grad., for electrical contractor's office; state age, nationality, salary. Address T C 570, Tribune.

STENOGRAPHER—With Ediphone exper.; chance for advancement; starting salary $22 week. Address T B 363, Tribune.

STENOGRAPHER—Pay roll and social security exp. State age, references, salary. ADDRESS L E 441, TRIBUNE.

STENOGRAPHER—Exper. gen. office work; retail store; gd. salary; young woman. "Bezark's," 808 Davis-st., Evanston.

STENOGRAPHER—Small office; nr. no. side; 40 hour week; experienced or good beginner; $80 per mo. Address F 98, Tribune.

STENOGRAPHER — Experienced in men's wholesale tailoring preferred. Globe Tailoring Co., 208 W. Monroe-st.

STENO.—Beginner; west side office; $16 start; good future; give nationality, phone, refs. Address S Y 101, Tribune.

STENOGRAPHER—Afternoons; 5 days wk. Small office, 1525 E. 53d. Call Hyde Park 1827, Monday 10-12 a. m., 5-6 p. m.

STENO. for general office work; simple bookkeeping; must be accurate; experienced. Apply in morning. 1512 E. 56th-st.

STENOGRAPHER-Gen Office Work — Perm. Starting salary $15. Reply giving full details. Address L A 89, Tribune.

STENOGRAPHER—Exper.; aged 22-30; living in northwest suburbs; able to compose own letters. Box 71, Des Plaines, Ill.

STENO.—Wholesale paper exper. preferred; state exper. and salary expected. ADDRESS P G 234, TRIBUNE.

STENO.—Must be rapid and accurate and have had at least 4 yrs.' exp. Perm. position. Kwikon Co., 1850 W. Washington.

STENOGRAPHER—With some experience desirable; state age and salary desired. ADDRESS S X 178, TRIBUNE.

STENOGRAPHER—Some exp. pref. Apply Mon., Sciaky Bros., 104th-st. gate of Pullman Works or phone Commodore 3020.

STENO.—About 50 yrs.; lt. housekpg.; perm. pos. Phone Lon. 1900, Rm. 543.

STENOGRAPHER—18-21; apply Monday afternoon. McKeown Bros Co., 5235 S. Keeler.

STENOGRAPHER—Motor freight co.; 40 hr. week. Call McMurray, Haymarket 4411.

STENO.—Young, hi-school grad., with music publishers. 321 S. Wabash, 4th floor.

STENO. or dict. oper.—Min. 2 yr.; univ. tr. req.; nr. N. Side. Address T C 99, Tribune.

STENO.—Loop office; $18; give full details. Address L G 79, Tribune.

STENO. and typewriter biller for small office, exp.; $20 week. Mr. Arentz, Del. 5231.

STENO.—Exp'd, intelligent, good personality; $20. Rm. 1726, 188 W. Randolph-street.

STENO.—Gen. off. Take dict. readily. State age, exp., sal. Address E 151, Tribune.

STENOGRAPHER—Give age, exper., salary desired. Address L O 362, Tribune.

STENOGRAPHER—Must be expd., under 30; state salary. Address T B 383, Tribune.

STENOGRAPHER—Not over 19; no prev. experience necessary. 3053 Lawrence-av.

STENOGRAPHER—Energetic beginner, 1047 W. Van Buren. Ph. Monroe 1579.

STENOGRAPHER—GEN'L OFFICE WORK ADDRESS L O 369, TRIBUNE.

STENOGRAPHER—Competent beginner; So. Shore area; Christian. Regent 2363.

STENO.—A1; publishing off.; adv. exp. des. but not nec. Address L G 91, Tribune.

STENO.-Clerk—State age and exp.; $20 to start. Address T A 63, Tribune.

STENOGRAPHER—Exp.; general office. Permanent. Apply 570 E. 34th-place.

SUPERVISORY POSITIONS

For young women with college background in accounting and with some office experience.
Permanency and opportunity for advancement in large organization.
In reply state age, education, experience and salary desired.
Address T B 331, Tribune.

SWITCHBOARD operator—With laundry detail exper. 7432 S. State-st.

SWITCHBD. oper.—Hotel exp.; marr.; furn. apt. in exch. for services. 5009 Sheridan.

TYPIST and Clerk—Truck line experience preferred. Address S Y 105, Tribune.

HELP WANTED—WOMEN.

Stores and Offices.

TYPISTS

For routine typing of business forms. No experience required, but must have average speed and accuracy.
Apply daily 8 a. m. to 4 p. m., and until noon Saturday.
SPIEGEL, INC.
1038 W. 35TH-ST.

TYPISTS

for switchboard and some first aid work. Hours from 4:30 p. m. to 1. a. m. Must have at least 2 years high school. State age and qualif. Address S Y 366, Tribune.

TYPIST and steno.—For wholesale bakery office; must have some knowledge of comptometry; minimum salary $20 for 40 hour week. Reply own handwriting. ADDRESS L J 541, TRIBUNE.

TYPISTS—Experienced in addressing from original and typewritten lists. Steady wk. Reply giving full details of previous experience. Address S X 165, Tribune.

TYPIST — For general work: small office: west side. State age, educ., exp. [if any], and salary. Address E 141, Tribune.

TYPIST—Young lady for order dept., steady; mfg. concern; must be rapid and accurate. Apply—1749 Grace-st.

TYPIST—Copywork, stencils, some detail. Apply Mon., Sciaky Bros., 104th-st. gate of Pullman Works, or ph. Commodore 3020.

TYPIST—Experienced, for general office work. Drug store. Give age and salary desired. Address L L 397, Tribune.

TYPIST—With some exp.; 40 hour week; state age and salary desired. Address T B 324, Tribune.

TYPIST—Exper., for general office work; give age, religion, and nationality; salary $100. Address T C 574, Tribune.

TYPIST—West Side mfr.; gen. office work; permanent pos. State age, experience, sal. expected. Address L D 422, Tribune.

TYPIST-Steno.—Acct's office; give schooling, exp., age, sal. req. Address T B 502, Tribune.

TYPIST—Expd.; permanent. Ritz Clothing Co., 163 Broadway, Melrose Park.

TYPIST—GENERAL OFFICE WORK.
THE NORMANDIE CO., 515 S. WELLS.

TYPIST—Give full details and other qualifications, if any. Address T B 165, Tribune.

TYPIST—With sales exp.; general office work. Sam Schuham & Co., 942 Madison.

TYPIST—Exper. cutting stencils and oper. mimeograph. Low's, 223 W. Madison.

TYPISTS—EXPERIENCED.
ROOM 1703, 14 E. JACKSON-BLVD.

UNDERWOOD bkkg. mach. opr.—Part time; state exper. Address T A 182, Tribune.

WOMAN—Experienced cashier for downtown liquor store; must be able to type and handle small switchboard; $20 per week to start. Apply 9 to 10:30 a. m., Otis & Lee, Inc., 211 W. Madison.

YOUNG woman for clerical work, typing, operate plug switchboard; state age, education, religion, nationality, experience and salary desired. Apply in own handwriting. Address H C 330, Tribune.

YOUNG lady—For general office work; must understand bookkeeping and stenography; 40 hr. week; steady; state full exp., age, salary desired. Address S X 503, Tribune.

YOUNG LADY—For dental and physician's office. Exp. helpful, not essential. Apply by letter or person, Wed. a. m., 2348 N. Western-av. Dr. Kleiman.

YOUNG lady—Exp. steno., some bookkeeping, permanent, good salary; real estate broker's ofc., South Side; state full particulars. ADDRESS L E 408, TRIBUNE.

YOUNG lady — Knowledge of stenography; sales ability, for wholesale dry goods and accessory house. Morris Levy & Co., 216 W. Adams-st.

YOUNG ladies for acctg. dept. Must be fast and accurate at figures. Typing or comptometry ability an asset. Continental Products, 2036 S. Michigan.

YNG. WOMAN—To oper. small switchbd. and do typing. Perm. Address D 481, Tribune.

10 OPENINGS

Adv. org. has openings for 10 neat ladies for telephone and reception work. Age over 21, free to travel. Exp. in selling or demonstrating. Address T B 319, Tribune.

Executives and Managers.

EMPLOYMENT AND PERSONNEL MANAGER

to take complete charge of hiring and personnel activities of approximately 600 female employees. Must be familiar with all types of factory employment. Give all details in application. Address S X 172, Tribune.

MANAGER.
Experienced Dresses, Coats, Sportswear. Active shop near Milwaukee. Must know window trimming. Salary plus commission. Write particulars to Polly Frocks, Inc., 308 W. Wisconsin-avenue, Milwaukee, Wisconsin. Attention Mr. Goodman.

CROWELL-COLLIER PUBLISHING CO. offers exceptional earnings to woman experienced in supervising telephone subscription sales thru organizations. New York representative here for interview. ADDRESS J P 10, TRIBUNE.

EXPERIENCED SALESWOMAN — Capable handling group; commission; direct to consumer saleswomen; permanent. Salary. Write your qualifications fully. Address J O 40, Tribune.

BKKPR.—Office manager, experienced, retail store exp. desired, not necessary; state age, detailed experience, salary desired. ADDRESS L B 82, TRIBUNE.

Professions and Trades.

ALTERATION-Fitter—Young; good appear.; exp. high grade dresses; perm.; Mich.-av.; give ref., ph. Address N D 499, Tribune.

ARTIFICIAL FLOWERS—Exp. flower makers and branchers. Steady. Apply all week. Select Novelty Mfg. Co., 421 S. Market.

BEAUTY operator—Experienced all around; steady; salary and comm. Duchess Beauty Salon, 6960½ Sheridan-rd. Hol. 5165.

BEAUTY OPERATOR—Experienced; steady; salary, $20 and comm. Apply Whitehouse Beauty Shop, 5240 N. Clark. Ard. 3200.

BEAUTY operators—Exclusive salon and 2 manicurists. Lake-st. L. to Swain's, 130 N. Oak Park-av., Oak Park. Village 9310.

BEAUTY operator—Male or female; expert finger waver; 5 day wk.; exc. salary; also shampoo girl. Bittersweet 4588.

BEAUTY oper.—Exp.; all around for dept. store; gd. sal. and comm. 7226 Grand-av.

BEAUTY shop manicurist—A-1 Hyde Park exclus. clientele. Address L O 373, Tribune.

BEAUTY OPERATOR—Exp. Steady position. Good wages. 5118 Chicago. Austin 2366.

BEAUTY OPERATOR—Expd. hairdresser and manicurist. Call South Shore 2177.

BEAUTY operator—Exp., no evenings. Salary and commission. Merrimac 8688.

BEAUTY oper.—A-1 all around, steady, good pay. 2445 E. 79th. Saginaw 1830.

BEAUTY Operator—Expd., steady, good finger waver. 3042 W. 63d-st.

BEAUTY operator—Expd., all around; must manicure; gd. pay; gd. hrs. Briargate 3293.

BEAUTY operator—Experienced only; stdy.; good salary; S. S. Republic 8187.

BEAUTY operator—All around, experienced; 5-day wk.; $20 and comm. 4780 Elston-av.

BEAUTY operator—Expd., all around. 6316 S. Kimbark. Plaza 4847.

BEAUTY oper.—Exp.; stdy; sal. and comm.; 5 day week. 931 Montrose. Buck. 4117.

BEAUTY Operator—Experienced. Steady. Comet Beauty Salon, 25 S. Cicero-av.

BEAUTY Operators—Steady, $20 wk. Helene Beauty Salon, 1610 W. 18th-st. See. 4430.

BEAUTY Operators—Exper., all around; stdy. or part time. Good pay, 1823 W. 35th-st.

BEAUTY operator—Expd.; must be good manicurist. 707 South-blvd., Oak Park.

BEAUTY operators—1 steady, 1 part time; all around. 740 E. 83d-st.

BEAUTY OPERATORS—Experienced; steady. 2152 S. Kedzie.

BEAUTY operator—All around experience. Steady. 5845 Irving Park-road.

BEAUTY Operator—Expd. Steady or part time. 5608 S. Halsted.

BEAUTY oper.—Mich.-av. salon; $25 and comm.; with fol. Address L E 346, Tribune.

BEAUTY operator—Must be exp., all around. Steady. 4926 W. Diversey.

BTY. shp. oprs.—A-1 all around, steady, or will rent shop. 4645 Sheridan.

BOX Covering machine operators. Experienced. 5950 S. State-st.

CLIN. Lab. Tech.—Exp.; must be N. S. res. Tel. Rav. 7111 anytime or Sun. 10-1.

COIL winders, laminators and testers—Exper. preferred, not necessary; steady work in busy shop. See Mr. Wellna, 4th flr., 430 S. Green, Monday A. M.

COLLAR-CUFF SETTERS—On men's shirts. Wimbledon Shirt Co., Rm. 878, Mdse. Mart.

CORD FINISHERS

State age, exper., last employers. Address T A 361, Tribune.

CORD SOLDERERS

State age, exper., last employer. Address T A 360, Tribune.

COSMETICIAN

3 years' recent drug store experience; stdy. Good pay and future.
STINEWAY DRUG CO. [Office].
1104 S. WABASH [5th floor].

DENTAL assistant—$15. Clark-Diversey. Address S X 382, Tribune.

DESIGNER—Experienced on popular priced dresses for midwestern nationally known concern. Steady employment. Give full particulars. Address J P 40, Tribune.

EXAMINER — Exp.; cleaning plant. State exp., wages expec. Address T A 77, Tribune.

FACTORY WORK

Girls for light factory work; South side; 18 to 30 yrs. old. State nationality, experience, former place of employment and wages desired. Bright, alert beginners without experience considered. ADDRESS S Y 210, TRIBUNE.

FORELADY ON WASH DRESSES—Splendid opportunity for an experienced and competent person. Price fixing important. High salary. Steady employment. Address S Y 365, Tribune.

GIRLS FOR WORK IN MARKING ROOM—Some evening work. Apply Monday, Mechanics Overall Laundry and Rental Co., 2221 W. Oakdale.

HELP WANTED—WOMEN.

Professions and Trades.

GIRLS—18-25, light factory work. No exp. nec. Steady. Starting sal. 30c hr. Good chances for advance. All applicants must bring birth certificate. Call at R. 228, 5153 N. Clark, Monday 11 a. m.-4 p. m.

GIRLS for covering jewelry trays and displays; must have hand gluing experience and be able to work with velvet. Address S X 584, Tribune.

GIRL for light shop work—State age, wage and exp. Address S X 188, Tribune.

Hand and machine leather lining cutters. Florsheim Shoe Co., 541 W. Adams.

LAMP shade makers—For cloth covered parchment shades. All around exp., to take charge. Also tapers and trimmers. Standard Lamp, 729 S. Wabash.

LAUNDRY SHIRT AND LADY CLOTHES CHECKER and sorters—Exper. only; steady wk.; gd. pay. Leader Ldry., 1633 W. 43d.

MANICURIST—Expd.; good pay; steady work. Vogue, 2445 E. 79th-st. Sag. 1830.

MANICURIST—A-1; high class clientele. Gd. sal. 147 S. Oak Pk-av. Euclid 9860.

MILLINERY MAKERS

Exper. on turbans. Apply all week.
CLARE LIMITED
710 W. JACKSON.

MILLINERY OPERATORS.
Experienced on Saturn and Pedaline; good pay. Sebastian Hat Co., 844 W. Adams.

MILLINERY Copyist—For high class hand made hats; also apprentices. 7219 Lake-street, ½ block west of Harlem.

MILLINER, copy.—Exp. Gd. position if capable; loop. Address L E 445, Tribune.

MILLINER—Capable, take charge of shop and sell. Fritzie Kay, 65 E. Madison-street.

MILLINERY makers—Exp. on better hats. Paul Hat Co., 225 N. Wabash-av.

NEEDLE WORK GIRLS

Girls experienced at needle work to learn hosiery mending. Apply Employment Office, 3d floor.
MARSHALL FIELD & CO.

NURSE—Graduate for infirmary, Old Peoples' Home, middle aged nurse preferred. Phone Brookfield 2937.

NURSE—Day duty, small institution. Phone Oakland 6831.

OPERATORS

Experienced single needle operators & pressers on ladies' dresses. Also night shift for button and buttonhole operators. Steady work. Good pay.
SMOLER BROS., INC.
2300 Wabansia

OPERATORS

White; experienced on blouses; steady work. 10 per cent BONUS.
ERWIN-ERWIN CO.
329 W. MONROE.

OPERATORS

SINGLE NEEDLE OPERATORS ON WASH DRESSES; EXPERIENCED ONLY. STEADY WORK.
Apply 3021 N. Pulaski-road.

OPERATORS.
Exper. single needle for corsets or brassieres. Year around work. Exper. opers. make big pay. Apply ready for work. Carmen, 506 S. Wells.

Operators—Wash Dresses

Single needle; good piece rates and bonus; experienced only. 404 S. Racine, 2d.

OPERATORS—White; exper. single needle, also shirring, pinking, and zigzag machines on blouses and sportswear. Savage Mfg. Co., 1701 N. Damen.

OPERATORS—Expd. on S. & S. wrappers and stayers. Good pay, steady work. Stein Bros. Paper Box, 2942 Carroll.

OPERATORS—Exp. single needle on slack suits; steady work, good pay. Inquire Dorall Sportswear, 105 S. Market.

OPERATORS—White, experienced on wash dresses; high piece rates; also bonus; steady work. 2300 W. Armitage.

OPERATORS — Experienced ladies' blouses, slack suits; guar. minimum; steady work. Rothley, Inc., 307 W. Van Buren.

OPERATORS—Exp. on sportwear and dresses. Steady work. Good pay. Ray Garment Co., 1550 Milwaukee-av.

OPERATORS—WHITE; HEMSTITCHING; EXPERIENCED; STEADY WORK. FIXLER BROS., 3900 N. CLAREMONT.

OPERATORS—Exp. on ladies' sportswear. Cecille Frocks, 226 S. Wells. 7th floor.

OPERATORS—Expd. on slack suits. 224 S. Market-st., 3d floor.

OPERATORS—Exp. blouses; sal. and bonus; steady. Charnale Co., 833 S. Market-st.

OPERATORS — Exp. on Singer buttonhole machines. Rothley, Inc., 307 W. Van Buren.

PRAC. nurse—In own home, care girl, mild mental case. Address L F 325, Tribune.

SAMPLE PASTERS and Labelers

EXPD. ON WOOLEN SAMPLES.
E. W. BREDEMEIER & CO.,
1020 W. ADAMS.

WIRE WHIPPER

Must be experienced. State age, last employers, wages wanted. Address T A 359, Tribune.

WOMAN—Middle aged; to run elevator; nr. North side. Address L G 168, Tribune.

Household Help.

COUPLES — FOR ADVERTISMENTS FOR Couples see separate subheading "Couples" immediately following this subclassification.

CHILDREN'S NURSE—Cooking experience; No housework; no laundry; stay, $18 wk. Bittersweet 4106, apt. 1205.

COMPANION to elderly lady; lgt. hswk.; exchange good home, mod. sal. Man. 3378.

COMPETENT MAID

White, age 20-30, fine room, no washing. Good wages. PETERS, 7923 South Park.

COOK—Good; 2 adults and 1 child, 7; S. S.; some lgt. hswk., own rm., bath., gd. sal.; city refs. reqd. Call Fairfax 1336.

COOK-genl. hswk.—Small house; assist 3 children; stay or go; good wages; references. Phone Hinsdale 2461.

COOK and downstairs work—White; exp.; under 50; good references necessary; $18 to $20; stay. Delaware 3030.

COOK—A-1; GENERAL HSWK.; WHITE; ADULTS; WINNETKA; GD. SALARY; REFS. HOLLYCOURT 0620, SUN. 9 TO 5.

COOK—Exp., 40-55 yrs., full chg. 10 r. hse. Male guests. $10 wk. plus percent., stay. Out of towner pref. Address F 99, Tribune.

COOK—White; serve nicely; asst. care 2 children; own rm., bath; $15 wk. Midway 1412.

COOK—Gen. hswk.; white; own room; must have references. Superior 2619.

COOK—Small adult family; second maid kept. White. Good wages. Kenwood 2215.

DOMESTIC—WHITE, EXP.; NO LAUN. Own room, 4 evenings off. Doctor's home. City ref. $10. Mansfield 9498.

DOMESTIC—White, 20-30; plain cooking, no laundry; housekeeping; own room, $10; 3 in family. Cedarcrest 6623.

DOMESTIC—Exp. hswk.; $15-$17; own rm.-bath; no ldry.; childr. 11-13. Edge. 4166.

DOMESTIC—Exp.; pl. cooking; no ldry., no hvy. work; 2 child.; stay, $10. Buc. 4851.

DOMESTIC—Wht.; gen. hswk., no cooking, no laun.; own rm.; gd. pay. Holly. 8549.

ELD. LADY—Lt. hswk.; comp. to conval ldy. 2 adlts. Stay. Address D 499, Tribune.

GENERAL Housework—White; young; clean; intelligent. $50 per mo. Bonus paid semi-annually. New suburban home with automatic dishwasher; no laundry; 2 children, school age. Call Winnetka 3009.

GENERAL HOUSEWOKR — WHITE, 18-35; CARE OF 2 CHILDREN; NO COOKING, NO LAUNDRY; STAY; $10. Address S Y 253, Tribune.

GENERAL maid—Not over 35; 3 adults; no laundry; $12-$14; city refs. req.; go or stay; own rm., bath. Longbeach 5643.

GEN. hswk.—Plain cook; like children; stay; own rm. Refs. $12-$15. 2430 Old Briar-rd. Highland Park 5256.

GENL. HSWK.—Assist cooking, no heavy ldry. No heavy cleaning; own room, bath; adults only; good pay; good home. Dor. 7110.

GENL. hswk.—Yng. girl, wh.; no ldry. 3 child.; own rm.; Tues. eve., Thurs. and alternate Sun. afts., eves. off. $10. Euc. 5525.

GENL. hswk.—Assist care child; stay; refs.; $10. A. Feinstein. Bayport 3789.

GENERAL housework—Understand cooking; stay; $12 week. 2024 E. 72d-street.

GEN. hswk.—Stay, cooking, no laun.; rm. and bath; 4 in family; $12. Plaza 5718.

GENL. HSWK.—White, no laundry, plain cooking; good wages. 10200 S. Hoyne.

GEN. hswk.—18-40; no cooking; adult family; priv. rm.; bath; radio. Midway 2804.

GENL. hswk.—White; in Dr's. home. Fond of children. No ldy; stay. $10. Regent 5244.

GEN. hsewk.—Wht.; assist cookg.; no hvy. ldry.; own rm.; bath; $10-$12. Dor. 0583.

GENERAL housework—Good home; stay; no ldry., no cooking. Bloomberg. Regent 6756.

GENL. hswk.—Wh.; pl. ckg.; 25-40; go; $12.25; refs. Edge. 3946. 4860 N. California.

GEN. hswk.—Wh., 20-40; no hvy. ldry.; own r., radio; Gentiles; sm. fam. Hol. 0412.

GEN. hswk.—Good cook, serve, refs. 2 adults in family. Go. Saginaw 8873.

GIRL—Wht., gen. hswk.; no cooking; 2 children; stay; good home, $8-$10. Ard. 8058.

GIRL—Wht., hsewk.; small mod. apt.; must like children, $12. Stay. Forest 4940.

GIRL—White; gen. hswk.; small fam.; own room; good pay; go or stay. Skokie 4021.

GIRL or woman—Light hswk., no ldry., no cooking; doctor's home; stay. Austin 5797.

GIRL for gen. hswk.—Exp.; refs.; go nights; assist with cooking. Plaza 4301.

GIRL—White; light hswk.; care of 1 child; own rm.; references. Belmont 8344.

GIRL—White, gen. hswk.; stay; own room; nice home; like children. Ph. Forest 2639.

(Continued on following page.)

HELP WANTED—WOMEN.

(Continued from preceding page.)

Household Help.

GIRL or woman—White, gen'l hswk.; assist cooking; good Catholic home; own room, bath; some laundry; must like children. Good salary. Merrimac 5007.

GIRL—Gen. hswk., ckng.; stay; rm., bath, rad. Other help. Exc. home for rel. girl. Refs. $15. Dr. Goldberg, 5463 Hyde Park-blvd. Hyd. 8084.

GIRL—White; hswk., cooking; no laundry; small family; Evanston L; references; $18. Wilmette 4471.

GIRL—White; exp. own rm., bath; pleasant surroundings; no heavy cleaning or laundry. 1 child. $12. Bit. 6776.

HOUSEKEEPER-nurse combination—Ref. nec. Wht., Protestant; have 1 yr. old daughter. Pleasant surroundings; 5 rm. lake front apt. Hyde Park 2101 Sunday or Monday.

HOUSEKEEPER—White, assist cooking, 2 adults, 2 children [6-12 years]; stay; pleasant, clean worker. Forest 1846. 1227 Park-avenue, River Forest.

HOUSEKEEPER—Middle aged, white, good cook; must like children. Salary $20 wk. 21 miles S. W. of Chicago. Address T C 503, Tribune.

HSWK.—Part time; fam. 2 adults; exchange 2 rm. furn. apt. or cash and 1 rm. apt.; suit. cple. 6036 Ingleside after 1 p. m.

HOUSEKEEPER-Cook — Small family; no children; good home for right party. Call Monroe 1397, 10 a. m. to 2 p. m.

HOUSEKEEPER—Colored; experienced; couple employed, school age child; stay; $10-$12. Address S X 375, Tribune.

HOUSEGIRL or woman—Gen. hswk.; small apt.; no cooking; go; $8 wk. Plaza 8540.

HSEWK.—White; exp. not nec.; $8 to start. 1809 Asbury-av., Evanston. Gre. 7062.

HSKPR.—Midl. age, white; care 2 children; light hswk.; own room in nice home; small sal. Seeley 2196, after 5:30 p. m.

HOUSEKEEPER—Wht.; gd. cook; 1 child; private room-bath; $15 wk. 1st fl. 456 Surf.

HSKPR.-MAID—2 adults; schl. girl; own rm. Kaufman, 4912 N. Winthrop, 2d. Rav.2320.

HSWK.—Whi., stay, care child ½ day, nurs. sch. A. M., moth. emp.; no Sun. Mid. 5993.

HSWK.—Exp., white. Good home, own rm.; $12 wk. Glencoe 2117 or Mon., Monroe 4781.

HOUSEKEEPER—Exp.; no heavy work; own rm., bath; salary open. South Shore 8886.

MAID—White; light hswk.; assist 2 children; stay; own rm.; no windows, no floors, no heavy laundry; $10; chance for advanc. M. Kerns, 5555 Lexington. Mansfield 3074.

MAID—White; assist cook.; 2 school children; good home. Midway 9836.

MAID—2d; stay; own room and bath; 2 adults; refs. $10 week. Midway 9424.

MOTHER'S helper—Bet. 25-45; light hswk., stay. $7. Edgewater 2215, bet. 9 and 4.

NURSEMAID—Expd. 2d flr. work; white; under 35; 2 children; other help employed. Liberal salary. 1039 Franklin-av., River Forest. Phone Forest 4544.

NURSEMAID—20-30, expd.; other help kept. Own rm., radio. $12. Ardmore 4680.

NURSEMAID—Light housework; other help; own room, bath. $12. Ref. Plaza 4949.

NURSE girl—20-35, wht.; expd.; baby 14 months, boy 6; $15. Drexel 8888.

NURSEMAID—White, exp., 35-40; hotel apt.; 1 child; lt. ckg.; refs. Lincoln 2610.

NURSEMAID—Wht.; expd.; complete charge; girl 2 yrs.; stay.; $10-$12. Delaware 9194.

NURSEMAID—White; 25-30; exc. references; 1 child 3 years; $15. Call Mon., Lak. 0022.

PRAC. nurse—As comp. to lone woman. Help cook; stay. Mrs. Eber. 2100 N. Albany.

STUDENT—Care of 5 year old child after school; stay if desire. Kenwood 8113.

TOP WAGES will be paid for experienced white maid. Must be good cook. Small house in Winnetka family, 3 adults. Your room will be air conditioned. Telephone for interview. Winnetka 1088, reverse toll.

WOMAN—White, to clean and asst. nurses, home for elderly people. Homewood 724.

WOMAN—Exp. gen. hswk., cooking; sm. apt. 2 adults. Refs. Good pay. Keystone 3920.

WOMAN—Married; part time; clean rmg. hse. exch. furn. kitnt. apt. Sal. 5455 Harper.

WOMAN—White; gen. hswk.; ckg.; care of 1 child; stay or go. Merr. 8702.

YNG. woman—Wh., to help bus. woman with child; husb. in army; hswk., stay. Van.3378.

THE TRIBUNE OFFERS SPECIAL LOW rates to persons advertising for positions. For further information stop at Want Ad office, Madison and Dearborn-streets, or in the lobby of Tribune Tower.

Couples.

COOK and houseman—Thoroughly expd. A1 refs. Good sal. New home. North Shore suburb. Address L G 354, Tribune.

COUPLE—WHITE PREFERRED; woman good cook; go home evenings; spend weekends on farm close to city. Address L E 466, Tribune.

COUPLE—White; wife cook, man hswk., garden, drive. Pleasant room and bath over garage; ref. required. Wilmette. Address D 593, Tribune.

COUPLE to manage and work in rmg. hse.—Boiler and decorating exper. only; 1 rm. apt. and sal. 4860 Winthrop-av. Edg. 4340.

COUPLE—Man empld. Woman take care of sm. rmg. house exch. rent. 1330 N. State.

COUPLE—Work in rmg. house; clng. and decor.; sal. and 1 rm. apt. 6035 Drexel.

COUPLE to operate rmg. hse.—Furn. gd. refs. Call at 2336 N. Clark, betw. 1-3 p. m.

COUPLE, 30 to 45—A1 cook and hswk.; no driving. $85 mo. Hollycourt 4387.

COUPLE—White; cook and gen. hswk., chauffeur and houseman; 2 in fam. Univ. 2190.

ELDERLY cple., expd., to manage sml. apt. rmg. hse. Call Mulberry 3568 after 6 p. m.

HSKPR., houseman—Furn. apt. wk.; gd. sal., 3 r. apt.; ref. req. Address S X 427, Tribune.

MAN and wife—To care for house and heating plant; apt. free; fair pay; give age and reference. Address F 256, Tribune.

RENT free—3 rm. apt. over garage in exch. for taking care of furnace. Prefer colored cple. Baile. Lakeview 8739.

SECOND maid, chauffeur, houseman, gardener, no cooking. Good wages but must be experienced and furnish references. ADDRESS L E 446, TRIBUNE.

WOMAN—To take care of furn. apt. bldg. and do maid work. Husband to do the janitor work [may be partly empl.] in exch. for fully furn. apt. and small sal. to start. Steady. Address L O 536, Tribune.

Nurses' Registries.

OUT OF TOWN OPENINGS FOR physicians, graduate registered nurses, anesthetists, technicians, dietitians. ZINSER PERSONNEL SERVICE. 140 S. Dearborn-st., Room 1549.

Clubs, Hotels, and Restaurants.

B/G FOODS, INC.

Young women, 18-32. Attractive opportunity to learn waitress work with national organization. Also an opportunity for those who want to learn salad, sandwich and specialty preparation. Regular pay while learning. Full time or short hours. Interviews on Monday or Wednesday mornings. [2d floor] 174 W. Randolph-st.

CHECKROOM girl—Also cigar counter exp.; young, attractive. 1614 Howard.

COOK—Exp.; ABBOTT HALL. Northwestern univ.; good salary; straight hours; exc. transp. 710 Lake Shore-dr. Del. 5700.

COUNTER work—Young woman for cafeteria work; some exp. helpful; good transportation; uniforms furn.; pleasant surroundings. Abbott Hall, 710 Lake Shore-drive. Delaware 5700.

FOUNTAIN GIRLS AND WAITRESSES

Permanent positions in your own neighborhood. Good starting salary with excellent opportunities for advancement to cashiers, sales clerks, fountain managers, various office positions, etc. Experience not necessary. Uniforms furnished. Apply Monday a. m. or write to

WALGREEN DRUG STORES

1958 Irving Pk.-rd. 3960 W. Madison.
6257 S. Ashland. 6300 Cottage Grove.
4000 Sheridan-rd.

FOUNTAIN GIRL—Good pay; steady work. Sun Drug Store. 400 W. North-avenue.

GIRLS for cigar counter and soda fount. work. Expd. unnec. 113 E. Pearson-st.

MAIDS—WHITE; EXPERIENCED. APPLY 312 S. FEDERAL-ST.

MAIDS—Wht.; no scrub'g; mak'g sm. beds, dust'g, sweep'g. 809 S. State. 8:30 a. m.

SALAD GIRL

or woman; exp.; 3-9 daily; 12-9 Sun. $15, meals, uniform. N. W. resident preferred. See chef. 4014 Milwaukee.

WAITRESSES

Regular work for experienced or inexperienced waitresses; long or short hours; occasional evening work; no Sunday work. Apply Employment Office, 4th floor.

WIEBOLDT'S

Ashland, Monroe, and Ogden

WAITRESSES—[2]; to work at north shore's finest restaurant; steady; week-ends. Fireside Restaurant, Lincoln-Touhy-avenue.

WAITRESS—Yng., mar. pref.; exp. necessary; 7 a. m.-3 p. m.; no Sundays or holidays; $16 week., includ. meals. 565 Jackson-blvd.

WAITRESS and hostess—Also 2d cook, tearoom. 3535 Broadway.

WAITRESS—Night work. Please apply after 2 p. m. 2228 W. Madison-st.

WAITRESS — Fountain exper.; good salary and hours. Drug store. 1001 E. 61st-st.

WAITRESSES—Neat, some exp.; good wages and tips. Apply 7856 Cottage Grove.

WAITRESS—Experienced; 6 days. Shepherd's Restaurant, 6513 S. Halsted-street.

WAITRESS—DAY WORK; NO SUNDAYS. GOOD WAGES. 768 MILWAUKEE-AVE.

WAITRESSES wanted—Berkshire Coffee Shop. 15 E. Ohio.

WAITRESS—Day shift. Segal's Barbecue. 8276 S. Chicago-av. Apply after 11 a. m.

WAITRESS—Experienced. Elizabeth's Restaurant. 815 N. Clark.

WAITRESSES, 2—EXPERIENCED. 1119 S. STATE-ST.

WAITRESSES—11 TO 8; NO SUNDAYS. APPLY 114 W. MONROE-ST.

WAITRESS—Small, neat, some exper.; good salary and tips. Hyde Park 9632.

WAITRESS—EXPERIENCED; GOOD SALARY. 1152 S. CANAL-ST.

WAITRESSES—Experienced. Apply 5460 S. Halsted-st.

HELP WANTED—WOMEN.

Clubs, Hotels, and Restaurants.

WAITRESSES

Exper. not essential. Permanent positions, day or evening hours. Uniforms furnished. Salary and meals while training. Apply

De Met's, 312 W. Madison

WAITRESSES — For permanent work in Evanston tearoom; must present neat appearance; 19-25 years of age; high school education; live north; substantial income guaranteed. Apply 1629 Orrington-avenue, Evanston, any weekday, 3-5 p. m.

WAITRESSES—EXPERIENCED. Good pay; lunch only; also 1 for fountain work; no Sund. Apply 308 W. Jackson.

Saleswomen.

WOMEN—EARN EXTRA MONEY IN SPARE TIME—NEW EASY WAY. Call on friends, neighbors with sensational 1942 Everyday Greeting Card Box Assortments — take orders — make money—easy. Magnificent asst. 16 gorgeous, exclusive, expensively-made Cards for All occasions—Birthdays, Get-well, Friendship, Baby, Congratulations, Sympathy, etc.—only $1.00, you profit up to 50c. Every home needs it. 6 other easy-selling Assts. including Birthday, Get-well, Humorous, Sympathy, Gift Wrappings, Easter Exquisite, new, novel, exclusive designs. Sensational values! Also Personal Stationery. Call or write for samples! All-occasion Assortment and Personal Stationery on approval. Wallace Brown, 36-B S. State.

BRITANNICA JR.

has position open for a woman who has SALES ABILITY and who is capable of training and directing other women. Our careful training and supervision fits you for this very lucrative position if you have the capabilities. Draw, against earned commission. See LARRY LARIDON, Suite 1558, 20 N. Wacker-dr., cor. Madison.

IMMEDIATE OPENING.
Old established national organization has preferred priority positions open in Chicago, Gary, and Hammond due to increased business and expanding operations. Age 28-45; good education. Positions permanent in educational advisory division with fine opportunity for advancement. Above average percentage income. Give full particulars and phone number in first letter for personal conference. ADDRESS S Y 154, TRIBUNE.

MORE MONEY BEING EARNED IN SELLING REAL ESTATE TODAY THAN ANY TIME IN LAST 12 YEARS. Become independent by learning a profitable business which is again on the upgrade. We want women, 25 to 50 years. We furnish thoro training, leads, and utmost co-operation, including drawing account; liberal commission. APPLY IN PERSON, ROOM 425, 111 W. WASHINGTON-ST.

LARGE CHICAGO CO.

making change in Chicago territory; splendid opportunity in educational service backed by radio advertising for woman who qualifies. Age 27-45; cultural background and desire for better than average income. Drawing account, bonus and commission. Write or call Miss Mildred Carpenter, 360 N. Michigan, 3d floor, Dearborn 8958.

HOSPITAL PLAN ENROLLERS.
The Pioneer and most comprehensive hospital, doctor bill, and surgeon fee plan requires five lady field representatives. We teach you a fine and profitable profession. Liberal com. and monthly bonus. Call bet. 10 a. m. and 1 p. m., R. 1505, 37 W. Van Buren-st. Ask for Mr. Smith.

WE START YOU IN BUSINESS.
Fifth-av., New York, firm desires women to sell better Spring Dresses, Suits, and Sportswear advertised in "Vogue" and "Mademoiselle." Also children's garments. Good commission. Write fully for sample bk. Modern Manner, 45 W. 45th, New York.

WANTED — Permanent representative for HOOVER UNIFORMS; smocks, aprons, frocks; smartest styles for nurses, waitresses, beauticians, housewives, others; fine company for reliable lady; colorful presentation FREE; comm. Hoover, 251 W. 19th, Dept. 7512, New York.

SALESWOMAN—Advertising; spare time; no solicit.; appts. made in adv.; experienced in 1 call reciprocal or benefit advertising preferred; car necess.; should make $40 wk.; comm.; 3-4 hrs. day. Ph. Longbeach 2960. 9-12 Sun. a. m. for appt.

ARE YOU SATISFIED WITH WHAT YOU EARN? If not, let us explain our proposition to you. There is a profitable percentage to be made in your leisure time at home. GRAMONT DRESS, 6 W. Randolph.

AMBITIOUS LADIES — To assist busy real estate executive; must be over 30 years of age; no experience nec., as we train you and help you close deals; drawing account and commission. Address T C 111, Tribune.

CITRUS Fruit Co. has openings in Chicago and suburbs; full or part time; no exp. nec.; take orders by phone at home or personal contact; excellent comm. Write for appt. Address L O 367, Tribune.

DRUG CONCERN [wholesale and retail]—Incl. vitamins. Will help woman establish business at home or loop office. No investment. Comm. basis. Particulars at interview. 1632 Stevens Bldg.

MAKE up to $23 comm. weekly and get dresses free—Show "style dated" dresses; experience unnecessary; no canvassing; outfit FREE. Janalene, Dept. 907, Indianapolis, Ind.

WOMAN—30-35; good opportunity; selling ability, knowledge hair tinting; car preferred. State age, experience, salary. Box 596, Suite 1800, Times Bldg., N. Y.

BIG manufacturer wants housewives with spare time to wear free sample dresses and show to friends; give size, age; comm. HARFORD, Dept. I9206, Cincinnati, O.

WOMAN—We will select and train for vacancy in corsetry sales dept.; exp. not nec. Must be over 35; marr. or single. Short hours. Give phone. Address E 78, Tribune.

3 WOMEN—Live premium deal; $10 salary plus comm. Midwest Publishing Exch., 318 W. Randolph, R. 500. Apply 8:30 a. m.

SOLICITORS—Sell child's home portrait and 8x11 album for 50c. Pays you 75c per address. Marshall, 162 N. State.

LADIES—INTRODUCE OUR hosiery in your neighborhood to make extra cash. Comm. 126 N. Wells-street.

SELL Famous Massachusetts Birthday Card asst. Com. Boulevard Art, 218 S. Wabash.

SELL BIRTHDAY, EVERYDAY CARDS. Big commission. [illegible] 30 E. Adams.

Miscellaneous.

DANCE class now forming—Young, neat appearing men and women, bet. 23-28 who wish to become dance instructors. Apply at the Alan Stone Dance Studios, 840 N. Michigan, 1st floor, bet. 10-12 a. m. Applicants must have college education. Salary and comm. after short training period. PLEASE DO NOT PHONE.

GIRLS, 16 TO 18 YRS.

for pleasant, interesting work; good pay; exper. unnecessary. Apply Mrs. Anderson, 417 S. La Salle, before 11 a. m.

YOUNG lady with car—Vic. Milwaukee and Ashland, newspaper work. Salary $25. Ph. Sun. 10 to 1 p. m. Arm. 6536 or 6512.

WOMEN—Expd., to do crocheting at home in spare time; good pay; give name, address, and ph. Address A 580, Tribune.

LADIES—18-35; to distribute samples "Wata-wax"; steady work; no exp.; salary $15. Thompson Distributing, 4 N. Cicero-av.

WOMAN—Part time housework, from 2 to 7 p. m. No Sun. No chldrn. Edgewater 0553.

WOMAN—Wht., seeking gd. home, care elderly lady; hotel; no hswk. Buckingham 0660.

LAUNDRESS—White, take laundry home for 3 adults. Call-deliver. MIDWAY 6422.

GIRL—For wrapping laundry bundles. Exp. Apply Mon. a. m. 6340 S. Racine-av.

EMP. girl—Light duties eves. exch. own rm.-board. Holmes. Shed. 0520.

GIRL—Empl. or student; stay; good home exch. for light hswk. Briargate 5580.

MAID—Rooming house; white; hours 8 to 4. Steady work. Sunnyside 2814.

Employment Agencies.

Open Today, 10 a.m.-12 p.m.

SEC., LOOP	$125
2 F. C. BKPRS., typing	$110-$120
3 DICTAPHONE Ops.	$100-$115
COMP. OP., So.	$115
STENO., No. attrac.	$108
BURR. BKPR., 5 days	$108
STENO., some Ediphone	$100
KEY SWBD., Typ., So.	$100
6 TYPISTS	$18-$23
BKPR., some Steno.	$22.50
GEN. CLERICAL, Cicero	$20
RECEPTIONISTS	$20-$25
TYPISTS, all locations	$18-$23

15 Inspectors, 50c-Bonus

15 INSPECTORS—No exp.	45c
10 DRILL PRESS OPERS.	50c
10 SINGLE NEEDLE OPERS.	$24
6 COIL WINDERS—1 month exp.	45c
RADIO WIRERS	52c
SALESGIRL—Infants' wear	$18
Und. gr. nurses $70b. [Saleswoman]	$16
HOTEL, REST., HOSP. JOBS.	
HOTEL CLEANING MAIDS, no exp.	$60
Hosp. tray	$55 b. Hosp. kitch. $50 b.
ELEV. OPR., no exp.	$55 meals

WABASH

TOP FLOOR. 202 S. STATE.

Zinser Personnel Service

Openings for secretaries, stenographers, accountants, bookkeepers, switchboard operators, typists, office machine operators, receptionists and professionally trained high school and university graduates.

140 S. Dearborn, Room 1549

TUCKER PERSONNEL

120 S. La Salle-st. Suite 963. Openings for Beg. and Ex. Stenos. Asst. Bkkprs., Typ., Clks., and Comp. Opers. CENTRAL 3663.

REAL POSITIONS AND SERVICE. LOOP. 28 E. JACKSON.

CORBOY-CALVIN, 20 W. JACKSON. Commercial graduates. February class.

STENOS ....$25 Typists ....$15-$20 Park. 6306 Cottage Grove, Bank Bldg.

COOKS—nurses—hotel—restaurant—chauffeurs—garage. E. WHITE, 64 E. Walton.

STENOGRAPHERS ....$90-$130 HAHN-MARTIN, 7 S. DEARBORN-ST.

COMPTOMETER OPERATOR—LOOP....$100 REDFIELD PERSONNEL, 5 S. Wabash.

STENOS.....$25 TYPISTS.....$15-$20. PARK, 6306 COTTAGE GROVE.

TYPIST—DETAIL; apt at figures........$25 RELIANCE. [Miss Young.] 32 N. STATE.

HELP WANTED—WOMEN.

Employment Agencies.

OFFICE POSITIONS

WITH FIRMS IN DEFENSE WORK.
STENOS. BKKPRS.
TYPISTS. ASST. BKKPRS.
BILLERS. BKKPG. MACH. OPR.
FILE CLERKS. GENL. OFFICE.

High School Graduates!

REGISTER HERE AND LET YOUR FIRST JOB BE A GOOD ONE!

SO. SIDE CONSOLIDATED

1105 E. 63RD-ST. HYDE PARK 4910.

TRADE SCHOOLS—WOMEN.

Do You Want a SUCCESSFUL Modeling Career?

Then come and see our superb studios and find out why ESTELLE COMPTON'S unique training methods give you advantages no other school can offer, including motion picture strips to check your progress, individual coiffure by an Avenue specialist, make-up education and photographs for our booking bureau.

Learn why demand for Institute girls always exceeds the supply, how we follow through after graduation to win you a brilliant future. FREE TALENT TEST. Come in or call DEL. 6272 for appointment.

Fashion Models Institute, Ltd.

159 E. Chicago-av. Just East of Michigan.

AMBITIOUS GIRLS

INCREASE YOUR INCOME BE A FASHION MODEL

Work extra or steady, day or evening in an enjoyable, fascinating profession. BUSY SEASON STARTING.

All positions secured through our Placement Dept. Free to Graduates.

Day, Evening Class. Budget payment plan. Don't delay! Visit our beautiful studio, see why girls trained by MALLON FRIEL are selected for the better MODELING POSITIONS.

COME IN NOW for free analysis. Or write for Booklet T.

Mallon Friel Studio

32 W. Randolph. Dea. 3106

Chicago's Oldest Exclusive Modeling Studio.

Chicago Business College

Oldest [Inc. 1899]. Largest [25 rooms]. Only school 5 live swbds., 4 trunks. Can't fill calls for grads. now.

SPEEDWRITING

WAR DEMANDS SPEED. Alert adults, both sexes, army-navy draftees, married women, every office worker needs shorthand quickly. Come in for surprising details. Not a machine. 6-8 wks. complete with typing. Taught here 12 yrs. Free demos. daily. Official school.

Bkkpr., Steno., Gregg, Munson, Pitman, begin.-review, $15 month, days. Cashrg., Compt., Switchboard, Rec. Big catalog free. Don't be confused. Our only school. Come in and see how nice the school really is. LOWEST RATES with superior facilities. Evenings, [Shorthand, $6 month.] NEW CLASSES THIS WEEK. WALTER D. HARRIS, B. S., M. A., Pres. 190 N. State. Both sexes. Fra. 4122.

ATTRACTIVE GIRLS

Excellent opportunity for those who can qualify to enter this very profitable profession of fashion modeling.

Small tuition fee. FREE placement service.

Please send me, without charge, your new 20 page illustrated book, "A FASCINATING FUTURE."

Name ....

Address ....

VERA JANE STUDIO

"ONE OF AMERICA'S FINER AND BETTER KNOWN MODELING STUDIOS."
64 E. Jackson-blvd. Wabash 9332.

Chicago Commercial College

STENOGRAPHY

$13.50 MO. DAYS. 3 MOS., $35.
$6 MO. EVENINGS. 3 MOS., $15.
Gregg, Munson, Pitman, Typing, Switchbd. Dictaphone, Bus. Eng., Beginners, Review.

Comptometry, $25 Complete

Speedwriting, $18 complete; free demonstr. Switchbd., Receptionist, key and plug, $5. Dictaphone, $5; cashiering, $5; filing, $10. Free catalog. Exp. Univ. instructors. FREE EFFECTIVE PLACEMENT. Day and Evening. Men and Women.

127 N. Dearborn Fra. 4803

JO KEITH MODELING AGENCY will train girls as FASHION AND PHOTO

MODELS

Registrations open for immediate work. Call, write or come in this week, 10 a. m.-9 p. m.

JO KEITH STUDIOS

14 W. Lake-st. Dea. 0134

WAR

MAY CLAIM AND TRAIN MEN. WE TRAIN GIRLS AND WOMEN FOR GOOD POSITIONS IN EXCLUSIVE DINING PLACES. BE PREPARED. FREE LIFETIME PLACEMENT SERV. NATIONAL HOSTESS WAITRESS SCH. 5th fl., 192 N. Clark [at Lake]. Des. 5249.

WOMEN—Age 21-55; to train as manager for Furnished Apartment buildings and Apartment-Hotels—rent rooms and apts.—collect rents, also to act as hostess, desk clerk, cashier, hotel housekeeper. Gd. pay. Apartment often included. No experience required. Must be willing to train for few weeks. Fee small. Get free particulars at once. Call or write. HOTEL EXTENSION DIV., 203 N. Wabash.

Northwestern Secretarial

Prepare for Defense and Civil Service. Senior and Junior stenographers, Senior and Junior Typists: Monthly Salary $105 to $140; Classes now forming every Day, Evening. Shorthand. Expert Typing. Dictaphone, Comptometry, $10. Switchboard, $3. 220 S. STATE-ST. WABASH 1477.

A PROFESSION:

SWTCHBD., LIVE BOARDS, RECEPTION. Real placing serv. Many calls. Defense aid. All boards, office and hotel. Individual inst. Actual exper. 9 days or eves. Visit Amer. Schl., Field Annex, 24 N. Wabash. Cen. 6646.

WOMEN NEEDED IN COMMUNICATIONS. See our ad under MALE TRADE SCHOOLS.

American Television Labs.

433 EAST ERIE-ST.

U. S. CIVIL SERVICE PAYS beginner Stenos. or Comptometer Opers. $1,440 a year. We train you to pass all exams. Comp. or brush-up courses. Day-eve. Century Bus. Col., 30 E. Adams. Fra. 8478.

Learn Power Sew. Machine

BE A POWER SEW. MACH. OPERATOR. Day or eve. lessons. Big demand. Easy to learn. MASTER SCHOOL, 400 S. STATE.

BE A NURSE BIG PAY

while learning; pos. No age limit. Winthrop Schl. Est. 27 yrs. 6206 N. Winthrop.

FILING, TYPING TAUGHT 4-8 WEEKS. Defense wk. demands well trained file executives. Free placemt. Day classes Feb. 2. Chgo. Schl. Filing, 25 E. Jackson. Har.8780

SHORTHAND $1 WEEK.
Learn complete in 10 wks. Take dictation first lesson. Be stenographer or secy. GRIMM SCHOOL, 203 N. Wabash. R. 706

MAKE UP TO $25-$35 Week as a trained practical nurse! Learn quickly at home. Booklet free. Chicago School of Nursing, Dept. C-1, Chicago.

WE TRAIN HOSTESSES, CASHIERS, FOOD CHECKERS, AND WAITRESSES. DINING ROOM SERVICE SCHOOL. 1009 N. State. Delaware 2288.

COMPTOMETER

brush-up that fits you for ANY test. Warner School, 14 E. Jackson. WAB. 8582

BE a medical secretary or lab. technician—Complete X-ray course. Free catalog. Century College, 30 E. Adams. Fra. 8478.

HOTELS call for trained women. Good pay. Learn at home. Write Lewis Hotel Training Schools, Desk 749, Washington, D. C.

KEYPUNCHING and tabulating course. Great demand for exp. opers. Punched Card Accounting Inst., 53 W. Jackson. Har. 8886.

PRACTICAL NURSING—$35; $2 dn.; earn as you learn; day-eves. Del Har. 1168.Mich

DRESSMAKING—MILLINERY SCHOOLS.

LEARN Dress designing, dressmaking, pattern drafting—Millinery or power mach.; day or eve.; best equipped school. Est. 1902. Free booklet. MASTER COLLEGE, 400 S. State.

RENE SCHOOL—Dress Designing, Sketching, Pat. Draft., Dressmaking, Millinery, Pow-Mach. Day-eve. 3419 Chicago-av. Van.0933.

DRESS design, pattern draft, dressmaking, millinery. Forest Academy, 36 S. State-st.

FACTORY course, $15; pow. mch., $3; dress mak., design. Chgo. Schl., 127 N. Dearborn.

SITUATIONS WANTED—MEN.

Bookkeepers and Clerks.

ACCOUNTANT-BOOKKEEPER — Exp. Acctg., credits and coll., taxes, ins., R. E. & mtgs. Live anywhere. Address D 449, Tribune.

SITUATIONS WANTED—MEN.

Bookkeepers and Clerks.

ACCT. licensed—Complete audit, bookkeeping and tax serv.; reasonable. Dorchester 8179.

BOOKKEEPER—Full chge.; 12 years' exp.; refs.; age 35; married. Spaulding 6493.

BKKPR.-auditor—Asst.; part time; N. U. student; capbl. Humboldt 4103.

BKKPR.-Acct.—Full chge. statements, tax returns; good ref. Van Buren 9413.

BOOKKEEPER-ACCOUNTANT. Draft exempt. Phone Cedarcrest 8052.

CLERK-TYPIST—A-1. 1-B. SEELEY 9597.

GENERAL OFFICE CLERK. Young, capable, conscientious; draft deferred. Address E 92, Tribune.

GOOD GEN. OFFICE MAN. SECRETARY-STENO., CORR., CAPABLE; EXP. AND SINGLE, 27, DRAFT EX. COLLEGE ED.; N. U. BUS. ADM.; BKKPG.; BUS. LAW; GEN. OFF. ROUTINE; PERM. CONN.; GOOD FIRM WITH FUTURE DESIRED. ADDRESS G S 309, TRIBUNE.

PURCHASING dept.—5 years' exp. steel; familiar priorities, pay roll, taxes; age 31, 3A. Address L L 241, Tribune.

TRAFFIC training by estab. school fits me for position of responsibility. Clerical exp. Age 37. Family. ADDRESS L L 238, TRIBUNE.

Accountants and Auditors.

ACCOUNTANT

Available to public accounting firms for temporary engagements during busy season. Certified Public Accountant. Member American Institute. Thorough knowledge of federal income and excess profits taxes; report writing, review, handling audit engagements, with complete knowledge of latest developments in auditing procedure. Address F 331, Tribune.

ACCOUNTANT—20 years public accounting experience. Must leave Chicago area due to sinus. Health otherwise perfect. Prefer position in south. Extremely wide and varied experience in accounting; also management and legal experience. American-English descent, age 44, married, no children. Protestant. Address L D 418, Tribune.

COST ACCOUNTANT

15 yrs.' prod. mfg. exp., metal mfg. assem. Chem. process pkg. Desire change. Address E 131, Tribune.

ACCOUNTANT-AUDITOR—LICENSED. Audits, systems, books kept, all taxes. $5 up. Cent. 0613 days, or Key. 4523 eve.

ACCT. auditor—Part time bkpg.; all taxes, statements. Reas. And. 1130.

ACC'T-auditor—Full or pt. time; 8 yrs.' exp. all stmts. and taxes; reas. Mans. 8820.

ACCOUNTANT — 27, draft exempt, 6 years' exp. cost-general acctg. Ced. 8703.

BOOKKEEPER-ACCOUNTANT-AUDITOR. State licensed Public Accountant. Bookkeeping service for smaller firms. Tax expert. Official financial statements. Monthly basis plan. Hollycourt 2543.

BOOKS opened-kept—Part time; $5 up. Tax expert. Greenberg. Ran. 6562. Eve.Hol.1490.

CPA—15 YRS.' exp., offers part time bkkpg., accounting, tax service. Ran. 9596.

COST ACCOUNTANT

Thoroughly competent by college training and 12 years successful general and cost accounting supervisory work to assume full responsibility for cost department or any part. Cost experience in textile . . . motion picture and printing machinery fields. Mathematically and problem winded. Capacity for volume production. Progressive. Absolutely dependable. Draft exempt. Only war's effect on business necessitates change. Address F 264, Tribune.

COST ACCOUNTANT—Mfr., exper. bkkpr. Sal. $55. Address D 583, Tribune.

INCOME TAX—Legal and bkkpg. serv. Part-time. $4 up. M. Aronfeld, Irving 2920.

ACCT.-auditor—Part time bkkpg. systems, all taxes, statements. Reas. Dea. 1461.

ACCTG. and bkkpg. services—Part time; tax exp.; books opened. Andover 1144.

ACCOUNTANT—Expert; books closed; taxes, etc.; reas. Plaza 8600, Ext. 310.

I. C. C. acctg. expert—Truck lines pref.; eves. or Sun. Briargate 9531.

Executives and Managers.

GEN. MGR. AND MFG. EXECUTIVE. Grad. mech. eng., age 42, with wide experience and proven ability in pusch., planning, engineering, production of stampings, die cstgs., and assemb. products; thoro. exp. in design of dies, tools, spec. equip., and machinery related thereto. Can take complete charge; Detroit loc. preferred. Address D 551, Tribune.

Seasoned Executive

Affected by priorities, des. new opp. Long exp. managing sales, collections, credits, in R. E., fin., radio mfg., mail order, etc. College grad., single, draft exempt. Reas. sal. to start. Can leave town. Address E 87, Tribune.

CAPABLE AUTO SERVICE MANAGER desires position as same or in defense industry. 12 years' factory and dealership experience in mechanics, selling, assembly, and machine shop. Executive ability, aggressive, married. Will consider any reasonable opportunity. Address E 65, Tribune.

LIGHTING SPECIALIST

Electrical technician with management and sales ability seeking responsible position in purchasing, sales or personnel; 15 years' diversified experience; married; willing to travel. Address L L 287, Tribune.

MAN—45, World war veteran, with executive ability, seeks permanent connection with reliable Co. Have had extensive experience in office, plant, and sales. Reside in Western Suburb. Now employed. ADDRESS E 140, TRIBUNE.

ASST. SUPT.—20 yrs. wide, compl. exp. in handling mfg. plant, also in serv. May consider assemb. foreman for later prom. Mech. and elec. engineering educ., age 39; A-1 refs. pref. N. or N. W. side. Address D 550, Tribune.

EXECUTIVE—Has accomplished unusual as owner own business. Expert developing new ideas; sales distribution. Seeks difficult management problems. Adaptable, aggressive, ingenious. Broad national experience. Address D 522, Tribune.

ACCOUNTANT-CONTROLER desires permanent position in Chicago or middle west; univ. grad.; 11 yrs.' exp. controler, office mgr., treasurer; marr.; Prot.; draft exempt; avail. Feb. 10. ADDRESS F 322, TRIBUNE.

OFFICE MGR.-SECRETARY

28, draft exempt, single, good appearance; complete office and sales exp.; like position of responsibility. State 3082.

DEFENSE CONTRACTS.
Indus. engr. of ability, former gov. exec., will take charge of or assist your sales program securing prime or sub-contracts. Knows how and whom to contact, both in gov. and indus. Address D 513, Tribune.

JUNIOR EXECUTIVE

A good right hand man for some big executive; thorough and capable of handling all details; familiar with modern office procedure and mach. Address D 436, Tribune.

MAINTENANCE—Mgr. mechanic — Age 45, men's clothing industry; 18 yrs.' exp. w. last employer; 5 yrs.' fire prevention work; steady worker; best refs.; could leave city. Address D 515, Tribune.

CREDITS—COLLECTIONS.
Available as cred.-coll. mgr.; capable man; 40; marr. Many yrs.' exp. retail instalments, small loan and wholesale fields. Address E 61, Tribune.

MGR.—Ins. dept. lrg. property mngmt. firm des. pos. with future; no further advancement in pres. capacity. Age 26. Single. Draft def. Free to travel. Address D 578, Tribune.

ACCT.-Controller-Mdsg.; univ. grad.; Amer. Legion. A trustworthy, efficient mgr. for your office. 12 yrs. exp. Dor. 0341 or Fairfax 7867.

PURCHASING agent—35 yrs. old, univ. ed. 15 yrs. of varied exp. in purch., sales, prod., office mangmt., well familiar with priorities. Address F 596, Tribune.

TAX ACCOUNTANT—7 years' experience public and private accounting, desires position as tax accountant or assistant comptroller. Address J O 7, Tribune.

EXECUTIVE—Open for permanent connection. Many years experience direct selling and building sales organizations. Age 45, married. Confidential. Box 2426, Orlando, Fla.

PRODUCTION AND DESIGN ENGNR. 12 yrs.' exp. intricate mechanisms. Creat abil. Take full charge. 12 yrs.' eve. coll., inc. mech. eng., mgemt., acctg. Irv. 6665.

TRIPLE THREAT ADV. WRITER, does own layouts and production; good mgr. with A. M. and agcy. exp; can produce results econ. Address D 497, Tribune.

EXECUTIVE — Outstanding record in law, bus., and banking; former army officer. Address E 74, Tribune.

ASSISTANT TO EXECUTIVE.
20 yrs.' exp. sales, adv., corresp., purch., acctg.; age 40; best refs. Republic 9067.

SHEET METAL mfg. executive, age 52, wide exper. office and plant, light and heavy ga.; permanent. Address E 86, Tribune.

RETAIL electrical appliance business—15 years' exp.; promotion, selling, buying. Address E 135, Tribune.

CAPABLE sales exec.—Organizer; ambitious, creative ideas; good health, habits. Handicap, 63 years. Address E 133, Tribune.

CREDIT MAN—ACCOUNTANT.
Capable, energetic, now employed, seeks wider oppor. Address D 582, Tribune.

CREDITS-Collections—Full chge.; past 20 yrs. 2 Chi. whlse. co.; gd. health; age 52; reas. salary. Address L L 285, Tribune.

YOUNG attorney with insur. exp. and exec. abil. des. resp. pos. with bus. firm; pref. insur. company. Address D 432, Tribune.

ASST. to busy exec.—N. U. grad.; 5 yrs. bus. exp. supervising 100 employés; handle acctg., purch., and public rel. Ard. 0075.

PURCHASING agent—Or related capacity; want change for indust. supply house to consumer. Address L L 286, Tribune.

CONTROLLER—A1 exec.; broad indust. and public exper., incl. systems and taxes; coll grad., C. P. A. Address D 569, Tribune.

SALES, exec. mgr., lecturer—18 yrs. food steel mfg. exp. Market new items. Best references. Address F 97, Tribune.

MANAGER—Scrap yard; 15 yrs.' exp.; know. bkpg., actg. Married. Address D 487, Tribune

EXECUTIVE—46; exc. reputation and refs. Adv. and sales exp. Address F 96, Tribune

ACCT.—YOUR INCOME TAX PREPARED. BOOKS KEPT. AUDITS. JUNIPER 5654.

OFFICE—14 yrs.; exec. ability; good corres.; 35 yrs., mar.; will assume resp. Van. 0453.

SITUATIONS WANTED—MEN.

Executives and Managers.

PLANT ENGINEER

Grad. civil and mech. engr. 24 yrs.' office and field exp. Design, layout, and installation; structural erection; water, sewerage, plumbing, process lines, and plants; light and heavy machine erection and maintenance. Qualified to expidite equipment and materials. Control of all maintenance crafts. Reg. professional engr. Extensive study indus. occup. diseases, and safety control. Married; age 51; American-Scot. parentage. Long hours and hard work desired. Go anywhere. Salary $5,600 minimum. Address E 155, Tribune.

MR. MANUFACTURER

As your mfg. supt. I will cut down your scrap cost, improve your quality and increase production; I'm not a hiring and firing supt., but I will go out in that factory of yours and produce. Amer. born, above draft age, 20 yrs. mech. exp. and handling help. Now employed. Let me help you. ADDRESS D 430, TRIBUNE.

AN AGGRESSIVE, RESOURCEFUL EXECUTIVE

Recently pres. of success. manufacturing co., which he founded, is now available; many years of administrative, managerial and promotional experience in diversified fields; excellent defense work contacts; best refs., bank and business; American, Christian, college edu.; some gray hair; 6 ft. 1; healthy, and the right age to get things done; compensation either salary, commission or both. Address F 257, Tribune.

HOTEL MANAGER—Successfully operated residential hotel for the past 12 years. Must leave Chicago due to sinus trouble which change of climate will remedy. Prefer position in south or west. In last position had sole and unlimited authority. Handled financial reorganization. Considerable accounting and legal experience. American, Protestant, married, no children. Draft exempt. Address L D 419, Tribune.

ACCOUNTANT AND AUDITOR—37 years of age, with 12 years' background of continued and exceptional diversified senior public auditing, tax and cost installation experience, coupled with several years of retail and financial institutional experience. Well qualified by practical experience, personality, temperament, and adaptability for this work in a manufacturing or financial organization. Address D 592, Tribune.

SALES CORRESPONDENCE—General office work; thoroly experienced, competent, cooperative; will fit into your organization and do the job. Aberdeen 8408 or Address E 125, Tribune.

Professions and Trades.

ADVER.-Artist—15 yrs. exp.; fast; exceptional ideas; lettering; layout; retouching; economical producer of prtg., engr.; free lance or steady. Address E 129, Tribune.

ARCHITECTURAL MECH. ENGINEER. Heating, vent., air cond., plumbing, design. Wide exp. Sed. and ind. projects. Abe. 6513.

ARTIST A-1, YOUNG—Layout, lettering, design, retouching; 7 yrs.' exp. as art director and buyer. Address D 421, Tribune.

ARTIST—Com. and mach. detailer; def. train. prog. grad. Address D 544, Tribune.

ARTIST—ADVERTG., lettering, layouts, copy, selling. Free lance or pos. Hum. 1006.

3 ASSEMBLERS—Released from auto indust. Avail. immed. for defense work. 3-A draft. Ref. Dor. 0496 or Gro. 4615.

ATTY.—31; prac. 7 yrs.; sngl.; 1B draft; Irish; acct. knowl. Address D 490, Tribune.

CARPENTER repair and remodel, alteration free est. Carlson. Jun. 6697.

CHEMIST—M. S., U. of Iowa; 40; industrial and research experience in chemicals. Employed. Address J P 31, Tribune.

CONTRACTOR—Supt. defense const. Handle big job. Ref. Address S X 437, Tribune.

ELECTRIC crane operator—56; experienced and competent; 12 years. Frank Marble, 1025 Grant-st., Danville, Ill.

ENGINEER—Michigan highway, available, 10 yrs.' construction experience, now employed, desires to make change; dept. rating Engineer II.; salary asked $275+. Address E 52, Tribune.

ENGINEER—Jr. indust. wants job with Co. now in defense work, but interested in develop. home quick-freezing unit for later market. Address S X 429, Tribune.

EXP. man—30; work eves. and Sun.; clerk, serv. sta., elev. op. Address E 73, Tribune.

GLASS blower—20 yrs. laboratory exper.; X-ray tubes, broadcasting transmission tubes, copper and tungsten seals, vacuum pumping, laboratory benches set up and vacuum pumps, chemistry apparatus work, neon work and glass blowing in general. Address L H 492, Tribune.

INDUSTRIAL ENGINEER — THOROUGHLY experienced in system installations, production, inventory and cost controls, time study, supervision, personnel problems, etc. Take full charge. Address E 64, Tribune.

INSPECTION SUPERVISOR—18 yrs.' exper. precision mech., elec. circuits; hrdwre. production line exp. Address D 561, Tribune.

INSPECTOR—Precision steel, castings; 4-F draft. Address L L 288, Tribune.

JOURNEYMAN—A-1 electrician; exp. supervisor, foreman, undercover operator; age 41; married; go anywhere; meritorious proposition. Address E 55, Tribune.

LAW grad.—25; intell., rel., honest; deferred; will travel. Address E 77, Tribune.

LAYEROUT—Heavy plate and struct. steel—8 yrs. exp. Address E 204, Tribune.

MAN—Age 30; 5 yrs.' accounting exp.; also licensed embalmer; desires night work. Address D 439, Tribune.

MECHANICAL ENGINEER—Grad.; 6 years' exp. shop and sales eng.; age 28, marr.; 3A defr. Wab. 6747 or address D 423, Tribune.

MECHANIC—12 yrs.' exp., 5 yrs. on hvy. mch.; give full det. Address E 137, Tribune.

MECH. maint.—Fact. or bldg.; own tools; all repairs; comp. Bruce, Vic. 1524.

MECH. ENG. GRAD. — Wants evening and week end work. Address F 335, Tribune.

OSTEOPATH—37; single; cap. handling all phases drugless therapy; some dio. and u. v. exp.; 2 man techn. Own equip. Ill., Tex. lic. Refs. Address H Y 40, Tribune.

PAINTER, paperhanger, wall wash—Mech., fast, clean; pref. hotel or apt. house. Hour or piece work. Anywhere. Address D 540, Tribune.

PAINTER and Dec. — A-1; winter prices; needs wk. Dea. 9092.

POLISHER-buffer—Exp.; or anything with advancement. Address E 153, Tribune.

PRECISION inspector—Experienced; position as floor inspection supervisor; $1.00 hour start. Address F 269, Tribune.

PRINTER—Lockup, O. K., 30 yrs.' exp.; 46. Mar. Lv. city. Address D 270, Tribune.

SOLDERER and metal worker—On light metal. 15 yrs.' exp. 5453 Kenwood or Fair. 7646.

STEADY work wanted—30 yrs.' exp. in bldg. trade. Cap. of handling men and reading blueprints. Willing to do any new line of work. Address D 437, Tribune.

TOOL AND DIE MAKER—Knows tools, dies, jigs, and maint. All. prod. setups.; weld. sprays, assembly. Just closed own shop. Avail. immed. Address D 528, Tribune.

TYPOGRAPHER

Desires conn. with rel. firm. 20 yrs. exp. styling, typo., layout, copy fitting, prtg. prod. ADDRESS E 136, TRIBUNE.

WINDOW trimmer and salesman—For high grade men's wear. Address E 110, Tribune.

YOUNG writer—24, with ideas; college; refs. Start $35. Address D 461, Tribune.

Salesmen.

SALES manager—39; aggressive, responsible, personable; A-1 references; 15 years' selling experience baking trade, New York area; large following; desires represent reputable company. Astor, 3435 Olinville-av., Bronx, New York.

SALES WORK—Inside or outside, 16 yrs. with last company, managerial experience, 3-A draft rating; have car; willing to travel. Address F 258, Tribune.

PRINTING SALESMAN—With active accts.; office and shop exp.; consider investing. Address E 75, Tribune.

SALES ENGR.—Car.; marr.; 6 yrs. exp.; priorts. force chge. Address D 555, Tribune.

OUTSTANDING salesman for advertising or merchandise. Address D 532, Tribune.

Clubs, Hotels, and Restaurants.

CHEF—Exp., mgr.; gd. percent.; go anywhere. Lak. 8494. M. T. Chapman, 945 Irving Pk.

COUPLE—Active, manage hotel, apt. bldg. or 1st cl. r. hse.; ex. ref. Whi. 4290. R.116.

Farm and Garden Help.

ESTATE GARDENER and manager, employed, seeks more important position; thoroughly exp. all flowers, vegetables, propagating fruits, lawns, landscaping, poultry and stock; married, no children; references. ADDRESS J P 6, TRIBUNE.

MAN—Age 30, wants farm work or labor in and out of city; exp.; to manage farm or assist. Address E 139, Tribune.

MANAGER—Pure bred stock farm, crop rotation, breeding, keeping records, balancing rations, showing. Phone Pen. 1524.

WORKING farm manager, livestock and grain; married. Address J P 21, Tribune.

House Servants.

COOK-HOUSEMAN—Filipino; wants steady position, A-1 refs. Canal 2708. Steve.

COOK—A1, butler; Nipponese; long exp.; full charge; best refs. Mass. Oak. 6610.

HOUSEMAN-Cook—British, exp.; city ref.; will go anywhere. Address D 538, Tribune.

Pharmacist.

PHARMACIST—Mar. Ill. grad. many yrs. exp. as mgr. of str.; expd in sales prom.; sm city-tw. pref. Address D 567, Tribune

Chauffeurs.

CAR hiker or chauf.—Expd., lic'd driver; 6 day wk., 8 hr. Johnson. Drexel 1615.

CHAUFFEUR—Lic., or houseman; own uniforms; can serve; single, intell. Dre. 1867.

CHAUF.—Col. Lic'd. Mech. Do own minor repairs. A-1 refs. Minifee. Mon. 0350.

CHAUFFEUR, houseman, cook—Filipino; expd.; best refs. Graceland 7931.

CHAUF.—Age 42; marr., draft exempt.; well exp.; ref. are exc. Lak. 7241. Flannery.

EXPD. truck driver and chauffeur; colored. Wentworth 7767.

Stenographers, Typists, Etc.

FANFOLD Biller-Steno.—Young married man; capable. Flynn, Nevada 10063.

SITUATIONS WANTED—MEN.

Miscellaneous.

LET'S TALK IT OVER!
HERE IS your opportunity for future. If you have land anywhere, let me develop it for your post-war home, fruit, poultry or resort at small cost. Single, active, mid.-age. Call Mack, Rep 4986, or write 6345 S. Whipple, Chicago.

CAN YOU USE YOUNG MAN AGED 27—U. of C. Law and Gregg College education; good health, limited sight. Draft class F4, with excellent memory and attention to detail, who could be trained to be your extra right hand? Post, 205 Lorel-avenue.

DUE to present conditions, lge., nat'ly known sales org. compelled to release 5 or 6 salesmen who have been with them from 10 to 12 yrs. Would like to place these men with other companies. Address L G 322, Tribune.

DEPENDABLE, SINCERE, amb.—Draft exempt.; age 41, mar., 2 yr. univ., 15 yr. credit, collec., sales corresp., clk., gen. off. exp.; willing any work; mod. sal. with future; A-1 refs. Address E 67, Tribune.

GUARD or watchman—Expd. plant protection; alert, capable, thorough and dependable; age 49, married, 5 ft. 9 in., 180 lbs. Ex-service man. Best refs. GRAceld. 3586.

YOUNG man—25; intell., amb., mar.; def.; arch., radio; college study; office, sales, corres. exp. Address F 262, Tribune.

MAN—63, active, intell.; avail. Feb. 1; exp. from office work to handy man; neat, adaptable, depndble. P. G. K., 935 Diversey.

HAWAIIAN—32, draft def.; exp. clerical, selling, deliv.; pt. time, full time; 41 sed.; anyth. Moh. 5617. Address F 266, Tribune.

INTEL., amb. yng. man—24, Prot., draft exmpt.; gen. off., fact. exp.; des. perm. pos. with future. Address F 267, Tribune.

COLLEGE grad.—28, draft exempt., property mgmt. exp.; interested in mgmt., personnel, or admin. work. Address D 533, Tribune.

ACTIVE man—66; small pension; des. any type work for rm. and board. Go anywhere. Address D 486, Tribune.

MANAGER—Order dept.; age 25; inside sales shipping exp.; capb., willing; opporty. for advancement. Lake View 0931.

DEFENSE guard—Chgo. or vic.; ex-soldier, Legion.; marr. Address L L 239, Tribune.

PORTER—Work part time, stores, offices, or factory; refs. Hyde Park 6594.

MAN—Mid. age, wishes work; 40 hrs. each mo.; 37c hour. Address E 132, Tribune.

MAN—LEARN ELEVATOR; MIDDLE AGE. SALARY NO OBJECT. ED. BITT. 4995.

MAN—Active; age 35; mech. exp.; drive truck, guard or ?. Berkshire 6881.

GUARD — Mid. age.; bldg.; priv. or corp. work.; 18 yrs. exp. Address E 128, Tribune.

AMB. yng. man—Clean cut, wants part time work; days. Address D 529, Tribune.

GENTLEMAN—40, single, educated; can travel; will do anything. Address F 252, Tribune.

MAN—35, coll., law sch., exp. gen. ofc., ret. sales, ship. rm. What have you? Rav. 4898.

EX-SERVICE man—48, active, any work; clerk and typist. Address D 496, Tribune

YNG. Amer.—Mech. inclined, exp. assembly work, des. any defense job. Craw. 8716.

YOUNG man—27, draft exempt, desires perm. pos. with future. Address D 552, Tribune

SITUATIONS WANTED—WOMEN.

Bookkeepers and Clerks.

ACCOUNTANT-bookkeeper-stenographer, experienced; full charge. Kedzie 7894.

ASST. bkkpr.—Typist. Gen. office. Age 24; 4½ yrs.' exp. Univ. train. Ardmore 2993.

BKPR.-Secy.-Stenog.—Executive type; varied, ext. exp.; now employed but wishes to change; $175. Address E 127, Tribune.

BOOKKEEPER, Typist, Billing, Filing, General office detail—Exp., reliable, capable. Crawford 6829.

BOOKKEEPER-Steno.-Cashier—Married; full charge; good ref. Van Buren 9413.

BKKPR.—Full chge. and secy.; hand or machine; 9 yrs.' exp. Rockwell 7740.

BKKPR. MODEL—Full charge, progressive, Protestant firm; 15 yrs.' exp. Linc. 1134.

BKKPR.-Steno.-Sec'y — A-1; expd.; valuable asst. for busy executive. Austin 1713.

BURROUGHS bkkp.—Steno., off., det. Age 37. Lp. Nr. N. S. Address D 531, Tribune.

COMP. BKKPR.—Specializing in small sets of books, can take a few more accts. Address D 586, Tribune.

COMPLETE bkkpg. serv., tax reports; part time basis; A1 refs.; reas. Lake V. 6984.

OFFICE work—Young lady; no pract. exp., but ability and desire to learn; 4 yr. H. S. graduate. Miss Morris. Buckingham 4100.

Executives and Managers.

U. GRAD.—Exp., leg. sec., commercial teacher, asst. personnel dir., 32, best refs., des. pos. as supervisor, steno.-dict. dept., or asst. to personnel mgr.; min. sal. $35; or college, H. S. com. teacher; Chi. or sub. Address D 521, Tribune.

DEFENSE PERSONNEL

Coll. ed.; exc. bus. exp. incl. prop. mgmt., welfare, personnel. Address D 543, Tribune.

EXPD. furn. apt. hotel woman mgr. will mnge. a nice bldg. for her apt. and $14 per mo. 1st class refs. Will go out of Chicago. Address D 448, Tribune.

CREDIT & COLLECTION MGR.—Office mgr., F. C. Bkkpr., Secy.; over 15 yrs.' exp. food products line. Address D 458, Tribune.

SEC'Y-LEGAL STENO.-Corres.—Formerly assistant to V. P.-Treas. Sales-Mfg. Corp.; knowledge all office detail. AVENUE 2787.

Professions and Trades.

DEMONSTRATOR—Thoroly expd.; electrical food lines. Address E 69, Tribune.

DESIGNER, general commercial artist; ideas; excellent references. ADDRESS S X 435, TRIBUNE.

DOCTOR'S Asst.—Expd. lab. tech., recept., typist, bkkpr., etc. Address D 566, Tribune.

SALES PROMOTION—COPY.
Can create and write effective ads., layouts; buy art; handle typography and prod. Age 28. Address F 254, Tribune.

Domestics and Cooks.

A NEAT cook or maid—All day or ½; reference; go nights. Midway 8625.

COOK—A1; light col.; neat; serve; 5 yrs. last place; 5 da., $14; Gentiles. Ken. 4588.

GENL. HSWK.—Reliable; colored; no ldry.; gd. cook; good ref. Normal 7722.

GEN. HSWK.—Neat, colored, exp.; plain ck.; refs. hotels, rmg. hse. Bou. 3959.

GEN. hswk.—Plain cook; colored woman; $14. Normal 0672.

GIRL—Lt. colored; neat; gen. hswk.; exp.; part, full or day work; ref. Ken. 7911.

HOUSEWORK—Exp. young colored girl; pl. cook; day or week; go. Victory 6541.

HOUSEWORK—5 days; exp.; references; colored; no windows. Atlantic 5375.

MAID—Colored; general housework; plain cook; good ref.; go. Wentworth 7143.

MAID—Gen. hswk.; 5 days; no Thurs or Sun.; no windows; go; colored. Drex. 7434.

MAID—Colored; personal; private companion to elderly woman. Kenwood 0679.

Clubs, Hotels, and Restaurants.

RESTR.—DINING RM.—CAFETERIA MANAGER; thoroughly trained and expd. in all phases of restr. business in dining room, kitchen, and administ. brches. as concerns purchasing preparation sales and service.

Full knowledge of personnel, food costs, and management problems through 15 yrs.' efforts as employee, manager, and successful owner.

Available March 1st. Willing to supervise operation on salary and commission basis, but no partnership. ADDRESS E 90, TRIBUNE.

CASHIER—Experienced; young. Days, no Sundays. Ardmore 8378.

COOK—Competent, restaurant or private; dependable. Address E 66, Tribune.

CHEF—Swedish woman; good cook and baker. Can take full charge. Graceland 4689.

HOTEL MAID—Day work; reference; good worker. Oakland 9377, apt. 7.

Couples.

COUPLE—Middle age; hotel or apartment house; capable management; full maintenance; best refs. Address E 91, Tribune.

COUPLE—Scandinavian; cook and butler; A1; no driving; no outside; Chicago and north shore. Address D 549, Tribune.

COUPLE—Colored; good cook; chauf.; North Shore reference. University 8863.

Housekeepers and Caretakers.

REF., intel. woman, 35 yrs. of age—Excellent cook and mgr.; desires pos. in home of high type widower or bachelor; city or suburb. Address D 587, Tribune.

HSKPR.—30; refined; motherless home preferred; stay. Address D 502, Tribune.

HSKPR.—Gd. cook; educ.; 1 or 2 adults; wid. hm. Country, suburb, or No. Side. Rad.0238.

HSKPR.—Widow, 35, for motherless or widower's home; refs. Address D 489, Tribune.

HSKPR., with child, 5; American, rel., gd. refs. Yards 2799 2-7 p. m. daily.

HSKPR.—Widow, exp. mgr. in bachelor's or wid. home. Address F 333, Tribune.

HSKPR.—White; for emp. cple. or comp., elderly pers. Stay. Address D 470, Tribune.

INTELLIGENT mid. age. Amer.—Prot.; homemaker; motherless home; sober, comfort., kind surr'nd. Address F 330, Tribune.

MGR.-Hskpr.—Rel., ref., fond of children; $18. Cal. 3483 after 8 p. m. Mrs. Jackson.

WOMAN—White; as housekeeper in motherless home. $12 wk. Refs. Kenwood 2839.

Dressmakers and Seamstresses.

DRAPERIES, Slip Covers, custom made—Coats, Dresses remodeled, relined. Reas. Del. 3817. Dressmaker. 1035 N. Dearborn.

SEAMSTRESS – Reliable, fast work. Exp. ladies' alter., repair gent's garments. Reas. Ref. Your home or mine. Vin. 3282.

Nurses and Governesses.

GOV.-NURSE, compan.—French; highest refs. Pla. 1100 R. 379 or Address D 457, Tribune.

NURSE—Pract. Mid. aged; rel., inv. or adult. 20 hours. Longbeach 0922. Rm. 219.

NURSE—Prac.; mid-age.; exp.; best refs; lgt. cooking; Gentile. Lincoln 1840. Room 357.

NURSE—Reg., colored; will care invalids, infants or office. Drexel 8410.

NURSE—Trained, practical. Dr.'s and Pts. refs. Longbeach 0922, Room 210.

NURSE—GOOD PRAC. and comp. invalid; excel. care; refs.; $15. Lak. 9588.

NURSE—Hospital tr., des. mild mental or chronic cases. Merrimac 4718.

SITUATIONS WANTED—WOMEN.

Nurses and Governesses.

NURSE—PRAC., UNENCUMBERED. ADULT CASES; EXC. REFS. SMITH. ARD. 3192.

RELIABLE yg. woman will care for children or invalids eves. Expd. Div. 3684.

Laundresses and Day Work.

DAY work—Cleaning and per. ldry., $2.50, car fare; 8 hr. day; no walls. Drex. 2152.

DAY work—Laundry or cleaning; $3.50 day and carfare. Atlantic 3740.

GENERAL cleaning and laundry—Colored; 9 to 5; 5½ days. Kenwood 7639.

HOUSEWORK—First class; day, $3; 35c by hour. Oakland 6184.

WILL work by day or week—Good references. Kenmore 3059.

Stenographers, Typists, Etc.

BKPR.—Acct. Lite steno. Full chge. Temp. or perm.; A1 refs. Bit. 2500, Rm. 339.

CORRESP.—EXEC. SECY. CAP. OFF. MGR. COLLEGE EDU. BIT. 4000, RM. 738.

CORRESPONDENT-SECY.—Capable, excellent qualifications; 13 yrs.' exp. Hem. 4541.

EXECUTIVE SECRETARY.
Except. ability; 8 yrs.' exp.; capable; rapid dictation, handle correspondence; Prot.; Gentile; pleasing appear., personality; min. $35. Address F 263, Tribune.

GENERAL work in small office or private individual; 20 yrs.' business experience. Address E 60, Tribune.

LEGAL steno.—Many years exp. all branches except patent. Address D 484, Tribune.

PART TIME WORK—Eves. and Sats.; typing, steno., bookkeeping, stencil cutting, mimeographing. Edgewater 2272.

RECEPTIONIST—Swchbd.; capable; pleasing personality; 5 yrs.' exp. Rog. 3351.

RECEPTIONIST—GEN. OFFICE WORK. EXPERIENCED. HYDE PARK 9814.

SECRETARY—Accustomed to saving time of busy advertising agency executive in 1001 ways; 9 years exp.; prize winner for perfect, 70 words a minute typing; dictation, 140 words a minute. $30 a week. ADDRESS F 325, TRIBUNE.

SECRETARY—A-1; 16 yrs. sales-adv. exp.; versatile, initiative, capable assume resp. Handle correspond. Address D 519, Tribune.

SECY.—Dicta.-steno., all ofc. detail; 6 years' exp.; cap., eff.; $27.50. Briargate 9347.

SECY. with speed, accuracy, judgment—Exp. in ins., adver., inv. Bit. 2100, Ext. 449.

SECY.—Early thirties; wide knowl. of classic art; literature. Address E 156, Tribune.

SECY.—9 yrs. var. off. and sales exp.; can take full charge. Alert. effic. Rog. 9745.

SECY.-steno.-biller-switchbd.—Own corr., detail; 3 yrs.' exp.; col. ed. Nevada 3670.

SECY.-STENO.—Good at fig.; Sundays and evenings for pt. time work. Lawn. 7571.

STENO., asst. bkkpr., switchboard, cashier, oper.—Exper. Evanston pref. Ard. 0633.

STENO.—Varied exp.; good appear.; 3 alter. days a week; nr. north or loop. Bit. 7177.

STENOGRAPHER—Temporary, capable; 11 years' exp.; lp. or S. S. $25 wk. Ken.5025.

STENO.-cler.—Small off., loop or near N. S. Exc. refs. Address E 94, Tribune.

SWITCHBOARD oper., typist, light steno.—Expd., college grad. Spaulding 5513.

SWITCHBOARD-Gen. Office—No typing, 10 yrs.' exp. Refs. Bitt. 3900, Rm. 119.

TYPING at home—Neat, accurate work; reasonable price. Columbus 2422.

TYPING-STENOGRAPHY — EVENINGS; REASONABLE RATES. Edgewater 0673.

Miscellaneous.

COMPANION—or Social Secy. to lady; speaks 7 languages; will trvl. Plaza 3900, Apt.215.

COMP. secy.—To lady; 32; exp. hsehld. details. Address E 143, Tribune.

WIDOW—35, English, of good appearance, capable, intelligent, social background, some business training, successful with children. Address E 97, Tribune.

WOMAN—Former teacher, mid. aged, exp. office steno., hskpr., or comp. H. P. 6480.

LIGHT col.—Coll. bckgrd.; exp. pre-school child; clerical hskp.; good sal. Atl. 6741.

YOUNG woman—Take care of pre-school children in her home; mornings. Hyd. 6651

Employment Agencies.

CLEAN. laundry—Fast; $2.50-$3 car fare. Evelyn's Placement Serv., Kenwood 8085

RADIOS, SUPPLIES, AND SERVICE.

CARSON'S JANUARY CLEARANCE SALE

OF RADIOS and RADIO PHONOGRAPHS. SAVINGS UP TO 50% ON 1941 AND 1942 MODELS OF FLOOR MODELS AND REPOSSESSIONS.

CONSOLE AND COMMODE MODELS

	WAS.	NOW.
R. C. A. Commode	$ 29.95	$ 13.95
Brunswick Commode	49.50	24.95
Wilcox Gay Commode	39.95	24.95
B'swick Drum Table Rad.	59.50	29.95
Brunswick Commode	69.50	34.95
R. C. A. Radio	44.95	25.95
Philco Radio	89.95	74.95
Philco Radio with FM	105.00	84.95
Philco Radio with FM	125.00	99.95
Philco Radio with FM	149.95	119.95
Zenith Radio with FM	149.95	119.95
G. E. Radio with FM	175.00	129.50
Crosley Radio with FM	159.95	129.95
Crosley Radio with FM	179.95	144.95
Philco with FM	360	299.95

AND MANY OTHERS IN MOST STYLES ONLY ONE MODEL. MODERATE TERMS.

RADIO PHONOGRAPH COMBINATIONS

Sonora	$ 69.50	$ 34.95
Sky Chief	79.50	59.50
Freshman with Recorder	119.50	69.95
Philco	95.00	79.95
Philco	115.00	94.95
Lyric with Recorder	149.50	109.50
Admiral	149.95	119.95
Philco	169.95	139.95
Philco	189.95	154.95
Zenith	199.95	169.95
Zenith with FM	239.95	199.95
Zenith with FM	299.95	249.95
G. E. with FM	300.00	249.95

CARSON PIRIE SCOTT & CO.

6th Floor. Wabash. Music Center.

BISSELL-WEISERT

OFFER

Trade-Ins on Capeharts

SCOTT—Current model, 4 months old. 17-tube Laureate Radio. 3 wave bands including Frequency Moducation. This excellent instrument cannot be distinguished from new. Yours—for immediate delivery—at just $299.50.

SCOTT—De Luxe Imperial 23-tube, 4 wave band Radio. Swedish mahogany cabinet. 3 speakers. All in most excellent condition. You will buy it quickly at $179.50.

STROMBERG-CARLSON—Super De Luxe automatic phonograph-radio combination. 16 tubes, 5 wave bands. Automatic Frequency control Flash Tuning Circuit. Dual Speakers. Acoustical Labyrinth. Large Console Cabinet. Completely enclosed. Built-in record storage space. Originally sold for $820. Priced to move now at $249.50.

ALSO—a selection of De Luxe Capeharts playing 20 records on both sides—now available from $245 to $695.

New Instrument Warranty. Terms.

No Phone Inquiries.

BISSELL-WEISERT

Capehart Representatives. 548 NORTH MICHIGAN.

OPEN TODAY, SUNDAY TO 5.

WISE SHOPPERS

ARE BUYING AND SAVING.

CENTRAL WAREHOUSE

RCA Console, 3 bands, 9 tube, samp.	$29
Zenith Console, large dial, 3 bands	$39
General Elect., 10 tube; was $89, now	$44
New Philco Comb., tilt front	$49
New 1942 Swedish Mod. Comb.	$59
15 Tube Philco; was $225, now	$79

Free Delivery. Cash. E-Z Terms. See. 4141

775 W. Jackson Open Eves.

CAPEHART
AUTOMATIC RADIO-PHONOGRAPH.
Beautiful Adam console in rich walnut finish. Complete with Capehart TURN-OVER record changer for 10" and 12" records intermixed. Has been thoroughly reconditioned. Its price new was $995. It's yours for $325.
Small down payment for immediate delivery; budget the balance.
LYON & HEALY, 243 S. Wabash-av.

NEW 1942 models—$6.95 up; easy credit. City Outlet, 4620 S. Ashland. Yards 5666

RCA Victor radio phonograph—Automatic record changer; reas. Euclid 8036.

SAVE TO 40% on all radios, radio comb., auto radios. 601 W. Washington. Open Sun.

Service, Repair, Etc.

RECORDING unit—Semi-pro. Bruno magnetic head, incl. mike. P. N. $30. Alb. 5770.

DANCING SCHOOLS.

YOUNG OR OLD—If you can walk, we will teach you to smile, relax, and dance. HELEN ANDERSON DANCE STUDIOS. Pri., $1.00 lesson. Four hour lessons, $5. A PRIVATE STUDIO for every beginner. 155 N. Clark, 738 Sheridan, 30 N. Dearborn. OPEN 11 to 11; SUNDAY, 2 TO 11 P. M.

MISS LOU BURNS.
Brazilian Samba, Authentic Rhumba and Tango. Beg. ballroom dance steps. 64 E. Jackson, Rm. 900-01. Web. 2644.

BEG. and adv. ballrm., rhumba, taught privately in few easy lessons at $1 lesson. MARIE FIELD, 64 W. Randolph, Rm. 1225.

LEARN TO DANCE CORRECTLY—$1 lesson. Sunny Carroll, 4751 N. Western. Lon. 7975

BEGINNERS—Private lessons, day or eves. Teresa Dolan, 1208 E. 63d. Hyde Pk. 3080.

3361 MADISON—Waltz, fox trot, rhumba, etc. Priv. less., $1; 7-$5. No appt. nec. Alvina.

SPECIALIZE IN BEGINNERS. Lea's Studio, 1041 E. 63d. Hyde Park 1113.

TO RENT—ROOMS—SOUTH.

BENNETT, 7030—Res.; lg. frt. rm.; twin beds; nr. bath; 1-2; oth. rm.; I.C., surf. Hyd. 5304.

CORNELL, 5443—Studio bedrm.; double or sgl.; adj. bath; all tran. Erwin. Fai. 8765.

CORNELL, 5519—Private home, comfortable room; all trans.; 10 minutes to loop.

CRANDON, 7555—Beau. furn. sleeping rms. Twin beds, priv. bath. Reas. Good transp.

CREGIER-AV., 7836 S.—Very des., well furn.; large closet; priv. bath; 2 in fam. Sou. 7287.

DORCHESTER, 5131—Well furn., large rm.; fireplace; men only; reas. Hyd. Pk. 9845.

DORCHESTER, 5229—Lg., attr. rm.; suit. for 1-2; priv. family. Hardenbrook. But. 4461.

ELLIS, 4745—Spacious single and double rms.; private home; all transp.; reasonable.

GREENWOOD—Nr. 48th-st. Furn. rm., own bath; pri. home; good trans. Ken. 1387.

HARPER, 5491—Warm, sunny rms.; near I. C. surf; quiet; reas. Fair. 9310. Riley.

HYDE PARK, 1404, apt. B-1—Attr. room; nicely furn.; I. C., bus, surf.; reasonable.

KENWOOD, 6342—Large, pleasant rm.; priv. fam.; all trans.; reas. Reynolds. Mid. 5472.

KENWOOD-AV., 6325—The Colonial Hotel; clean; permanent; $5 wk. up; good trans.

KENWOOD, 6515—Lg. sunny rm.; pri. bath and pch.; cozy sgl. rm.; pri. bath; all tr.

KIMBARK, 6115, 2d—S. nicely furn. front bdrm.; private family. Dorchester 7584.

KIMBARK, 6554—Private family, I. C. and all trans.; $3. Dorchester 2091.

KIMBARK, 6638, 3d—Nicely furn., large, quiet front rm. Reas. Blk. to I. C., surface.

KIMBARK, 6454—Pleasant front rm.; gentleman; adult fam.; I.C., L. surf.; $5. Godwin.

MINERVA, 6416, 2d—Attr. frt. bedrm.; kit. privl. opt.; pref. person empl. Hyd. 9555.

MINERVA, 6418, 1st—Cln. rm.; run. wat.; I.C., L. surf. Priv. fam. Ref. $3.50. Hyd.6706

NORMAL-BLVD., 6400—ENGLEWOOD 3700. NORWOOD HOTEL. New double inador bed, adjoining bath; all trans.; cafe; $7 week; also kit. apt.

NORMAL, 7601 S.—Nice, clean, comfortable rm.; gd. trans.; terms reas. Stewart 3970.

NORMAL, 6814—Comf. furn. rm., adj. bath. Twin or dbl. bd. Kit. privi. Aberdeen 3460.

OGLESBY, 7547—Nice clean room; nr. I. C. and surface lines; garage if desired.

PAXTON, 7624—Pleasant rm.; very quiet; in priv. family; adj. bath; garage opt.

PHILLIPS, 7825—Large rm. in pri. home; adj. bath; 1-2 empl. women. Regent 2829.

SIXTY-NINTH, E., 1456—Lg. rm., adj. bath; priv. ent. Reas. I. C., surf. Hyd. Park 6025.

UNIVERSITY, 6437—Lge. outside room, bath, lge. closet, priv. fam. All trans. Lyons.

UNIVERSITY, 5225—Beautiful, quiet corner room adjoining bath; private residence.

WOODLAWN, 6225, 1st—Large rm.; with large closet; priv. apt.; innerspg. mattress; very comfortable; nr. I. C., L. surface.

YALE, 7240—Cl.; well furn. rm. for partic. man.; R. I., Wentworth car line.

LIVE AT THE "Y"

All club facilities; conv. to everything; I. C., bus, surface; full 24 hours' service; single $5 to $7 weekly; double $4.50 to $6. HYDE PARK Y. M. C. A. 1400 East 53d-st. FAirfax 5300.

A VERY attractive room with private bath on 9th floor, overlooking Jackson park and lake. Rental, $17.00 weekly, or monthly rate. Private home. Call Sunday, Dor. 9392 or CENtral 0930 weekdays.

SEVENTIETH, E., 536—Lovely rm.; 5 windows; empl. cpl. or 2 girls.; kit.; priv. Turner.

42D, 825 E.—Front rm., 17x19; 4 windows; private home; all trans. Kenwood 7061.

47TH-ST., 1053, E.—Well furn. front and side rms.; best trans.; reas. McTaggart.

72D-ST., E., 2010—Lovely outside rm. adj. bath; priv. apt. 1 blk. I. C. Fai. 5213.

107TH-ST., W., 1624—Bev. Hills. Attr. rm., adj. bath; R. I., surf.; kit. priv. Bev. 2204.

7448 SOUTH SHORE—Large rm., suit. 1 or 2; I. C., bus; priv. resid. Sag. 4046.

73D, 2540 E.—WARM rm.; refined home; $5; board, $10; I. C., surf. Gar. Sou.8913.

ATTRACTIVE room for young bus. woman—Priv. bath.; loc. Jackson Pk. Mid. 2866.

8226 CRANDON—Rm. in priv. home; gentleman preferred. Regent 6487.

61ST, 1519 E.—House; 2 lge. attrac. rms.; kit. privileges if desired; I. C., all transp.

Hotel Rooms.

PARKLAND HOTEL

$7 Wk. Rm. with Priv. Bath

Unexcelled service and transportation. 1550 E. 63d-st. At Jackson Park. Phone Plaza 2710.

DREXEL VIEW HOTEL, 4358 DREXEL-bl.—Smartly furn.; elev. bldg.; 24 hr. swbd. Close all trans.; $5.50 wkly, $1.50 daily up.

TO RENT—ROOMS—SOUTHWEST.

SACRAMENTO, nr. 62d—Nicely furn. bedrm.; priv. fam.; good transp. Republic 7509.

TO RENT—ROOMS—NORTH.

ALDINE, 420—Attractive room, near lake shore; all trans.; reas.; private. Buck. 2353.

ASHLAND, N., 466—Modern furnished sleeping rms.; steam heat, running water, maid service; excellent trans. Reas. rates.

ASHLAND, 4752, N.—Clean attr. room [sgl. or dbl.]; private family. Reas. Edg. 2614.

ASTOR, 1435—Attr. sgl-dbl. rm., with or without priv. bath; basement apartment.

ASTOR, 1236—ATTRACTIVE SINGLE RM. IN BEAUTIFUL HOME.

ASTOR, 1320—Unfurn. large or small studio rms., $22-$32; also lge. apt., firep.; $50 mo.

ASTOR, 1352—Two doubles and singles; exception, refined. Must see to appreciate.

BANKS, 48 E.—Spacious studio room; adj. bath; firepl.; 1 or 2; lake view. Del. 4613.

BANKS-ST., 2 E.—Attr. single-dble. rms.; twin beds; pri. bath. $7-$12. Walk to loop.

BARRY, 345—East of Sheridan; beau. home; large closets. Priv. bath. Reas. Bus. girls.

BELDEN, 345 [2300 N.]—Nr. Lincoln park; small sleeping room; adj. bath; $4 week.

BELMONT [near L]—Lady share apt. with same. Employed days. References exchanged. Address L F 248, Tribune.

BELMONT-AV., nr. drive—Beau. frt. liv. rm.-bedrm. suit. $18 mo. For bus. girl. Wel.7335

BELMONT—Nr. lake; lovely rm.; lg. closet; private family; gd. trans. Lakeview 1891.

BELLEVUE-PL., 19 E.—Corner Rush; large front rm.; running water. $5. Wel. 2134.

BLACKHAWK, 405—Large dble. or single rms.; good transportation. Mohawk 6573.

BROADWAY, 5153—Light, warm rm.; kitchen privileges; gentleman pref. Edge. 4734.

BROMPTON, 723—Lt. r., prt. ba.; kit. privl.; suit. 1-2. Call aft 6 Wel. 8224. Peters.

BRYN MAWR, 1031, 1st floor—Warm; adj. bath; priv. fam.; best tr.; $4. Lon. 7468.

CAMBRIDGE, 2817 N., 1st—Nr. Sheridan and park. Attr. furn. rm., shower bath; gd. trs.

CARMEN, 1453—1st fl. rm., hskpg. priv.; suit. cple. or retired lady. After 6:30 p. m.

CEDAR-ST., E., 61—CANTERBURY HOUSE. Attractive sgl. rms. $6-$7; walk to loop.

DEARBORN-ST., 1523, N. Well furn. front single room, 2nd floor.

DEARBORN, 1250—Parkway Guest House, new. furn. studio rm. 18x24; tw. beds.; $10.

DIVERSEY, 856, 2d—9x17 rm.; girl will shr. 4 rm. apt. with same; $25. Sun. or eves.

DIVISION, 73 E.—Nr. drive; 2 lov. ft. rms.; sgl. or dbl.; pr. baths; new furn. Walk lp.

FULLERTON, 518, 3d—Well furn., own lav.; all trans.; private family. Diversey 0517.

FULLERTON, 357—Studio rm., beaut. residence, bus, girls, exc. trans. At Lin. Pk.

GLENLAKE, 1252—Single room in attractive home; excel. transp. Bri. 5308.

GREENLEAF, 1411—Nicely furnished rm.; priv.; nr. trans.; lady; $3.50 wk. Hol. 5693.

GREENVIEW nr. Howard—Attr., lt., adj. ba. Exc. bed; airy; bus. girl. Bus. L. Amb.2517

GREENVIEW, 6715—Large rm.; for woman empl.; adj. bath; pri. home. $4. Rog. 7034.

JARVIS, 2107—Rogers Park; master bd. rm., twin beds; private bath; also 2 single bd. rms. with connecting bath; beautiful apt.; reas.; gd. trans.; business people only; references. Briargate 5325.

JARVIS—Ex. furn.; S. and E. expos.; lg. clos.; pri. fam.; nr. all tr.; 1-2. She. 7902.

KENMORE, 5956—Cheerful, well furn. rms.; sgl., dbl.; pri. bath if des.; oil ht.; all tran.

KENMORE, 5026—Light, clean front room; all transportation; reasonable.

LAKE SHORE-DR., 1444—Attr. studio rms.; single-double; $5.50 to $9. Del. 9888.

LAKE SHORE-DR., 1240—Lovely studio rms. Private bath; suit. 1-2-3. Reasonable.

LAKEWOOD, 5335 N.—Lge., well-furn. rm.; run. wt.; priv. home; all tr. $4-5. Sun.3875.

LOYOLA, east—Choice large rm.; private; restricted; nr. lake, trans. Rog. Pk. 9833.

MAGNOLIA, 4400, 3d—Sun parl.; liv. rm.; kitch. priv. Sunny rm.; $3.50. All trans.

MAGNOLIA, 5920—Nice, furn. fr. rm.; refined priv. home; $4; all trans. Ran. 1340.

ONTARIO, E., 217—Guest home; attractive studio room. Walk to loop.

PAULINA, N., 6019, 2d—Single rm.; priv. home; board optional; refs. Hollyct. 2901.

PAULINA, N., 7229—Attr. rm., conn. bath; adult fam.; Sun. brkfst. Briargate 8553.

PAULINA, 4635, 2d—Lge. attrac. front rm. Board opt. Also sgl. rm., $3.50. Ard. 5336.

RACINE, N., 4630—Attr., lge. frt. rm.; 4 windows; pr. fam.; all tr. 3d apt., O'Donnell.

ROSEDALE, 1300 [5900 N.]—Attr. rm., $4. Priv. home; gar. avail.; trans. Edg. 7211.

ROSEMONT, 1251, 2d—Comf. rm., 1-2; kit. priv.; reas.; L. bus, sur.; pri. fm. Bri. 7358.

ROSLYN-PL.—Beau. rm. in private family; near Lincoln Park. Lincoln 3868.

SHERIDAN, 4520—Large, warm rm.; clean, quiet; run. water; innersp.; $4.50; exc. tr.

SHERIDAN, 4442—Sunny, clean, warm rm.; share bath with 1 other. Ard. 0117.Kouris.

SHERIDAN, 6166—Large room, twin beds; firepl.; ba.; hm.; all tr. Hol. 3730.

SHERIDAN, 5852—Attr sgl.-dbl. rooms; adj. bath; $4.50 up; lake view; good transp.

STATE, N., 1520—Large nicely furnished double room with private bath in quiet home atmosphere; close to loop. Also very large room to share; girl; $4.50.

STATE, 1519 N.—Young bus. people; exc. attr. rms.; sgl. or dble.; $5 to $12 wk.

(Continued on following page.)

TO RENT—ROOMS—NORTH.

(Continued from preceding page.)

STRATFORD-PL., 567 [3500 N.]—Lg. studio rm.; run. water.; nr. lake; gd. trans.; gar. avail.; lgt. hsekping. if desired. L.V. 6895

SURF—Attr., warm frt. rm.; 6 windows; pri. Sheridan-Diversey loc.; man. Buc. 9279.

SURF-ST., 637—Lge. frt. room, twin beds; running water; newly furn.; gd. trs.; reas.

WAVELAND, 729—Attrac. twin-single bedrooms; business men; good trans.; congenial home; meals optional. Buckingham 2416.

WINTHROP, 5336, 3 B—Clean comfy room; adj. bath; private; 1 empl. Sun. or eves.

WINTHROP, 5619 — Comfortable, lge. rm.; priv. fam.; innersp.; exc. trans. Sun. 7202.

WINTHROP, 5455—Attr. frt. rm., Edgewater dist.; pri. home; reas.; all trans. Ard. 8364.

WINTHROP, 5547, 2d Apt.—Pri. flat; lovely comfortable frt. rm. for 1 or 2. All trans.

1505 DEARBORN-PKWY.—Exclusive resid., near lake, loop, park; not a rooming house; freedom of your own home, with complete hotellike service and privacy; excellent supper and breakfast, in a congenial home environment; books, piano, records.

NEAR LOOP, LINCOLN PARK, "L."
Entirely new, attractive rooms.
NORTH AVE. Y. M. C. A.,
1508 N. Larrabee [600 W.]. Mohawk 2603.

LARGE airy room—Twin beds; or woman will share apt. with 1 or 2 employed women; nr. Loyola L. Hollycourt 4920.

IN apt.—Clean large front room; new furniture; good heat; $5.50 Delaware 3583.

1 DBLE., opp. bath; 1-2 gents. pref.; meals opt.; walk to all tr.; priv. fam. She. 6510.

SUNNY, attr. frt. rm., adj. bath; business lady; all trans.; sml. fam.; reas. She. 2904.

LARGE bedroom off bath—Priv. home; gd trans.; nr. park; lady. Wellington 6721.

LARGE light room—4200 N.; all transportation; private home. LAKeview 0644.

LARGE cln., attr. furn. rm—Spac. closet; kit., home privl.; suit. 1-2. Ardmore 0098

BUSINESS Girls' Residence—Beau. home on lake; Club Atmosphere; ref. Lon. 0302.

Hotel Rooms.

BURTON HOTEL
1429 NORTH CLARK-ST.
Ten Minutes to the Loop.
Excellent Transportation.
Attractive Rooms.
Weekly Rates from $6.50
RESIDENT MANAGER DELAWARE 5100

CHAPMAN HOTEL
4707 MALDEN-ST.
Large, attractive rooms; 24 hour switchboard; excellent transp.; residential and transient rates from $6 weekly, $1.50 daily.
RESIDENT MANAGER. LONgbeach 7630.

CHATEAU HOTEL
offers finest rooms on North Side, each with private bath, showers, ample closet space; elevator service; fireproof; from $7.50 per week single, $1.50 per day.
3838 BROADWAY. LAKE VIEW 8310.

LARGE, CLEAN, COMFORTABLE ROOMS with private bath and complete hotel service now available.
1207 Leland Nr. all trans.
Downtown hotel in the heart of Uptown.

DEL MONTE Hotel, 454 Melrose—$5 up wk. Mod., quiet; gd. heat. 24 hr. serv. Din. rm.

1219 N. CLARK—Duchess of Windsor Hotel Kitchnts. $1 day up; slpg.. $3 week up.

HOYNE-AV., N., 1501, 3d—2 unfurn. rms. with kitch. priv., also slpg. rm. Gd. trans.

RADDISON hotel—454 Wrightwood. Rms., ba., shw., ph., com. svc.; blk. Lin. P. $6 up.

OAKWELL HOTEL—1011 N. Wells-st.; 24 hr serv.; $4 wkly.; 10 min. loop; $1.25 day.

$6 WEEK—Cozy, newly dec. rm., priv. bath. Nr. park-loop. 1809 Lincoln Park West.

TO RENT—ROOMS—NORTHWEST.

ADDISON, 3839—Beau. rm. nr. bath, shwr. Colon. hm.; man pref.; bus at dr. Ind. 6333.

BERTEAU, 5307—Nicely furn. large front master room. Single. Palisade 3189.

CULLOM, 4847—Nice rm. in priv. bung.; lovely neigh.; gd. trans.; 1-2. Pal. 1965.

DICKENS, 2844—Comf. furn. front rm.; pri. family; exc. trans. Lady only. Arm. 2823.

GEORGE-ST., 5018—Attr. rm., adj. bath; suit 1 or 2. Private home. Refs. Kil. 0350.

KEDZIE, 2319, N.—Light front bedrm. adj. bath; gd. trans. Mrs. Buchholz. Spa. 6299.

KEDZIE-BLVD., 2409, 2d. apt. N—Attr. furn. rm.; empl. woman; good trans. Spa. 1696.

KOLMAR, N., 2824—Lge., lgt. rm.; pri. home; suit 1 or 2; heated; gd. trans. Ave. 8685.

KOSTNER, 3740 N.—Well furn. rm.; priv. home; lge. closet; 1 or 2; gd. tr. Pen. 4905.

LOGAN-BLVD., 2716—Nicely furn., quiet; private home; exc. trans. Arm. 6856.

MONTICELLO, 4034 N.—Frt. bedrm., reas.; priv. fam.; h. w. ht.; gd. trans. Ind. 4499.

SACRAMENTO, 2325 N.—Nice rm., suit. for 1 or 2; priv. fam.; gd. trans. Bruns. 0443.

IRVING PARK Y. M. C. A.
Nicely furnished rooms; many with running water and bath; 12 minutes downtown via railroad; cafeteria and restaurant.
4251 Irving Park-road. Pensacola 1400.

TO RENT—ROOMS—WEST.

DAMEN-AV., N., 958—St ht. r., pr. home, for woman; kit. prv. if des. Aft. 6:30. Hum. 3309

HAMLIN, 146 S.—Light, well furn.; good tr.; opp. Garfield Park. Mrs. Herman. [3 rings]

MONROE, 2009, 2d—Attr. lge. frt. rm.; twin beds or 1 lge. frt. rm., sgl. bed. Che. 9863.

LIVE AT SEARS Y. M. C. A.
Nicely furn. rooms; $4.50 up weekly.
820 S. KEDZIE-AV. NEVada 3800

SINGLE room—H. w. ht.; opposite bath; room clean and light. 4728 W. Monroe-st.

1 DELIGHTFUL basement knotty pine room in fine residence. Delaware 0328.

1 LARGE pleasant basement room in fine old mansion. Delaware 0328.

Hotel Rooms.

WESTLAND HOTEL, 4507 Washington-blvd. Newly decorated, newly carpeted rooms with private baths, showers, inador beds; 24 hour service; very reasonable.

TO RENT—ROOMS—SUBURBAN.

232 N. RIDGELAND, Oak Park—Mod. cor. rm.; adj. bath; pri. home. Reas. Village 2371

EVANSTON—2 sgl. rms.; pri. bath; private home; bus. girls; good. transp. Univ. 8247.

TO RENT—HOUSEKEEPING ROOMS.

South Side.

CREGIER, 7840—Nicely furnished 2-rm. suite for 2; adj. bath; private family; kitchen privl.; employed; rels. Saginaw 7155.

DREXEL, 4332-34—Attr. rates; 1-2 rm. kit. apts., nicely furnished; also slpg. rms.

ELLIS, 5332 S.—Lg. frt. 2 r. apt., unf., sink, stv., refg.; utl. frn. Sg. furn. hsk., slp., $3.

HARVARD, 6437—Large rm., refrig., kit.; uphol.; $10.50. 2 rms., $8. Normal 8002.

INGLESIDE, 6410—3 lge. rms., frt. apt.; gas, lgt., linen; frigidaire; adults. $11.50 wk.

INGLESIDE, 6351-53—Mod. 1 rm. kit.; elec. refg.; also slpg. rms.; A1 tr.; reas. rt.

KENWOOD—Attr. studio apt.; 2 lge. rms., pri. bath; kit. privl.; htd. garage. Atl. 0508.

KIMBARK, 6500—Nicely furnished 1-2-3 rm. apts.; attractive rates; excellent trans.

KIMBARK, 6414—Lg. rm.; inador bed; elec. ref.; well furn.; cln. bldg.; I. C., L. Adults.

LAKE PARK, 3600—2 lge. frt. rms.; gas, refrig.; gas, electric free; $35 mo.

MERRILL-AV., 7943—2 large, light rms. and pri. porch; semi-pri. bath; by the month.

UNIVERSITY, 6431—2-3 rms., rear, pantry, pch., semi-private bath; Frigidaire; adults.

WOODLAWN, 4535—Attrac. 1 rm., Pullman kit., elec. refrig.; all trans.; reasonable.

YALE, 6640—Mod. 5 rms., new, dec., homelike; $67.50; lease; R. I., bus. L. S.; adults

2 RM. clean comp. furn.; refrig., gas, elec., linens incl.; adults; $35 mo. 2342 E. 78th.

57TH-ST., E., 1377—1, 2, 3 rms. Nicely furnish., newly decorated, refrig. Excel. trans.

NICELY furn. bdrm., sitting rm.; 2 closets; kit. privls.; no other roomers. Tri. 1195.

North Side.

BEACON, 4510—Comfortable, well furnished 2 and 3 rm. apt.; porch; excel. transp.

BELMONT, 543, 1st — Unusual room; large, private bath; reas.; A-1 trans., location.

BRYN MAWR, 1031—Lg., beau. rm. suit. 2; firepl.; all trans. Ard. 2583. Hult.

BUCKINGHAM, 707—2 rm. apt.; new. dec.; adults; linens, gas, elec., $8, $9 week.

BUCKINGHAM, 622 [3330 N.]—Single 1 rm. kitchenettes. Also sleeping room. $4 up.

BUENA, 903—2 rm.; refrig.; $8. 1 room kitnt., $4. Sleeping room, $2.50. All trans.

CLIFTON, 4445—1 rm. lt. housekeeping apts. $4.50 per week. Edgewater 0412.

CLIFTON, 4507—1 room, kitnt., priv. bath. refrig.; good trans. Also slpg. rm. Adults.

DAKIN, 833—2 rooms, 1 front, with kitchen across hall; adults. Graceland 2974.

DEARBORN, 1344—Unusually clean 1 room kit apt., in attr. home; walk to loop.

DOVER, 4630, 1 block E. of Clark—1 and 2 room apts.; front; adults; good trans.

GLENLAKE-AV., 1348 — Single, lgt., clean; priv. home; gd. trans.; $4 wk. Shel. 2410.

GRACE-ST., 634—Kitnt.; well furn.; real priv. Frig.; super trans.; $4.50-$5.50-$7.50.

KENMORE, 5101—Clean front 1-2 rm. kitchenette apts.; well furnished; Frig.; $4 up.

KENMORE, 4618—KENMORE APT. HOTEL. Kitchenettes, $5-$6; priv. bath; $8-$9 wk.

MAGNOLIA, 5705—Lge., warm rm., everything furn. Adults; L, surf., bus. $5.50-$6.

MAGNOLIA-AV.—Large, comf., light, attr. rm.; reas.; bus, L, surf. Shel. 5993.

MALDEN, 4608—2¼ bedrm. apt. Priv. bath. Nicely furn. Gd. transp.

SHEFFIELD, 3512—3 rms. furn.; clean, lgt.; priv. pch.; refrig.; all transp.; $42.50.

TO RENT—HOUSEKEEPING ROOMS.

North Side.

SHERIDAN, 5016—Nicely furn.; 1 rm. kitnt. apts.; some with Frig's. $3.50 wk., up.

SHERIDAN, 4715—Well furn. 1 room kitnt. apt.; elec. refrig.; adults; exc. trans.

SHERIDAN-RD., 4811—2 rm. apt.; el. refg.; clean, light; with porch; all trans.; reas.

SHERIDAN-RD., 4520 N.—Frt. 2 rm. Eng. bsmt. Newly remod. Elec. refr. $12.50. Adts.

SHERIDAN, 5112—2 rm. front apt.; refrig., porch; $8.50. Also 1 room apt.

SURF, 441—Frt. rm. cor. with 4 windows; nicely furn.; plenty ht.; ideal for cpl.; reas.

2 RMS. in bung.; compl. furn.; priv. bath; priv entr.; restr.; adults.; reas. Rog. Pk. 1087.

Northwest Side.

HIRSCH, 4313 W. [1400 N.]—1st fl.; slpg. or lgt. hskpg. rm.; dbl. bed; empl. gents.

HOYNE, 1220 N.—Bedrm., livrm., tw. beds; kit'nt; 2 ladies, $4.50 ea. Armitage 9689.

SPAULDING, N., 3038—New. dec.; roll. bed; real kit.; all furn.; gd. tr. Adults. $7.50.

6 RM. beau. modern home—$60. Avail. now. 6308 W. Barry-av. Berkshire 1503.

West Side.

FULTON, 3143—Refrig.; stm.; semi-pri. bath; trans. 2 rms. $8.50. To quiet wk. cple.

LAKE, 802 W.—Order one of these hskpg rooms; now being plastered.

LOCKWOOD, N., 19—3 rms., complete kitch., refrig.; linens furn.; employed adults; $8.

WASHINGTON-BL., 2147—2 and 3 rm. kitnt. apts.; priv. baths, frigids.; $6.50 to $9.50.

WASHINGTON-BLVD., 2673—1, 2, 4 r. apts.; light, airy; refrig.; reas. Also slpg. rm.

WANTED—TO RENT—ROOMS.

MAN wants furnished room—Good trans.; pref. priv. bath; desire real home. Address D 462, Tribune.

FOR MAY 1—Unfurn. rm., priv. home, N. S.; woman; bkf. priv. Address D 429, Tribune.

LADY wants sm. attic flt. or 1-2 furn. or unf. hskpg. rms.; reas. Address D 446, Tribune.

CLN., quiet 1 lg. or 2 rs.—Walk. dist.; fur.-unfur.; $20-$25 mo. Address L K 463, Tribune.

BOARD AND LODGING.

South Side.

KENWOOD, 6223—Lg. rm. for 1-2; home cooked meals; reas.; nr. all tr. Hyd. 2266.

LAKE Park, 4321, S.—Home privileges with private family; all trans. Oakland 1694.

MICHIGAN, S, 6953—Sgl. rm., board; priv. fam.; for sgl. gent or lady; $10. Tri. 3206.

PERRY, 10515—Frt. bedrm. in small family home; board optional. Pullman 7869.

62D-ST., E. 1111 — Board and rm.; home cooking; gd. transp.; $7. Hyde Pk. 6836.

North Side.

BELLEVUE-PL., E., 48—Hunt club for business girls; attractive surroundings; beautiful furn.; outside rooms; excellent food; walking distance to loop; reasonable.

DEARBORN, 1236—Attr. studio rms., 1-2 bus. girls; reas.; exc. food; nr. lake, wk. lp.

DEARBORN, N., 1500—Spacious studio rm.; sgl. or sh.; pri. bth.; firepl.; mls. Del. 4636.

HAMPDEN-CT., 2619, 2d—Dble-sgle., priv. bath; exc. board; gr. tr.; $8-$8.50; nr. pk.

KENMORE, 5715—Attractive room; excel. meals; all trans.; reas. Longbeach 1169.

KENMORE, 6213—Large, attractive rooms; sgl., dble.; nr. lake, all trans.; fine meals.

LINCOLN Pk. West, 2314—Beau. rm., in pri. hm.; pri. bth.; op. pk. cons.; ex. mls.; reas.

ROGERS—Nr. lake; attrac. sin.-dbl. rm.; twin beds; mod. priv. home; excel. meals; all trans. Gents. Good home. Shel. 6412.

SHERIDAN, 5403—Dbl.-sgl. rms.; hm. on lk. Pri. bath; exc. mls.; reas.; all tr. Sun. 9319.

SHERIDAN, 4512—Very nice single or double room; board optional; good transp.

SHERIDAN, 915—Unexcelled meals, immaculate rms.; suite; private bath. Gra. 7379.

MIRACLE CLUB. 6006 KENMORE. Can take 1 bus. girl; $9.25 wk. Lon. 9795.

WOLFRAM, 830—Gentleman; sgl. or dbl. rm. good home; exc. mls.; all trans. Buc. 3294.

MOST attractive rm. in de luxe apt.; fine food; congenial home; 1-2. Sun. 3611.

ATTRACTIVE home for young man—Lincoln pk., Diversey; exc. meals; trans. Lin. 1410.

West Side.

ADAMS-ST., 2416 W.—Double or single rm.; home cooking; exc. trans.; reas.

Convalescent Homes.

WELL situated, estab. in suburb; 25 mi. from Chgo.; will be opened about Apr. 1 to accommodate eld. people and old age pensioners; mod. conven.; gd. food; large grounds; fine trans.; waiting lists now open. Inquiries invited. Box 328, Lombard, Ill.

THE HOWE HOME.
410 E. Jefferson. Wheaton, Ill.
Elderly women, invalids, nervous disorders. Enjoy the restful care offered in this pleasant suburban location. Wheaton 162.

PRIV. home in country—For aged folks; beau. surr.; exc. food and care. L. Kirkpatrick, 509 Barrington-av., Dundee, Ill.

NURSE—Will take aged or convalescent in her own home. Sunnyside 4860.

BEST care aged or conv. in priv., ref. home—Exc. meals. All outside rooms. Ken. 2284.

HOME for aged, infirm, paralytic and bedridden; $35 mo. up. Kildare 2036.

LG., attr. dorm.—1st; suit. 7 elder., well men. Beau. grds., porch; $35 mo. Gra. 9123.

CONVAL. rest home—Good care, food; tray service; light, pleasant rooms. Buc. 6889.

SUNNY frt. rm., priv. bath for aged or conv.; exc. care; diets; dsr. refs. Hyd. 3919.

Children.

A REAL home environment for children, all ages; playhouse; lge. encl. yard; diet under supervision registered nurse; 1 bl. school. $5 wk. up. Ph. Atlantic 1304.

GIRL, 8 to 12—Mother's care, gd. home, gd. food; very reas. Call Prospect 4345.

WILL board child—$10 month; [country]. Room parent. Address J P 9, Tribune.

WILL board small children; cottage; large yard; reasonable. Normal 1121.

WANTED—BOARD AND LODGING.

BUS. girl des. board in refined Christian home; nr. I. C.; pref. Hyde Park. Plaza 4280, Apt. 506, Sunday or eves.

FOR child—Rm. for parent. Peirce Schl., 5600 N. Glenwood. Address E 202, Tribune.

BOARDING SCHOOLS.

STARRET School—Boarding school for children 4-16 yrs.; reasonable tuition.
4515 DREXEL-BLVD. OAKLAND 6362.

HOTELS AND APARTMENT HOTELS.

HOTEL RIENZI
Chicago's most smartly furn. and dec. rooms and suites at moderate rates. Tile bath, shwr.; nr. Lincoln park and lake, in amusement and shopping center; 15 min. to loop by bus or car. Garage attached.
SPEC. WKLY.-MO. RATES
600 DIVERSEY [2800 N.]. BUC. 4100.

Fort DEARBORN Hotel
[CORNER LA SALLE AND VAN BUREN.]
Modern, fireproof, 18 story hotel; 550 rms. Newly furn., decorated; compl. hotel serv.
$7.50 Weekly, $1.75 Daily
[Opposite La Salle Street Station.]

THE SHOREHAM
3318 Lake Shore-Drive
2 BEDROOM APTS., $160 UP.
1 BEDROOM APTS., $115 UP.
BACHELOR APTS., $55 UP.
COMPLETE HOTEL SERVICE.

SHERIDAN PLAZA
SHERIDAN-RD. AT WILSON.
400 rooms with bath.
$1.50, $1.75, AND $2 DAILY.
$35 TO $50 MONTHLY.

MELROSE APT. HOTEL
Newly furn. 1 2 3 4 rm. apts. Also 2 bedrms., 2 baths, fireplace; comp. hotel service. At Lincoln Pk. overlooking lake; all trans. Public, private schls. Perm. transient.
451 MELROSE [3240 North]. BUC. 1200

EVERYTHING IS NEW.
BUENA PARK HOTEL
COMPLETE HOTEL SERVICE.
FROM $6 A WEEK AND UP.
Block to L and bus; surface lines at door.
4145 BROADWAY. BITTERSWEET 2020

HYDE PARK HOTEL
Cheerful rooms and suites, from $8 a week. All hotel services. Popular priced restaurants. Bus and I. C. at door.
1511 Hyde Park-blvd. Hyde Park 0530.

SHELDRAKE APT. HOTEL
OVERLOOKING LAKE AND PARK.
Lge. beau. kit. apt. from $45. Bedrm. apts. from $60. Free parking. Bus at door.
4520 CLARENDON. LONGBEACH 8600.

DREXEL ARMS HOTEL
DAILY, $1 UP. WEEKLY, $5 UP
Large, attrac. rms. with and without baths; cafeteria, barber shop; all trans.; free parking. 3933 Drexel-blvd. Drexel 3160.

HYDE PARK HOTEL
Cheerful rooms and suites, from $7 a week. All hotel services. Popular priced restaurants. Bus and I. C. at door.
1511 Hyde Park-blvd. Hyde Park 0530.

1244 N. DEARBORN HOTEL
UNUSUAL values; newly decor., furn. rms. WALKING DISTANCE FROM LOOP.
$6 per week. $1.50 daily.

OLYMPIC HOTEL—$6 WEEK, $1.50 DAY. ALL RMS. BATH, RAD. 1015 N. CLARK.

BREVOORT hotel—Madison, E. of La Salle, Rates from $1.75 daily. Monthly rates.

DEWEY APARTMENTS—In the Edgewater Beach Hotel. Telephone Longbeach 6000.

CHELSEA HOTEL, 920 WILSON-AV.—Rooms as low as $6.00 a week. $1.50 daily.

HOTEL WACKER—Clark and Huron-sts. 300 rms., priv. baths—fr. $8 wk. $1.75 day

HOTELS AND APARTMENT HOTELS.

On the Lake
Near the Loop
THE STEVENS APARTMENTS
The exceptional facilities of the Stevens Hotel are offered to permanent guests at special reduced rates.
You will find the apartments delightfully furnished and designed for maximum comfort and convenience.

ONE ROOM APARTMENTS
Single from $55.00
Double from 85.00
TWO ROOM APTS. FROM 120.00

RENTAL OFFICE—19TH FLOOR.
STEVENS HOTEL
720 SOUTH MICHIGAN-AVENUE
Sudler & Co., Rental Agents
Walter Plengey, Apartment Manager. Telephone Wabash 8450.

ALL YOURS! EVERY SERVICE AND CONVENIENCE AT THE
ST. CLAIR
162 E. Ohio-st.
Beautifully Furnished
1½-2½-3 ROOM
KITCHENETTE APTS.
AND STUDIOS
MODERATE RENTALS.
Inspection Invited. Phone Sup. 4660.
5 MINUTES' WALK TO LOOP.

THE ADMIRAL
Where beautiful surroundings, cheerful service, culture and refinements create perfect satisfaction. 2 and 3 room apartments. Furnished and unfurnished.
The Admiral
Foster at Marine-drive

COPELY PLAZA APTS.
629 DEMING-PL.
[2560 North.]
3 Rm. (Bdr.) Apts. $77.50-$80
Smartly furnished light sunny apts., with good closet space and extra in-a-door bed. Maid service and 24 hour switchboard.
RESIDENT MANAGER. LINcoln 6234.
Managed by
COCHRAN & McCLUER CO.

MARQUETTE APTS.
1211 N. LA SALLE-ST.
COMFORTABLE AND ATTRACTIVE 1½ ROOM KITCHENETTE APTS. FOR PERMANENT GUESTS. MOST APTS. HAVE 2 CLOSETS.
$55 UP
ALSO DAILY AND WEEKLY RATES.
6 MINUTES TO DOWNTOWN.
FREE PARKING. MICHIGAN 5400.
N. A. CONSTANT, RESIDENT MANAGER
STURM-BICKEL CORPORATION.

THE SURF
501 SURF-ST.
2900 NORTH.
One of Chicago's finest residential hotels. Luxurious kitchenette apartments. 2 rooms, $75 to $95. 3 rooms, $135 up.
COMPLETE HOTEL SERVICE.
DINING ROOM. EXCELLENT FOOD.

The Madison Park
HYDE PARK-BLVD. AT DORCHESTER.
Comfortable, Homelike
2 and 3 Room Suites
with Complete Hotel Service.
Excellent Transportation Facilities.
MODERATE RENTALS.
See Mr. Beesley or call KENwood 4300.

An Address of Distinction
Belle Shore Apt. Hotel
1062 Bryn Mawr-av.
Beautifully furnished 1⅓ and 2⅓ room apts.; complete hotel service; shops. Bus and L trans.; rentals $55 and up.
5600 North Lon. 2133

6930
SOUTH SHORE DRIVE
COUNTRY CLUB HOTEL
WE HAVE SEVERAL NEWLY FURN. 2-3 and 5 ROOM APTS. AVAILABLE FOR IMMEDIATE OCCUPANCY, PHONE PLAZA 2200.

THE CHURCHILL
One three and one four room apartment now available. Beautifully furnished, spacious homes with newly equipped kitchens. Desirable locations. Completely serviced. We operate our own dining room, featuring the best in foods, prepared and served by women in a homelike manner.
1255 NORTH STATE-PARKWAY.
WHITEHALL 5000.

LOOK HERE!
Two room apartment that will accommodate 3 people comfortably. Rentals from $65. Our bedroom apts. are equally desirable, from $100.
WHITEHALL 4318.
1117 North Dearborn

THE ROKEBY
3831 N. FREMONT. Bittersweet 8570.
ATTRACTIVE 2 ROOM APTS
AND HOTEL ROOMS
Beautifully furnished, newly decorated; near all transportation; moderate rental; includes complete hotel service.

HOTEL SHORE CREST
OVERLOOKING LINCOLN PK. & LAKE.
420 WRIGHTWOOD-AV. DIV. 4800.
One of our attr. larger kit. apts with 2 baths and view of lake. Also smaller apts. and rms. with bath. Compl. hotel serv. Excellent cafe. Modest rates.

DEARBORN PLAZA
KITCHENETTE APTS., $14.00 WEEK UP. SPECIAL MONTHLY RATES. Rooms, $10 per week; daily, $2.50 up. Walking distance to the loop.
1032 N. DEARBORN-ST. WHI. 6464.

40 EAST OAK
Catering to a clientele of the highest type—offering the best value for your rental dollar. Transient or permanent, your stay will be delightful.
[1000 NORTH.] WHITEHALL 6040

HOTEL COMMODORE
5547 KENMORE. LON. 7040
SINGLE, $9 WK. DOUBLE, $11 WK.
All rooms with tub and shower. Newly furn.; complete hotel service. Coffee shop.

WELLINGTON ARMS
2970 SHERIDAN-RD.
1 to 5 room apts., furnished and unfurnished. $42.50 up. Bittersweet 4600.

Real Living!
Smart 1-2 rm. apts., beautifully furnished and decorated. Full hotel service. Excellent shopping, trans. 4144 SHERIDAN-RD.

LINCOLN PARK ARMS
2738 PINE GROVE-AV. LIN. 1400
1 TO 3 ROOM FURN. APTS. COMPLETE HOTEL SERVICE. RATES $50 UP

LINCOLN PARK MANOR
500 FULLERTON-PARKWAY.
1-3 rm. kitnts.; newly furnished; carpet; new refrig.; complete hotel serv. Lin. 3410.

1½ RM. KIT. APTS., $50
NORTH PARK HOTEL.
1936 N. Clark at Lincoln Park.

NOW available—Beautiful 3½ room apt. with complete hotel service.
ROGERS PARK HOTEL. SHEL. 2000.
SHERIDAN-RD. AT PRATT-BLVD.

FULLERTON PLAZA APT. HOTEL—1-3 rm. mod. apts.; compl. hotel serv.; adj. Lincoln pk. $60 up. 420 Fullerton-pkwy. Div. 5610.

STORY HOTEL—2115 Sedgwick, nr. Lincoln park. All transp. 24 hr. service. $6 week.

PLAZA HOTEL—Clark and North-av. Hotel rooms, suites. Kitchenette apt. available.

ONTARIO HOTEL, 620 N. STATE—4 blocks from loop; $5.50 wk. up and $1 daily up.

ATTR. front bedrm. apt. $110. Smaller bedrm. apt., $80. 426 Surf-st. Bit. 4630.

HOTELS AND APARTMENT HOTELS.

THE PARK CENTRAL
443 WRIGHTWOOD-AV.
[2600 NORTH.]
Venetian blinds, large closets, carpeted floors, gas, light, and refrigeration included. Commissary in connection.
1½ Rooms $55.00
2 Rooms $70.00
RESIDENT MANAGER, LINCOLN 4600.
Managed by
COCHRAN & McCLUER CO.

Newly Decorated
2 ROOM SUITES
HOTEL BELMONT
3172 SHERIDAN-RD.
Smart new living room and twin bedroom suites. Richly furnished. Exceptionally spacious. Large closets. Delightful Lincoln park location; lake and harbor views. Ideal for business people and couples who prefer not to bother with kitchenettes. [Popular priced Belmont dining room is famous for good food.] Excellent rental values on lease or month to month.
AVAILABLE NOW
Also Several Kitchenette Apts.

BRIGHTER
is the pattern of living with planned color schemes. The management of the Belair sees no reason why all hotel rooms should be of the same drab pattern. So a more colorful note prevails here. A location served by 4 bus routes and 3 car lines.
ALL ROOMS WITH PRIVATE BATHS.
Single rm. perm. rate from
$8.50 weekly, $33.50 mo.
DAILY, SINGLE, $1.50-$2.50.
DOUBLE, $2.50-$3.50.
BELAIR HOTEL
424 DIVERSEY-PARKWAY
AT SHERIDAN. BITTERSWEET 4000.

The Poinsettia
FOR BETTER LIVING
COMPLETE HOTEL SERVICE.
3 ROOM APARTMENTS
BEAUTIFULLY FURNISHED.
I. C. 2 SHORT BLOCKS.
MOTOR COACH AT DOOR.
CAR LINE 2 SHORT BLOCKS.
JACKSON PARK 500 FEET.
OUTER-DR. AND LAKE 2 SHORT BLKS
SHOPPING DISTRICT 1 BLOCK.
5528 Hyde Park-blvd.
DORCHESTER 7500.

Hotel Lincoln
Clark, Lincoln, and Wells
[1800 NORTH.]
FACING LINCOLN PARK.
The management of this hostelry which caters to discriminating tenancy offers rates lower than other hotels with comparable service.
300 Outside Rooms
EACH WITH PRIVATE BATH.
MOTOR COACH IN LINCOLN PARK.

ARE YOU MOVING
Then come to DELAWARE TOWERS. Our sensible prices appeal to both permanent and transient guests. You will find here everything you desire for comfort and convenience.
DELAWARE TOWERS
BEDROOM AND 1 ROOM APTS.
25 E. DELAWARE. WHI. 4245.

APARTMENTS AND ROOMS TO SHARE.

ATTENTION,
NEWCOMERS and GOVERNMENT EMPLOYES. We have the largest listings in Chicago for rooms, apartments to shr., room-bd. FREE SERVICE TO SEEKERS. Room Rental Serv., 30 E. Adams. Sta. 9446.

ARE YOU A STRANGER or a busy Chicagoan? For 10 yrs. this office has recommended living quarters suited to the taste and budget of discriminating bus. people. May we help you? ORIGINAL CHGO. RM. REGISTRY. Dea. 2713. [Sun., Del. 4636.]

BUSINESS woman, high class, will sh. beaut. 3 rm. kitnt. apt., twin beds, with same; Rogers Park; good trans.; refs. exch. Address L O 497, Tribune.

YNG. woman will share beau. 5 rm. apt. on drive with refined, cultur., bus. woman, 25-40; rest. bldg.; refs. Lake. 2649, eves., Sun.

CATHOLIC girl will share with business woman beau. 3-rm. apt.; twin beds; excellent trans.; brkfst. privileges; $6. Aus. 5130.

SMALL family will share comf. residence with some one desiring real home. Fine neigh.; good trans. Sheldrake 7615.

CATHOLIC ROOM REGISTRY.
Open to both men and women, also couples.
8 S. Dearborn. Rm. 1300. Dearborn 7545.

YOUNG business man will share with same corner dbl. rm. or apt. Comp. hotel serv. Near No. Side. Dickinson. Sup. 4660.

WOMAN—Shr. luxuriously furn. hotel bedrm. apt., overlooking So. Shore Country club, with lady. Address D 539, Tribune.

BUSINESS woman—To share apt. with same. 426 Surf-st., apt. 310. Bit. 4630.

2 MEN—Want 3d man to shr. bedrm. apt., close to I. C. Dor. 1270. Rm. 203. Call eves.

REF. bus. girl—Jewish, 30-35, to shr. nr. N. S. apt. with same. Address D 585, Tribune.

2 BUS. girls share with 1 same attrac. 5 rm. apt.; near North; $30. Del. 1692.

2 GIRLS want 3rd to share lg., hmlike apt. S. Side. I. C. Call Mon. eve. Dre. 0871.

INTELL. girl to share with same 3 rm. bedrm. apt., n. side; good trans. Buc. 1147.

GIRL to share 2½ rm. apt. with 2 girls; pref. stu.; nr. N. Side. Whi. 7554. Ph. 10-1:30.

BUS. woman—To share lovely apt. with same or employed couple. Sag. 1551.

BUS. girl—To shr. 3½ rm. N. side apt. with 2 same. Bri. 6237 after 6 p. m.

REFD. yng. bus. girl—Will shr. beau. apt. w. same; all tr.; reas. Lon. 9160, Apt. 220.

REF. prot. gentl. lady has 3 rm apt.; shr. w. same. Linc. pk. Address D 579, Tribune.

YNG. bus. girls will share bedrm. apt. with 2 same—W. side; nr. L. Est. 6377.

BUS. girl wishes to share 1½ rm. apt. with same. 2800 N. Address E 79, Tribune.

BUS. GIRL—Share 2 rm. apt. with same. Buck. 4969. Call af. 12 Sun., 7 p.m. wk. d.

REF. bus. woman has 1 rm. kit. apt. to shr. w. same. N. Side. Long. 8111, Apt. 202.

COUPLE will share 5 rm. apt. with same; 2 ladies; 1st apt. 821 Eastwood-av.

6740 EAST END—Bus. woman will shr. with same beau. apt.; exc. trans. Call Sun., eves.

GIRL—In high class secr. poss. wants same rmmate; very pleasant lg. rm. Del. 0328.

LADY to share kitnt. apt., same; pri. bath; exc. tran. Dorchester 7600, Apt. 205.

BUS. woman share 4 rm. apt. with same; N. W.; refs. exch. Address L J 548, Tribune.

COUPLE will share 6 rm. apt. with same, or business woman; gd. tran. Jun. 3698.

BUSINESS girl sh. 4 rm. hotel apt. 3 same. Own rm. All transp. Oak. 3320, Apt. 106.

5863 WINTHROP-AV., 1st N.—Home for cple. or 2 persons; all tr.; reas. Sun. 3723.

MIDDLE-AGED couple to share house with elderly gentleman. Juniper 2703.

BUSINESS girl wishes to share nr. north side apt. with same. Whi. 4970, apt. 707.

GIRL to share hotel bedrm apt. with same. Reas. Restr. Bittersweet 4630.

GIRL wanted—To share homelike S. S. apartment with same. Plaza 9756. Miss Wilson.

JEWISH bus. girl share 2½ rm. apt. with same. 4200 N. Reas. Buck. 10113. Apt. 23.

HOMELIKE atmosphere—Yng. man shr. rm. same; tw. beds. 6117 Greenwood. Hyd. 2458.

856 DIVERSEY, 2d—Excel. qtrs.; empl. girl with same; 4 rm. apt. Own large room.

TO RENT—HOUSES.

South Side.

2 RM. cottage—Stove heat; stoves furn.; $17.50. 7216 Kimbark. Rear. Fairfax 9280.

5 RMS. and porch—$50; poss. now. 9338 S. Loomis. Open for inspect., 12-1 p. m.

Southwest Side.

FOR RENT OR SALE—7 rms.; good condition; good trans.; reasonable. Craw. 4913.

North Side.

425 ARLINGTON-PL. — Overlooking Lincoln Park; 10 rooms, 4 baths, dressing room; hot water heat, electric refrigeration, large well kept enclosed yard. Restricted. Private Family Only.
PAUL STEINBRECHER & CO.
Cen. 4984. 7 S. Dearborn-st.

Northwest Side.

WILL SHARE fine 6 room home with married couple; in Ravenswood Manor; transportation excellent; owner travels; references as to character and financial standing required. Address J O 45, Tribune.

7 ROOM residence—Furnace heat; garage; $40. Columbus 7826.

Suburban—South.

HOMEWOOD—5 rm. frame, available now, may be purchased; $50 per month; references required; See owner, 1600 Ridge-rd. Phone Homewood 3.

TINLEY park—3 room house, 2 acres; well water, electricity, chick. hse.; rent $15 with option to buy. Ardmore 5879.

TO RENT—HOUSES.

Suburban—North.

3045 CENTRAL-STREET, EVANSTON.
Brand new brick. Move in tomorrow. 3 big bedrooms, large living room, w. b. fireplace, game room. Very low heating cost. Rent $135. Gre. 6859.

FOR rent—New 6 rm. brk. col. home; insulated, oil heat; lge. rms.; lge., dry basement, fireplace. Linowal bath. 1529 Woodbine-ct., Deerfield. Phone 601-J.

420 WINNETKA-AV., Winn.—See this charming 7 rm., 2½ b. Eng. br.; less than 2 blks. to lake, trans., grade, high schls., $110 Sears, exclusive. Winnetka 2900.

SUPERIOR house—Restricted district; 5 bedrms.; 3 baths; sun porch; oil ht.; $175. 20 mo. lease. Call Glencoe 305.

LOVELY stone house, nr. lake—Studio liv. rm., 4 bedrms., 3 baths, oil, 2 car gar. Furn. or unfurn., $150. Winnetka 269.

SUBLET 8 rms., 4 bdrms., 2 baths, 2 car gar., auto. heat; $80; 2 blks. trans., schls. Feb. 1 occup. Evanston. Greenleaf 2687.

2516 CENTRAL-ST., Evanston—Attractive 7 rm. home; near schools, trans. Garage. Hill & Stone. Wilmette 1644.

EVANSTON—Subl. wht. brk.; 5 bdrs., 2 baths, scrnd. pch.; yard; gar.; 2 bl. trans., lake; ½ bl. sch., shpg. dis.; $125. Gre. 4725.

MODERN—3 bedrms., 2 ba.; nr. schls., trans. Gar. Oil ht., stove., refrig. $90. Glencoe 2051

1168 HAMPTONDALE-RD., Winnetka — 8 rooms, 2½ baths; oil heat. State 1945.

4 BEDRM., Col.—3 blks. to lake; $85; very choice location. Phone Wilmette 500.

Suburban—Northwest.

SELECT this home for your family in Park Ridge—6 rms.; nat. firepl.; 2 car gar.; large lot; only $85; in fine commun. 1519 S. Vine-av. Ph. Park Ridge 1850.

Suburban—West.

FURNISHED OR UNFURNISHED.
Nine room home in GLEN ELLYN; 3 car garage with living quarters. Gas heat; stainless steel kitchen; recreation room; etc. Large wooded lot, well landscaped. Owner moving east; will lease for duration. See Ross, 695 Main-st., Sunday or phone State 2719 after.

4 BEDRMS.—1½ baths; modern kitchen; 3 enclosed porches; stoker; hot water heat; 2 car garage; immed. poss. 604 S. Euclid, Oak Park. Village 7688-R.

6 RM. brk. res.—Exc. cond.; choice loc.; automatic heat. Possession about Feb. 1. $85. Ryba. 531 S. York. Elmhurst.

SUBLEASE on 6 rm. bungalow—$65, Feb. 1. Stoker heat. Near schools, town. 375 Hillside-av. Glen Ellyn 1127-R.

FOR RENT—$125; Hinsdale res.; furnished. T. H. Willis, 10 S. La Salle-st.

SEMINARY dist., Maywood—6 rm. mod. brk. bung.; tile kit., bath. Euclid 2912.

TO RENT—FURNISHED HOUSES.

7445 SHERIDAN-ROAD.
12 room brick; garage; lot 120x175 ft.; $200 month; possession. Agent on premises. Phone Sheldrake 6208.

COUNTRY place on old estate—20 mi. from Chicago; mod. 8 rm. house; beaut. furn.; studio living rm., 3 baths, lav.; 3 screened porches; oil heat; $150. Des Plaines 3003J.

COMPLETELY furnished 5 rm. 1 story residence, S. W. Side, for reliable party. Hanlon Co., 7910 Cottage Grove. Rad. 4401

NICELY furn. 5 rm. house—Woodburning firepl.; oil ht.; 2 blks. to station. 324 S. Prospect, Park Ridge. Call Pk. Ridge 2167

EAST WILMETTE—4 bedrms.; attr., modern brick home; h. w. ht.; 2 baths; insul.; 2 car gar. Dooley, 1137 Central. Wil. 3939.

FOR RENT OR SALE—8 rm. mod. Colonial home; nicely furnished; stoker, fireplace, sunroom; well located. Riverside 6680.

1168 HAMPTONDALE-RD., Winnetka. 8 rooms, 2½ baths; oil heat. State 1945.

5¼ ROOM bungalow—Nicely furnished; garage; N. W. Side. Sacramento 0618.

ROG. PK. 7 rm. res.—Charm.; reas.; open Sun. 1928 Estes or appt. Pal. 3918.

WANTED—TO RENT—HOUSES.

5 ROOM modern house—Possession immediately; best references; adults; price $50-$60. Address S X 229, Tribune.

5 RM. bung. or house—On North Side; May 1st; couple; best refs. Bittersweet 2139.

6 ROOM House—N. Side or close by suburbs. $60-$70. Briargate 2361.

6 OR 7 room house, west s. w. or n. w. preferred; about $50. Call Berwyn 1567J.

5 RM. hse.—N., N. W. sub., Feb. 15. $50-$65; firepl.; yd.; tr. Address F 265, Tribune

SMALL 6 rm. house, Beverly Hills district. Beverly 0385.

TO RENT—APARTMENTS—GENERAL.

STUDIO 2 rm. kitch. apt.—Enormous liv. rm. Be nr. work; solve transp. problem. Lovely bldg. Sublse. unfurn. or furn. Free elec. and refrig. Maid serv. Wabash 1001.

CHOICE apts.—2½-6 rms. Chicago and suburbs. $45 to $95. Central 3338.

TO RENT—APARTMENTS—SOUTH.

General List.

3 ROOMS—$45
Sun parlor; 2 inador beds; 4 closets; decorated; ready for occupancy; new stove; 1st floor, front apartment. 3962 Ellis-av

4 ROOMS—$47.50.
Sun parlor; 2 inador beds, tile bath; front apt., facing Parkway. 4163 Drexel.
OSCAR BOENICKE & COMPANY,
903 E. 47th-st. KENwood 6252.

PARKSHORE APTS.
2-3-4-5 rooms from $75 to $150.
Uniformed doorman and elevator service
Overlooking Outer-drive and Jackson park
1755-65 E. 55TH-ST.
PLAZA 3800.

MODERN 2 to 4 rms.—Nr. lake, park, all trans.; restricted; $35-$45. Kenwood 8407.

7034 PRINCETON—4 rs., furn. ht., $32.50. 3 rs., stove ht., $22.50. Aber. 9205.

3 AND 4 RMS.—Steam ht.; priv. bath; newly decorated; $25 up. 1402 E. 63d-street.

1, 2, 3, 3½ Rooms.

1328 W. 78th-st.—3¼ rms., sublease; $47.50. Arched drs., t. t. stove. See to apprec. Janitor on premises or phone Bills Realty, Inc., 1920 E. 71st-st., Hyde Pk. 2604.

MOD. 3 rms.—With bedrm., inador tile bath; elevator; $52.50; free gas. 5214 Woodlawn. Agt. on prem., or Hyde Park 2525.

4359 LAKE PARK—3 rm. studio; liv. rm. 20x16; $35. Also 2 rms., $30. Priv. baths, shwr.; mod. kit.; inador. L. surf., bus. I.C.

MODERN 2½ rm. apt., nr. I. C.; reas. rent. 7656 Colfax. Bayport 4163.

3¼ RMS.—8124 Indiana-av., 2d apt.; tile bath, new stove, free gas; Feb. 1; $47.50.

7600 SOUTH SHORE-DR.—Modern 3½ rms.; 2 blocks I. C., shops; $57.50.

SUBLEASE 3½ rms.—1st fl.; 8101 S. Clyde. Can be seen after 2 p. m. Bayport 2861.

SUBLEASE—Feb. 1; 3 rms.; nr. I. C. trans.; $45. 6439 Kenwood. Ph. Plaza 3118, 9 p.m.

SUBLEASE—3¼ rm. apt., 2d fl., $50; new G. E. refrig. 6849 Crandon. Dor. 6578.

MODERN 3¼ rms., $30 mo., to couple; care furnace; Feb. 1. 82d-Stony Isl. Vin. 7153.

3¼ RMS.—8917 Justine. Feb. 1st; new stove, arch. doors, shower. Bev. 2167.

4, 5, 6, 7 Rooms and Larger.

MUST subl. stunning 6 rms., 2 baths, 2d flr.; exquisite features thruout; extremely reas. Grosman, 5302 Cornell. Fairfax 2958.

5 RMS.—3 bedrms.; 13x26 liv. rm.; dinette; on So. Sh.-dr.; real firepl.; nr. I. C.; restctd. $85. Mch. 1 or now. Hyd. 2527 Mon.

50TH AND DORCHESTER—6 rooms, $72.50
SCHMIT & WATT,
77 W. Washington. Randolph 1984.

SUBLEASE—5 rms., unfurnished; fireproof elevator building; $165 value. Reas. Mr. Ross. 1765 East 55th-street. Pla. 3800.

SUBLEASE 4½ rms., stm. heat, hot water stove and refrig.; $47.50. 7119 S. Calumet, 1st fl., or phone Rad. 7300.

SUBL.—Must leave town; 5 rms.; 2 bedrms.; bath; garage; possess. Jan. 31; $67.50; conces. Johnson. 4565 Woodlawn. Ken. 6833

SUBLEASE 5 lg. rms., sun prlr.; 1 blk. I. C., surf., shopping dist., schls. 7157 S. Euclid.

4534 DREXEL-BLVD.
7 rooms, 3 baths, canvas walls, $80.

6 RMS.—Sm. ht.; subl.; renew without increase; blk. I. C. 1437 E. 71-pl. Dor. 4835.

KENWOOD, 4736—4 rms.; English basement; steam heat; refrig.; nr. I. C. $40. Dre. 3219.

9236 S. LAFLIN—6 rm. apt.; 2 baths; sublse.; $87.50; new stove, ref., dec. Bev 9138.

SUBL.—Poss. Feb. 1; 6 rms., 1½ baths; exc. trans.; $57.50. 316 W. Normal-pkwy.

SUBLEASE—6 rms., 2 baths; mod.; nr. I. C.; $87.50; will sac. 7308 Ridgeland. Fai. 9706.

5 ROOMS—$32.50 to May 1st; garage; apt. large, light rooms. 314 W. 74th-street.

SUBLEASE—4 large room front apt.; immediate possession. 5520 S. Union.

SUBLEASE—5 ROOM, 2D FLOOR APT. to May 1; $50. 8340 S. Wabash.

7816 S. MARSHFIELD, 2d—6 rms., 2 baths; canvased walls; $67.50. Triangle 9004.

SUBLEASE—6 rooms; 2 baths; de luxe unfurnished. 7521 Essex-av. Saginaw 6438.

4 LITE rms.—2 bedrms., stove ht., new. dec., ht. water; nr. boul. $28. 5432 So. Wells.

6842 OGLESBY—Sublease de luxe 7 rm. apt. Htd. gar. included. Exc. trans. Fai. 7956.

SUBLET—5 rm. apt.; gar., slpg. pch.; reas. rent. 8110 Blackstone. Inq. 1st fl.

4 RMS., $32.50; h. w. ht. 5317 S. Maryland. 1 block east of Cottage Grove.

7140 NORMAL-BLVD.
6 rooms, newly decorated. $50.

5700 KIMBARK—8 large rooms near U. of C.; sublease March 1; $77.50.

5356 ABERDEEN-ST.
Stove heated 5 rooms. $25. 2d floor.

6 RMS.—Light, airy, comfortable. Excellent trans. Reasonable. 1377 E. 57th-st.

SUBLEASE 4 RMS., 2d fl., $42.50—Avail. Feb. 1. Dorchester 0845. Sun. or eves.

8045 CHAPPEL-AV.—4 rms.; strictly mod.; refrig. Avail. Feb. 1st. Vin. 0606.

TO RENT—APARTMENTS—SOUTH.

4, 5, 6, 7 Rooms and Larger.

VISTA HOMES
5844
STONY ISLAND-AV.
4 TO 8 ROOM APTS.
DOORMAN—ELEVATOR—GARAGE.
Overlooking Jackson Park.
A modern fireproof building. Spacious rms.
HOGAN & FARWELL, INC.
EXCLUSIVE AGENTS.
Representative on premises. Dor. 2717.

7321 SOUTH SHORE-DR.
AT THE LAKE. PRIVATE BEACH.
5 rooms, 2 baths—7 rooms, 3 baths.
IMMEDIATE POSSESSION.
Modern 12 story fireproof bldg.; 24 hr. elevator service. Delightful view over lake. I. C. express serv. Moderate rent. Resident Manager, South Shore 7321.

8 ROOMS, 3 BATHS
Located at 5052 Woodlawn-av., nr. corner of Hyde Park-blvd. Large, luxurious apt. with complete modern equipment at a most reasonable rental. Will decorate to suit tenant. See agent on premises or phone Draper & Kramer, Saginaw 3763.

6 ROOMS, 2 BATHS
Large, light rooms; light woodwork, tile baths; I. C. transp. Immediate possession. Rentals $82.50 to $100.
J. L. HESS
MIDWAY 0050. 2257 E. 71ST-ST.

THE COASTLAND
2666 E. 73D-ST., AT THE LAKE.
6 rooms, 3 baths, 9th floor, with beautiful view of the lake; living rm. 30x17; restricted tenancy; garage in building. Sublease; immed. occupancy. Agent on prem.

SOUTH SHORE VILLA
69TH AND SOUTH SHORE-DR.
5 ROOMS, 2 BATHS, $95.
Newly decorated; steel equipped kitchens; immediate occupancy; overlookg. South Sh. Country Club.

THE CLOISTERS
58TH AND DORCHESTER.
7 ROOMS, 3 BATHS.
Woodburning fireplace; elevators.
Restricted. Midway 5811.

7 De Luxe Rms., 2 Baths
Living and din. rm. on front; tile kit. and bath; canv. walls; G. E. refrig.; 6 burner stove. 6513 Harvard. Wentworth 8138.

5 ROOMS, $50.
Large, light rms., tabletop stove, G. E. refrig.; hot water heated; ¼ block church, schools, N. Y. C. R. R. 7107 S. Rhodes. Triangle 1748.

4 ROOMS—$57.50
Modern apt. with shower; newly deco.; exc. trans.; living and dining rms. across front of bldg.; 2d floor. 6029 Harper-av.

4940 EAST END-AV.
SUBLEASE beautiful 5 rm. apt.; 2 baths.; elevator bldg.; overlooking lake; I. C. trans. Available now. Apt. 2C. FAIRFAX 7667

6 ROOMS, 2 BATHS, $75
University district; new refrigerator; new sink; screened front porch; now available. 1108 E. 53D-ST. CENTRAL 5142.

5 RMS.—7111 S. Champlain-av.; tile bath, new table top stove, large, bright rms. Available Feb. 1st. See to appreciate. Janitor or phone Bills Realty, Inc., Hyde Park 2604 1920 E. 71st-street.

5421 CORNELL-AV.
7 ROOMS, 3 BATHS.
Lake view; elevator; large rooms.
Call Sup. 4373 weekdays; Sun., Fai. 1360.

6 ROOMS—$57.50
Desirable apt. with sun parlor and private rear porch; 3d floor.
6552 UNIVERSITY-AV.

SUBLEASE—Beautiful 4 rm. apt., near 84th and Drexel; all large rooms; enclosed porch. Unusual. Apply
SUTTON & PETERSON. TRIangle 6214.

4 ROOMS—$47.50
Sublease; private rear porch; 1st floor.
6206 INGLESIDE-AV.

ON LAKE, private beach—5 rms.; modern, fireproof bldg.; near I. C. New stoves, free gas; new G. E. refrig.; avail at once; conc.; $77.50. 2656 E. 73d-st. Sou. 7073.

6756 CRANDON-AV.
5 ROOMS, 1ST FLOOR, $80.
Very desirable, large rooms, inador bed.

6 ROOMS, 2 BATHS.
Completely modern, now ready, $75.
7000 PAXTON—Excel. trans., shopping.
A. M. KRENSKY & BROS., Cent. 6610, Mon

SUBLEASE—5423 East View Park, 1 block east of Hyde Pk.-blvd., on 54th; 4 spacious rms.; desirable private park, lake front apt. Call mornings or eves., Dor. 5434.

5 ROOMS DE LUXE—$62.50.
8100 Essex-av. — White woodwork, tile bath, showers, new stove and refrig. poss. March 1. Regent 8300.

6 ROOMS, 2 BATHS—$67.50.
6734 Clyde—Newly decorated, floors refinished, new sink, white wdwk.; screened porch; vacant. Regent 8300.

LARGE 5 rm. de luxe apt.—Tile bath, canvas walls, new range, glass porch, gar., I. C. Bryn Mawr transp.; shops close; avail. Feb. 1. Phone Sunday, Dor. 3742 or Mid. 9402.

SOUTH SHORE'S finest apt.—6 rm., 2 baths, canvas walls; garage; $85; available Feb 1. 7846 Ridgeland. Saginaw 0159.

6 RMS.—2d; mod., light; 2 tile baths; wood burng. firepl.; $85; vac. Mar. 1; Blackstone bet. 55th-56th; 2 bl. I. C. Pla. 3226.

SUBLEASE—4 rms.; sun parlor; tile kit. Immediate occupancy; newly decorated; $50. Aberdeen 0319. 7449 Stewart.

SUBLEASE—5 rooms, light woodwork, new stove; near school and transportation; $57.50. 6723 Paxton, 3d.

BEAUTIFUL APT. HOMES.
N. W. cor. 52d-University—5-6-7 rms.; sun plrs., 2 tile baths. Orr Rlty., 1315 E. 53d

AVAIL. Feb. 1—5 rms., enc. slp. porch; tile bath, oil burn.; gar., yd.; ¼ blk. I. C., ¼ blk. surf. line. Attr., reas. 615 E. 102d-pl.

SUBLEASE 4 ROOM apt.—Enclosed rear porch; 1st floor; $47.50. 7017 S. Oglesby. Call Hyde Park 4087.

4 RMS.—Inador bed, 1st apt.; modern; corner bldg. Hyde Pk.-blvd. and 55th; immed. poss. $57.50. Seeberger. Hyd. 6171.

1205 E. 82D—CORNER bldg., 4 rms., all outside; 2d fl.; 1 blk. I. C. Sag. 6563.

TO RENT—APARTMENTS—SOUTHWEST.

1, 2, 3, 3½ Rooms.

2415 W. 79TH-ST.—Mod. 2½ apt.; stm. ht.; 2 C.; T. T. stove; tile bath. Ports. 7854.

4, 5, 6, 7 Rooms and Larger.

5 LGT., mod. rms.—Near schools and transp. 7018 S. Rockwell. Grove 3910.

TO RENT—APARTMENTS—NORTH.

General List.

THE RIGHT ADDRESS
Before you go to your winter retreat—Sun Valley, Florida, or California—wouldn't it be a grand, worry-free feeling while gone to have settled the location of your new home? For a definitely correct address see these extra-value apartments TODAY

399 FULLERTON-PKWY.
7 and 8 rooms, 3 bathrooms
Renting Agt., Div 0390.

3500 LAKE SHORE-DRIVE
6, 7, 8 rooms, 3 bathrooms.
Renting Agt., Bit. 4350.

3750 LAKE SHORE-DRIVE
5, 6, 7 and 8 rooms, 2 and 3 baths
Res. Agt., Wel. 2140.

900 N. MICHIGAN-AV.
2, 3 and 4 rooms, 1 and 2 baths.
Res. Agt., Sup. 4000.

6230 KENMORE-AV.
3½, 4 and 5 rooms, 1 bath.
Res. Agt., Bri. 6652.

227-37 E. DELAWARE-PL.
9 rooms, 5 bathrooms.
Supt. will show.

1242 LAKE SHORE-DRIVE
8 rooms, 5 bathrooms.
Supt. will show.

For further information call any weekday
WHITEHALL 7373.
Ross, Browne & Fleming
919 N. MICHIGAN-AV.

936 Lake Shore-drive
(Corner of Walton-place)
Beautiful remodeled building overlooking lake; 2-3-4 room town apartments. Selected tenancy. Mail service available. Sunday, 2 to 5. Also week days.
Miss Robinson State 6640

2000 LINCOLN PARK WEST
2-3-4-5 ROOM APTS.
Beautiful elev. bldg. directly across from Lincoln park. 15 min. downtown via bus or surface. Refinished parquet floors, new kit. equip., free gas; doorman.
Peter F. Reynolds Co., Lin. 3633. Div. 0014

CANCELLATIONS DUE TO MILITARY CLAUSES MADE AVAILABLE.
3 and 4 rm. apts.—Possibly a 5 rm.
24 hour elevator and switchboard service
THE MARLBOROUGH.
2600 Lakeview. Div. 4400
DIRECTION: DOWNS, MOHL & CO.

WELLINGTON ARMS, 2970 SHERIDAN-RD. 1 to 5 rm. kitchenettes; furnished or unfurnished; starting at $42.50. Bit. 4600.

TO RENT—APARTMENTS—NORTH.

General List.

Wirtz, Haynie & Ehrat
Present
Ideal Apartment Homes

431 OAKDALE
Large 4 and 5 room apts. in elevator building, overlooking park and lake. Manager on premises. Lakeview 5562.

415 Aldine-av.
Large 5 and 6 room apartments in elevator bldg., just off the drive; excellent room arrangement.

424 Melrose-st.
Spacious 6 and 7 room apts. in Belmont Harbor district; elevator and doorman service. Manager on premises. Bittersweet 4106.

3000 Sheridan-rd.
Attractive 5, 6 and 7 room apts., overlooking park and lake; elevator bldg. Manager on premises. Lake View 3000.

3260-70 Lake Shore-dr.
4 and 6 rooms in beautiful elevator bldg.; parquet floors; doorman service; garage in building.

3730-40 Lake Shore-dr.
Beautiful 6 and 7 room apts., opposite Lincoln park; spacious rooms; children's playground; garage in building.

AGENTS AT
3180 SHERIDAN-ROAD
WELLINGTON 3000

COCHRAN & McCLUER COMPANY
invites your inspection of these choice unfurnished apartments in properties of outstanding distinction. All buildings are modern, fireproof and well located. A visit will impress you with the unusual desirability of these well arranged apartments and the cordial efficiency of the Management. Resident Managers at all buildings.

3 ROOMS (Bedroom)
CARPETED FLOORS.
451 Wrightwood-av... $80.00
Lincoln 6780.

4 ROOMS (Bedroom)
434 Roscoe-st. $90 to $102.50
Buckingham 3753.

5 ROOMS (2 Bedrooms)
PENTHOUSE—CARPETED FLOORS.
444 St. James-place.... $165.00
Diversey 1100.

6 ROOMS (3 Bedrooms)
210 E. Pearson-st...... $145.00
Delaware 2702.

Cochran & McCluer Co.
111 W. Washington-st.
Central 0930.
Main Office Open
Daily except Saturday afternoon and Sun.

Hogan & Farwell

219 Lake Shore-dr.
5, 6, 7, AND 8 ROOMS.

1200 Lake Shore-dr.
2, 3, AND 4 ROOMS.

999 Lake Shore-dr.
7, 9, AND 10 ROOMS.

442 Wellington
7 AND 8 ROOMS.

73 E. Elm
4 AND 5 ROOMS.

3920 Lake Shore-dr.
8 ROOMS, 3 BATHS.

232 E. Walton
8 AND 9 ROOMS.

1320 N. State
8 ROOMS.

Hogan & Farwell
664 N. MICHIGAN-AV.
WHITEHALL 4560

NEAR NORTH SIDE
Why spend time commuting when you can live down here near the lake and near so many interesting things, with just a nice walk to and from your office in the loop? We have little 2 bedroom shaggy roof peasant houses in a little slate paved court up on the second floor level; heated and serviced like apartments. Also a cozy 2 room furnished studio. Also a 2 story balcony studio just flooded with light. Also a layout with living room over 30 feet long, with windows at both ends, and skylight and fireplace; one large and two small bedrooms and, just outside, a sunny roof all floored and ready for a roof garden next summer. Also a 6 room with sunny bay window living room. All with fireplaces, the comforts and pleasant surroundings that the Cook Estate offers.
We also have a group of handy men who can generally, at short notice, take care of some of your household troubles, such as plumbing, refrigeration, etc.
COOK ESTATE.
161 E. Erie-street. Superior 2875.

SAVE YOUR TIRES
LIVE ON THE NEAR NORTH SIDE.

222 E. DELAWARE
In Streeterville, 1½ blocks from the lake; elevator building; 2½ to 4 room apts.; some have fireplaces; large closets, modern kitchens; $80 to $130.
Resident agent, Mrs. Lewis. Whitehall 5672.

200 E. SUPERIOR-ST.
Penthouse apartment. Roof garden, fireplace, 2 bedrooms; $125.

1355 N. STATE
Bedroom apt., fireplace.................$75

COOK & JACKSON
161 E. ERIE-ST. DELAWARE 7755.

TO RENT—APARTMENTS—NORTH.

General List.

3314 LAKE SHORE-DRIVE
Wartime necessitates efficient living. Just completed the most modern apartments in the city; free electricity and refrigeration. All electric kitchens, parquet floors, Venetian blinds.
Overlooking park and Yacht Harbor.
1¼-3-3¼-4 rooms.
Rentals, $60 and up. Immed. possession.
Roanoke Real Estate Co. 11 S. La Salle.

1, 2, 3, 3½ Rooms.

2 ROOMS $80
142-48 E. ONTARIO
Newly remodeled; 14x27 living room; fireplace; landscaped garden. Agent on premises. Superior 1859.

2½-3½ RMS., $45-$57.50
1036 Sheridan-rd. [6400 North]. Well arranged rms., canvas walls, modern bath, new refrigerators, all trans., shops 2 blocks. Central 3338. Available Feb. 1.

1209 SHERWIN-AV.
Attractive furn., 2 and 3 room apartments. Full serv.; priv. beach; 24 hr. swbd. serv.; excel. trans. Mgr. on premises. Bri. 4309

Sherburne Beach Apts.
6259 SHERIDAN-ROAD.
3 rms.; private beach; restricted.
SHE. 3700 or SUP. 4373.

3 ROOMS $67.50
15 W. BURTON-PL.
Tile bath, shower; G. E. kitch. unit; 1 blk. to surf. line, park. Jan. on prem. Sun. 1835.

2 ROOMS, $40
Large, light, airy; all white woodwork; French windows; ½ block from lake.
1319 ESTES-AV.

2740 HAMPDEN-COURT
2 ROOMS, $41.
Canvas walls; nr. park, lake.
Conv. to Diversey shops, all trans.

415 FULLERTON-PARKWAY.
2 and 3 room apartments.
Spacious closets; 24 hour elev. service.
Peter F. Reynolds Co. Lincoln 1518.

1400 LAKE SHORE-DRIVE
Living rm., dinette, new kitchens; gas elec., refg. incl.; $60 to $75. Agt., Whi. 4180.

6350 WAYNE—Available Feb. 1st.
2 rms., $37.50. 3 rms., $45. New G. E. table top stove; mod. bldg. Longbeach 5531.

1441 W. BERTEAU—3 room apartment; enclosed porch, table top stove, Electrolux refrigerator; $42.50; sublease.

1138 LAKE SHORE-DR.—Large front rm., 22x44; Pullman kit., firepl.; overlk. lake; parquet flrs.; new. dec.; $75; utilities furn.

SUBLEASE—3½ rms., unfurn. or furn.; view of lake, elev. bldg.; exc. loc.; free parking. The Aquitania, Apt. 4 E. Lon. 6259.

SUBLEASE—Feb. 1, 2 rms., carpeted; elev. bldg.; new G. E. refrig., Universal stove; gas furn.; $47.50. 517 Oakdale, No. 609.

4615 N. ASHLAND-AV.—3 rms., $42.50. Living rm., bedrm., kitchen. Will decorate. All transportation. Janitor or Bit. 1600.

SUBLEASE—2½ rooms, furn. or unfurnished; reas.; private party. Lakeview 5223.

PENTHOUSE—East Walton; 3 rooms-terrace; lake view. Miss Robinson, Sta. 6640.

SUBLET—3¼ room apt.; steam ht.; $40; must occupy by Feb. 1. 869 Cornelia, 2d fl.

3526 N. MARSHFIELD—3 rm. studio; free gas, refrig.; adults; $46.50. Attardo.

SUBLEASE 1 room apt.; semi-furnished; $52.50, incl. gas and electricity. 48 E. Elm-st.

$30-$26, 2 RM. kit. apts.—Free gas, light, refrig.; adults. 7057 Ravenswood-avenue.

LARGE 2½ rms., plus small bedrm.; all new equip.; $45. 649 Oakdale-av. She. 0100.

SUBLET—Unusually beaut. 3-rm. apt.; wood burning fireplace; $80. Delaware 7982.

SUBLEASE—2 large rms., new stove; excel trans.; $40. 1627 Lunt, or janitor.

SUPERIOR-ST., nr. Mich.-av. Mod. 1½ rm. Real firepl.; parquet floors. Superior 4373.

3¼ ROOMS, NR. LAKE, $45.
517-25 BROMPTON—3550 NORTH.

5547 LAKEWOOD-AV.—2½ rooms; modern; immediate possession.

GOLD COAST—2 rms. liv. rm., summ., subl. $60, inc. gas, elec. 174 E. Chestnut. Webb.

ATTRAC. bedrm. apt. and large sun deck, $50; immed. poss. 108 E. Oak-st. Del. 2904.

2614 N. RACINE, 2d—3½ lt. rms., htd. $32; no Frig. or stove; adults; no dogs. Op. 1-5.

SUBLET—Mod. 3 rm. efficiency apt.; air con.; gas ht.; nr. lk.; $50. Del. 8732. 21 E. Cedar.

4258 N. CLARK—Lovely 3½ rms.; free refrig.; ex. trans.; $42.50. See jan. Rog. 7471.

SUBLEASE—3 rms.; Feb. 1; reasonable; near L; 1645 Cornelia. Lake View 0835.

4, 5, 6, 7 Rooms and Larger.

4233-39 N. HERMITAGE
Available now. De luxe extra large 4 rm. apt. Craftex walls. Arched doorways. Tile bath, shower. New building. New refrig. Stoves. Gd. trans. Restricted. See janitor.

6 ROOMS—2 BATHS
NOW AVAILABLE; reasonable; near lake.
6757 SHERIDAN; entirely modern; $72.50.
834 LAWRENCE, in 3 apt.; nr. Outer-dr.
Janitors will show or Cent. 6610 Monday.

6 ROOMS—1½ BATHS
1321 Hood-av.—Nr. Granville "L" station. Quiet residential street. Immed. occup. $75. See janitor or Shanklin & Co., Fra. 5034.

5 ATTRACTIVE ROOMS
Glzd. slpg. pch., new, dec.; 3d fl.; W. Rogers Pk.; bus stops at bldg.; restricted; Park Crest, 2434 Lunt-av. Janitor or Shel. 6247.

THE PATTINGTON
6 to 8 large rms.; 2-3 tile baths, $72-$110. Excellent layout; sound proof floors; new refrig. 700 Irving Park-road. Lak. 6480.

THE BINDERTON
10 rooms, 4 baths, entire 4th floor; elevator bldg.; near drive; 3 woodburning fireplaces. 39 E. SCHILLER-ST. LAK. 6480.

6201 N. OAKLEY-AV.
5 rooms, $67.50. Particularly large rooms in a corner apt. Tile bath, tile kitchen. Refrig. included in rental. See janitor on premises.

SUBLEASE 4 rm. de luxe apt. on 7th fl., overlooking park and lake in 2000 Lincoln Park West; liv. rm. 20x14, din. rm. 15x12, bedrm. 19x12, 4 lge. closets, beaut. bath, outs. kit.; avail. imm. Lin. 3634. Div. 0014

6225 KENMORE-AV.—6 rooms, 2 baths; sun room; new stove and refrig.; garage available; 1 block to L, bus, shopping district and lake. Hogan & Farwell, Inc., 664 N. Michigan-avenue. Wabash 7300.

6-7 ROOMS $75-$100
5059 SHERIDAN; 2-3 baths; unusually spacious; ½ blk. Marine-dr. Modernized, new equipment. Older Realty. And. 3120.

SUBLEASE—6 light rms., 2d apt.; 2 flat bldg.; excel. neighbd.; elec. refrig.; gar.; h. w. heat; avail. Feb. 1; $58; May 1 renewal at same pr. 1432 Catalpa. Sun. 3989

5 ROOMS—$62.50
457 Belmont. Modern. Tile baths. Canvas walls. Near all transp. shops., schls.

DENIFER APTS.—1044 BALMORAL.
4 rms.; high grade refined, elevator bldg.; tile bath; shower stall; near Edgewater Beach hotel and lake. Reasonable rental.

ASTOR-ST.—10 r. beautiful, corner apt.; war emergency sublease; firepl., elev.; phone Mellicent Martin, Sup. 8481.

5454 GLENWOOD.
5 rooms and sun parlor; immediate occupancy; will decorate; $52.50. Shel. 9012.

2946 PINE GROVE—6 rms., 2 tile baths; 2d floor; large, light, modern; fine loc.; nr. lake; $100. Older Realty, Andover 3120.

5 RMS.—Immed. poss.; front; newly dec.; mod. bldg.; tile bath; free refg.; all trans.; restrict.; $70. 7078 N. Wolcott, cor. Estes.

635 ARLINGTON-PL.—6 rms., tile kitchen and tile bath. Shower. G. E. refrig. PARKER & FINNEY, Inc. Randolph 3081.

4 BRIGHT RMS. AVAILABLE NOW.
½ block to Lincoln Pk.; G. E. refrig.; sparkling decoration; reas. 726 Buena.

SUBLET—5 lge. rms.; sun par., back pch., yard, 1st fl., t. t. stove, wht. wdwk.; nr. sch., exc. trans., $60. 4145 N. Greenview.

SUBLEASE—Attractive 6 rm. apt. Immediate possession. Concession. 4200 N. Hermitage. Phone Bittersweet 8483 or Bit. 6690.

6 LIGHT rms., 3d apt.—Stm., refrig., t. t. stove, porch, yard; excel. trans.; bus, Clark-Broadway cars; $55. Adults. Buc. 6631.

6 RMS. overlooking park; cheerfully decorated. 801 Wilson. Lin. 3633. Div. 0014.

1417 BERWYN-AV.—5 large, light rms. and enclosed porch; $52.50. Ardmore 6018.

SUBLEASE—Beau. 6 rm. de luxe apt.; 2 bath; $85. 6230 N. Mozart. Holly. 7893.

SUBL.—4½ rm. modern, front apt.; new stv., refrig.; $50. 1359 Touhy. Hol. 5977.

1426 GRANVILLE—5 lt. rs. and alcove; h. w. ht., Frig., t. t. stv.; adults; $50. She. 0922.

6 RMS.—2d 2 flat; new dec.; all trans.; lake; reasonable. 4916 Winthrop.

1100 GEORGE-ST.—5 rms., $57.50. See janitor on premises or phone Fra. 1424.

1440 THORNDALE—Lg., lt. 4 rms., 2d flr.; shr., inador, $47.50; imm. poss. Edg. 3154

TO SUBLET—3d flr., 4 rms. Mrs. Lindeblad, 4440 N. Ashland. Longbeach 6707.

4 RM. APT.—Bedrm.; unfurn. or partly furn. Will sublet. 901 Argyle. Rav. 2758.

5 RM. apt.—Tile bath and kitch.; separate shower stall; very nice. 2809 Lunt-av.

SUBLEASE 4 rms.—3d fl.; near park; gd. trans.; $45. 2743 N. Hampden. Lin. 785[illegible]

COR. 4 rms.—Sun. par., 5 r. eff. Nr. L. $48.50 1265 North Shore-av. Des Plaines 772-J.

CHOICE 5 RM. APT.
Choice loc. nr. Lake Shr.-dr. 411 Roscoe.

1940 EDDY-ST.—6 rooms, h. w. heat; 2d flr.; Frig.; exc. trans.; encl. porch. Bit. 8417.

5133 SHERIDAN—4, 5, 6 RMS., SUN PAR.; sh., ex. lav.; nr. pk., lk.; adlts. Lon. 6955.

4149 SHERIDAN—6-7 rms.; lg., lt.; 2 baths; shwr.; sun par.; all tr.; adlts. Lon. 6955.

6210 N. TALMAN, 2d—6 rooms, 2 baths; large, light, attrac.; tile kitchen and bath.

SUBLEASE—4 rms., 2d fl.; extra roll-away, refrig., t. t. stv.; Feb. 1. 4826 N. Talman.

SUBLET—4 rms., $42.50; exc. trans.; 1 blk. Lincoln Pk. 621 Cornelia. Wel. 5666.

(Continued on following page.)

TO RENT—APARTMENTS—NORTH.

(Continued from preceding page.)

4, 5, 6, 7 Rooms and Larger.

CHOICE . . . . .
2-3 RM. BEDRM. APTS.
NEAR NORTH SIDE!

Come in today and see for yourself the attractive advantages offered you in these charming 2 and 3 room bedroom apartments; all newly decorated, in smart good taste. Unfurnished

Located one block east of Michigan-blvd., within easy walking distance of "The Loop," or 5 minutes by motor coach. Choice apartments; in Chicago's choice location.

201 E. DELAWARE APARTMENTS

PAUL STEINBRECHER & CO.
CENTRAL 4984. 7 S. DEARBORN.

6 SCOTT-STREET

8 rms., 3 baths; south frontage; fireproof elevator building; woodburning fireplace; doorman service. Open for inspection.

[1350 N. STATE-ST.]

8 large, light rooms; 3 baths; 2d floor; fireplace, refrig.; elevator; immediate possession.

522-24 BRIAR-PL.—N. E. cor. Cambridge av., 7 large, light rooms; 3 baths; wood burning fireplace.

322 BELDEN-AV.—6 rooms, 2 baths, sun parlor; fireplace; refrigeration.

515-21 BELMONT-AV.—6 rooms, 2 baths, sun room; screened porch; electric refrigeration; immediate possession.

1635 LUNT-AV., 3d fl.—6 rooms, bath, sun parlor, inclosed rear porch; elec. refrig.

CHICAGO'S FINEST BLDG.
7-8-9 ROOM APARTMENTS

3240 LAKE SHORE-DR.

[OVERLOOKING YACHT HARBOR.]
GARAGE IN BUILDING.
Malcolm Schweers. Lake View 8199.

PINE GROVE APTS.

2828 PINE GROVE-AV.
SUBLEASE 4 ROOMS [solarium], $85. INCLUD. UTILITIES. EXCEL. TRANSP.

4 BRIGHT ROOMS

3520 LAKE SHORE-DR.

STUDIO PENTHOUSE

EXCEPTIONAL VALUE

GORGEOUS 5 RM. APT.

DE LUXE 5 ROOM APT.

KENMORE-AV., 5700 BLK.

See Before Renting

5600 MARINE-DRIVE

EDDYSTONE HOMES

CHOICE 5 RM. FRONT APT.

429-31 ROSCOE-ST.

707 JUNIOR-TERR.

4880 SHERIDAN-ROAD

HOMELIKE APT.—6 ROOMS

6 RMS., 2 TILE BATHS ON LAKE.

6 ROOMS

1400 Lake Shore-Drive

1400 LAKE SHORE-DRIVE

1225 CHASE-NR. LAKE

TO RENT—APARTMENTS—NORTH.

4, 5, 6, 7 Rooms and Larger.

Marshall Field Garden Apartments

Not Just a Place to Live but a Way of Living!

5 rooms.................... $58 to $63

3½—4—4½—6 Rooms
None Available at Present

Beautiful fireproof apartment homes; 9 minutes from the loop; private school for children; pre-kindergarten to third grade, inclusive; supervised private playground; auditorium for tenants' activities; bridge and drama clubs, luncheons, dances; fully equipped workshop for men; selected tenancy assures good neighbors; heated fireproof garage. Office open daily 9 a. m. to 6 p. m. Saturdays 9 a. m. to 4:30 p. m. Sundays 12 noon to 5 p. m.
Dogs Not Permitted
Write for PICTORIAL BOOKLET.
411 Blackhawk-st. Phone Mohawk 2711

Willoughby & Co., Inc.

OFFER

2335 COMMONWEALTH

4 and 6 rooms; elevator bldg. in excellent location; rentals $80 and $120.

3122 SHERIDAN-RD.

7 and 8 rooms; large, with 3 baths, sun porches, woodburning fireplace, at $125 and $135.

1411 N. STATE-PKWY.

8 rooms, 3 baths; desirable layout of rooms, with woodburning fireplace; 3d flr. apt. has additional studio or playroom.

SEE AGENTS ON PREMISES OR CALL CENTRAL 5050.

CHOICE SIX

Outside rooms overlooking park, in large corner building; 24 hour uniformed attendance. A fine home at a moderate rental.

3530 LAKE SHORE-DR.

TO RENT—APARTMENTS—NORTHWEST.

1, 2, 3, 3½ Rooms.

1328 W. DIVISION—Nice 2 rm. apt.; htd.

4931 N. KENTUCKY-AV.

TO RENT—APARTMENTS—WEST.

TO RENT—APARTMENTS—SUBURBAN.

North.

Evanston—15 minutes to loop.

FACING RAYMOND PARK.

THE OAKS

Skokie—21 minutes to loop.

NORTHWEST.

Des Plaines—23 minutes to loop.

WEST.

Austin—14 minutes to loop.

Oak Park—14 minutes to loop.

River Forest—17 minutes to loop.

Riverside—19 minutes to loop.

TO RENT—FURNISHED APARTMENTS.

(See Also Hotels and Apt. Hotels.)

SOUTH.

TO RENT—FURNISHED APARTMENTS.

SOUTH.

GOOD LIVING

THE FAIRFAX

THE FLAMINGO
5520 South Shore-drive

6811 PAXTON

NORTH.

2 ROOMS, $45-$50

4200 HAZEL-AV.

720 N. WABASH-AV.

434 ALDINE-AV.

THE NORTHLAND

5718 WINTHROP

3 RMS. BEAU. FURN., $50

540 Wellington, 3000 North

NEW AINSLIE HOTEL

755 CORNELIA

1412 CHASE-AVENUE.

1½ RM. KIT. APTS., $50

656 Wrightwood

NORTHWEST.

WEST.

TO RENT—FURNISHED APARTMENTS.

WEST.

56 S. ASHLAND-BLVD.

SUBURBAN.

WANTED—TO RENT—APARTMENTS.

TO RENT—OFFICES AND SHOPS.

Central.

OFFICE TO SUBLET
120 South La Salle-st.

S. W. Cor. State-Washington

MODERN OFFICES, $20

20 E. JACKSON BLDG.

OLD COLONY BLDG.

179 W. WASHINGTON

TO RENT—STORES.

General.

STORE BARGAINS

TO RENT—STORES.

North Side.

Northwest Side.

In the Harding Theater Building. Most desirable location in Logan-square. Possession February 1st. Fremont Management Co., 5906 N. Clark. Sun. 6649.

FINE STORE—ONLY $40

West Side.

Suburban.

Miscellaneous.

INDUSTRIAL PROPERTIES.

INDUSTRIAL PROPERTIES.

GARAGE, CLOSE IN

LANG, WEISE & CELLA

STRAUS OFFERS

WEST SIDE—CLOSE IN

HUGH C. MICHELS & CO.

NEAR NORTH SIDE

Sale or Lease—1 Sty. Bldg.

WEST SIDE NEAR LOOP

WANTED—TO RENT—HOTELS.

TO RENT—FLOORS AND LOFTS.

WANTED—STORES, OFFICES, LOFTS.

WANTED—AT SUMMER RESORTS.

TO RENT—FARMS.

WANTED—TO RENT—FARMS.

PRINTING MACHINERY AND SUPPLIES.

FOR IMMEDIATE DISPOSAL

Economy Printers Prod. Co.

BOATS, YACHTS, ETC.

MID-WINTER SALE

Harbor Supply & Eqpt. Co.

CHRIS CRAFT SALES

BUSINESS DIRECTORY.

Moving and Storage.

COAST TO COAST

NATIONAL VAN LINES, INC.

INTER-STATE MOVERS

RETURN LOADS BUREAU, INC.

Dressmaking, Knitting, Needlework.

Rug Cleaning.

SPORTING GOODS.

REAL ESTATE—APARTMENT BLDGS.

South Side.

SOUTH SHORE 2 APTS.

JOHN P. QUIGLEY & CO.

A REAL 6 FLAT BUY

FLOYD G. DANA & CO.

MODERN 8 FLAT BARGAIN

McKEY & POAGUE

6 FLAT

WM. E. MOSBY & CO., INC.

HERE IS REAL VALUE

S. A. VAN DYK

MODERN CORNER 13 APT.

SWAN-LORISH

2 APT., LARGE LOT

19 APT. BLDG.

HYDE PARK 24 APTS.

3 FL. BRICK, $8,500

BRAINERD 6 FLAT

DE LUXE 9 FLAT

(Continued on following page.)

REAL ESTATE—APARTMENT BLDGS.

(Continued from preceding page.)

South Side.

DE LUXE 6 APTS.

South of 68th-st., near lake; 6 rm.; front and rear sun parlor; 2 baths; large kitchen with butler's pantry and regular pantry; some have breakfast nook; modern apts. in every detail; 5 car garage; lot 60x190. Just a building for some one who appreciates a good home with income. Property in trust, believe offer of $30,000 will take. Dearborn 9140.

2 APARTMENT

Avalon Highlands, close to I. C., surface line, and shopping district. 5x5 rms., heated rear porch on 1st floor; 2 car gar. Income, $119.50 per month. Excellent cond. Price, $9,500. FHA financing. Call Saunders. OPEN TODAY, 12-5 P. M.

McKEY & POAGUE

7940 Cottage Grove-av. Triangle 5060.

A REAL 12 APT. BARGAIN

A thoroly modern bldg. in excellent condition, located near our office. Income of $6,300 can be increased substantially. Owner needs cash. Will recommend $30,000. Mr. Rylands.

McKEY & POAGUE

7911 S. Ashland-av. Radcliffe 7911.

CORNER 8 APT. BARGAIN

Near 79th and South Park-av. 6-4 and 2-5 rms. Tabletop stoves and elec. refrig. Insulated bldg. in 1st class condition. Priced to sell at once. Call Mr. Hunt today, 12-5 p. m., for appointment.

McKEY & POAGUE

7940 Cottage Grove-av. Triangle 5060.

A REAL 6 APT. BUY

Modern oct. front brk.; 3-4s and 3-5s; arched openings; white woodwork; canvased walls; colored tile baths; 4 car gar. Good So. Shore location. Price $21,500.

SWAN-LORISH

1959 E. 71st-st. [Mr. Persson.] Fai. 6410.

3 APT. SACRIFICE

5 rms. and sleeping porches, built 1928, brick garages, side drive, lot 37½ feet. Near this office. Will recommend $11,500. Call Mr. Ahern. Open 12-5 p. m. today.

McKEY & POAGUE

7940 Cottage Grove-av. Tri. 5060.

9 APT.—$19,000

Income, $4,600 year; Hyde Park location. Need $7,500 cash if you want a real bargain. Act now. Call Mr. Shoup.

McKEY & POAGUE

7911 S. Ashland-av. Radcliffe 7911.

2 Apartment Brick, $6,500

Here's your chance to get a good 5 and 6 rm. brick, 2 flat, h. w. heat, oil burner; 2 car garage; table top stoves and refrigs. This bldg. in beautiful condition and an excellent buy for $6,500. Located nr. 67th Dobson. Call George Kay for appt. Pla. 8857

70TH-ST. NEAR LAKE

6 apts., 5 rooms each; glazed rear porches; built in tubs with shower; 5 car gar.; income $5,200. Price $23,000, $8,000 cash. bal. long terms.

J. L. HESS.

2257 E. 71ST-ST. MID. 0050.

SO. SHORE 2 APT.

Near I. C.; 6 rooms each; tile baths and tile kitchens; elec. refrig.; T. T. stoves; 3 car brick garage. Price $10,500.

SWAN-LORISH

1959 E. 71st-st. [Mr. Tryon.] Fai. 6410.

2 APARTMENT BRICK

Here's the one you'll be interested in—5 and 5 rms.; steam ht.; 2 car gar.; 2 refrigs. and stoves; nr. 69th-Vernon. This is an excellent buy for $7,500. Call Mr. Cline. Plaza 8855.

SOUTH SHORE 2 APT. BARGAIN. MERRILL-AV. NEAR 72D. 5 and 6 rms.; enclosed pch.; tile bath, stoker, elec. refrig., new stoves; garage. Excel. trans.; nr. schools and churches. $9,500. CHARLES RINGER COMPANY. 7915 Exchange-av. South Shore 0444.

LOOK AT IT TODAY

N. E. cor 81st and Chappel—4-4 rm. brick apt. bldg. in A1 condition. Price $14,500. Call Mr. Kurz for particulars. BROOKS, 9117 Commercial. Reg. 4000.

BRAINERD 3 APT. Tile baths, 3 car brk. gar. The last Brainerd 3 apt. left at $14,750. Can be bought on FHA terms. Mr. McCarthy. S. A. VAN DYK. 9052 S. Ashland. Beverly 4003.

CHATHAM 2 apt.	$9,500
Chatham 3 apt.; tile bath	$12,500
Chatham 6 apt.	$22,000
Park Manor 8 apt.; tile bath	$22,000

ELLINWOOD, HALPER & WILSON, INC. 7941 South Park-av. Triangle 6013.

SOUTH SHORE 6 APT.

Nr. 75th-Kingston; all 6 rms., 2 baths, 1 tile walled; very lge. rms.; ann. inc. $5,760; cash required $7,500; bal. by 10 yr. loan. JOHN McCARTHY, 1405 W. 63D. REP. 5000.

DE LUXE 4 FLAT BRICK

8012-14 Honore-st.—2-5's and 2-6's; all lge. outside rms.; col. tile baths; shown by appt. Call Welsch. Rep. 2030. Norman Goyer & Co. 6341 S. Ashland.

BRICK 2 APT. NR. I. C. $6,900. 2 light 5 rm. apts. with glazed porches steam ht., elec. refrig.; excel. cond. See 1442 E. 76th-st. today. FHA terms. WOODRICH BROS. [Mr. Smith]. Tri. 1800

2 APT. BARGAIN

Oglesby-av., near 79th; 6-6 rms. Tile bath, shower; 2 car garage. A real buy at $1,000. Reg. 8300.

REAL OPPORTUNITY. Positive delivery of cor. 12 apt. nr. 80th-Ashland; 2-5s and 10-4s. Only $6,500 cash req., bal. monthly from income. For details call Mr. Sharp. Boulevard 3300.

BEAUT. 2 Apt. Frame nr. I. C., $4,750. 6 rm. apts.; excel. cond.; asbestos siding; furnace-stove; cement base.; 2 car gar. See 7210 Woodlawn-av. Easy FHA terms. WOODRICH BROS. [Mr. Smith]. Tri. 1800.

36 ROOMS, 12 BATHS

Sun parlor, encl. rear porches, 5 car gar. Could easily be converted to high class bsr. E. of Woodlawn, nr. 63d. Biety. Reg. 8300.

MUST SELL THESE.

6938 S. Park; 2-5s; h. w.	$6,950
6331-5 Dante, 6-4s; stoker	$12,500
8120 Kenwood, de luxe 3's	$30,000

Raymond M. Hayes Co. 4111 N. Crawford.

NEAR 88TH-DORCHESTER

3 apt., 5 rms., brick garages; slp. porches; bargain, $10,500, $2,000 dn., bal. like rent. Southeast Real Estate, Inc. Mid. 5860.

FOR QUICK SALE. $23,000 will buy my modern 12 apt. and 3 stores; only 12 years old; rental $5,850. Phone Capitol 3444.

2 STORY brick bldg.—Hot wtr. ht.; perfect condition; owner will make FHA exchange for bldg. in other neighborhood. Address S X 416, Tribune.

HAVE small bldg. and $6,000 cash; want larger in South Shore. Sag. 5400.

Southwest Side.

MODERN 2 apt. and 2 store building—Each 3½ rms.; tile bath; Norge refrig.; T. T. stove; income $5,316; price reas.; $6,500 cash, bal. long term. Hibbard, Wab. 7300.

TODAY'S BARGAIN! Modern 2 flat brick, 5 and 4 rooms; wide lot; 2 car garage; only $7,500. Nr. 58th and California. Hemlock 8300.

CORNER 4 FLAT. 4s; oak trim; steam ht.; mod. plumb.; fine loc. $16,000. Qualkinbush, Inc., 5842 S. Kedzie. Hem. 2900

8 FLAT CORNER BRICK BLDG. Marquette Park—Must be sold at once. Information, 5952 S. Richmond-street.

2 FLAT modern brk.—6 rms.; h. w. heat; tile roof; all constr., exc. cond. 5518 S. Talman.

North Side.

2 FLAT Brick—Modern; fine loc.; exc. cond. 5 rms. each; furnace ht.; gar.; excel. loc.; near schls. Price $9,000. Rav. 4202.

EDGEWATER—Mod. 2 apt., 6 rms. ea.; nr. L. trans. and lake; or will exchange for frame 2 apt. with stove heat. Lon. 9000.

UPTOWN, at lake—26 unfurn. 2-3 rms.; new bldg.; immed. del. at less 4 x [$10,000] gross; sm. paymts. Owner, Miller. Lin. 5700.

3 APT.—Devon-Western; priced for quick sale; 6 rms.; tile bath; octagon front. Sterling Realty. 2318 Devon. Shel. 5182.

STOCKHOLDERS to sacr. 6 flat brick; 6 rms. ea. with 2 baths; rent $4,380 yr.; want offer. In Rog. Pk. near lake. Franklin 8395.

HIGH grade cor.—17 apts.; col. tile bath and kit. walls. Rent $11,800; will sac. John J. Kern, Inc., 1520 Devon. Shel. 8600.

2 APT.—5 and 5; Devon-Western; oil heat; lge. gar.; rent $62.50 ea.; no janitor; a "buy," $10,000. Zeller, Wellington 4466.

2 APT. brick—6 and 6; 4 car gar.; rents $120 per mo. plus gar. rent; Farwell nr. Sheridan-rd. $7,500. Zeller. Wel. 4466.

2 APT. SNAP—$3,000 cash; rest EZ; fine bldg.; air light; oil-stm. ht.; all trans. Owner, Scherer. 2744 N. Mildred [900 W.]

N. OF ALBION on Artesian—2 flat brk. 5-5; fine shape; h. w. ht.; big lot; 3 car brk. gar. Must sell. $11,000. Keystone 3436.

14 APTS.—Rogers Pk.; excel. loc.; nr. lake and L.; very reas. price, at 4½x rent. Call Mr. Fried. 2318 Devon. Shel. 5182.

3 FLAT BLDG., ROOMING HSE. 21 rms.; gars.; best loc.; nr. park; price $10,000; $3,000 req. Miss Dahl. Lon. 4770.

3 APT. brick—7 rms., 2 baths; Uptown district, cor. cond., easily made into small apts. lot 45x155 ft. Holly. 2106.

2 APT. brick—Will sell or trade; Rav.; modernized; only $7,750. Campe. Lon. 1239.

15-19-25-36 APTS.—All modern bldgs.; 4 to 5 times rental. Hollycourt 1501.

MUST sell 3 apt.—6 rms. and 6 apt.; 6 rms.; 2 baths, tile kits.; $100 rents. She. 0923.

5 FLAT brick—Stv. ht.; all 4 rms.; nr. Ashland-Diversey. $7,500. Buckingham 1463

2 FLT. frame—4 rms. ea.; con. fnd. $800 will handle; pr. $4,500. Dette. Buck. 2015.

6 FLAT—5s. s. p., glzd. pchs.; 5 car gar.; rent $4,150; pr. $20,000; $3,000 dn. Lon. 5332.

MODERN 3 apts.—6 large rms.; 3 car brick garage. N. Shore-av. Briargate 2477.

2043 BERWYN—6 apt., 3-5s, 3-4s; a smash out. $12,500. Duggan. 4551 N. Western.

2551 EASTWOOD-av.—Mod. 3 apt. brk., 5 rms. A bargain. Agent. 4551 N. Western.

2 FLAT brick—5-6 rooms, h. w. heat, 2 car garage. Price, $7,500. Longbeach 4125.

NR. Argyle-Clark—2 story frame; 6 rms. each; $5,000 full price. Franklin 7990.

2 FLAT—EXCELLENT LOCATION. 3911 N. SEELEY.

REAL ESTATE—APARTMENT BLDGS.

North Side.

FOR SALE
MOZART APARTMENTS

102 E. CHESTNUT-STREET.

LOCATION: Near North Side, convenient to Loop by surface and bus lines.

DESCRIPTION: 14 sty. fireproof reinforced concrete APT. HOTEL Bldg.; 130 one room Pullman apts.; 1 hotel room, 1 shop and lounge, 1 manually operated passenger and automatic freight elevators, steam heat [stoker]. BUILT 1926. COMPLETELY FURNISHED.

INCOME: Month of November, 1941, as reported by tenant, was $6,525.26. 1940 Gen. Taxes $10,080.08.

TERMS OF SALE: As contained in an order issued December 8, 1941, by the Superior Court of Cook County, Illinois, Cause No. 41-S-6277: Offers must be presented in open court; in writing with certified check in the sum of not less than 5% of offer; stating whether or not made through a real estate broker or that commissions to brokers are to be paid out of offered price; that the Trustee submit the highest and best offers as the court may determine to the Holders of Certificates of Beneficial Interest in accordance with the terms of the agreement under the governing Liquidation Trust; no commission is to be paid unless offer is accepted by said Holders of Certificates of Beneficial Interest; that the contract of sale shall be submitted to the Court and to the attorneys of record, that prorations in the event of sale shall first be approved by the court after notice to attorneys of record prior to the final disposition of said sale.

INSPECTION: Week days from 1:00 P. M. to 3:00 P. M., by appointment. Telephone, Harold Baker, Lessee. WHI. 4012

TIME AND PLACE FOR SUBMISSION OF OFFERS: Room 1128, County Bldg., Chicago, Friday, February 13, 1942, at 11:00 o'clock A. M.

FURTHER PARTICULARS: May be had by telephoning

CHICAGO TITLE & TRUST CO.

TRUSTEE.

69 W. Washington-street.

Dea. 7700. Ext. 361.

2815 LUNT—$12,000

2 large 5 room apts.; each with TILE BATH and TILE KITCHEN; wood paneled recreation room in basement.

DRAPER & KRAMER.

2262 Devon-av. Rogers Park 8130.

LIQUIDATION Corp. will sell on 15 yr. terms; bldg. at S. E. cor. Locust and Wells. Only $5,000 cash down payment. Ideal for rooms or fur. apts. 19 flats and 5 stores [See Mr. Accola].

1ST REALTY CO.

Cent. 5151. 39 S. La Salle-st.

2009 ARTHUR-AV.—$17,000

Mod. 3-6 rm. apt. bldg.; tile bath, tile kitchen, canv. walls, living and din. rms.

DRAPER & KRAMER.

2262 Devon-av. Rog. Pk. 8130.

QUIET

3 flat; 6 and 7 rms.; lge. living rms. with wood burning fireplaces; on quiet street between Belmont Harbor and Nettlehorst schl. Mrs. Crenshaw, Superior 1860.

MODERN 17 APARTMENT. RESIDENTIAL NEIGHBORHOOD. 3½s and 4s; new stoves; near public and parochial schls.; excel. trans.; rent $8,640. DRAPER & KRAMER. 2262 Devon. Rogers Park 8130.

IT IS DECIDEDLY A REAL BUY. Devon-Western—3 apt., 3 car brk. gar.; 5 spac. rms., htd. slpg. pchs.; conven. to parochial and public schls.; new stoker; priced for immed. sale; terms. Bri. 3508. JACOBS & JACOBS, INC. 2750 DEVON.

26 APT.—INCOME $15,000

Tile baths, Kewanee boiler, new roof, newly caulked and tuck ptd.; blt. 1928. Loc. W. Rogers Pk. Priced 5¼ x income. 20% down. balance 4½%. Cox. Wabash 7300.

WANT A SURPRISE?

This'll open your eyes! 4 apt., 3-3, 1-4 rms. Income $175 mo.; nr. transp. It's the buy of the year at $8,000. Shown by appt. only. Long-Rogen, Inc. Rog. 6500.

MODERN CORNER 15 APT.

20% CASH DOWN. 12-4s, 3-5s; vry. inc. $7,884; pr. $42,500 near Lincoln and Lawrence. Call ARTHUR KRUGGEL & CO. LON. 5531.

1359 THORNDALE

Corner brick 3 flat; 6 rooms; 2 baths; rents $225 mo.; near all transp. and schools; out-of-town owner says sell. COOK & JACKSON. Rog. Pk. 7755.

FINE CORNER BUILDING

Nr. lake; 21 apts., 2 stores; tile baths, tile flrs. in kit.; inc. $13,500; asking 5 X. $15,000 dn., bal. 4½%. Cox. Wab. 7300.

LIQUIDATION Corp. offers 28 apts. and 3 stores—N. W. cor. Clark and Belden, on 15 yr. payment plan. [See Mr. Accola]. 1ST REALTY CO. Cent. 5151. 39 S. La Salle-st.

6 APT., $15,000

WAVELAND-AV., nr. Loomis; 6-5s; steam heat, oil burner. Income $3,330; 50 ft. lot. FLOYD M. PHILLIPS & CO. Sag. 6100.

6 FLAT BARGAIN

Dbl. front 5 rms. each; canv. walls; A-1 cond.; finest loc.; $19,750. Price based on depression rents. Rog. 0840, call 11-4.

SEE THIS BARGAIN TODAY. Modern 3 apt., 5 rms. Near Senn High school; price $11,500. 1319 EARLY-AV. ARTHUR KRUGGEL & CO. LON. 5531.

BUY NOW OR PAY MORE. Mod. W. Rog. Pk. 2 apt., 5-5; encl. pches., painted walls, white woodwk. thruout; perf. cond.; nr. all conv. Only $10,500, tms. JACOBS & JACOBS, INC. 2750 DEVON.

12 FLATS—9-3½s and 3-5s. Eng. bsmt. with flat; 15 years old; nr. L. sta.; stoker; rent $5,700; only $25,000. G. J. Kappes, 3167 N. Clark-st. Buc. 2808.

NICE INCOME. 2 apt. nr. Bryn Mawr-Broadway—5-6 rms. and 5 rms. in base.; 2 car gar.; stoker. Price $8,000. Rogers Park 3467.

BEAUT. 3 flat—5-5 rms.; tile baths; additional inc. from 2 flat in rear; 2244 Winona. Price $14,500. Will be shown by appt. only. Gra. 8112.

ONE of our best bldgs. to be sold at once—26 apts.; near best transportation; rent $13,200; price $50,000; ready to act. Address G Y 489, Tribune.

3 FLAT—7 rms., 2 baths. S. P. also 4 rm. bas. apt. Must sell by Feb. 2. Price $12,000 terms. Byron A. Cain, 4545 Broadway. Lon. 2820.

6 FLAT, ROOMING HOUSE BLDG. Uptown section; possession May 1; price, $15,000; half cash. Tenant pays $175 mo. Bowers Co., 4628 Broadway. Longb. 8833.

TRUST liquidation—18 to 36 apartments; 4 to be sold; tile baths; de luxe Rogers Park; 4½ to 5 times rental; principals only. Address H A 201, Tribune.

ROGERS P.k. cor. 12 apt. bldg.—3-5s, 9-4s; close to rapid trans.; new equipment; an outstanding buy. Inc. $7,700; small down paym. will be considered. Hol. 8600.

BARGAIN—Beautiful, modern, high grade 6 flat bldg.; fine loc.; rent $3,700; price $15,000. Phone Bittersweet 2581 in a. m.

RAVENSWOOD cor. 9 apt.—4-5 rms. Steam heat. Good location. Price for quick sale, $24,000. Address G O 396, Tribune.

3 STORES, 12 apts., 8 car brk. garage—Prominent L. V. cor.; inc. $8,000. Pr. $26,000; $7,000 cash to handle. Gra. 6748.

A REAL BARGAIN—3 apt. bldg.; Devon-Western sect.; 3-5s; heated porch; perf. cond.; $11,500 terms. Hollycourt 0800.

6 APT.—5 rms.; encl. porches; 5 car brk. gar.; lge. lot; perfect cond.; rent $4,900; price $22,000, terms. Campe. Lon. 1239.

SIX FLAT-SUIT, ROOMING. $12,750; 6-6 r.; stm. h.; stone frt.; exc. rooming loc. E. Divsy. L. Dirks. Lak. 1410.

DEVON-Western—Modern, corner 18 apt.; new stoves and refrig.; income over $10,000; $52,500; 24 hr. delivery. Amb. 3548.

15 APTS.—2, 3, 4 rms. English base. 20% cash; 5 times rental. Excellent renting section. Good trans. Address D 483, Tribune.

BARGAIN—Beaut. high grade 10 flat bldg., 13 years old; excellent location; price $24,000. Phone Bittersweet 2581 in a. m.

CORNER SIX APARTMENT. 2-5's, 4-4's, good cond.; exc. loc. Owner eves. and Sunday, Ravenswood 1576.

10 APT.—3's and 4's, yellow brk. Eng. bsmt. Near Loyola. Rent $4,890, pr. $23,000. J. W. Murray, 6469 Sheridan-rd. Hol. 8880.

60 APT. bldg.—1-2 rms.; not furnished; nr. lake. Annual rent about $21,500. Can be increased. Address L B 534, Tribune.

10 APTS., 3 STORES—Price $35,000, terms; income $7,464. Always rented; 2 blks. to L. Mr. Koenig. Rogers Park 0458.

15 APT.—Mod. bldg.; 5-4 rms.; lot 66x125; exc. loc. and neighborhood; inc. $9,000; pr. $46,000; fin. argd. Dette. Buck. 2015.

MODERN 3 apt.—6 rms.; slpg. pch.; perf. cond.; stoker. 4700 blk. N. Maplewood, nr. L. surf.; $3,000 req. Owner. Sun. 1840.

YOU'LL be proud to own this de luxe 6 apt. bldg.—6 rms., 2 baths; bargain; best Rog. Pk. loc. Boswell, Greenleaf 3570 weekdays.

MOD. 6 apt. on large lot; 5-6 rms. 5 car br. garage. Rents $4,450. Pr. only $21,500. Trade for smaller. Address H A 254, Tribune.

6 FLAT Sher. Pk.—Out of town owner must liquidate. $14,750. Terms, $4,000 dn. Byron A. Cain, 4545 Broadway. Lon. 2820.

ESTATE must sell 3 flat—6 rms., 2 baths, tile; 5100 North, nr. Marine-dr.; 3 car gar., front drive. $11,500. State 8488.

$40,000, 19 APT.—13-4s, 6-3½s; income, $9,000; A-1 cond. Lake View 1661.

EDG. cor. 4 apt. and basement apt. All 5 rms. Price $12,500. Phone Ard. 3141.

3 APT.—13 yrs. old; Linc.-Foster; bondholder sale. Address F T 137, Tribune.

12 APT.—4 TIMES RENT. Good location; 3¼-4-5. Duggan, Lon. 0182

ARCADIA-TERRACE—Bargain 2 flat; 2-6 rms.; h. w. ht.; stok. Lon. 9090-Gra. 5698.

ROG. PK. 6 apt.—6 rms. each; inc. $4,524; nr. lake; barg. $18,500. Rogs. Pk. 3223.

OWNER'S LOSS—4 yr. old brick 2 apt.; oil; 4-4; pchs.; $9,950. Cassidy. 2540 Peterson.

2 FLAT—7s; oil heat; glass pchs.; 2 gar.; rt. $1,300. Pr. $6,750. Edg. snap. Lin. 1576.

RAVENSWOOD—Mod. corner 15 apts.; 3-5 rm., 12-4; inc. $8,000; bargain. Lon. 9000.

MODERN 2½ flat brick—5, 5 and 3 rooms; near Irving Park-Western. Juniper 7124.

6 APT. brk.—Near St. Andrew's: 3-4s, 3-5s; stove and h. w. heat; priv. Keystone 4871.

REAL ESTATE—APARTMENT BLDGS.

North Side.

HOME AND SECURITY

$3,000 cash, balance like rent, buys 3 flat brick; steam heated. Income $1,890. Price $11,500.

$2,500 cash, balance like rent, buys 6 room brick bungalow; hot water heat. Priced for quick sale; $6,000.

WILLIAM ZELOSKY COMPANY.

2351 ADDISON-STREET.

OPEN SUNDAYS.

APT. HOTEL LIQUIDATION. 71 apts., 1½ and 2½ rooms, kitchenettes; best district on north side; completely and beautifully furnished and equipped; 100% rented with large waiting list; yearly rental $40,000. Mortgage House closeout; price $120,000; immediate delivery; $30,000 cash required, balance long term mortgage, 4½%. FIRST NATIONAL FINANCE CORP. 33 N. LaSalle-st. FRA. 9298.

CASH BARGAIN

Just off Marine-dr. [4832 North]; fine 2 apt., 1-6 and 1-7; about 18 yrs. old; A-1 cond.; new stoker; cash talks here. Call weekdays. Mr. Hopkins.

BAIRD & WARNER

646 N. Michigan-av. Sup. 1855.

Choice Buy

6-5's. Income $4,140. Excellent E. Rog. Pk. location. Small cash payment down. Balance long term. Mr. Donovan.

BAIRD & WARNER

1415 Morse. Rog. Pk. 1856.

ST. Margaret Mary parish—Barg., $10,750. 2 apt., 6 rm., oct. frt.; h. w. ht., tile bath.

6741 Maplewood-av.—2-6 rm. apts.; h. w. ht.; oil burner. Ideal home location.

Arcadia-terr. 2 apt.—5 rm.; glzd. pch.; gar. Hofmann & Co., 6408 N. Western. Bri. 4000.

Attractive Modern 3 Apt.

ARTESIAN, NORTH OF DEVON. 5 desirable, light rooms; sleep. porches, tile kitchen, tile bath, shower, new stoves and refrigerators. Built by priv. party for home and investment. Priced right for quick sale. Cent. 6610.

THE longer you wait the more you will pay—Act now while you have the opp. There is one bldg. on our list that still can be purch. at about 4½ times the rent; bldg. is near L sta., lake; 18 apts., 2-3-4 rms.; about 16 yrs. old; $15,500 cash req. SCHOENLANK & KIRSCHNER. She. 8820.

THREE BEAUTIFUL APTS.

6 attr. rms.; oct. tile bath and kitchen stoker; t. t. stoves; G. E. refrig.; 3 car garage; Francisco N. of Devon. Owner leaving city; priced right for action. Lon. 6383.

OUTSTANDING 12 APT. BLDG. Privately owned in the most beaut. sec. of Rog. Pk.; 3-5s, 10-4s; tile baths; arched doors; new stoves, refrig.; owner will consider mod. 6 apt. bldg. N. in exch. Mr. Lino. SCHOENLANK & KIRSCHNER. She. 8820.

LOOK AT THESE.

1727 Albion, 3-5s, garage	$12,000
2025 Farragut, 3-6s, lg. rms	$13,500
832 Eastwood, 3-6s, nr. lake	$10,500
6224 Mozart, 3-5s, West R. P.	$14,500

Raymond M. Hayes Co., 4111 N. Crawford.

DE LUXE 2 FLAT AND ENG. BASEMENT in Arcadia-terr.; 6 rms. each; colored tile bath; tile kitchen; nice 3 rm. English basemt. apt.; automatic oil burner; 3 car brk. gar. Private party will sell for $13,800. FRANKLIN 8395.

BEST located apt. bldg. in Evanston. Grand payer. 21 apts. 3 apt. bldg. with garages; 8 rms. each. Marvelous cond. Best sect. Sheridan-rd., Rogers Pk. Easy to remodel to small apts. Frank G. Reynolds and Co. Sup. 7300.

50 APTS., ROGERS PARK

Hi-class bldg., 2-3-4-5 rms.; best location; near lake. Present inc. $25,060 yr. Will liq. for $112,000. This cannot be duplicated. Buyers answer. Address L E 412, Tribune.

3 APT. BLDG., $12,000

6 rms., sun par.; garages; rent $62.50 each. Nr. bus, surf., Loyola L. ANTOINE & MORTELL. 4707 Sheridan. Longbeach 4770.

OPPORTUNITY KNOCKS

24-apts., cor.; 4-5 rms. nr. Lincoln Pk., exc. trs. Rt. $12,000; pr. $45,000; terms. ANTOINE & MORTELL. 4707 Sheridan. Longbeach 4770.

19 APTS., PRICE $32,500

Corner bldg.; excel. condition; 35 yrs. old; 12 apts. furn. included. Income over $10,300 year. Finest transportation. Burke & Lynn, 4747 N. Kedzie. Irv. 7120.

36 FLAT—15-5s, 12-4s, 6-3½s, 3-2½s; restricted bldg. Rental $22,240; $48,000 cash, balance $546.98 mo., incl. interest 4½%; 15 yrs. JOHN C. TURPIN. Rog. Pk. 7800.

NEAR BELMONT HARBOR. Substantially built 6 flat on Roscoe. Because of location some small alterations would increase rents. Mrs. Crenshaw, Superior 1860.

BRICK 2 APT.—FOR YOU

This is a bargain; large 37 ft. lot; big rms.; steam; 3 brk. gar. North Edgewater and Cheap! Mr. Sta[illegible]e. Lon. 6383.

INCOME FOR YOU. Beaut. Spanish Court Bldg.—Modern equip. Income over $24,500. Outstanding location in Rogers Park. Act now. Address G T 153, Tribune.

DEVON-WESTERN BARGAIN. This safe invest. pays good dividends—Oct. 3 apt.; 6s with 3 rm. basemt. apt.; tile baths; 3 c. brk. gar.; income $2,910. Hofmann & Co., 6408 N. Western. Bri. 4000.

SLIGHTLY OVER 3X RENT

15 apt. bldg.; excellent condition; a bargain; $9,000 cash required. Call LON. 8326 Sunday. CEN. 0715 weekdays.

NEAR DEVON-WESTERN. 2-5s; htd. slpg. porch, h. w. ht., stoker. Insul. roof; 2 car gar.; pr. $10,500. A. M. DE CARLO & CO. Hollycourt 1860.

BONDHOLDERS will deliver corner 24 apt.—4 and 5 rms.; good renting loc.; fine cond. Income $11,500; price, $47,000; terms. Fra. 1424. John T. Wheeler & Co.

DEVON-WESTERN 3 APT. 6 large rms., tile bath, octagon front. Near St. Henry's and Stone schools. A. M. DE CARLO & CO. Hollycourt 1860.

EDGEWATER CORNER 12 APT. 4 room apts. Fine condition. New stoves. YEARLY RENTALS, $5,800. Walter T. Larson, 5159 N. Clark at Foster.

EDGEWATER 2 apartment—2-6 rooms and encl. porch. Large living room. G. E. refg. T. top stove. Garage. Only $7,750. Walter T. Larson, 5159 N. Clark at Foster.

INSURANCE LIQUIDATION

37 apt.; sm. down; take back 15 yr., 4½%. Rog. 0204. Address L B 533, Tribune.

DE LUXE 6 apt.—Devon-Western; 6 rms., 2 baths, tiled shower stall, tiled kit.; sleeping pch.; 6 gar.; 60 ft. lot; stoker. $32,500. Mr. Fried. 2318 Devon. Shel. 5182.

DEVON-WESTERN SECTION. Oct. 3 apt., 6s, tile baths, 3 cr. htd. gar.; only $15,000; cash, $3,000, bal. E Z terms. Hofmann & Co., 6408 N. Western. Bri. 4000.

FULL price $11,000 buys 4 flat brk.; 2-6s, 2-4s; h. w.; excel. cor. Ravenswood loc. Associated Realty, 2112 Lawrence.

6 APT. bldg.—Oct. frt.; 5 rms. with enc. rear p.; 2 car gar.; all new equip. Inc. over $4,000; 20% cash will handle. Hol. 8600.

DE LUXE 2 flat brk.—2 car gar., side dr.; on 45 ft. lot; 6-6 rm. apt.; enc. pchs.; stoker. $13,000. Hackett, Longbeach 1177.

ROG. Pk. 3 apt.—6 lge., lt. rms. each; enc. rear pchs.; 3 car gar.; inc. $2,250; good loc. $12,000. Loyola L. Rog. Pk. 1193.

10% DOWN, balance 15 yrs. like rent; for 2 and 3 apts. in Edgewater and Rog. Pk. Briargate 2234. John T. Wheeler & Co.

CHOICE RESTRICTED 12 APTS. E. Rogers Park. Rent $7,800. Pr. $42,900. Address D 492, Tribune.

FOR QUICK SALE—PRICE $8,000. 2 flat brk.; 5 rms. each; h. w. stoker fired; income $112.50 mo. Lon. 4210.

WE offer 2 cor. bldgs., 12 apts. and 15 apts. —A-1 cond.; nr. Drive in L. V. at 4½ times rent. Cornelius Realty Co. Well. 6115

1328 BARRY-AV.—4-5-6 rms., fra. on conc., h. w. and stove ht., stkr.; $5,600. Sat.-Sun. 2 to 4 or Haderlein. Lake View 4666.

HIGH grade 2 apt.—Hot w. ht. oil burner. A-1 condition. 5-5 rms.; near Kimball "L" sta. Price only $8,500. Rav. 0193.

BARGAIN—1527 Morse-av.—Beaut. 2 flat, 2 6s; lot 35x175; 2 heating plants; price $9,500. To see ph. Bittersweet 2581 in a. m.

Northwest Side.

4-5-5 SUN parlor brk.—Furn-stove. $9,000. J. F. Pagano, 3343 Irv. Pk.-rd., Irv. 1238.

2 STORY FLAT BLDG. 4613 N. Cicero-av. Kil. 7012.

MOD.—2 flat, yellow brk.; 5 5 rms.; stm. ht.; new stkr.; 2 c. gar. $7,500. Irv. 9000.

1½ STORY—5 and 4 rms., $5,300; 50 ft. lot. Key at 2941 N. Austin.

ATTRACTIVE 4 apt.—Facing park. 2-5s, 2-4s; want reas. offer. Ave. 6447.

MOD. 2 apt. brk., North Park, $10,500; n. of Foster; fine cond., loc. Ave. 7414.

3700 BLOCK N. St. Louis-av.—1¼ sty. brk. 5 and 4 rooms; a steal. Call Lon. 5856.

1½ STORY—4-3 rms.; nr. Cicero-Irving; price $5,000; terms. Open Sun. 3372 N. Central.

4 FLAT—All 5 rms.; corner; sacr.; $1,600 down; nr. Belmont-Cicero. 3372 N. Central.

HI CLASS mod. 2 flat—Large rms.; $10,500; hot water ht. Key at 2941 N. Austin.

$26,500 CORNER 12 apt.—12 4s; income $5,900; $6,500 cash. Lake View 1660.

2 FLAT brick—6-6 rms., stm. ht., stoker; $7,500; nr. Sawyer-Lawrence. Ave. 4734.

2 FL. brk.—6-6 rms., 2 ht. plants, 2 car gar. Nr. Wilson-av. L; $7,950. Allen. Eng. 6842.

TWO 6s, brick · separate boilers; price $9,800. Priv. party. Berkshire 8339.

$6,950—2 FLAT brick, 6-6 rms. Stove ht. Rent $60 mo. $2,000 cash. 5521 Belmont.

BRICK 2 flat—5-5 rooms; 2 car garage. Price, $8,250. Key at 2941 N. Austin.

$7,500 FULL price buys my 2 apt. 5-5 rms. Nr. Cicero and Addison. Kil. 0854.

6 APT.—5 rms.; 14 yrs. old; good loc.; only $17,000. Sterling, 2318 Devon. Shel. 5182.

MOD. 5-5-4 frame—Income, $140 mo.; gar.; h. w. ht.; built-in plumb. Own. 3755 Drake.

$6,000—2-5's FRAME. 2 furnaces, concrete block base.; 2-car gar.; rt. $69. Pen. 8611.

REAL ESTATE—APARTMENT BLDGS.

Northwest Side.

ON A CORNER

Handsome Brick 2 flat nr. North-av. 5-5 rooms; 2 heating plants; 2 car garage. EXCELLENT VALUE AT $8,750.

$1,750 CASH—$56 MONTH

ALBERT F. KEENEY, REALTOR. 5612 NORTH-AV. MERRIMAC 4300.

1627 N. SPRINGFIELD—5-6 rm. fr.	$4,200
3538 EVERGREEN—5-5 rm. br.	$5,200
3713 DIVISION—5-5-3 rm. br.	$7,000
4734 N. SACRAMENTO—6-6 r. br.	$7,750

SCHEUBERT & SCHEUBERT. 4145 W. North-av. [Open 1-4]. Alb. 1100.

YELLOW BRICK 2 APT.

in Bryn Mawr-Kimball section; 6 rms. each and beaut. 3 rm. basement apt.; 3 table top stoves; elec. refrig.; 2 car garage. Price $11,000. Only $2,200 cash. Burke & Lynn, 4747 N. Kedzie. Irv. 7120.

12 APT. BLDG.

4 rms., income $6,600. Price under 4½ times rent. $13,000 cash will buy. Modern apts.; large rms. Excellent renter. H. R. HOFFMAN, Inc., 1 N. La Salle. RAN. 4969.

2 FLAT frame—5 and 6 rms.; h. w. ht.; gar.; extra good cond.; $5,400, $1,700 req.

2 flat brick—5 and 6 rms.; h. w. ht.; 2 car brk. gar.; cond. like new; $7,800; tms. Builders Realty & Mtg., 3911 Irving Park.

5-5 RM. BRICK 2 FLAT, $7,750. Sun parlor type modern layout; enclosed porches; 2 htg. plants; canvassed walls 1st; refrig. and stove 2d; fine N. W. Austin loc., nr. park and schools. Crowe, 6110 W. North. Merrimac 8877.

YOU will be proud to own this 20 apt. and 4 stores—12 yrs. old; perfect cond.; new refrigs. and stoves; gross income $12,300; price $55,000. Can arrange $35,000 mtge., 4½% int. A true bargain; for details call Frank Chesser, Dear. 7151.

12-4 R. Apts.—Stvs., refr., stoker; new roof; inc., $6,000. Sell or take small trade. North Austin. Beau. yel. brk. 8 flat; 4 stores, 4 offics; inc., $8,400. Want offer. Cicero-Diversey, 5-4's, 15 3¼'s, 4 stores. Exc. cond. Inc. $12,200. Rex Rlty. Ber. 3700

4844 N. SPAULDING-AV. 2-6s, extra lav., sleeping porch, large rms. Kewanee heater; nr. schools, transp., and shopping. Price $11,500. DRAPER & KRAMER. 4662 N. Kedzie. Irving 1808.

CORNER 14 APT. BLDG.

3-6's, 6-5's, 3-4's, 2 bsmt. 5's, inc. now $5,800; pr. $22,000. Co-op with brokers. MICHAEL GREENEBAUM. 160 N. La Salle. Ran. 4638.

Modern Cor. 16 Apt. Bldg.

Attractive 4 room apts., inador beds, showers, ind. refg.; exc. cond., well located. Income over $8,000. For detailed infor. ADDRESS H F 346, TRIBUNE.

MODERN CORNER 30 APT. 12-4s, 18-3½s; large, light rms. 100% rented; good transp.; loc. nr. Sacramento-Irving. Priced at 4x inc. Mr. Weiser. APPLEGATE AND CO. STATE 9200.

AT A REASONABLE PRICE

13-flat apt. bldg., opp. Humboldt Pk., 1221-3 N. Calif.-av.; inc. $615. Ph. Law. 4213, Roc. 4448; after 6 p. m., Roc. 1497.

9 FLATS—All 4s; new refrig., t. t. stoves, new boiler; will take bungalow or 2 flat, or both in trade with cash. BARGAIN! Byron A. Cain & Co., 4545 Broadway. Longbeach 2820.

2 FLAT brick—5-5 rms., separate heating units, encl. pchs., 2 car gar., choice loc. Nr. North-av. in Austin. $8,500 gets it. Adams & Co., 5152 Division. Col. 1070.

BRICK 2 FLAT NEAR NORTH-AV. 5-5 rms., 2 htg. plants, enc. porches, 2 car garage, roof insulated, pr. $7,950. 6022 W. NORTH-AV. Merr. 4470.

2 FLAT brk.—5-5; 33' lot; 2 c. gar.	$8,500
2 apt. all 5s; gar.; inc., $2,940	$15,000
12 apt., 13 yrs. old; inc., $6,120	$27,500

FELBINGER, 2344 N. Cicero. Berk. 8080.

PR. $7,500—FHA terms; 2 apt. brk.; 5-5 rms.; h. w. ht.; 2 car gar. Insul. roof. Nr Elevtd. and surf. transp. Act today. Beesley & Co., 4219 Irving Pk-rd. Pen. 2728

YOU MUST SEE THIS. 2 apt. in the Villa; 2-6s; tile baths, oil burner, enc. rear pch. and stairway, side drive. Priced to sell. Terms. Hol. 0800.

2 FLAT—$6,300. Newly decorated; h. w. ht. with stoker; nr. schools, good transp.; terms. S. O. Stone & Co., 4503 Milwaukee. Pen. 3900.

36 APT., 2 and 3 rms., rental $15,720 per annum. $20,000 down and some trade. Bal. long term mtg. FRANKENSTEIN & CO. 110 S. Dearborn.

COR. mod. income bung.—6 and 4 rms.; 3 rms. in basmt. Lot 50x150, gas and h. w. ht. Enc. htd. pchs., 4 car brk. gar.; St. Viator's Par.; Glen Realty, 3052 N. Laramie.

LOVELY 12 apts.—4-5 rooms; rent $5,500; $23,000, terms. John J. Kern, Inc., 1520 Devon. Shel. 8600.

BRICK 2 FL.—6-6 rms., h. w. ht., gar. Wide lot; steam-surface trans. $2,000 cash; bal. terms. Walters & Co. Kildare 5161.

GOOD loc.—Massive 2 apt. brk.; 2 htg. plts.; 2 car brk. garage; $1,900 cash, balance 15 years. See at once. Pens. 3201.

ONLY $1,150 DN.—Dandy octagon 2 apt. brk.; 6-6 rms.; h. w. ht.; wide lot; nr. Milwaukee-Central-av. Berk. 0601.

HANDY MAN'S OPPORTUNITY. $575 dn. buys 1½ sty. income. Lot 75x125; h. w. ht.; 3 c. gar. Inq. 4200 Milwaukee-av.

2 FLAT brick—6 and 6; 2 hot water heating plants; 2 car garage; $9,500; $2,300 cash. bal. HOLC. Owner. Pensacola 5966.

4 FLAT brk.—2 5s, 2 4s, stm. ht., perf. cond., nr. L street cars and trains. Price $17,000. Volk Realty. 2363 N. Harlem-av.

4900 AVERS-AV.—2 story brick; A-1 cond.; two 6 rms.; 2 separate hot w. ht. plants; $8,250. Appt. only. 4214 Milwaukee.

2 FL. BRK. 5-5; H. W. HT. $8,500. CONV. LOC. FINE COND. TERMS. BURCH & BURCH, 5621 LAWRENCE-AV.

WAITING means you will pay more; see now, modern 5 apt. brick, steam ht., cor. 40 ft. lot; rental $2,790 yearly. Ave. 1372.

5723 GIDDINGS—1½ story frame, 2-5s; hot w. ht.; garage; A1 cond.; widow will sac. Inspect. by appt. only. Mulberry 6404.

5224 ROSCOE—Brk. 2 flat, 6-6 rms., 2 h. w. plts., 2 car gar.; must sell to close estate; make offer. Bulow. Pal. 7060.

PORTAGE Pk.—Modern 74 flats; choice loc.; inc. $37,500 year; pr., $190,000. Mr. McLane, Durchslag Realty. Humb. 5104.

10 FLAT bldg.—Income $5,400; price $27,000; cash $6,000. 9 flat; rent, $4,700; price $19,500; cash, $6,500. Ph. Lon. 9624.

2-APT. brk., 6-6 rms.; mod. 3929 N. Kildare. Lot 50x160; rented; ex. tran.; make offer. Inf., V. Palenske, 1930 N. Lawndale.

FULL price, $10,500 buys 3 flat brk.; 6 rms.; stm. ht., stoker; encl. pchs.; income $162.50 mo. Can be financed. Lon. 4210.

MODERN corner 4 apt. brk.—Stm. ht., stoker; near Belmont-Crawford; cash $4,000, balance E Z terms. Longbeach 9492.

4825 N. KENNETH—Fine 5 and 6 rm. brk. 2 flat; h. w. ht.; 30 ft. lot, 2 car gar. Sacrifice $7,800. Boswell, Kil. 6048.

15 APT.—3-5s, 10-4s; Kewanee boiler; good loc.; inc., $6,540. Pr., $34,000. Royl G. Knight, Rltr., 4167 Irv. Pk.-rd. Pen. 2600.

4 FLAT BRICK—2-5s, 2-4s; stoker heated; nr. schools and churches. 2529 N. Ridgeway. Capitol 3209.

$4,500 BUYS 2 apt. 6-6 rms.; h. w. ht.; 2 c. gar.; E. Z. terms. Inq. 4200 Milwaukee-av.

BRICK—3 large 4s, 2 bedrms.; good cond.; $8,200. FHA terms. Cody, 5440 Belmont.

THREE 6 rm. flats—35 ft. lot; stove ht.; good income bldg.; cash. 1712 N. Keystone.

West Side.

1951 CONGRESS-ST.—5-5-5-4-4-4	$6,500
1233 S. Spaulding—5-6-6; garage	$4,200
2665 Jackson-bl.—5-5-5; rent $47	$2,800
2060 Kendall-street—6-7; garage	$2,900
3523 Grenshaw-st.—5-6; 2 car gar.	$5,900
1037 S. Peoria—4-4-4; $200 cash	$1,350
1418 S. Christiana—4-6-6; br. gar.	$4,900
735 S. Western-av.—2 strs. 5-5-5-5.	Offer.

Forte Bros., 2068 W. Ogden-av. See. 4466.

WASHINGTON-BLVD. 2 flat brick—In St. Thomas Aquinas' Parish; 5-5; hot water heat [oil]; enclosed rear porches, table top stoves, electric refrigerator, insulated roof, 2 car garage, tile wall bath; bldg. in excellent condition; price $7,950. Open today. John P. Harrington, 4910 W. Madison-st. Mansfield 2484.

1423 S. KEELER-AV. 3 flat, yellow pressed brick, 4 rms. each, 2 bedrms., sun parlors and fully enclosed sleeping porches; 100% condition; newly painted; trust must sell at once, only $7,000; very satisfactory terms. Berkson, 3708 Roosevelt-rd. Ked. 1687.

NO BETTER INVESTMENT TO BE HAD—Only 2½ times annual rental. We offer splendid 12 apts.; 2 and 3 rooms, furn.; refrig.; priv. baths; also bsmt. flats; $6,500 cash required. Washington-blvd. nr. California. SHERER. Drexel 1800.

6-6-3-4 BRK.—Stv. ht.; also mod. 6 rm. brk. hse., same lot. Arch drs., mod. kit., inlaid lino., ven. blds., new furn.; excel. inv. for real sec'ty. 1021 S. Claremont. Mon. 9260.

FACE BRICK CORNER BLDG. 2-4's, 2-5's; gd. cond.; new refrig.; nr. La Porte and West End. $12,000. Gnaedinger & Geissler, 3932 W. Madison. Van 4770.

12 APTS.—4 rms., new stoves and refrigs.; lge. light rms.; fine cond.; about 14 yrs.; nr. Jackson-Lavergne; inc. $7,200; price $32,000. J. Clark, 211 S. Cicero. Aus. 0634.

AUSTIN—12 apt.; $6,000 cash; 24 apt., $11,000 cash; 62 apt., $15,000 cash, bal. terms. Also 13 apt., 4¼x rtl.; 15 apt., 4¾x rtl.; 20 apt., 4.4x rtl. Address E 63, Tribune.

W. MADISON-ST.—3 stores, 12 apts.; nr. Garfield Park; rents $7,500 per yr. Pr. only $27,500; tms. Call Roberts, Ked. 1689.

PRICE $6,200—For 6 flat brk.; new closed pch.; 2 c. gar.; A-1 cond. Owner dead, must be sold this week. Paul, Vic. 3669.

18 APT. cor.—Sac. by owner; in heart of Austin; all trans.; inc. $8,650; price $40,000. Address S X 600, Tribune.

4207 ADAMS—Brick 2 flat, 6 rms., 1st; 3-4 rm. apts. 2d fl. New steam boiler and stoker. Connery & Sons, 4236 Madison.

$5,000 WILL buy 2 story and basemt. stone and brick building with extra lot. 1432 S. Springfield. See owner, first apartment.

2 FLAT—6 rms. ea.; must be sold; priv. pty. or agency. Call owner, Cedarcrest 5524.

COR. 5 apt.—1 blk. n. of 22d in Cicero; rt., $3,964; price, $25,000. Ph. Rock. 1966.

COR. 16 apt.—In Cicero, N. of 22d; rt., $8,292; sacr., $45,000. Phone Cicero 1622-R.

MOD. 3 flat brick, 4 and 5; stove; $6,000, or terms; clear title. Address E 130, Tribune.

2 FLAT brick—6-6 rooms; $3,500; terms; conc. basement. 137 N. Kedzie. Nev. 3333.

HURRY! Your last chance. Beau. brk. 2 flat; 2 h. w. plants; barg. 3747 N. Sawyer.

REAL ESTATE—BUSINESS PROPERTY.

General.

SUPER SERVICE Stations—Leased to major oil companies. Long term lses. to net 10%, and 1 sty. bldgs. lsed. to chain stores, to net 10% to 15% on equities. B. G. McClanahan, 160 N. La Salle. Ran. 3296.

SUPER-MARKETS

Leased to 3A grocery chains. High return. Good locations. Farr & Co. Cen. 8534.

South Side.

TRUST LIQUIDATES CHOICE BLDGS.

7624-28½ Cottage Grove, adj. 1,800 seat theater; 4 stores, 6 apts, 6 gars.	$30,000
2810-12½ E. 79th, 3 unheated strs.	$12,500
Gar. bldg., 1530 E. 67th, 50 ft.	$12,500

Silverman, 1425 E. 67th. Dor. 0700.

TRUST MUST LIQUIDATE. HALSTED TRANSFER CORNER. STORES, OFFICES, APARTMENTS. RENT $10,650. PRICE $55,000. BLACKFORD & KUSSMAN, 752 W. 69TH.

FORECLOSED bargain, $5,750—2 story brick store and flat; good shopping section; 63d-st., west of Ashland. Sack Realty, 6527 S. Halsted-street. Wentworth 7464.

CHAIN STORE TENANT. One story bldg., one tenant; inc. $5,000 yr.; taxes, ins. only expense. Price, $37,500. ADDRESS L G 89, TRIBUNE.

FOR SALE OR TRADE—2-story brick, large store and 7-rm. flat, 2-car brick garage, on 63d nr. Halsted; hot wtr. ht. Eng. 7206.

1545 W. 63D-ST.—3 story brick store and flats; will sell for $12,500. Brietzke & Utesch, 6320 Western-av.

S. W. COR. 79th and So. Shr.-dr.—65x125, w. bldgs., adj. to 23 million dollar lake front improvement. Address D 536, Tribune.

8545 S. ASHLAND—2 stores and 8 flats. Good cond.; sac. for quick sale. Ced. 2700.

North Side.

Only $3,000 Cash

and best offer buys 2 stores, 2 apts. adjoining busy trans. corner nr. Walgreen's Terms to suit buyer. Mr. Prince.

BAIRD & WARNER

4556 Broadway. Long. 1855.

SUITABLE SHOP AND HOME. Calif. owner will sacr. 3 sty. brk., former tearm., Diversey at Lincoln Pk.; spld. bus. loc., spacious rms., suitable any purpose. DIRKS CO. Want offer. Lake View 1410.

3 ONE story stores—On 50 ft. lots; nr. L; in Rogers Park; in gd. bus. sect.; nets about 10%. Pr. $35,000. Rog. Pk. 3468.

FOR sale in Ravenswood—Combination retail and mfg. brick building; lot 25x152 ft.; $6,000. Hackett, Longbeach 1177.

SACRIFICE—6 stores, 12 apts., Devon-Western section. Income $10,000. Price $45,000. Terms. Briargate 2234.

STORE and 3 flats, steam heat, Sheffield nr. Belmont. Rent $1,500. Price $7,500. Tms. FRANKENSTEIN & CO. 110 S. Dearborn.

Northwest Side.

FOR SALE OR TRADE—Nr. Sears-Roebuck, Cicero, and Irving Park-blvd. Stores, offices, and garages; lot 133x125; rent $6,400. Increases seem probable in near future. Price $47,500. Small clear trade accepted in part payment. MURRAY WOLBACH, 110 S. Dearborn-st.

Unusual, excel. investment

Grade A transfer corner. Large chain corp. with long term lease. Offices in new bldg., latest features at income over $20,000. Over $100,000 cash required. Address L F 405, Tribune.

3610 W. IRVING PARK-blvd.—To settle an estate; 2 story brick; store, with apt. above. Tenants heat. See Mr. Purtell or Mr. Accola. 1ST REALTY CO. Cent. 5151. 39 S. La Salle-st.

BLDG.—Fully eqpd. as restaurant and tavern; excel. place for man and wife; S. E. cor. Milwaukee and Harlem-avs. Owner forced to sell. Mr. Neuberg. Geo. S. Lurie Co. FRA. 0370.

1862 BERENICE-AV. Modern 6 apts., 2 stores, 4 gar.; income $3,888. Price $20,000; excellent cond. DRAPER & KRAMER. 4662 N. Kedzie. Irving 1808.

NEAR Harlem and Grand—3 stores, 2 apts.; 16% on investmt. Pr. $11,000, for quick sale. Mr. Greenlee, Sun., Edg. 1100, or Mon., P. J. Quetschke & Co., 4165 Lincoln-av. Buc. 8400.

SACRIFICE 2 story brick—1 store, 1 3, and 1 6-rm.; h. w. ht.; 2 car gar.; groc.-mkt. bus. incl.; gd. loc. No competition. Consider trade. 3759 Shakespeare-av. Mer. 1500

SPECIAL STORE BLDG. SACRIFICE. Brick bldg., containing store and 6 rm. 2d flr. flat; store now vacant. Price ONLY $6,250—Terms. 3912 W. North-avenue.

West Side.

NO REAS. OFFER REFUSED

for my mod. 2 sty. brk. mercantile bldg.; 14 yrs. old; suit. light mfgr., auto sales repair, etc. Address L C 283, Tribune.

UNHEATED INVESTMENT

S. E. cor. Ohio and Hamlin—4 stores and 2 apts.; rent $1,850; cons., $9,000. SHANKLIN & CO. FRA. 5034.

HARRISON-Crawford 3 story brk. store, 2 flts., rl. brg. $5,000. Address E 71, Tribune.

1 ST. br., 3 stores, stove ht.; W. Harrison-st.; reas. Address D 527, Tribune.

3 STY. BLDG., inc. 1 store and 5 flats, bus. dist.; west. Inq. 1433 W. Chicago, 2d. rear.

Suburban.

100 FT. business location—On Lake Mich. with private beach and full riparian rights. Ideal for concession business, or hotel; extreme sacrif. Makes ideal investment. May sell half. Address S Y 482, Tribune.

REAL ESTATE—HOUSES.

General.

BUILDER has new homes in all parts of city and suburbs; no down payment; may consider trade. State income. ADDRESS T C 201, TRIBUNE.

South Side.

BEVERLY RES.—2 STORY FRAME. 1713 W. 99th-st., large lot, nr. R. I. sta.; 2 baths, oil ht.; no reas. offer refused; can be used for home and business. S. A. VAN DYK. 5443 S. Halsted. Boulevard 3300.

OPEN FOR INSPECTION

8754 INDIANA—6 rm. brick home, $6,250. 8637 Michigan—New de luxe 6 rm. home. PETERS & PETERS. Radcliffe 6800.

DE LUXE 6 RM. BUNG. 8 rm. efficiency, nr. 87th-Ashland; tile roof, tile bath, side dr., 2 car gar.; $2,000 cash bal. less than rent. Mr. Wellmuth. S. A. VAN DYK. BEVERLY 4003.

5 RM. brick bung.—Encl. porch, h. w. ht.; 35 ft. lot; garage; price, $6,300.

JOHN R. O'CONNOR CORP.

1663 E. 79th. [Open Sun.]. So. Sh. 7300.

KENWOOD HOME

9 rooms, 3 baths; woodburning fireplace; spacious rooms and closets; new oil burner. For inspection call Regent 1376.

JACKSON PK. HIGHLANDS

One of the finest homes in best loca.; 4 master bedrms.; maid's rm.; 3 baths; 2 lav.; ½ orig. cost. Address L G 324, Tribune.

AVALON PARK—BLACKSTONE-AV. 5 rooms down, 2 finished rooms up; white finish; new plumb. fixtures; furnace; gar.; $7,000, HOLC mtge. Adams, Dor. 3500.

LOOKING FOR LARGE ROOMS? If so, South Shore 5 room and encl. porch, tile bath, h. w. heat [oil]; garage; 40 ft. lot; $2,000 equity. See Adams, Dor. 3500.

BUNGALOW—NR. 82D-RIDGELAND. 5 rooms; glazed-in porch, arch. doors, white finish; H. W. ht.; wide lot; garage; only $6,250. HOLC loan. Adams, Dor. 3500.

SO. SHORE 5 rm. brk. bung.—Gar.; h. w. ht.; nr. 78th-Jeffery; $6,000, $600 dn., bal. like rent. Southeast Real Estate, Inc. Mid. 5860.

8730 S. WABASH. 2 sty. 6 rm. brk. res. Lot 30x200. $5,250. FHA financing available. Mr. Summers Wel. 3000.

TO CLOSE ESTATE, will sacrifice for $3,200 cash or terms. 8 rms., frame; 3 car gar. 439 W. 61st-st. Near Normal-blvd. Central 0227.

INSURANCE CO. WANTS TO LIQUIDATE 10 brick homes in Beverly and Brainerd. May 1st possession, terms. McBride, Thompson & Miessler. Beverly 8286.

53 E. 99TH-PL.—$5,100. 5 rm. brk. bung.; stoker; storm windows. Perf. cond. Open Sun., 1 to 5. [Knight.] THOMPSON & MIESSLER. Beverly 8286.

2104-2108-2126 W. 120TH. New brick homes. Open Sun., 1-5 p. m. R. I. and surf. trans. FHA terms. May tr. Thompson & Miessler. [Delsing.] Bev. 8286

$6,000. 5 rm. brk. bung.; oil heat, mod. bath, new stove and refrig.; ex. cond.; 2 c. gar. FLOYD M. PHILLIPS & CO. Sag. 6102.

OPEN FOR INSPECTION

New ultra-modern large 5 rm. home. 8429 S. WOOD-ST.

AVALON PARK BUNGALOW, $5,700. Kenwood-av. nr. 79th; 5 rm. brick, furnace ht., enclosed porch, nr. I. C. and schools. A. R. Hult, 1244 E. 79th. Saginaw 9800.

NEW brk. 5 r. 2 story modern, $5,995; 4 r. brk., $5,000; FHA terms. Lot and all imp. incl. Build now. Dearborn 9092.

6 RM. pressed brick bung.—H w. ht.; 2 car gar.; 35 ft. lot; $9,500, easy terms. 107th st. nr. Normal. Pullman 5068 for appt.

6318 S. PAULINA—5 rm. bung.; hot air ht.; slpg. pch.; 2 c. gar.; asbestos siding; arched doors; $4,200, terms. Hemlock 7900.

7524 WABASH—5 rm., 2 in attic; new stkr.; lge. lot; A 1 shape. KELLAMS OF OAK REALTY CO. RAD. 7211.

NR. 71ST-WINCHESTER—Frame bung. in exc. cond.; 5 rms. 1st fl., 2 htd. rms. up; can be made into 2 flat; $4,750. Hem. 7900.

2 YR. old 6 rm. home. 9615 Kedzie-av. Bin-fed stoker; garage; complete, $7,350. Sunday ONLY, 1:30-5. Abe. 7100.

SEE 1414 W. 77TH-ST. TODAY. 6 rm. brk. bung.; excel. shape; tile bath; gar. Will sell quickly; terms. Tri. 1434.

ST. MARGARET'S Parish—6 room English brick home; side dr.; gar.; studio liv. rm., nice lot. Sacrifice for $7,400. Ced. 6441.

BUNGALOW—¼ blk. off Jackson pk., 2 blks. from lake; fine loc. Address E 59, Tribune.

7954 INDIANA—5 rm. brk.; fur. ht.; 30x160; pr. $6,750. A. Kamenjarin Co., Cal. 4663.

OPEN today—7136 Rhodes-av.; 9 room residence; gar.; $6,500. Triangle 8877.

8 RM. frame, 61st nr. Normal. Barg., $3,400. A. Kamenjarin Co., Mr. Hirsch. Cal. 4663.

BEAUTIFUL residence—5 and 7 rooms; reas. 9201-05 Wallace.

REAL ESTATE—HOUSES.

South Side.

FOR SECURITY, COMFORT AND CONVENIENCE BUY A HOME NOW. SEE THESE! DROP IN FOR A LIST.

2508 E. 73d-place, 7 room brick; h. w. ht. Near lake and I. C.	Pr. $5,500
7716 Cregier, 5 R. and large sun pch.; gr., new furn., gd. range and refr.	$6,900
7615 Luella, 5 R. down, 1 up; gar.; steam ht. [gas]; modernized	Pr. $7,000
6800 Chappel, 7 R.; 2 tile ba.; Natl. F. Pl. G. E. oil boiler; 50x125' cor.	$16,000

A-L-S-O

One of Jackson Park Highlands' finer homes consisting of 9 rooms, 3 baths and 2 extra lavatories; on 75x134'. Pr. $35,000

JOHN P. QUIGLEY & CO.

2221 E. 71st-st. Butterfield 6200.

KENWOOD HOUSES

WOODLAWN NR. 49th. Lot 100x300; 9 rooms, 3 baths	$25,000
GREENWOOD, NR. 49th. Lot 60x300; 11 rooms, 3 baths	$18,000
ELLIS, NR. 49th. Lot 100x250; 10 rooms, 4 baths, stoker	$16,000
KENWOOD, NR. 48th-st.; 7 rooms, 2 baths, gas ht., thoroughly mod.	$9,000
ELLIS, NR. 45th-st.; 10 rooms, 2 baths, stoker, new boiler, air-cooled; Venetian blinds	$6,500

SWAN-LORISH

953 E. 47th-st. [Mr. Flanders]. Ken. 1610.

NEW HOUSE

8258 CARPENTER. 2 story, 6 rooms, 1½ baths; breakfast nook; gas air conditioned heat; automatic hot water; Venetian blinds; 35 ft. corner lot. Choose your own decorating. OPEN TODAY, 1 TO 5 P. M.

Frank A. Schmidt Const. Co.

9218 COTTAGE GROVE. VIN. 0020.

Here's a Real Home

7620 S. Sangamon, 6 spacious rms; 1½ baths; h. w. oil ht.; oak trim.; gar., side dr.; sturdy const.; 16" basement walls; face brk. 4 sides. An exceptional buy. See it today. Mr. E. L. Tromley.

BAIRD & WARNER

2521 E. 75th-St. South Shore 1855.

6 Rm. Octagon Frt. Bungalow

If you are interested in a beautiful home see this one. It has everything you could ask for: 6 large, lovely rms., canvased walls, arched doors, colored tile bath, auto. oil ht., bldg. only 12 years old; 37 ft. lot; 2 car brick gar., tile roof; call George Kay for appt. This is a beautiful buy for $10,000. Plaza 8858.

5 ROOM BUNGALOW

Exceptionally well kept; enclosed rear pch.; new roof and insulated attic; t. t. stove and Electrolux refrig. incl. in price of $6,800; 1 car gar.; near 83d and Paxton.

SWAN-LORISH

1959 E. 71st-st. [Mr. Persson.] Fai. 6410.

SOUTH SHORE HOME

7343 Clyde, large 7 rm. brick; 19x21 liv. rm., natural fireplace; steel construction; tile roof; copper gutters; insulated; gas heat, new refrigerator; beau. yard; near schools and excellent transportation. Price, $17,000. Shown by appointment only. Butterfield 1348.

KENWOOD HOMES

4752 KIMBARK—10 rms.; brick; 3 tile baths; oil heat; 3 car garage; large grnds. 4846 KIMBARK—10 rms., 3 baths; low tax; good condition; owner wants offer. 4456 ELLIS—9 rm., 2 bath br. house; good condition; 25 ft. lot; price $5,000. ORR REALTY, 1315 E. 53D. MID. 7000.

SIX ROOM BUNG.

St. Dorothy's Parish. Hot water heat, 2-car gar. Price $5,750. FHA terms. Call Saunders today, 12-5 p. m.

McKEY & POAGUE

7940 Cottage Grove-av. Tri. 5060.

WE MUST SELL

said the owner of this beautiful 6 rm., 2 rms. in attic, brick bungalo; h. w. heat; 37 ft. lot, lovely large rms.; located nr. 79th and Crandon and priced low at only $7,500. See it today. Call Plaza 8856.

HERE'S A BARGAIN

Nice bungalow, 5 rms. 1st, 3 rms. 2d; easily converted to 2 apts.; furn. ht.; extra large lot; 2 car gar.; owner sacrifices on acct. of death for $4,350; nr. 55th-Western. Ph. Rep. 1306 before coming out.

6751 CREGIER-AV.

Jackson Park Highlands

8 rms., 2 baths; res. on 50x134; mod.; pract. new; 2 c. gar. Pr $24,000. Open for inspection Sun., 2:30-5. Arthur M Friedman. Sta. 8516.

6 RMS.—7221 YATES. $6,750. A home near all transportation, schools, etc.; in perfect condition and must be sold. Make us a proposition. McKEY & POAGUE. 2100 E. 71st-st., McHUGH. Plaza 2100.

N. E. CORNER 68TH-JEFFREY-AV. 10 rooms; 2 car garage. Oil heat—Large lot. Immediate possession. GLATT & PRICE [McCarthy]. Saginaw 5007-Dorchester 8800.

SHOWN BY APPOINTMENT ONLY. 7407 Merrill-av. Mod. 2 story pr. brk. res. in finest cond. on 50 ft. lot. H. W. ht., new oil brnr. Tile bath and kitch.; powder rm., Sol. Lge. rms., 2 car brk. gar., side dr. FLOYD M. PHILLIPS & CO. Sag. 6102.

7432 S. Euclid Park bung.—A new creation with glass blocks; immediate possession.

8358 S. Ada-st., 6 rms.	$8,500
5 rms., nr. 76th-st. high school	$5,500

Also defense homes; pay like rent. Information, Dorchester 2577.

8149 Vernon-av.—Open Today

Just completed, 7 lge. rms., 2 sty. brk. res.; sun deck, gas ht., 1½ tile baths, incl. G. E. refrig., stove, Venetian shades; 35 ft. lot, landscaped and fenced.

EXCELLENTLY constructed central Hamilton Park brick home on 40 ft. lot; 8 rms. with extra rm. in lg. attic; new stm. plant; oak floors, trim; 3 car gar.; full price, $7,500. 7317 Princeton-av. See owner or McClun, 217 W. 63d-st. Wentworth 1844.

OPEN SUNDAY 1-5 P. M. N. W. corner 97th-pl. and Racine, $6,950. 9630 S. Sangamon-st., $6,750. Both 5 rm. bungs. just completed. Clem B. Mulholland, Inc. Beverly 8880.

South Shore-dr. Nr. 77th

8 rms., 2 baths; on 50 ft. lot; tile roof; nat. firepl., canv. walls; copper gutters and screens. Ralph Silverwood, Mid. 2704.

8322 CARPENTER—5 rm. brick, 1½ baths, furn. ht., 25 ft. lot; pr. $5,750, $575 dn. 10233 Aberdeen—5 rm. brk., new furn., 1 c. gar., 35 ft. lot; pr. $4,750, $1,000 ca. H. J. Bluhm & Co. 9114 S. Ashland.

82D AND DORCHESTER. 5 rms. down and 2 up; hot water heat; price $6,500. 6 rms., stucco, 83d-Stony, new furn., 2 car gar.; price $4,000. Wm. P. Butcher & Co., 8152 Stony Island.

BEAUT. SO. SHORE BRICK BUNG. 2470 E. 64th-pl. Excel. cond.; nr. I. C., Lake; 5 lge. rms.; H. W. ht. [gas]; lot 35x132; gar. Open 1 to 4. Vac. now. FHA tms. Woodrich Bros. [Mr. Smith]. Tri. 1800.

$6,500. 5 rm. br. bungalow; heated sleeping porch; hot air heat; 2 car gar.; near schools. Open for inspection. PLAZA 1600. SIDNEY H. SMITH.

$1,750

14 rm. frame house and brick gar.; new htg. plant. 2706 Indiana-av. State 0240.

8215 CHAMPLAIN—Open for inspection, 1-5 p. m. Beau 6 rm. brk. bung.; slate roof, master liv. rm.-dining rm., tile kit. and tile bath; 2 c. gar. A barg. Or call Tri. 9018.

LUELLA—NR 72D—4 bedrm. brk. res., 1½ t. baths, nat. firepl., lge. liv. rm., gas ht., side dr. A fine buy at $15,000; by appt. only. Mindes Rlty. Reg. 0218.

MORGAN PARK BARGAIN. De luxe residence, 6 large rms., 2 tile baths, gar., 50 ft. lot; pr. only $12,500. To inspect ph. Mon., Radcliffe 6602.

7712 EMERALD. 7 rm. residence, completely remodeled; oak trim; weather stripped; large lot, 2 car gar.; $6,000; terms. Hemlock 7900.

8 ROOM SO. SHORE HOME. Euclid-av., nr. I. C. R. R.; 40 ft. lot. Gas ht. Lge. porches. Extra rms. in attic. Sacrifice $9,000. Regent 8300.

5 RM. BRICK BUNGALOW. Near 87th and St. Lawrence; $5,500. ELLINWOOD, HALPER & WILSON. 7941 South Park-av. Triangle 6013.

OPEN FOR INSPECTION MONDAY only 4 to 8 p. m.—8131 S. Luella. 6 rm. oct. front bung.; tile bath; h. w. ht., side drive. Radcliffe 6600.

MODEL home open for inspection—$6,000. $600 down, $41 mo. [incl. taxes] buys 5 room brick bung., 98th-Emerald-av. Barrett Bros., 9041 S. Ashland. Ced. 1600

$500 CASH. 5-rm. brick, 2 story, new construction; 3 blocks I. C.; insulated; 104th and Rhodes or Ivanhoe. Taylor, Pullman 2220.

5 RM. BRICK BUNG., $5,500. A1 condition; 2 car garage; stoker. Near 55th-Wood. Terms. Mr. Ross. S. A. VAN DYK. BOUlevard 3300.

FIRST CLASS, MODERN 6-ROOM brick bung.; $6,800; near 87th and R. I. station. CALL OWNER, TRIANGLE 2239.

SMALL 5 rm. brk. bung.—Racine-av. at 92d., opp. park; cash, $1,250. Total monthly, $40. Pape R. E., 1813 W. 95th.

11 ROOM HOUSE—5434 BLACKSTONE. Furn. ht.; exc. trans., I. C., surf.; divide into 3 apts., 2-4-5 rm.; barg.; moneymaker.

OPEN FOR INSPECTION SUN., 1-5. Colonial res., 7 rms., 3 ba. Priced right. 1223 E 50TH-ST. SOU. SHORE 7732.

LOOK at 11436 Longwood-dr.—Mod. in every detail. Open all day Sun. Charles V. McErlean, 8725 S. Ashland-av. Bev. 7800.

ONLY $1,000 cash buys 5 rm. bung.—7324 Wabash; lot 50x166; h. w. heat, stoker; newly dec.; bal. like rt. Selman, Vin. 6802.

CAN BE SEEN TODAY. 8539 Cregier: 5 rm. oct. front; tile bath; h.w. ht.; gar.; $6,450. Fai. 1371.

HI-CLASS 6 rm. bung.—82d-Luella; h. w. ht., tile bath, excep. lge. liv. rm., 2 c. brk. gar., side dr.; owner sac. for $9,500. Sag. 0948.

ALMOST complete—Modern 2 story 6 room residence; hot water heat; tile bath. Open for inspection today. 8727 Kenwood-av.

$200 DOWN BUYS working man's home—$1,850. 3558 Archer. Open days-eves.-Sun.

$29.50 PER month, $450 down, new 3 rooms—No basement. 7630 Cottage Grove.

6234 KENWOOD-AV.—Lot 50x166; 12 rms; garage; $7,500. Hyde Park 0048.

9533 INDIANA-AV.—Modern 5 room brick; just comp. Open for inspection 2 to 5.

REAL ESTATE—HOUSES.

South Side.

$5,995.00

[Less, if certain items are eliminated] for a new full 2 sty. brk. 5 rm. residence. Only a personal visit to model at

8119 S. FAIRFIELD

will convince you of the great home bargain being offered; $600 dn., bal. like rent.

KARBAN

DEVELOPMENT CO., 706 W. 95TH-ST.

SOUTH SHORE
7 ROOM HOME

Decorated in the latest colors, with ivory trim, sealex walls in main bathroom, de luxe cabinet sink, radiator covers, enclosed rear porch, hot water heat; spacious yard, ideal for children; close to public and parochial schools; I. C. and surface lines; $9,750.

7406 PAXTON-AV. OPEN FOR INSPECTION.

DONALD O'TOOLE & CO.

461 E. 111th-st. Pullman 7400.

Two Attractive Buys

So. Shore home; 7 rm.; A1 cond.; lge. lot 50x165; nr. I. C. and lake. Price $9,500. Small amount of cash; FHA plan.

Unusually high class brk bungalow; 6 rms. and slpg. porch. Tile kitchen and tile bath. Side door. Price $8,500; $1,500 cash. Mrs. M. E. Long.

BAIRD & WARNER

2521 E. 75th-st. South Shore 1855.

SACRIFICE AT $6,500

OWNER MUST SELL QUICKLY. Only 1 yr. old, thoroly modern, 2 story, 6 rm. Colonial residence; full basement; unusually large premises with rich vegetable garden flower beds, spacious lawn, beaut. trees; FHA financed; $39.62 per mo., incl. princ., int., ins., taxes. For inspection write exclusive agent. Address T A 281, Tribune.

LITTLE FLOWER PARISH

Modern brick bung.; 6 lge. rms.; steam ht.; shower; nice attic and base.; 2 car gar.; poss. now or May 1st; the last one at $5,500; FHA terms; for appt. phone Mr. Powers now.

McKEY & POAGUE

7911 S. Ashland-av. Radcliffe 7911.

2014 HOKPINS-PLACE. Beverly Hills. Charming English town house in rustic setting. Warm, artistic interior. 7 large rms., 3½ tiled baths. Many unusually attractive features. Will be sold very reasonably. Liberal financing available. Now vacant. For apptmt. Mr. Summers, Wel. 3000; Sunday, Sou. Shore 7451.

ST. PHILLIP NERI PARISH

Cor.; 6 large, attractive rms.; glazed porch, 2 car garage, h. w., gas or coal; Venetian blinds; carpeted; price $10,500. Shown by appointment only. Mrs. Ray.

McKEY & POAGUE

1172 E. 63d-st. Sun. Mid. 2230. H. P. 8100.

CHATHAM FIELDS

Cozy little 5 rm. home, only 2¼ yrs. old; blue tile walls and bath; stove, refrig., streamlined kitch. gas heat, storm windows; fully insulated; 30x170 ft. lot. Priced for fast sale, only $7,500. Hanlon Co., 7910 Cottage Grove. Radcliffe 4401.

FOR SALE BY OWNER

Large 6 room brick bungalow; gas heat; side drive, 2 car garage; near schools and transportation; must be seen to be appreciated; priced for quick sale; immediate occupancy. Petersen. 8328 S. Marshfield-avenue 1 block w o [Ashland.

SOUTH SHORE MODERN BRICK. 7314 CONSTANCE-AV. 9 sunny, spacious rooms; 2 baths; 2 car brick garage; beautiful condition; cost $31,000; out-of-town owner asks $16,000; FHA terms if desired. Call Mrs. Ryan. PAUL CASPERS & CO. DREXEL 1101.

PRICE REDUCED. Owner says must sell this week. 8 rm. pressed brick residence; oil heat; 2 baths, one tile; large yard. Near I. C. Price $8,000. Shown by appointment. JOHN L. LYNCH & CO. 2602 E. 75th-st. Regent 4800.

JACKSON PARK HIGHLANDS, $26,500. Finest 7-rm. residence in South Shore; 2 baths, 2 lavs., electric [tile] kitchen, breakfast nook, $400 range, 13 ft. refrig., G. E. dishwasher, waste disposal, carpeted, oil hot water ht., slate roof, Rockwood insulation, auto. spklr., el. rk. gar. Silverman, Dor. 0700

Southwest Side.

Make the Most of It

You live once and pay for a home anyway—Why not own and enjoy it? See this charming 6 rm. octagon front in Chicago Lawn. Large well ventilated bedrooms, modern bath, summer kitchen in spacious basement, 2 car gar. All this for only $7,100, terms. See this real buy today! OFFICE OPEN SUNDAY AND EVENINGS.

F. H. HALVORSEN CO.

3145 WEST 63D-STREET. HEM. 4300.

SEE 250 NEW HOMES

5 and 6 room brick; $5,750 up; 5 different models; open today. Drive or take Archer-av. street car to Mayfield-av. 6000 west; models ½ block north.

SHEKLETON

IMMEDIATE POSSESSION. New 5 room brick colonial. 40 ft. lot. Small down payment. Balance $40 per month. FHA. Open for inspection today. Call at 5444 Archer [1 blk. W. of Cicero]. FINITZO BROTHERS, INC.

5932 S. KILDARE—5-r. fr., 30 ft., h.a.	$4,000
3739 W 65th—6-rm. brk., furn. ht.	$5,500
6806 S. Loomis—7-r. brk., h. w., oil	$5,950
6231 S. Karlov—2-flat 6-6, ht. wat.	$5,500

3435 W. 64th—5-rm. brk., h. a. ht.; 37½ ft.; $6,950. Haaker, 3943 W. 63d.

BEAUT. BRK. BUNG., $4,950

Price cut $1,000 acct. of owner's illness fine loc. on Artesian-av.; best buy in Marq Manor dist.; no reasonable offer refused. Phone before coming out. REP. 1689.

LOVELY HOME—IDEALLY LOCATED. 5-rm. brk. bung., 2-c. gar.; nr. 59th-Homan. 625 dn. balance like rent. See Mrs. Suva. C. EDWIN JOHNSON. 3251 W. 63d. Pros. 9163.

YOUR LAST CHANCE! to buy a new model home. 7804 S. WOOD-ST. 3514 W. 67TH-ST. Builder Will Sell or Trade.

ULTRA-modern new 5-room bungalow, colored bath fixtures; elec. range; unique layout; nr. 58th-Crawford; price $6,000; 20% cash, bal. $38 mo.; no vacant; act quick for this one. Address D 441, Tribune.

$5,950

MASTER BUILT HOMES. 55th and S. Tripp.

MOD. 5-RM. octagon brk. bung., automatic oil heat, tile bath and kit.; 1-car brk. gar., knotty pine sun porch; A-1 cond.; loc. nr. 63d-Pulaski-rd. Address D 453, Tribune.

6340 TALMAN-AV. SEE TODAY, 1 TO 5 P. M. 6 rms., strictly modern; steam ht., oil burner; insulated; 2 c. gar. Normal 3676

$900 CASH DOWN. Beautiful 5 room brick bungalow near 87th-Ashland; 37½ ft. lot; 2 car gar. Snap for $6,250. Normal 3677.

$600 DOWN—$37 MONTH. 11432 Homan-av. New Home; 2 bedrooms. Triangle 1655.

BEAUTIFUL 5 ROOM HOUSE—BATH, powder room; 2 car garage. Vincent Stark 6101 S. Austin-av. Portsmouth 9169.

MODERN 4 rm. frame; insulated. Near 87th and South Western-av. Price $4,000. Taxes $24 year. Cedarcrest 1301.

MODEL homes—Ready for occupancy, thorough insulation. Between 57th and 58th on S. Nottingham, 2 blks. So. of Archer.

2 STORY brk.—6 rms.; 2 trees; 4 rm. bsmt.; hot wat. ht.; gd. trans. 4738 S. Kominsky

5 RMS. down, 4 up, 1¼ baths; good shape, in West Chicago Lawn. Wentworth 0688

5 ROOM brick bung., 2-car gar.; pr. $3,800; only $800 cash. 1839 S. Avers-av.

NEWLAND, S., 5530—5 rms.; new brk.; nat. firepl.; FHA, $41 mo. Owner, Ports. 5799.

$590 DOWN, balance 15 yrs.—2 brick bungalows; 63d-Fairfield. Medora, Beverly 6155.

RES. and 2 flat—Now being completed at 5553-57 S. Oak Park-av. Open Sunday.

North Side.

W. ROGERS PK. brick bung.—6 spacious rms.; tile kitch., bath; oil fuel; extra toilet and shwr. in bsmt. For appt. Rog. 0500. J. F. Cassidy Co., 2625 Devon.

BRICK bungalow, 6 rms., tile roof, kitchen and bath, oil heat, 2 car garage, side drive; 40 ft. lot; N. and W. of Devon and Western. Rogers Park 0898.

WEST ROGERS PARK—6 room de luxe brk. res.; breakfast room, 1½ baths, gar. attached; 60x125 ft. All facilities. A. G. Stahl & Co., 2737 Devon. Hol. 1500.

SMASH! 9-ROOM RESIDENCE, $8,000. 5962 Winthrop—50 ft. lot; 5 large bedrooms; white woodwork; 2 fireplaces; fine interior; possession now. Dorchester 0700.

2027 GRACE-ST.—Barg.; 6 rm. res., newly remodeled; good cond.; hot air ht., gar., pr. $6,000, tms. Open 11-3 Sun. or Lin. 3780

7 ROOM de luxe bung.—Like new; Arcadia-terr.; cost $40,000; now asking $14,750; rare opportunity. Campe. Lon. 1239.

PRIVATE owner has 10 rm. house, North Kenmore-av.; oil heat; sacrifice, $11,500. Mr. Whalen, Sheldrake 0175.

PRICED to sell—1324 Touhy; 1 bl. lake; 7 rm. house; excel. cond.; tile roof; lot 50x150. Sun. Hol. 0096; wk. days, Rog. 5114.

BRICK bungalow—5 rms. and enc. pch.; tile bath; h. w. oil; $8,200; Devon-Western sec. Poss. Feb. 1. R. E. Crosby, Shel. 1466.

6 RM. brk. bung. — Tile roof-kit.-baths; $9,750. Sterling, 2318 Devon. Shel. 5182.

6 LGE. rooms, brick, Rav. Manor; h. w. ht. $7,000 for quick sale. Campe. Lon. 1239.

2 FRAME bldgs. on cor. lot. Income $85 mo. Bargain, $5,700. 2257 Winnemac-av.

531 DEMING—By appt.; 14 r., 3 ba., 3 ex. lav.; $12,500 or offer. R. Jackson, 77 W. Wash.

$5,500—7 RM. stucco res.; 40 ft. lot; nr. all trans.; h. w. ht. Cassidy, 2540 Peterson.

LA SALLE—Close Linc. Pk.; 12 r. brk.; incl. furn.; 25x150; $5,950, tms. Boyd, State 5799.

REAL ESTATE—HOUSES.

North Side.

HAWTHORNE-PLACE HOUSES. Street of beaut. trees, landscpd. grounds and fine homes; resid. zoned area.

530 HAWTHORNE-PL. — Substantial brk. res. of 9 rms., 3 baths, lav.-tlt. unit, bsmt. tlt. and libr., 2d flr. sitting rm. and recr. rm., magnificent woodwork thruout; elec. pass. elev.; 4 firepls.; h. w. htg. system; 2 car gar. with chauffeur's rm. and bath; landscaped grounds; approx. 65x233; excel. condition.

577 HAWTHORNE-PL.—Brk. home of 11 rms., 3 baths, lav.-tlt. unit, libr., recr. rm.; beaut. mantle to firepl. in liv. rm.; h. w. ht., landscpd. lot, 100x133; side drive; estate liquidation. Prompt possession. Shown by appt., V. A. Mingers [Sun., Del. 7981]. Wab. 7300.

ASTOR-ST. TOWN HOUSES. 1401 ASTOR-ST.—N. E. cor. Schiller. Colonial brk. hse.; 10 rms. and libr., 5 baths, lav.-tlt. unit and bsmt. tlt.; 2 w. b. firepls.; h. w.-gas; a cheerful, compact home. Prompt possession.

1443 ASTOR-ST.—An impressive granite front town house of 9 lge. rms.; libr., recr. rm., servants' dining nook, 4 baths, lav.-tlt. unit and tlt., and att. 2 car gar. with complete 3 rm.-bath apt. 8 fireplaces; h. w.-gas. A commodious home in Chgo.'s finest near-loop residence area. Shown by appt., V. A. Mingers [Sun., Del. 7981]. Wab. 7300.

North Edgewater Home

8 rm. brick, 5 bedrms., 2 baths; h. w. ht., with brand new oil burner which has proved it's economical to operate during last cold snap; every rm. bright, cheerful; side drive to 2 car garage; you'll need $3,500 cash to handle; if you have it don't wait; be sure and inspect 1421 W. NORWOOD-AV. [6030 N.]. today between 1 and 5 p. m.; otherwise please phone for appointment. ROGER P. MINWEGEN, Realtor. 1554 W. Devon. Rogers Park 2000.

No Extra Expense Here

No modernizing, remodeling, or decorating costs for you. 7 rm. home, 2 baths, oil ht. Lge. lot, 2 car gar. Natural fireplace, recreation rm., breakfast rm. and sleeping porch. All in A-1 cond. E. Rogers Pk. One blk. to lake. Owner leaving town. Mr. Donovan.

BAIRD & WARNER

1415 Morse. Rog. Pk. 1856.

LINCOLN PARK RESIDENCE. Quality: very modern, compact, brick city residence of 11 rms. and library, recreation rm., solarium, glazed slpg. pch., 5 baths, 2 lav.-tlt. units. Library and living rm. are wood paneled; 4 woodburning fireplaces, vac.-vap. htg. system, oil; att. 2 car gar.; excel. cond.; immed. poss. At 335 WELLINGTON-AV., in Chicago's newest fine residential zoned area. V. A. Mingers. [Sun., Del. 7981.] Wabash 7300.

$50,000 Sheridan-rd. Home at a Sacrifice

Close to transportation; brick and stone; 13 rooms; garage with servants quarters; natural fireplace; solarium; library; billiard room; wine cellar; excellent condition; no reasonable offer rejected. ADDRESS L O 323, TRIBUNE.

ELM-ST. EAST OF STATE

Brk. house, Excel. cond.; 7 rms., 2 baths, gas ht. Owner will sacrifice for all cash. Call weekdays, Mr. Hopkins.

BAIRD & WARNER

646 N. Michigan-av. Sup. 1855.

OPEN TODAY. 2-5 p. m. 1428 W. Juneway-terrace; 7 rm. residence, 1½ baths, rec. room and bar; large, beaut. landscaped lot; side dr. A chance to own your own home with little money down. No more rental worries for the man who acts now. Mr. Flick. SCHOENLANK & KIRSCHNER. She. 8820.

WE CHALLENGE prospective home purchasers to find a better buy than this delightful 6 rm. W. Rog. Pk. bung.; 2 car brk. gar., tile bath, kitchen and roof. Well arranged, spacious rms. Excellent cond. Close to all facilities. Priced right. Briargate 3508. JACOBS & JACOBS, INC., 2750 DEVON.

YOU DO THE FIXIN'

6555 MAPLEWOOD is a good 2 story brk. house, 3 bedrms. and 2 baths; you select the paper and color for the interior. It's all included in the price of $9,950. It's vacant, you may have quick possession. John C. Turpin, Rogers Park 7800.

FOR SALE BY OWNER

Large 12 rm. brick residence; 2½ tile baths; oil ht.; steel construction; tile roof; 3 car brick gar.; excel. transp. Priced for quick sale. Occupancy May 1. Call Ravenswood 1365 for appointment.

DON'T WAIT, BUY NOW!

Well located Rogers Pk. home, 7 rms., h. w. ht., with stoker; modern steel kitchen, which is a housewife's delight; 35 ft. lot; nr. Pratt-Ashland; $3,000 cash required. MINWEGEN, 1554 Devon, Rogers Pk. 2000.

WE WILL DELIVER ON

TERMS. Near Devon-Glenwood, 6 rm. frame home, furnace heat; new bath and improved kitchen, for $5,500. Mr. Miller, 1554 Devon, Rogers Pk. 2000.

1336 W. TOUHY—1 blk. from lake; a home of 8 rooms you will be proud to own. It has been kept up to the minute, but illness forces sale. Tile bath and large rms. Priced to sell. Terms. Might rent furnished. Open for inspect. 2 to 5 today. SCHOENLANK & KIRSCHNER. She. 8820.

WEST ROGERS PARK. Lunt-av., west of California; 2 yrs. old; 7 rms.; lot 48x125; heated solarium, 2 full baths, tile powder rm., 1st flr; bsmt. wash rm., knotty pine recreation rm., bar; gas heat. 2 fireplaces, incinerator; attached garage. Owner, Randolph 8816.

1421 ASTOR-STREET. Modern 14 rooms; 5½ baths, elec. elevator, steam heat Garage with apt. Lot 50x150. Owner orders immediate sale. JOHN J. FISCHER, 10 S. LA SALLE-ST. TEL. FRA. 4027.

OPEN FOR INSPECTION TODAY.

2003 Estes-av., 7 rms. and garage	$7,200
1276 Victoria-av., 8 rms. and gar.	$5,750
1252 Norwood-av., 9 rms., 2 c. gar.	$6,800

Terms, 10% down, bal. 15 yrs. at 4½%. H. E. Vetter & Co., 6228 Broadway. Rog. 6430

A REAL OPPORTUNITY

New 6 rm. resid. If you are looking for a really nice home, well constructed; 2½ baths, recreation rm.; separate shower. See 2929 Greenleaf-av. Open Sunday.

IT'S NEW!

Country home—West of Evanston; 8 rms., 2½ tile baths, 1¼ A., lge. old trees; oil, hot water heat. Phone Glenview 415.

FULL PRICE ONLY $6,400. 8 rm. tile and stucco home; 1½ baths; ht. w. ht., 2 car gar. Arthur nr. Clark. $1,300 cash, balance $41 per month. Hofmann & Co., 6408 N. Western. Bri. 4000.

WAYNE-AV. RESIDENCE. Finest Edgewater section, nr. L; 7 rms., large living rm., brkfst. nook, arched doors, 50 ft. lot, 2 car gar. Immed. poss. Terms. Walter T. Larson, 5159 N. Clark at Foster.

SEE beaut. brk. res. at 4526 N. Paulina-st.—11 rms. and slpg. pch., 3½ baths; oil burner; ready to move right in; worth $20,000; pr. $14,000; cash, $6,000 bal. mo. Open Sun. only, 10 a. m.-4 p. m.

ALL YOU WANT IN A HOME. 6429 N. Mozart—6-rm. brk. bung.; brkfst. rm.; tile ba., kit.; mod. basemt. with bar; 2 car gar., side dr.; h. w. oil ht.; nr. schls., stores; interior pleasing. See to appreciate.

WESTERN—DEVON. 6-rm. brk. bung., garages; owner will sell on easy terms and give possession. ANTOINE & MORTELL. 4707 Sheridan. Longbeach 4770.

AVOID TRANSPORTATION PROBLEMS. Town house; ½ block from drive; 8 rooms; 3 baths. Completely modern; gas heat; low taxes. Priced today's market. Call week days. Ross, Browne & Fleming. Whi. 7373.

BUNGALOW BARGAIN

OPEN SUNDAY 1 TO 5. 1768 Olive-av. Want offer. Mortenson & Johnson. Longbeach 4220.

BEAU. 15 rm. resid.—Suit. for rmg. house or convalescent nurs. home. Newly remod. and furn. Good income. With or without furn. 5 line transp. Bargain. Bit. 7100 or Address L G 467, Tribune.

WELL located Rogers Pk. home—4 bedrms.; gas heat; good cond.; priced to sell; cash necessary $4,000; immediate possession. Frank J. Murnighan & Co., 1721 Lunt-av. Amb. 0800.

TO CLOSE estate we offer this Edgewater 7 rm. residence at $6,000—Stoker; 4 car gar.; lot 50x125; FHA terms. Franze & Crooks, 5634 N. Clark. Lon. 3354.

DESIRABLE 6-room brick bung., h. w. ht., gas range, new elec. refrig.; 2-car garage; Amundsen High district; excellent neighborhood. Inspect by appoint. Rav. 5151.

$5,700 BRICK BUNGALOW. 5 rms., ex. r. attic, fine n. side home, only 11 yrs., 2 c. gar., nr. Lincoln car, blvd., bus. DIRKS CO., Lake View 1410.

ALL THIS FOR $8,000. 6 r. br. bung.; tile roof; h. w. ht.; G.E. ref. T. T. stove; near Indian Boundary Park. Hofmann & Co., 6408 N. Western. Bri. 4000.

RAVENSWOOD MANOR—De l. brk. bung.; 6 lge. lgt. rms., tile kitchen, bath and roof; cedar closet, 2 car brk. gar., side dr., 45 ft. lot; gas h. w. ht.; priv. pty. Juniper 6531.

SUBSTANTIAL 7 rm. frame house—Gas heat; exc. trans.; new 2 car gar.; sac. $6,000. Half csh. Pr. pty. 3104 Giddings-st. Lon. 1435

OWNER leaving city—Rog. Pk. 6 rm. brk. bung.; tile roof; 2 baths; 2 car gar.; h. w. oil ht.; cab. sink; barg. $8,950. Lon. 9853.

5¼ RMS.—Encl. frt. porch, new. dec., oil ht. Im. poss. $5,900. Address S X 230, Tribune.

Northwest Side.

$12,500 BUYS new income residence—On 50 ft. lot. 4325 Roscoe-st. Nothing finer in Chicago.

MODERN 5 rm. brk. bung.—Gar.; exc. cond. $6,200; terms. Inquire 5141 Fullerton.

BARGAIN—5 rm. hse.; furn. ht.; all improv. Gar.; fine loc., $3,800. Rappold, Kil. 3361.

$350 DOWN—7 rm. res. on brk., for 2 fam.; gd. con.; $3,350. 2153 N. Kenneth. New. 2629

5 ROOM cottage on a 40 foot lot. $1,950. 7730 West Gregory.

6 RMS.—Newly dec.; 37½ ft. lot; nr. Irving Pk. $4,200. Only $630 dn. 3372 N. Central.

6 RM. bung.—Tile bath, mod. kit.; 2 car brk. gar.; mod. thruout. 5749 N. Drake. Irv. 7189.

DO you want a bargain? Only $5,250 buys 6 rm. brk. bung.; 2 c. gar. Avenue 1371.

3849-51 N. NORA—New homes; h. w. ht.; tile wall bath; schl.-ch. $8,250. Pal. 4330.

(Continued on following page.)

REAL ESTATE—HOUSES.

(Continued from preceding page.)

Northwest Side.

NEW HOMES

Norwood Park District

N. Merrimac-av.—5800 Block

ALSO

N. Marmora-av.—4800 Block

Now under construction, different types, French Provincial, Gothic, Colonial, California bungalow with all rooms on one floor, now ready for your inspection. Examine their solid construction. Only best materials and top craftmanship used. Air conditioned and latest gadgets. FHA terms. Will take small cottage as part payment. Number sold and now occupied by satisfied HOME OWNERS.

WILLIAM ZELOSKY COMPANY.

BRAND NEW

4 new homes, still available, having individuality and charm; 6 spacious rooms, 1½ and 2½ baths; built-in garages; 45 ft. frontage or more; unusual homes, designed, built and equipped to appeal to families who desire quality and know the value of homes of distinction. On Rascher-av. [5432 north] between California [2800 west] and Francisco. Rogers Park 1727.

1740 N. NASHVILLE. OPEN FOR INSPECTION TODAY. 6 RM. BRICK GEORGIAN RESIDENCE. Unique breakfast nook, tile bath, powder room, gas conditioning heat, natural fireplace, large bay in living room. Reasonably priced. FHA terms. D. Gowdy Co., BUILDERS, 6138 North-av.

IN RAVENSWOOD MANOR

2754 WILSON-AV. HOME SUNDAY. Residence; completely modernized; 7 large rooms, nat. firepl., open staircase, large triangular lot; new heating, plumbing, roof, elec. wiring, etc.; 2 car gar.; side drive; sacrifice price of $10,000; terms. Independence 4194 in evenings.

TODAY'S BARGAINS.
6 room frame; oil ht.; good cond...$5,500
7 room frame residence; 35 ft. lot..$7,000
6 room brick bung.; hot wat. heat..$7,000
5 room English bung.; h. w. heat..$8,000
4-5 room 1½ sty. brick; h. w. ht..$9,100
Fagerstrom, 6205 Milwaukee. New. 2050.

SEE TODAY. Lovely 7 rm. brick resid. in Galewood; 1½ tile baths; tile kitchen; hot water oil heat; 2 car gar.; owner transferred. Pr. $11,000. Make offer. Immediate poss. R. W. BRAMBERG & CO. 6557 W. North-av. Mer. 7200. Euc. 2017.

OPEN FOR INSPECTION SUN. 1-5. 3727 N. HAMLIN-AV. 6 rm. brick; large liv. rm.; auto. h. w. ht.; large attic suit. for extra rms.; gar.; nr. Parkview sta. C. & N. W.; $1,500 cash req. Royl G. Knight, excl. agt., 4167 Irving Park. Pens. 2600.

A STEAL AT $5,000 FROM OWNER. 2 bedrm. home and income apt. with separate entrance; h. w. ht.; modern plumbing. 2 car gar.; 60 ft. frontage, fenced; everything in and paid; near bus, schools etc. Irving 2144 mornings, or Wilmette 4557 Sat. and Sun.

SAUGANASH—New 5-6 rm. br.; Ven. blinds; 60 ft. lots; nat. firepls., tile baths, auto. ht.; att. gar.; all imp. in and pd. Outstanding values at $11,250-$11,500. Conven. terms. Fort Dearborn Mtge. Co., 4400 Peterson. Mulberry 1023.

5700 BLOCK, N. Spaulding—6 rm. yellow brk. bung.; h. w. ht., stkr.; blt.-in tub unit, tile bath; stove, refr.; 2 car fr. gar.; A1 cond.; $7,750. DRAPER AND KRAMER. 4062 N. Kedzie. Irving 1808.

INVESTMENT opportunity!—This large residence is an ideal location for furnished apt. or rooming house to assure good income. Open Sun. for insp. 1-5. S. W. cor. Kimball-Wrightwood. Phone Bel. 6930. Office 3203 Fullerton.

HOME AND INCOME

4222 N. Pulaski-rd. Recond. frame res. 4 rms. dn., 3 rms. up, 2 baths. Can be used for 2 flat or home. 50 ft. lot. Open 1-5. Price $5,250. Mans. 4120.

CAPE COD—6 ROOMS—4 down. Complete; only 1 year old; hot water ht.; lot 40x135; modern gas stove and many extras included. Perfect for children. Near schools. Owner leaving city. $5,650. 5013 N. Oak Park-avenue. Newcastle 1264.

WESTWOOD octagon front large 5 rm. brk. bung.—Ht. w. ht.; near Belmont, $62.50. $1,250 cash. Also large 5 rm. bung.; oil ht.; encl. pch.; a beauty near Diversey $7,000; $3,000 cash; for appt. River G. 714.

5015 TO 5023 NEWPORT. 5800 AND 5810 ROSCOE-ST. New 5 rm. de luxe brk bung.; h. w. h., tile k. and bth.; large lots—quality thruout. CATINO, PAL. 7896.

WIDOW MUST SELL. PORTAGE PARK bung.; 5 down, 1 up; new furnace and stoker; gar.; 1 blk. to park and school; $6,200. Royl G. Knight, excl. agt., 4167 Irving Park-rd. Pen. 2600.

OPEN for inspection 10 to 5 p. m.—New homes, 5 and 6 rms., 1½ baths, tile; carara glass kit.; furnace, gas ht.; 33 ft. lot. 6026-30-52 N. KEDVALE-AV., Sauganash Park. Phone Palisade 1461.

OPEN FOR INSPECTION. NEW 5 RM. BRICK BUNG. ONLY $6,100, INCL. LOT. See this exceptional value today. Key at J-B Construction Co., 6801 Higgins.

NORTH PARK BUNG.—Cheerful 6 rms.; 12 inch walls; insulated; oil hot water ht.; arched doors; enclosed porch; perfect condition; very best construction. Hofmann & Co., 6408 N.Western. Bri.4000.

PRIVATE party must sell brick bungalow, excellent condition, 5 rooms, heated sleeping porch, oil heat, attractive basement. Must see to appreciate. 1737 N. Newcastle.

SICKNESS forces owner to sell 6 rm. yel. oct. Br. bung. H. w. ht.; gas; bsmt. and attic plast.; rec. r.; 2 c. br. gar.; reas. offer. Key at 2911 N. Central-av. Terms.

5507 N. MONTCLARE—6 rm. fr. hse.; fur. ht.; 2 car gar.; nr. schl.; reas. ofr. acceptd. 5543 N. Nashville—7 rm. fr. hse.; 3 car gar.; pr. $4,300; $500 dn. 6967 Higgins.

$12,000 HOME—ONLY $8,600

5 lge. rms.; h. w. ht. tile bath; gas; like new. To inspect. Degen. 5779 Milw.-av.

NORWOOD PARK—1½ story frame income bungalow; 5-4 rms.; furnace-stove heat, enclosed porches; lot 50x165; sacrifice at $6,500. To inspect, Newcastle 2424.

5-4—FURNACE stove ht.; 30 ft. lot; $6,250. 5 room brick; sun parlor; tight bung.; furn. ht.; arched doors $5,500. J. F. Pagano, 3343 Irv. Pk.-rd. Irv. 1238.

BEST EDGEBROOK BUYS.
6 rms.; 1½ tile baths; att. gar.; $10,850.
6 rms.; 1½ baths; 2 car garage; $11,750.
Bark & Assoc., 6318 N. Central. Kil. 1282.

GALEWOOD 7 rm. brick bung.; studio liv. rm. 15x20 ft.; bedrms. 2 and 2; tile bath; h. w. ht. Craftex walls; garage. Bixby, 1549 N. Austin-bl. Mer. 8746.

5116 W. BELDEN—OPEN 1 TO 5. $900 dn.; 7 rm. brk. res.; h. w. ht.; tile bath; steel const.; plast. basmt.; side dr.; 2 car brk. gar.; tile roof; 15 yr. terms.

4½ ROOM model home—$30.01 per month; open for inspection Sun., 2-6. Sauganash. 4342 W. Hollywood. 4400 W. Art Peterson, 3610 Fullerton. Albany 6300.

NEW 5 AND 6 ROOMS. Tile kitchen and tile bath; insulated; as low as $8,500. 3122 Kostner, 4334 Moody, 5825 Cornelia, 5856 Newport. Open.

ARTISTIC 6 rooms with 3 bedrooms; h. w. heat; 30 ft. lot; attached garage; $1,500 down; full price, $4,200. Berkshire 0212.

JUST COMPLETED—5 r. Eng. type home; tile kit., bath; encl. pch.; gas ht.; air cond.; insulated. 3005 N. Kenneth. Pal. 1005.

INSPECT our new home today—6533 N. Tahoma; 6 rooms; tile bath; powder room; FHA terms. Briargate 2234.

$6,300—NEAR St. Cornelius church; large 5 rm. bung.; incl. pchs.; 2 extra rms. up; FHA tms.; 20% dn. Inq. 5117 Milwaukee.

$4,500—5 rm. frm. bung.; high attic with front entrance, suitable for apt.; furn. $900 dn.; $25 mo. Inq. 5117 Milwaukee.

6 RM. brick bung.—Mod. 2 car brk. gar.; good trans.; close to schls. $5,500. 5600 FULLERTON. NATIONAL 0222.

LARGE 6 room home—H. w. ht.; stoker; 3 car gar.; 42x125 ft. lot; insulated; storm windows; $10,500. 5954 Dakin-st.

6319 RAVEN-ST.—Beaut. Eng. res.; like new; tile kit.-bath, gas, h. w. ht., gar. Owner must sell quick. Open 1 to 5.

7 RM. cor. brk. res.—1½ baths; 50x125 ft.; 1 blk. to R. R., surf., bus, and shops. Forced sale for only $8,500; tms. Hol.1500

1½ STORY INCOME. Oil ht. Lot 70x125. 2 car gar. Pr. $5,500. terms. Apply 5922 Milwaukee-av.

2818 N. MELVINA-AV. New 5 rm. English bung., air cond. ht. Tile bath. Price $7,850. FHA terms.

EDGEBROOK—Brick bung.; 5 rms. and heated porch rm.; natural fireplace; hot. w. oil ht.; 2 car gar. By owner. Ave. 6154.

4923 WINONA-AV.—6-rm. frm., with 3-rm. bsmt. flat; furn. ht.; 1-c. gar.; pr. $5,500. Open for inspection.

SUPER BARG.—5 rm. brk., extra rm. up. Enc. pch., furn. ht., 2 c. gar., tax $108. Pr. $6,200, 20% dn. Mack, 4715 Irv. Pk.-rd.

IN beautiful North Park, nr. Bryn Mawr—5 rm. brk. bung.; encl. pch.; 2 rms.; attic; gar.; for quick sale, $6,450. Irving 3636.

SAUGANASH—5 rm. br. with knotty pine rm.; fireplace; circle stairway; $11,500. ENDERLIN REALTY. 4339 PETERSON.

SAUGANASH PARK—New 5 rms., $8,500; 6 rms., $8,900; cor., $9,800. See us now. ENDERLIN REALTY, 4339 Peterson-av.

6 RM.; mod. frame residence; hot air ht.; gar.; lot 37½x125. Pr. $6,000. Rav. 4202.

EDGEBROOK—6 r. mod. home; 1½ tile ba.; att. gar.; wooded lot. 6749 Caldwell-av.

6 RM. brick residence—1½ baths; modern; garage; autom. gas heat. Pensacola 5858.

5-RM. bung., stoker ht.; N. Austin; $5,250. Hansen & Peck. 5939 W. North. Mer. 0430.

5-RM. brick octagon front, steel construction; $5,000; FHA terms. 6409 Irving Park.

GOOD as new—5 rm. brk.; h. w. ht.; $7,200; large rms.; nr. Foster. 4500 W. Ave. 7414.

BRICK bung.—Hot water heat. $6,500. 20% cash. Key at 2941 N. Austin-blvd.

PORTAGE PK.—5 rm. frame; furn. ht., gar., $5,000; 20% dn. Mack, 4715 Irving Pk.-rd.

LAST 10% and 15% down bung.-res., 6 rms. ea., on 60 ft., $6,500, $5,000. New. 5854.

BRICK bungalow — Hot water heat; garage; $5,250. Key at 2941 N. Austin.

REAL ESTATE—HOUSES.

Northwest Side.

$6,000

WILL BUY OR BUILD A MODERN BRICK HOME. ONLY 10 MORE TO BE SOLD for May 1st delivery. Full cement basement; hot air ht.; choice of decorating; on large lot; FHA terms.

R. J. BLUETT & SON

HOME BUILDERS. 7336 TOUHY-AV. We're open evenings from 7 to 8.

BEST EDGEBROOK VALUES

7 rms.; quality home; 2 baths, beau. recreation rm.; attach. garage; wooded lot. 6647 Chicora; $13,750.
6 beau. rms.; 1½ baths, 2 firepls., recrea. rm.; brk. gar.; wood. lot; gas range, refr.; carpeting incl. 6449 Navajo.
Both shown by appointment only.
Other homes, $8,900 and up.
A. Nystrom & Co., 5365 Devon. Pen. 1262.

Any NEW Home

IS BEAUTIFUL, but the lasting beauty thru the quality of its construction and location is most important. Inspect our Georgian, Cape Cod, Colonial and English homes on Newcastle, 1 blk. N. of Belmont. DON'T BUY PRICE. A. J. Schorsch & Co., 6059 Irving Pk.-rd.

THIS IS THE ONE

Dandy 5 room brick bungalow; extra attic room, modern plumbing; 1 car garage. About 4400 West nr. Wellington-av. A plus value at $6,300; FHA terms. $1,300 CASH; $34 MONTH. ALBERT F. KEENEY, REALTOR, 5612 NORTH-AV. MERRIMAC 4300.

OWNERS—Will sacrifice their 2 yr. old Georgian Colonial brick residence for only $8,700; 5 large, sunny rms., 1½ baths, gas, forced air ht., natural fireplace, cabinet kitchen; beautiful location near Oak Park avenue and North avenue. Truly a fine home at less than original cost. Buick & Guild. Ave. 0616. 3135 N. Cicero

EDGEBROOK

Attractive Cape Cod Home

6 large rooms; brkfst. nook; 2½ baths; attached 2 car garage; 60 ft. lot; many extras. Price $16,500. Owner. Ave. 5066.

$1,200 CASH—$31 PER MONTH. 6-rm. insulated frame residence, 3 bedrms., open staircase, large reception hall, arches, tile wall bath, new plumbing fixtures, cabinet sink, garage; extra big value; act quick; price $5,800. Builders Realty & Mortgage, 3911 Irving Park.

1306 N. PARKSIDE—5 rm. bung......$5,250
4113 JACKSON-BLVD.—7 rm. br. res.$6,000
1415 N. KEDVALE—Mod. 6 rm. br..$7,000
5301 FLETCHER—De l. bung.........$8,950
SCHEUBERT & SCHEUBERT.
4145 W. North-av. [open 1-4]. Alb. 1100.

BE A TRUE AMERICAN. Save your auto—buy this beautiful 6-rm. resid., in Arcadia Terrace, tile bath, kitchen; insulated; automatic ht. Brick gar.; surface, L trans. All Christian. Schools, churches; $9,450; FHA terms. GRINDLE, 5693 Lincoln. Longb. 7100.

4900 BLOCK KIMBALL-AV. 6 rm. res.; lge., light rms.; tile roof; canv. walls. Italian marble fireplace; gas fired; plenty closets. 3 car garage. $9,000, terms. Mr. Troeger. Quetschke Co., 4165 Lincoln. Buc. 8400

6 Rm. White Brick Residence

2210 76TH-COURT. OPEN 2-5. 2 car gar.; lge. glazed pch.; beau. wooded sec.; close to school; barg., $7,500. Act. qk. John S. Clark, 211 S. Cicero. Aus. 0634.

A REAL DOLL HOUSE

2 blocks from shopping center, street cars, schools and trains; 5 room bungalow and garage. Price $5,000; $1,200 cash. 6910 Grand-av. or call Merrimac 1565.

OPEN SUNDAY, 1-6

5546 SCHOOL-ST. Desirable brick bungalow; priced right. ALBERT F. KEENEY REALTOR. 5612 NORTH-AV. MERRIMAC 4300.

NEW RESIDENCES

6 rms.; tile bath; auto. ht.; cab. kit. 1729-31-33 N. 75th-court, River Forest Manor, 7500 W. 1700 N. Open for inspect. Sun. Paragon Realty, 6520 North-av. Mer. 3131.

NEW BRICK BUNGALOW. 5101-05 Normandy-av. 5 large rms.; tile bath; fully insulated; your choice now in interior finishing and decorating. $1,500 cash; FHA terms.

MUST sell—Vicinity Irving Park and Harlem; 6 rooms; 1½ story brick; steam heat. Only $5,000. Small down payment, balance easy monthly payments. Address L O 324, Tribune.

5648 N. DRAKE-AV. 5 rm. Eng. bungalow; tile kit. and bath. Extra lav., canv. walls, natl. fireplace. Play rm., H. W. gas ht. Gar. $12,000. Small dn. payment, balance monthly. Lon. 7150.

EXCELLENT loc. in Jefferson Pk.—6 rm. brk. bung.; oil burner. Storm windows. 30 ft. lot. 2 car gar. Handy to stm. and surf. transp. Pr. only $6,500. Beesley & Co., 4219 Irving Pk.-rd. Pen. 2728.

BEAUTIFUL NORWOOD PARK. Take Milwaukee-av. north to 6300, then west to 6346 Hermoine; a cozy brk. home new. dec.; low taxes. Pr. $5,750. Open 1-4. S. O. Stone & Co. 4503 Milwaukee. Pen. 3900.

INCOME BUNGALOW. 6 large rooms; h. w. ht.; 4 rm. bsmt. 3 rm. brk. cottage in rear; fine location opposite park. Price $8,750. FELBINGER, 2344 N. Cicero. Berk. 8080.

SAUGANASH-EDGEBROOK

Several desirable homes available for prompt sale. WE FINANCE. Act now. RICE & RICE, 4701 Peterson. Kil. 2411.

OPEN SUNDAY, 2-5. 6353 Natoma, 6541 Devon. English and Col. homes; close R. R. trans., school; $8,950, up. West Shore Builders. Mul. 3797.

6961 W. NELSON-ST.

New 6 rm. col. res.; insul.; air cond.; tile bath; 35 ft. lot. Sun. 1-5. Mer. 0425.

2846 N. PARKSIDE-AV.

New ultramodern bungalow; tile bath, h. w. heat; insulated. Open today, 2-5.

MODERN octagon 5-room brick bungalow, arched openings, furnace heat, glazed porch, garage; good transportation; private party; $6,250. Mulberry 1590.

PR. $5,000—FHA terms; 5 rm. frame bung. Natural firepl. Cosy rms. 30 ft. lot. Gar. Nr. good transp. Beesley & Co., 4219 Irving Pk.-rd. Pen. 2728.

MOD. Eng. bung., 5-rm. brk.; 4 yrs. old; FHA const., insul., forced h. w. ht., tile bath, kitchen; 1½ baths; garage; in Edgewood. Newcastle 6241.

SAUGANASH—New 6 rm. face brick early Colonial; tile kitchen, bath, powder rm.; 2 fireplaces; patio deck; large lot. $14,500. Terms. 5811 N. Kingsdale-avenue.

MOD. 5 rm. octagon brick bung.—H. w. ht.; $6,500; only $650 down, $45 per mo.; Berenice nr. Austin. Shown by appoint. Boyle, 5151 Irving Park-rd. Kil. 0002.

NORTH EDGEBROOK 7143 N. MASON. New brick residence, 4 rms. down, 2 unfinished upstairs; small down payment $32.20 mo., FHA. Call Newcastle 1663.

PORTAGE Park—Brk. bung.; can be made into 1½ story; has 5 rms. down, 4 up; real barg., $7,250. Open for inspection 1-5 p. m. 5227 Berteau-av. Acme. 4126 Milw.

CENTRAL-WINDSOR DISTRICT. 6 rm. brk.; ht. w. ht.; 3 car brk. gar.; 75 ft. cor. lot; price $6,750, terms; a real buy. Rudnik or Parker. 4615 Milwaukee.

BARG.—4 bedrm. home; frame; h. w. ht.; 2½ baths; gar.; 50 ft. lot; price $4,950; terms. Inquire 5943 Belmont. Belmont 6681.

LOOK! $650 cash, balance 15 yrs., no financing charges; 5 rm. yellow brick oct. bung.; h. w. ht. 5943 Belmont. Belmont 6681.

5 RM. brk. bung.; furn. ht.; 40' lot; $5,200. 6 r. brk. bung.; h.w. ht.; 2 c. gar., $5,900. FELBINGER, 2344 N. Cicero. Berk. 8080.

YELLOW oct. brk. bung. in Galewood—6 rms., tile bath; canv. walls thruout; auto. h. w. ht.; gar.; barg. Bulow, Pal. 7060.

OPEN 1-5. 1809 N. 75th-av. New 6 rm. brick residence. Mer. 8300.

1½ STORY FRAME—5 RMS. DOWN, 4 up; 2 car gar.; lot 33x125; furn. ht.; near trans. Otto Edler. 5454 Higgins.

5 RM. brick bung.—2 car gar.; auto. oil ht.; fin. attic; nr. pub.-par. schls.; $6,000; cash req. $2,000. 3851 N. Sayre. Palisade 6519.

5320 N. ORIOLE. 6 room cor. res., 2 yrs. old; 1½ baths; air cond. $57.24 mo. Open 2-5 Sun. Hol.8880.

9 RM. brk. bung.—Heart of Portage Pk.; 6 bedrms., 4 up, 2 down; bargain at $7,200; terms. Acme Realty Co. 4126 Milwaukee.

ONLY 2 LEFT. New; open to inspect; 5 rms.; h. w. ht.; $7,950; FHA. 5740-44 N. Austin. Degen.

5807 BYRON-ST.—Beaut. 6 rm. fr. res.; remodeled, auto. ht., 40 ft. lot, gar.; nr. schools, show, etc. Open 1 to 5.

$5,650—SHINGLE res. with inc. Eng. 4 rm. bamt.; h. w. ht.; gar.; 50 ft. lot; $1,150 cash. See 2-5 Sun., 3930 Byron. Ind. 2575.

7 RM. HOME, $5,250. Arch. doors; 31 ft. lot; 2 car garage. HARRY R. THORNTON, 4005 N. Kedzie.

WESTWOOD—6 rm. insul. brick bungalow; h. w. ht.; newly dec.; garage; $6,400. 7835 Westwood-dr., Elmwood Pk. Lac.1201.

6 RM. resid.—New, painted and dec.; Oil-O-Matic furnace ht.; 37 ft. lot; 2 car gar.; $5,750. 4615 N. Drake. Jun. 2448.

6030-6032 HENDERSON-ST. New 5 rm. brick; aut. ht.; wide lot; paved street; open 1-5. Jens P. Larsen, Builder.

5 RM. BRK. BUNG.—H. W. HEAT. 1 car garage; price $6,500. Call Anderson, Jarchow & Sons. 3622 Fullerton. Spa. 4280.

7 RM. brk. bung.—21 ft. liv. rm.; 3 bedrms.; attic finish.; oil ht.; $7,000. 4836 N. Lowell.

COZY, small cottage with bath; full price $1,900 cash. Open Sun. 3372 N. Central.

6 ROOM brick bungalow—$7,500; 1½ baths; insulation; stoker. 2616 N. Major-av.

3313 N. SACRAMENTO—6 rm. resid.; pr. $4,200. Duggan, 4551 N. Western. Lon. 0182.

5 RM. brk. bung.—5124 Wolfram; h. w. ht.; good trans.; reas. Owner. 4954 Schubert.

REAL bargain—3451 N. Central-av.; good house; good location. 37½ ft. frontage.

5 RM. oct. br. bung.—H. w. ht. Norwood Pk. $7,250. John Krohn Co., 5343 Lawrence.

SNAP—5 rm. octagon br. bung.; h. w. ht.; gar.; fine loc.; $7,500. Senn. 5705 Irving Pk.

5-RM. brick bung., octag. frt.; h. w. heat; bargain at $6,500; 10% dn. Ph. Aus. 7708.

5 RMS., frame, gas heat. Venetian blinds, newly decor., 2 car gar. Avenue 2148.

REAL ESTATE—HOUSES.

Northwest Side.

NEW HOME, $1,200 CASH

2224 NORTH 77TH-AV.

5 lge. rms., 45 ft. wooded lot; side drive; colored tile walls in bath; air conditioned for heating and cooling; insulated walls and ceiling; all rooms have cross ventilation. Every possible modern built-in feature; all for the very low price of $8,000; 20 years to pay. Open today, 11 to 6, or phone Mansfield 2484.

NEW CAPE COD

IN BEAUTIFUL WESTBROOK. 9900 West on Grand-av. A new community of winding streets; sewer, water, paving, etc. paid in full; automatic heat. Price $5,700; small cash payment. FHA payment $37.75 per month including taxes.

MILLS & SONS

9811 GRAND-AV. LACKAWANNA 1200.

11 NEW HOME BARGAINS

5 and 6 rooms—Georgian and Cape Cod. $7,950-$8,950 FHA terms. All assess. paid. Ready for spring occupancy; A-1 materials and workmanship. These definite bargains are located in beautiful Westwood; stop at model—3008 78th-court. John S. Clark, 211 S. Cicero. Aus. 0634.

6239 CORNELIA-AV.

Modern 5 room brick bungalow; arched openings; built-in tubs; glazed rear porch; roomy attic; hot water heat; Frigidaire and stove; immediate possession; near Wright Junior college; 2 blocks bus. Priced for quick sale. Open Sunday, 2 to 4 p. m., or call Mr. Brown, Longbeach 8833.

SAUGANASH. 5756 N. KINGSDALE-AV. Builder on premises Sunday 2 to 5. New 5 rm. brk. res., lot 50x163; attached brick garage; tile wall bath, Kohler plumbing, powder rm., auto. gas heat; very modern, light kitchen; $2,500 required, balance 20 years, FHA mortgage. Irving 6711.

RESIDENCE. 2224 N. Kedzie-blvd.; 2 story 8 rm. and finished attic; yellow brick, tile roof, 2½ baths, 3 car brick gar., tile roof, side drive. Priced for immed. sale. STURM-BICKEL CO. 39 S. La Salle. And. 1300.

MOVING out of city—Must sell 9 rm. cor. high class res. Fine loc. Irving Pk.; lge. rms., 2½ baths, extra shower stall, tile walls, modern kitchen, canvassed walls, H. W. ht., oil burner, hid. gar. Wants deal today. Beesley & Co., 4219 Irving Pk.-rd. Pen. 2728.

WHY PAY RENT?

Buy home with income. 5312 N. BERNARD-ST. $1,500 dn., bal. $50 per mo.; 5 rms. and bath 1st fl., 3 rms. and bath 2d; dec.; garage; poss. Owner on premises Sun. 3-6.

OPEN TODAY, 1 TO 5

4904 N. KEDVALE [4150 west]—5 rm. brk. bung.; hot air ht.; glazed and screened sleeping and service porches; lot 33x125; 1 car gar.; tab. top stove, refr. MUST BE SOLD. Call us today. Rog. 6500.

OPEN FOR INSPECTION SUN. 1-5. 4164 CORNELIA-AV. 5 yr. old Spanish brick bung.; arched doors; h. w. oil ht.; recreat. rm. in bamt.; 2 car gar.; price $5,800. Royl G. Knight, excl. agt., 4167 Irving Park. Pen. 2600.

$6,000 DEFENSE HOMES

READY MAY 1ST. MODERN 5 RM. BRICK; FULL BSMT. Furnace heat; schools; trans.; FHA terms A. O. Aldrich, 6735 Foster. New. 6090.

SAUGANASH—6 rm. brk. resid.; only 5 yrs. old; 2 car gar., newly dec., new kitch. cabinets, gas ht.; summer air cond.; compl. insulated; 1½ baths; 40 ft. lot; fully landscaped; close to transp. Price, $12,500. 5852 N. Kilbourn. Ave. 3930.

5 ROOMS—Brick bungalow and garage; large lot; beau. room downstairs; attic insulated and lined throughout; newly painted and decorated; 1 block to school, church and trans.; wonderful location. Buy at $7,250. National 0896.

READY APRIL 1ST

5143 N. Newland-av.; 6 rm. brick; natural fireplace; tile bath; lot 40x125; schools, trans.; FHA terms; $7,200. A. O. Aldrich, 6735 Foster. NEWcastle 6090.

BEAT THE PRICE RAISE and buy this classy 6 rm. English br. bng.; h. w. ht.; radiator covers; tile baths; walls; beautifully decorated, $8,250. FHA terms. Fleischhauer, 5419 Irv. Pk.

West Side.

OPEN FOR INSPECTION

SUNDAY 1 P. M. TO 5 P. M. 2433 S. Hamlin-av., 5 rm. fr. cott. on concrete foun.; gar.; pr. is only $2,750. EZ tms.

INCOME residence, $5,500. Warren-blvd. west of Kedzie. Income $1,680 yrly. 2 car gar. L. J. LAURION, 137 N. Kedzie. Nev. 3333.

NEAR Buick fact.; new 5 rm. home; widow must sac.; tms. 936 N. Western. Bru. 8632.

HOUSES BUILT TO ORDER.

1½ STORY brk. 2 apt.—5-4 rms.; reas. dn. paymt., bal. $25 mo. outlay. 5943 Belmont.

NO dn. pay.—$30 mo.; defense bung. $3,950. Plans, mod. apt. 3558 Archer. 10-8 and Sun.

REAL ESTATE—VACANT.

South Side.

SOME person with foresight will sense the possibilities in this bargain and buy without delay. Owner will sacrifice. Corner 71st and Kimbark.

SELL OR RENT—5 vacant lots, S. W. cor. of 31st and Normal; $35 mo. Write 6848 S. Merrill, Mr. Cohen, or call Plaza 4757.

2 LOTS—8620-22 Rhodes-av.; 30x173; new bldg. section. Rad. 6446.

AVALON PARK SNAP. Choice corner, $30 per foot. Sag. 9800.

CLEAR LOTS—Near Western-av.—$100 each. FRANK DE LUGACH, 2339 W. 95TH-ST.

Southwest Side.

4-30 FT. lots—Sidewalks and elec.; nr. 103d-Crawford; $395 total, terms. Vin. 8660.

2 LOTS—Komensky and 55th, with plans, found., sewer, water. Moh. 4411, Monday.

Northwest Side.

SACRIFICE FOR QUICK SALE. 247x127 feet, on Montrose-av., from Oak Park-av. to Newcastle. Make offer. Edward M. Bertha. 11 S. La Salle.

LOT—On hillside; 1 blk. from Montrose-Narragansett. All improv. in except pavement. $400. Owner. 3323 Congress, 1st fl.

CHOICE corner lot, 45x125—N. E. Cor. Chase and Albany. Owner, Miss Ross. Independence 1100, any week day afternoon.

10 ACRES—Ripe for defense homes; near new Buick factory; sewer, water, paving; $1,500 dn.; barg. Address L L 284, Tribune.

3 33½x125 FT. lots—Improv. and pav. paid. 2922 72d-court; $800 each. Mer. 7190.

WILDWOOD—60x152 Jean-av. Own. sacrifices at $2,400. Address L H 495, Tribune.

30X125 FT. LOT ON DRAKE-AV. NR. PETERSON. REAS. KEY. 5935.

100 FEET on Kedzie in 5300 block. Business zone. Briargate 2477.

REAL ESTATE—SUBURBAN—SOUTH.

Beverly Hills—20 minutes to loop.

7 RM. RESIDENCE — Hamilton-av., near 105th; gar.; 1½ baths; oil heat; stove; refrig.; 50 ft. lot; responsible party can handle with $1,000, terms on balance. Garside & Reed, 2305 W. 95th. Bev. 9200.

TWO yr. brk. res.—95th-Western; $10,000; one bedroom dn., 2 baths; 50 ft. lot; gas ht.; fireplace; payts. $65 mo., incl. taxes; 4 blks. Western car; nr. 95th. By apptmt. GROEBE & CO., 2057 W. 95th. Bev. 8100.

97TH & SEELEY—4 BEDROOM BRICK. Liv. rm. 25x26; 1½ baths; tile kitch.; expensive bldg.; cost $30,000; reduced half. GROEBE & CO., 2057 W. 95th. Bev. 8100.

MOD. 5 rm. brk. bung.—A-1 cond.; $6,000. 8 rm. frame, must sell, on hill, $9,000. 6 rm. brk., best loc., 10% down. Kiskaddon Rlty., 11047 Hale. Bev. 4400.

5 ROOM bungalow—Oil heat, $7,500. 6 room modern Vanderpoel, $13,500. 7 rooms, practically new, 2½ baths. Bell-av., $16,500. Beverly 9820.

6 ROOMS. 2 story brick, tile bath, automatic heat, natl. fireplace; only $1,500 dn. 1829 W. 107th-pl. [nr. Wood]. Open today 2-5 p.m.

10000 S. CLAREMONT-AV. 6 rm. brk. col. resid.; tile bath, powder rm.; gas fired furnace; 36 ft. lot. Open Sundays or call for appt. Crawford 4451.

7 RM. res.—Encl. pchs., furnace, firepl., 52 ft. lot, gar., wonderful home, $7,250. Also 6 rms., 50 ft. lot, h. w. ht., $6,000. Morgan Pk. Rlty., 1816 Monterey. Bev.3500

$8,000 2 STY. 5½ RM. BRK. RES. wooded 50x200; burning fireplace; 108th-Longwood. Pay'ts, $55, incl. taxes. GROEBE & CO., 2057 W. 95th. Bev. 8100.

2516 W. 110TH-PLACE—Income home. Be secure before May 1st. Information Garside & Reed, 2305 W. 95th. Bev. 9200.

10623 CHURCH—BRK.; 10% DOWN. Unusual type hse.; poss. now; key at GROEBE & CO., 2057 W. 95th. Bev. 8100.

10446 HAMILTON-AV.—Now vacant; 8 rms.; 4 bedrms.; oil h. w. ht.; 75 ft. lot. Inspect interior Sunday, 10-5. Can sell on terms.

10650 S. HOYNE-AV.—Open for inspection 2 to 5 p. m., 7 rm. brick residence on large corner, liberal terms.

HOME WITH INCOME—2 flat brick, 6-6; stm. ht.; best cond.; 1 blk. R. I. sta. FHA terms; $8,700. Johnson, Bev. 4695-5262

6 RM. new res.—1½ baths, firepl.; lge. lot. It's De Luxe at $9,000. See Today. 2545 W. 110th-st. or call Oak Realty. Rad. 7211.

SEE this bargain — Longwood-drive brick bungalow; stoker. h. w. ht.; 2 car gar. Owner leaving city. OLSON. Bev. 2230.

NEW HOME—Nearly compl.; 6½ lge. rms., canv. walls, tile kit.-bath; 2 car gar.; fully insulated. 9319 Oakley-av. Dor. 3487.

$40,000—TERMS; from owner; eleg. brk.; lg. cor. Colonial; 6 bedrms.; fine in all respects. PAPE R. E., 1813 W. 95th.

103D AND WOOD—4 BEDRM. RES. $8,000; all renewed lge. rms.; 50 ft. Key at GROEBE & CO., 2057 W. 95th. Bev. 8100.

CHRIST the King Parish — 7 rm. Dutch Colonial; all rms. bright and cheery; cor. lot; att., htd. gar.; 10 yrs. old. Bev. 6802

BEST offer buys 6 rm. res.—1½ baths; gas ht.; 2 car gar. 50x187. Rock Isl. Barrett Bros., 9041 S. Ashland. Ced. 1600.

9549 HAMILTON—Open 2-5 Sun.; new brk. res.; 1½ ba.; air cond.; $12,500. Bev. 4850.

NEW 2 sty. 6 rm. res.—1¼ baths; rdy. for occupancy. 11155 S. Artesian. Bev. 7201.

REAL ESTATE—SUBURBAN—SOUTH.

Beverly Hills—20 minutes to loop.

ALMOST NEW

English 3 level brick res.; 4 lrg. bedrs., 2 baths, recr. rm., scr. pch.; 2 car garage; wooded lot. $15,750.

COLONIAL

N. of 95th; nr. schls. and transp.; lge. liv. rm., with den, maid's rm. and lav. on 1st fl.; 3 fine bedrs., 2 baths on 2d; deep lot. Reduced to $15,000. Anna W. Young. 1830 W. 103d. Bev. 1929.

TODAY ONLY "TWO" REAL

"CENTER OF BEVERLY" BARGAINS. 1.—Full 2 story pres. brk., 4 dandy bdrms., finest recr. rm. and baths, auto. ht.; nr. both schls.; only $14,000. 2.—Nr. 102 and Bell. Distinctive, large one story brk., 6 large rms., finest decorating recently cost, $650. Attractively priced for quick sale. Key at our office. Fewer bargains each day . . . here's two. Lester J. Norris. 9505 Western. Bev. 5000.

6 RM. BRICK RES., $12,500

Located at 10145 Seeley; beautiful irregular lot; natural fireplace; attached garage; 1½ baths. Phone Mr. Sinclair. Do not disturb tenant, shown by appointment.

DONALD F. MOORE

EXCLUSIVE AGENT. 7748 S. ASHLAND. RAD. 7300.

OPEN TODAY 1 TO 4:30.

9647 SO. SEELEY-AV.

7 rms., h. w. heat, nat. firepl., large porch, 2 car br. gar., 50 ft. Lovely home in best part of Beverly and price reduced to $9,750 for quick sale. McKEY & POAGUE. 2100 E. 71st-st. SPANGLER. Plaza 2100.

OPEN ALL AFTERNOON. 9904 S. DAMEN-AV. See today this well selected home. It is a bargain; 7 rms., mod. Choice loc.

McKEY & POAGUE

2000 W. 95th-st. [nr. Campbell]. Bev.8425.

Open House All Afternoon

Lovely 3 bedrm. home amidst trees; splendid location; sunrm., breakfast rm., tile kit., 1½ tile baths; 2 car gar. Many extras incl. Vacant now. 10021 Hoyne. Bev.8427.

7 RM. frame house; gar. $7,500; FHA tms. 7 rm. brick house; 50 ft. lot; 2 car garage; best transportation ...$1,500 down. 10325 Wood-st. 7 rms.; large, wooded. Sell or rent. Brown & Sons, 10307 Hale. Bev. 2202.

NORTH BEVERLY HOME. 6 rms., 1½ baths; gas heat. On Leavitt-st. $11,500. Also 6 rms., 1½ baths, att. gar., 48 ft. lot, Bell-av., $14,950. CLEM B. MULHOLLAND INC. 9453 ASHLAND. BEVERLY 8880.

N. BEVERLY res.—8 rms., 3 baths, 4 bedrooms with lge. slpg. porch and front porch. Open firepl., gas ht.; lot 75x180; on corner. Must be seen to be appreciated. Ryan & Co., 1546 W. 95th. Bev. 5747.

NEW—Nearing completion, 7 rms.; 4 large bedrms., 10 huge clothes closets, 2½ baths and kitchen all tiled; latest appointments and equip. Open today 1 to 6 p. m. 9842 S. Bell. Cedarcrest 0650.

9 RM. BRICK res.—5 bedrms., 2 tile baths; gas ht.; 12 inch walls; tile roof; 2 car gar.; recrea. rm. in basemt.; A1 cond. Price $20,000; terms. S. of 95th-st. on Damen-av. Ryan & Co., 1546 W. 95th. Bev. 5747.

10231 HOYNE. Don't miss the marvelous opportunity to own this 4 bdrm. home; oil ht.; lot 50x189. The lowest price in all of Beverly. PAUL O'TOOLE & CO. BEVERLY 7275.

Evergreen Park—35 min. to loop.

$600 is all you need to move into your new home next May 1; avoid high rent; get full details at once. Briggs, Wiegel & Killgallen, Inc., 3615 W. 95th-st. Evergreen 7825. Beverly 7160.

NEW Cape Cod cottage—58 ft. corner; California nr. 95th; only $4,000; terms. Garside & Reed, 2305 W. 95th. Bev. 9200.

Flossmoor—34 minutes to loop.

GOT IT? REAL ESTATE—GET IT! Safest investment in troublesome times. Homes and homesites for cash and on time.

DRENNAN & WILLITZ

Flossmoor office, "at the stoplight."

MUST sell 8 rm. Normandie brk. house—Slate roof; 5 bedrooms, 3½ baths, sunrm., 2 c. gar.; oil ht.; back stairs; lot 200x190; greenhse., summerhse.; fine shrubs; 40 min. to loop. Call Homewood 1489-W.

FLOSSMOOR PARK—Evans-rd., near Hagen; new Cape Cod; 6 lge. rms.; 1 bedrm. on 1st fr.; 1½ tile baths; well insul.; G. E. winter air cond. Open. Builder. Beverly 8662.

Homewood—32 minutes to loop.

7 ROOM frame house—Fully insulated; gas heat; near stores and I. C. See owner, 1862 Cedar-road, or call Homewood 561.

Lincolnshire—47 minutes to loop.

5 RMS.—On wooded lot; fac. Fairway; space for 2 more rms.; big barg. Tms. Reg. 1242.

Matteson—40 minutes to loop.

BUY YOUR HOME SITE NOW! 60 ft. lots in new subdivision; 5 blks. from I. C. station; improvements in; $495. A. W. TATGE. 215th-Crawford.

Midlothian—31 minutes to loop.

HILLTOP ESTATE

1 ACRE, $5 DOWN, $2 WEEK. Bldg. material furnished. No down paymt. Elec., phone, paved roads, school. Drive around 400 acre Maple Tree Farm.

Jennings, 5200 W. 147th

Weekdays, 146th and Hamlin-av. [3800 W.]

A COUNTRY HOME. Lovely 8 rm. residence, 2½ baths, maid's rm. and bath; oil heat; large barn, 9 acres adjoining Midlothian Country club. Immediate sale necessary. PAUL O'TOOLE & CO. Beverly 7275.

5 Acres, $50 Down, $20 Mo.

Paved rds., elec., phone, school. 3 ACRES, $25 DN., $12 MO. Jennings, 3800 W. 146th-st.

NEW home—6 rm. area, oak firs., lat. plbg.; full bsmt.; just comp.; gd. trans.; $250 dn., bal. EZ pmt. Address F T 144, Tribune.

General—Suburban South.

1 AND 2 ACRE FARMS—Cut your living cost. If you can use a hammer and saw, will make a loan for sm. bldg.; walking distance from I. C. sta., 7 blks., 35 min. from loop. Over 100 homes have been built in the last year under our plan, where paymts. are less than rent; $50 dn., $10 a mo. Meet me at Governors-hwy. [Rt. 49] and Kedzie-av. at Texaco gas sta., Sat. or Sun. Hemlock 2159.

ARE YOU HOME-MINDED?

Is the down payment holding you back? Can you plan for a home next year? Our unique plan will show you how $100 can start you toward a home and happiness. Complete information free. No obligation. ADDRESS T A 235, TRIBUNE.

LOWER your living cost. 5 acres black soil facing Stony Island-av. $50 dn. Will arrange for lumber. Prepare now for spring. Meet me Sat. or Sun., 1 mile west of Torrence-av., on Route 83, at S. W. cor. Stony Island-av. Kenwood 7589.

FOREST PRESERVE TYPE WOODS. 2 Acres fine large trees. Beautiful rustic ravine, live winding creek. Road being paved. Short ways from Ill. Cent. transp.; $945, $200 dn., $15 mo. Address T C 113, Tribune.

JUST EAST FLOSSMOOR COUNTRY CLUB. 10 acres Dixie highway estate, adj. fine homes, wide frontage on this popular highway; ppty. landscaped. Price $3,500. Moderate terms. Address H A 351, Tribune.

3 ACRES GARDEN SOIL—PAVED ROAD. Electric; walking distance Illinois Cent. sta. Flossmoor; barg.; $195 dn., $15 mo. Will furnish handy man, lumber for small home if desired. Address G S 424, Tribune.

1¼ ACRE GARDEN FARM. Near Homewood. Rich, black, high land, gently rolling. New paved rd. Electricity; $695, $150 dn., $10 mo. Address S Y 480, Tribune.

ADJAC. IDLEWILD COUNTRY CLUB—5 acre estate, hundreds of shrubs, etc., on paved highway; school, cicero, transp. close. Price $2,000; $500 cash, $25 monthly. ADDRESS H F 172, TRIBUNE.

BEAUTIFUL acre inside growing south suburb—Near transp., school, etc. Ripe for home building. Can be divided into 8 lots. Total price $165. Easy terms. ADDRESS S Y 460, TRIBUNE.

SACRIFICE 4 adjoining 30 ft. lots in small town near Gary, Ind.; all for $159, $59 cash, $3 a mo. Address S Y 481, Tribune.

DON'T buy acres south or southwest until you see our ¼ to 5 acre locations. Send for list. Address T A 284, Tribune.

$150 DOWN, $49.50 mo.—6 rms. on ⅛ acre; 1 yr. old; Nr. I. C. Regent 1242.

REAL ESTATE—SUBURBAN—S. W.

Oak Lawn—36 minutes to loop.

A DOLLAR FIFTEEN A DAY

It won't rent much of a flat but it will buy one of the snappiest modern homes you ever saw. Spacious rooms, automatic heat, 60 ft. landscaped lot, attached gar., every city convenience, and a million dollars worth of happiness. Down payment $595, includes everything. See LYNWOOD HOMES today. Menard-avenue [5800 West] at Southwest-highway. Model home open daily. F. H. HALVORSEN CO., 3145 W. 63D-ST.

9234 S. 54TH-AV. Brick home; hot water stoker heat. 50 ft. lot; aut. water heater; lge. liv. rm., 2 car side drive garage. Might trade. Terms arranged. Open Sun., 1 to 5 p. m. Thompson & Miessler. Beverly 8286. 120TH-PL. AND LONGWOOD-DRIVE.

Palos Park—46 minutes to loop.

CHOICE cor. loc.—3 acres, wooded; lge. 7 rm. hse. and gar.; mod. conv. Call Com. 4483.

General—Suburban S. W.

ALMOST 8 ACRES, FLOWING BROOK—Facing paved road, just off Archer-av.; bus line direct to loop; S. W. of Palos Forest Preserve. Real barg., on easy terms. Address H B 362, Tribune.

2¼ ACRE FARM, NEAR LEMONT—Paved road; electricity; bus stop 2 blks. Price $750; $150 cash, $8 monthly. Address H A 363, TRIBUNE.

FAMILY FARM ON 79TH-ST.—Sacrifice for $125; $25 cash, $3 mo.; near state road. Address H E 71, Tribune.

SMALL farm—1¼ acres; paved st.; elec.; low taxes; 1 blk W. Cicero-av., nr. 83d. $675, terms. Address L H 78, Tribune.

5 AC.—330x660 ft.; 111th nr. Crawford; 7c fare; paved road; $1,950. Boyd, Sta. 5799.

REAL ESTATE—SUBURBAN—S. W.

General—Suburban S. W.

HOUSE OF BARGAINS

ACRE FARMS, $850, $175 CASH. HALF ACRE FARMS, $495. 4 ACRE FARMS, $875. Easy terms; paved roads; low taxes. Just outside city limits. Inquire any day, 11 to 6. W. 87TH-ST., 4 BLOCKS W. OF CICERO.

NEAR IN small farm—West of Harvey, on hill. Fine for garden or chickens. Reduce your living cost. 2 blks. to bus to I. C. $50 dn., $10 a mo. Will help you build. Meet me Sunday at 167th and Lawndale-av., 3 blks. east of Crawford-av. Grover C. Elmore, 100 N. La Salle. Fra.2650.

BARGAIN—4 room home; 2 years old. Needs some inside finishing. Includes partly completed garage; over 30,000 square ft. rich garden soil. Price $2,350. Get keys at SOUTHEAST CORNER 95TH-ST. AND HARLEM-AV.

7½ ACRES—Live, clear water stream; rich gardening soil, also fine for chicken and water fowl raising. Perfect for city worker. Loop transit 1 blk. Nr. Lemont. Price $1,750, terms. Write C. H. Lloyd, 6220 Woodlawn-av.

SMALL OFFICE BLDG., FRAME—Little less than acre ground, on paved section line, just outside city, N. W. of 95th-st. and Harlem-av. Price $1,000; easy terms. Leased until April 1. ADDRESS H F 299, TRIBUNE.

ACRES AND HALF ACRES. GOOD SOIL, IN DEFENSE AREA. S. W. COR. 79TH-ST. & ROBERTS-RD. FOR APPOINTMENT, PHONE. ABERDEEN 6386.

WOODS ON A HIGH HILL. Views for miles. Restricted, low taxes. S. W. on 138th-st., 3 blks. to hourly loop bus. Abt. 3 acres, $1,500, terms. C. H. Lloyd, 6222 Woodlawn-av.

REAL ESTATE—SUBURBAN—NORTH.

Evanston—15 minutes to loop.

NEW HOMES

INSPECT SUNDAY—2 TO 5 P. M. For real value look at these attractive Evanston homes; one brand new, and two only 3 years old, in perfect condition; located in fine Oakton school district, near shops and L transp.; few blocks north of Howard and Western. 309 ASHLAND-AV., 7 ROOMS. 2 BATHS, spacious landscaped grounds, brand new, move in anytime; only $16,250. 340 WESLEY—5 ROOM BRICK, $8,000. 1503 SEWARD—BRK. COLONIAL, 6 RMS., attached gar., tiled kitchen, bath and lav., $13,500.

SEE THIS TODAY

Immediate sale requested by out of town owner. Beautiful, modern home at great sacrifice. Finest const., slate roof, copper gutters, 5 lg. bedrms., 3½ tile baths, maid's rm. and bath; 2 car att. gar. Excellent neighborhood; 4 blks. to transp. Call Mr. France, Gre. 1166 or Bri. 1106. THE BILLS REALTY, INC., EVANSTON.

2241 WESLEY

SEE TODAY FROM 1:30 TO 5:30. Red Brick Col.; fenced yard; 4 bedrms., 1½ baths on 2d fl., library or sun rm. A compact, well planned home for the wise buyer; $12,500. West of Ridge, south of Canal. QUINLAN & TYSON, Amb. 3755-Uni.2600.

HANDY NORTH EVANSTON

A good house in a convenient location on a lot 200 ft. deep; brick and stucco. 8 rms., 2 baths, with economical gas heat. Immediate occupancy. Asking $10,000. FULLER & PICKARD, INC. 1618 Chicago-av. Evanston. Greenleaf 7220. Wilmette 730. Winn. 3603.

A REFRESHING FIND. Exclu. Lincolnwood brk col. Immaculate cond.; slate roof; lge. liv. rm., adj. sun rm., overlooking well kept fenced rear yd. Dining rm., powder rm., kit. with brk. nk. Four ample bdrms., 2 baths, 2d fl. Maid's rm. 3d fl. H. W. gas; 2 car gar. Bargain at $22,500.00. Fred'k A. Cooper, Gre. 3030. 525 Grove-st.

8 ROOMS, 3 BATHS, $16,500. Large living room, master bedroom with tile bath, 3 other bedrooms and bath, maid's room and bath; excellent condition; screened porch; owner now has larger house; will sacrifice this. McGUIRE & ORR, INC. 530 Davis, Evanston. Rog. 3213. Gre. 1080.

2749 MARCY

SEE TODAY 1:30 TO 4:30. New Brick; 3 bedrms., 1½ tile baths, fenced yard. Close to popular Willard School. Owner transferred. $12,500. 1½ blocks south of Isabella. QUINLAN & TYSON, Amb. 3755-Uni.2600.

1139 SHERIDAN-ROAD. Owner transferred to Washington offers this ideal 9 rm., 4 bath colonial on 75 ft. frontage for only $19,500. It's not too big, it's modern, and taxes and oil heat cost are reasonable. For appointment to see, call HOKANSON & JENKS, INC., 513 Davis-st., Evanston. Gre. 1617.

824 INGLESIDE-PL., EVANSTON. Red brick colonial home, Orrington school distr.; 8 rms., 3 baths, 2 glazed porches; large liv. rm. with fireplace; 5 bdrms. [1 with fireplace], recreation rm.; 95 ft. of frontage. All for $18,000. SMART & GOLEE, INC. Briar. 3300.

EXCELLENT VALUE. English brick, slate roof; 4 bedrooms and 2 baths, den on first. Fenced-in yard. 4 blocks to "L" and North Shore transp. Price $13,500. McGUIRE & ORR, INC. 530 Davis, Evanston. Rog. 3213. Gre. 1080.

OWNER TRANSFERRED

MUST SELL this fine 6 rm. home in So. Evanston; lge. liv. rm., pretty breakfast nk., mod. kit., tile bath; rock garden; $9,000. Uni. 0229.

ENGLISH type home on oversized lot—4 bedrooms, 3 baths, solarium, 2 sleeping porches; 2 c. gar. Priced to sell. Croxton, Uni. 3072. Sunday; weekdays, Lon. 6622.

MORTGAGE LIQUIDATION

Evanston 6 apt. bldg.; ls. than 5 times annual rt.; $20,000. Address G X 133, Tribune.

ATTENTION HOME SEEKERS! Lge. 6 rm. brick house, 2444 Lawndale, Evanston. Open for inspect. Sun. 1-4:30.

BEAU. 3 apt.—6 rms., 2 tile baths, 3 car brick gar. Liquidation. Rogers Pk. 6362.

Glencoe—27 minutes to loop.

IDEALLY located—An older, remodelled house that has charm and comfort; 5 bedrooms, 3 baths, library, a big living room, large screened porch; grounds over ⅓ acre; low taxes and heating cost. The price is only $17,500. McGUIRE & ORR, INC. Winnetka 89 or Glencoe 13.

NEW HOMES

Just finished; ready to move in; unusual homes, designed, built and equipped to appeal to people who desire quality and character; 5 rms. and also 7 rms., 2 baths. Open 1-6 every day; 2 blks. N., ½ blk. W. Glencoe R. R. sta. 319 Lincoln-av.

NO TIRE worries. Short walk train, schools, stores, beach; lovely Colonial; east side; large wooded grounds; beau. inter.; 4 master bedrms., 3 master baths, libr., servant rm., bath; all modernized; low cost oil; low taxes; 3-car gar.; only $5,000 over ground value. Owner, Glencoe 534.

TERMS

Buy like rent. No finance charges; 5 bedrms., 3½ baths; brick. Available now. QUINLAN & TYSON, INC., Winn. 177.

FOR SALE or rent—Modern 5 master bedrm. house; servants' qtrs.; 3 c. gar.; lg. wooded corner; overlooking Skokie Country club; barg.; rent or sac. for cash. 500 Adams-st.

772 GROVE-STREET

A new house. White brick; 7 rooms; 2½ baths. Open Sat. and Sun.

EXCELLENT home, well arranged, good location. Inquiry solicited. Inspection by appointment. Address D 450, Tribune.

5 ROOM, solid brick, well designed and planned home, 2½ yrs. old. Large lot. Resident owner. Call Greenleaf 5836.

Glenview—27 minutes to loop.

$12,500

Attractive and modern English brick and shingle, painted white, on oversize wooded lot; 3 bedrms., 2 tiled baths, living rm. with fireplace, solarium, 1st fl. lav., att. gar., oil heat. Close to elec. and bus trans. Here is real value. Call Gre. 1166 or Bri. 1106, Miss Doyle. THE BILLS REALTY, INC., EVANSTON.

8 RM. brick country home—1 acre wooded; 4 bedrms., 3½ baths, library, game rm., breakfast rm., porch., att. gar.; gas heat. Low taxes. For appointment to see, call WYATT & COONS. 1030 Waukegan-rd. Phone Glenview 7.

OPEN today—2102 Grove-st.; transfer causes sacrifice. Gre. 7711. Glenv. 792R.

$850 TAKES 94 ft. lot, W. Wilmette club. FHA loan; nr. schl., stm., elec. Skokie 4.

GARDEN plot—100x277, on priv. lane; near trans.; $875; terms. Glenview 74.

Highland Park—30 minutes to loop.

WOODED ESTATE for only $1,475—24,000 sq. ft. of tall trees, shrubs; on paved Buena-rd.; water in; nr. trans.; select community; new section Highland Pk.; E. of Skokie-blvd.; $300 cash, $15 monthly. Address H A 354, Tribune.

MOD. brk. home—Lot 250x400; 4 master bedrms., 4 baths; pr. $35,000; $15,000 cash, bal. like rt. Address H F 361, Tribune.

SHERWOOD FOREST HOMESITES. ROBERT L. JOHNSON, RANDOLPH 0112.

Kenilworth—19 minutes to loop.

NEW OFFERING

In East Kenilworth, near the lake. Owner built, beautifully maintained, Georgian brick colonial; 9 rooms, 3½ baths; 2 car garage. Priced to sell. McGUIRE & ORR, EXCL. AGTS. 530 Davis, Evanston. Wil. 228. Rog. 3213.

NO TIRES NEEDED! Near everything—schls., transp., lake, even movies! Plenty of baths, grounds, value. $3,500 down, approx. $110 per mo., solves the housing problem! Call us! QUINLAN & TYSON.584 Lincoln. Win. 177.

OWNER built — And only 3 years old, this charming 4 bed., 2½ tile b. home. Offers the utmost in gracious living. Lge. libr., game rm., and scr. pch., too. Priced right! Sears Real Estate Company. 42 Green Bay-road. Winnetka 2900.

REAL BUY. 8 room brick colonial; 1½ baths, 2 car garage; conv. to tranps. and schools. Special at $11,750. McGUIRE & ORR, EXCL. AGTS. 530 Davis, Evanston. Wil. 228. Rog. 3213.

EAST—Brick; 4 bedrms., 2 baths, maid's rm. Foreclosure buy. $19,500. Davis 8153.

Lincolnwood—38 minutes to loop.

BEAU. 10 rm. home in Lincolnwood Towers —For sale by owner. Call Towers 2123.

REAL ESTATE—SUBURBAN—NORTH.

Lake Forest—39 minutes to loop.

EAST Side—Built 1931; beaut. solid brick; steel casement windows; insul. guar.; spacious liv. rm., solar., din. rm., master bedrm.; 2 others; mod. ktchn.; powder rm.; yellow tile bath; 2 car attach gar.; lot 77x155; nr. new H. S. and trans. $12,500. Owner, Wilmette 4557.

Northbrook—32 minutes to loop.

SAVE ON YOUR TIRES

Ride More on Steel

Save on your tires, on your whole auto maintenance, energy, and rent—by purchasing an attractive medium priced home in beautiful, healthful NORTHBROOK HIGHLANDS, within walking distance of the

C., M. & St. P. Main Line

and close to

Skokie No. Sh. Electric

Only 33 min. from loop, 48 daily trains; excellent schools, churches, and stores; all city conveniences and utilities; in Forest Preserve recreational area; 2 homes ready for immediate occupancy, others being built for spring delivery at $8,000 up FHA terms of small down payment and balance like rent.

DRIVE OUT—North on Waukegan-road [42-A] to Northbrook, west at first stoplight to 4th-st., north 3 blocks to

Northbrook Highlands

THE BILLS REALTY, INC.

134 S. LA SALLE-ST. STATE 0266.

Skokie—31 minutes to loop.

INVESTIGATE this bargain today. Homes from $6,000-$15,000. 2 apt. bldgs., $9,500-$12,500. Large wooded residential lot, $30 ft. Half acre tract for small home, $595. Joseph J. Hansen, 7721 Kostner. Skokie 332.

$8,650 TAKES 6 r. brk. bung., cost $13,000. Pressed brk. all sides; 2 car gar.; tile roof; h. w. oil ht.; tile wall, kit., bth. late plbg.; hd. wd. trim; other fea. Skokie 5.

SEVERAL good homes, $8,500 to $14,500. Also apt. bldgs. Come and see what we offer. HARROLD. 4710 Oakton-st., Skokie.

FOR future security buy hm. with inc. $9,850 buys mod. 2 apt. brk.; 6-6 r.; 2 c. gar.; st., alley paved, pd.; auto. stm.; h. w.oil ht. elec. refg.; tile bth.; N. S. elec., L.Skokie 4

$6,750 TAKES 2 sty. brk. res., attach. gar. 6 rms., all carpeted, studio liv. rm. 2 nat. firepl.; 1¼ bth.; swimming pool, shrubs, trees, stm., elec. tran. Skokie 4.

NEW home—5 rms.; hot air ht.; 60 ft. lot; space for 2 more rms. on 2d flr. Pr. $6,800. King, 5104 Oakton, Skokie Ph. 1234.

COLONIAL HOME. 1 yr. old; 6 rooms; near schools, transp. Owner transferred. Skokie 3121.

5 RM. brk.—2 yrs. old; with stv., refr., str. wind. blinds; gar. 9010 Laramie. Sko.3029.

$12,750 MOD. 3 apt. brk.; 6-6-6 rms.; nr. L. new refg.; stoker; lge. rms. Ph. Skokie 4.

OWNER sac.—$675 buys 50 ft. improv. lot. Conv. all schls.; N. S. elec., L tr. Skokie 5.

Wilmette—22 minutes to loop.

2132 Thornwood-av.

Charming Cape Cod brk. and clapboard. 4 nice bedrms. [2 on 1st floor.] Maid's rm. 2½ baths. Semi-studio liv. rm. Knotty pine finish. A. C. gas ht. Low cost. Only $16,500. Mr. F. M. Clarke.

BAIRD & WARNER

790 ELM-STREET. Briargate 1855. Winnetka 2700.

APPEALING

from exterior and charming appointments. This modern 7 room English brick home, beamed ceilings, leaded glass windows, iron railing, firepl. and book shelves, 2½ baths, play room, screened porch, air conditioned heat, 1st time offered. Price $15,100.

Kenilworth Realty Co.

410 Green Bay-rd. KENilworth 5600.

COMFORT, CONVENIENCE AND PRETTY GROUNDS. Ample living rm., dining rm., kitchen and lavatory on 1st flr.; 4 bedrms. and beautiful new tile bath on 2d. Good Wilmette location. A splendid value for $9,500. FULLER & PICKARD, INC. 1618 Chicago-av. Evanston. Greenleaf 7220. Wilmette 730. Winn. 3603.

A Honey for the Money

and it snuggles up to transp. [3 stas. within 5 blks.] Nr. 3 schls. 4 bdrms., 2 bas., recr. rm., big liv. rm. with book nk. and firepl., fine garden, hse. sets among young oaks. All this for only $13,250. North Shr. Rlty., 523 Winnetka-av. Win.81

OWNER TRANSFERRED

Must sell this attr. white home with blue trim in S. E. Wil. Lge. 75 ft. lot. All lge. rms.; 4 b. r., 2 baths; heated slp. pch., and sun rm. Streamlined mod. kitch.; oil ht. Open for inspection. Elmer E. Stults, Inc. Winnetka 1800.

2218 CHESTNUT-STREET. New 2 story red brick; 7 spacious rooms, 4 bedrooms, 2½ baths, recreation room, 2 fireplaces, screened porch, sun deck, 2 car garage. Reasonably priced. OPEN SUNDAY. WILMETTE 5992.

GLEAMING white clapboard Colonial nr. lake—Liv. rm. 22x26; din. rm. 15x26; breakfast rm., sun rm., 4 lg. bedrooms, 2 tile baths; 3 c. gar.; trem. value at $18,500. Hol. 6362. Wil. 2855. Pearson, Sadler & Hultman.

HAVE YOU VISION? to see what a little white paint will do to this frame home with good lines on lot 100x215? Already has 8 rooms, 2 baths; offered for land value only, $8,500. Greenleaf 2700.

BEAUTIFUL real brick house—4 bedrms.—3 baths, attached brick gar., brkfst. nook, study on 2d floor. Designed and built by well known architect for himself. Frank G. Reynolds & Co. Sup. 7300.

S. W. COR.—Elmwood and 11th, Wilmette; 9 rooms, 2½ baths; 2 car garage; price $21,500. Open for inspec. or call Wil. 2817.

SUBSTANTIALLY built 7 room house—East location; deep lot; estate will sacrifice. Wilmette 228.

ATTRACTIVE 6 room home—Near L and lake; deep wooded lot; garage; $8,000. Hill & Stone. Wilmette 1644.

BRICK col.—6 very lge. rms., sun rm., lav., rec. rm., gas ht. Pearson, Sadler & Hultman. Hol. 6362. Wil. 2855. Uni. 6050.

BEAU. new 7 rm. 2½ bath stone and shingle res. Cypress recrea. rm. 1029 Pawnee-rd. Ready Feb. 15th. Burgener. Bri. 5800.

GOOD 7 room brick home, deep lot. Nr. lake, schools and trans.; $10,500. Kroll & Smith, 424 Linden-av. Wil. 500.

NEW Col.—4 bedrms., sell today, best offer, accept trade; owner. Wilmette 3020.

8 RM. BARGAIN—1017 Central-av., Wilmette. Agent on premises.

726 GREENLEAF—6 rms., 1½ baths. Open 2 to 5 Sun. Greenleaf 2570 or Uni. 6192.

Winnetka—21 minutes to loop.

ONLY $13,000. White Colonial; blue shutters; easy walking distance to everything; 4 bedrms., 3 baths; oil ht. Also rent, $125. E. Sawyer Smith, 725 Elm. Winnetka 3500.

UNUSUAL and charming home—5 bedrms., 3 baths, library, 3 firepls., 2 pchs.; oil ht.; 2 car gar.; 125 ft. frontage; beaut. wooded; conv. loc.; only $17,500. Win. 269.

OPEN 2 to 6—636 Garland-av.; 4 bedrm., 3½ bath, libr., wooded lot, nr. Cath. schl. Anxious to sell. Offer. Kenilworth 5197.

NEAR Faith, Hope, and Charity school. Attractive Colonial on 160 foot lot; 5 bedrms., 3 baths, $18,000. Winn. 177.

General—Suburban North.

COMING SOON

A great liquidation sale of 200 parcels of valuable Lake Michigan shoreline property in North part of Lake County, Ill. None less than 50 ft. wide. Some have trees; some on paved street facing lake; some corners and many adjoining fine homes. These are repossessed and sold for many times what you can pick them up for now. None farther than 3 blks. from lake. Most expensive lot in this sale $650. Lowest price $195. Attention! Realtors, Builders, Investors, Speculators, can make special price on 10 lots or more. Discount for all cash. Terms of sale, 20% cash, bal. monthly. Title guaranteed by C. T. & T. Co. No back taxes or special assessment. Send for details. Address H A 151, Tribune.

JUST completed—A new 6 rm., 1½ bath residence; equipped with air-cond. unit; Crane plumbing; thoroughly insulated; porch; 2 sun decks; attached gar.; spacious grounds. For this month only, $9,750. Also 5 rms., attached gar., $8,250. Inquire 5611 Dempster, Morton Grove. Phone 2035.

NORTH SHORE'S FINEST WOODS—Entire acre of fine, tall, first growth trees, near station, east of "SKOKIE ELECTRIC," south of Lake Forest on wide paved avenue. ADDRESS H E 60, TRIBUNE.

1½ ACRES OF WOODS, S. OF LAKE FOREST—Paved road; electric; 3 blks. to express stop; N. S. Electric; no assmts.; title clear; price $975; $200 cash, $10 mo. Address H E 63, Tribune.

5 ACRE FARM—$1,250; $250 cash, $15 mthly.; fronts paved road; just N. of Irving Park-blvd., near Mannheim-road. Address H A 356, Tribune.

10 AC. farm—6 blk. No. Shr. elec. sta., $125 per ac. Address L H 79, Tribune.

WAUGEGAN—New FHA homes, $24 up per mo.; basements; 2 bedrms. Dearborn 6681.

REAL ESTATE—SUBURBAN—N. W.

Barrington—39 minutes to loop.

MAGNIFICENT view of private country club, ravine, stream, and rolling country, 38 min. to loop. Bus at door. New, very large 7 rm. house; 2 baths; picture windows; recreation room; 17x11 screened terrace; beautifully landscaped. Over ½ acre. Owner building larger home; $16,500. Address G S 425, Tribune.

Des Plaines—23 minutes to loop.

3 Model New, Sample Homes

Sacrifice owing to National Emergency. 6 rms., Lannon stone front, $60 month. 5 rms., rambler; large lot, $50 month. Can be bought for $1,500 less than can be built today. This is your last opportunity to buy fine new homes owing to priorities. See them today! H. M. CORNELL & CO. Golf-road and 3d-av., Des Plaines.

9 ACRES—Vacant; 16 mi. N. W. of Chicago. Address S X 598, Tribune.

REAL ESTATE—SUBURBAN—N. W.

Arlington Hts.—21 minutes to loop.

DE LUXE SUBURBAN HOME.

Edison Park—17 minutes to loop.

Elmwood Park—22 minutes to loop.

Itasca—33 minutes to loop.

Mount Prospect—26 min. to loop.

Norwood Park—17 minutes to loop.

Chicago's Outstanding Buy

Palatine—39 minutes to loop.

Park Ridge—19 minutes to loop.

FRED I. GILLICK CO.

Modern Colonial Residence

112 N. HOME

Prospect Heights—30 min. to loop.

$6,000 "PRIORITY HOMES" AT PROSPECT HEIGHTS

SMITH & DAWSON

CITY HOME IN COUNTRY

River Grove—25 minutes to loop.

General—Suburban N. W.

Heart of Defense Area

REAL ESTATE—SUBURBAN—WEST.

Austin—14 minutes to loop.

Austin—14 minutes to loop.

$12,500.

OPEN FOR INSPECTION TODAY.

Carrothers & Braun

ARCHITECTS AND BUILDERS 1901 N. Oak Park-av. Merrimac 7733.

Carrothers & Braun

ARCHITECTS AND BUILDERS 1901 N. Oak Park-av. Merrimac 7733.

Bellwood—28 minutes to loop.

Berkeley—28 minutes to loop.

Berwyn—17 minutes to loop.

OPEN FOR INSPECTION

Brookfield—28 minutes to loop.

Cicero—13 minutes to loop.

CALIFORNIA OWNER WANTS OFFER

Clarendon Hills—41 minutes to loop.

Downers Grove—37 minutes to loop.

NEW DEFENSE HOMES

YOU GET

Elmhurst—23 minutes to loop.

EXTRA SPECIAL!

Forest Park—20 minutes to loop.

Geneva—45 minutes to loop.

Glen Ellyn—33 minutes to loop.

TODAY, 2-5:30 P. M.

BAIRD & WARNER

Hinsdale—27 minutes to loop.

(Continued on following page.)

Day by Day on the Farm

By GAIL COMPTON

Fertilizing the Fields.

January 24, 1942.

ENORMOUS quantities of manure that have accumulated at the farm now are being spread over the fields, and all of the fields should be well fertilized by the time spring work begins.

During the cold spell the feeding and breeding cattle as well as the horses received extra quantities of straw bedding to help them keep warm. Now the straw is being returned to the ground from which it came.

When the men first set out to tackle some of the large piles they discovered the manure had frozen so solidly it could not be distributed by the spreader. After attempts at breaking up the frozen straw with picks, the farm workers figured out a method of handling the manure that is working perfectly.

Attach Power Scoop.

The big caterpiller tractor was rolled out of the barn and the powerful "high lift" shovel or power scoop was attached to its front.

The scoop on the tractor is lowered to the ground, and as the tractor surges forward into the frozen straw the shovel breaks up the frozen clumps.

Then the shovel is raised, and the weight of the frozen manure tips the heavy "cat" forward on its tracks as the motor races with the strain. Then the load breaks free, and the shovel swings around to the waiting spreader and dumps.

Altho the top 2 inches of the ground are soft and slippery from the recent warm spell, the farm manager estimates that there still is a good foot of frost left in the soil. For this reason the medium tractor and spreader can travel thru the fields without harming them or getting stuck.

Work Proceeds Rapidly.

With the spreader hitched to the tractor the work of fertilizing the fields is going forward rapidly. The tractor is doing twice as much work in the same period of time as were two teams of horses, one hitched to a wagon and the other to a horse drawn spreader.

The efficiency and speed of the motor powered equipment easily demonstrates its superiority over the horse drawn vehicles.

With the farmers of the nation called upon to produce more than ever before, it is vital that they get their work done rapidly in the most efficient manner. It is important that they have their fields fertilized and in proper shape before spring planting begins so that not a moment will be lost.

For this reason the men at the farm are anxious to get the important job of fertilizing done, and are using the best methods they can devise.

REAL ESTATE—FARM LANDS.

Illinois.

70 ACRE estate—35 mi. N. of loop; very productive black soil; bldgs. sur. by trees and good orchard; 7 rm. home; mod. dairy barns, machine shed, corn crib, 3 poultry houses; elec.; deep well; $9,300.

Missouri.

120 ACRES—Equipped stock farm; a bargain; $2,750; terms, $750 cash; possession at once; farms all kinds. C. E. Lewis, Cuba, Mo.

5,000 ACRES—Unimproved land, 70c per acre, terms. Box 536, Rolla, Missouri.

Oklahoma.

REAL ESTATE FOR EXCHANGE.

(Continued from preceding page.)

Miscellaneous.

HAVE 50 res. lots; 60 ft. wide in North Lake Co., Ill.; sold once for $2,000 each; some on paved street; elec., tel.; ripe for homes; in defense area.; sell all or part or trade for Chicago bldg. or farm.; property is clear; no mtg., assess. or taxes. Write owner, address H F 192, Tribune.

QUICK ACTION
If you have property any place in U. S. or Canada you wish to dispose of I can give you quick action. Address T B 93, Tribune.

MAY be able to useMontana or northwest property, improved or vacant, in exchange for property in Chicago.
ADDRESS S Y 403, TRIBUNE.

WANTED—Modern 6 room home, W., No. W., or suburb; not over $8,000; for suburban lot and cash. Address S X 585, Tribune.

REAL ESTATE LOANS, MORTGAGES.

Money to Loan — FHA Loans
We are also in the market for Conventional Loans on Chicago and suburban real estate. Completed buildings or to be constructed.
HEITMAN TRUST CO.
10 S. La Salle-st., Chicago.
FRANKLIN 2400.

Mortgage Loans
INTEREST RATES AS LOW AS 4%
ALSO FHA LOANS.
O'BRIEN & PAIN
FIRST NATIONAL BANK BUILDING. 33 S. CLARK-ST. FRA. 2561.
LOAN CORRESPONDENT.
The Minnesota Mutual Life Insurance Co.

EFFIC'NCY—LOYALTY—VAST RESOURCES.
For years our staff and lawyers have solved knotty mortgage problems—Sales, Foreclosures, Estates, Repairs, Back Taxes. All kinds of troubles—hundreds of cases. We place TOP LOANS on ALL TYPES OF PROPERTY—New and old—Private, Federal Savings and Loan Funds, FHA. See us. We are glad to help you, too.
PEOPLE'S MORTGAGE CORPORATION,
1976 MILWAUKEE-AV. BRUNSWICK 6200.
Open Tuesday evenings until 8 o'clock.

MORTGAGE LOANS
solicited on improved real estate in well located sections of Chicago and suburbs. Prevailing rates and prompt service.
Wm. C. Heinemann & Co.
10 S. LA SALLE-ST. RANDOLPH 2347.

MONEY TO LOAN
ON FIRST MORTGAGES.
Straight or monthly reduction loans from 5 to 20 years on homes and apt. bldgs. First service, low rates. See us today.
NORTH SIDE FEDERAL SAVINGS AND LOAN ASSOCIATION OF CHICAGO
5157 N. CLARK-ST. At Foster.

Priv. Money Available Now
Call us. We will refinance your present mortgage reduce interest rates or monthly payments. We make all types of loans, including FHA. Call Plaza 8856.

CENTRAL 5225
is the right number. Call us for that small mortgage you need.
W. E. GOULD & CO.
39 S. LA SALLE. Cent. 2522. Representing B. C. Ziegler & Co., makes loans on churches, homes, apts., farms, Catholic institutions.

CASH FOR MORTGAGES—NO DELAY.
Will pay fair prices for both defaulted and undefaulted mtgs.; white or colored. Chapman & Co., 135 S. La Salle-st. Fra. 0576.

OWNER wants priv. loan—Total $6,500, 5½ per cent on 3 apt. and 2 apt. bldg. adjoining; mod. bathrms., kitchens thruout, 900 W. nr. Diversey. Wel. 10337.

CASH FOR INTEREST PAYING OR DEFAULTING MORTGAGES.
Stern, 134 N. La Salle. RANdolph 1188.

WTD.—Loan of $16,000; hotel type prop.; val. $50,000; inc. $14,000 yr.; pref. priv. pty. or trust funds. Address D 526, Tribune.

1ST MTGE. loan—$1,600, 3 yrs. Prepay or not. 7 per cent interest. Comm. 1st ward. Well secured. Address T B 401, Tribune.

WILL make or buy 1st mortgage on good South Side improved property. Low rates. WM. L. SHARP & CO., 237 W. 63D-ST.

WILL make 1st mortgage loans on well improved South Side real estate.
R. M. O'BRIEN & CO., 111 W. Washington.

5% INTEREST on select apts. and stores. Farm, home and construction loans.
C. CUTLER, 77 W. Washington. Dea. 1392.

WANT $7,000 first mtg. loan at 6%—On my choice brk. 8 flat, near north side; $4,000 yr. income. Address F 332, Tribune.

AMOUNTS up to $5,000—Current low rates. Tidholm, 10 S. La Salle. Fra. 4876.

$10,000 DEFAULTED mortgage for $5,000. Store, flat. 5636 W. 63d-st. State 1409.

FOR SALE—$7,300 1st mortgage, 6 apt. bldg. Henry J. Kramer, 139 N. Clark. Cen. 7798.

YES—Brk. or fr.; int. 4% up; $2,000 to $200,000. L. Schiff, 35 S. Dear. Cent. 8172.

SHANTY JOHN buys and makes loans on old houses and flats. Address F 328, Tribune.

$7,000 straight loan wtd.—5% secured by deed of $11,000 real estate. Bel. 4909.

STOCKS AND BONDS.

CASH paid for real estate bonds, R. E. stocks, certificates and units. Real Estate Bonds & Securities Corp., 111 W. Washington, Rm. 726, Rand. 1650

BONDS, Mortgages, Real Estate, Securities, BOUGHT, SOLD, QUOTED.
Weissburg & Co., 134 N.La Salle.Ran. 1187.

OFFICE FURNITURE AND DEVICES.

LATE model 16 in. Elliott Fisher bkkpg. mach.—Serial No. CAX6AE-190885; direct subtract double cross ftrs. and 6 registers on steel desk. Also 2 ledger trays on roller stands. Will sacrifice. Also comptometer, adding mach., calculator, addressog., dict. set, etc. Rep. 3945.

PRIVATE party will sell Mimeograph machine, dictaphone with shaver [2] dictaphone transcribers, typewriter desks. Underwood typewriters, frigidaire water cooler. All in perfect condition. C. S. Norton, 53 W. Jackson. Harr. 2635.

MUST Sell immediately—Office equipment of newspaper plant. Steel storage cabinets, safes, typewriters, walnut steno. and flat desks, adding machines, letter files, desk lamps, swivel and straight chairs. Open daily, 11 to 4. 521 W. 26th-street.

ROYAL type Magic Margin—Burroughs port. adding machine, subt.; elec. calculator, automatic division; elec. F. & E. check protector; Addressograph and Graphotype machines; Dictaphones. Prospect 1573.

REMOVAL SALE—MUST SACRIFICE all kinds of office furniture and equipment, desks, tables, chairs, and lamps.
ROTH, 75 W. Lake. Dearborn 2092.

EXECUTIVE'S office furniture — Walnut matched; 8 pieces; exceptionally fine quality; used only a few months. Sacrifice for quick sale. Hollycourt 7190.

MULTIGRAPH and equip., $39.50; elec. envelope sealer, $35; tax add. mach., $29.50; dup. mch., $14.95. American, 14N.Franklin.

STEEL desks, files and map cabinets, lockers, Kardex cabinets, safes, tables, chairs, storage cab's. SPITZER'S, 167 W. Lake.

2 WALNUT desks, brown leather davenport, walnut steel card file, walnut table, time clock and chairs. Randolph 5183.

ADDRESSOGRAPH and graphotype—Cost $1,100. Will sell for $450; like new. Argyle Laundry, 5416 N. Kedzie.

TYPEWRITER, $5; adder, $15; mimeograph, $15; check writer, $7. 427 N. La Salle-st.

DICTAPHONE, calculator, safe, lockers, adding bkpg. mach. Aus. 8979. 4904 Madison.

WANTED—Used modern or modernistic office furniture. Delaware 3360.

USED OFFICE furn., files, desks, chairs, etc. KENDRICK, 218 W. Jackson. Cent. 4324.

2 ROLL-TOP desks—Several fireproof safes. 614 Milwaukee. Haymarket 6562.

DESKS—CHAIRS—FILES—Also 160 pcs. chrome furn. 1672 W. Ogden-av.

RECONDITIONED Burroughs bookkeeping machine, model 6-13; barg. Kenwd. 7062.

DESK, tables, chairs, etc.—Private party. 1111 Chicago-av., Evanston. Amb. 1462.

SERVICING and Overhauling Mimeograph machines. Call Wabash 9434.

ADD. Mach., $25. Dictaphone, $35. Typewriter, $22. Ph. Sun-Mon., MUL. 5985.

Typewriter, add. mach., calculator, Mimeo. 6404 N. Campbell.

50 LEGAL transfer cases 4x6 Kardex desks, chairs, ediphone. 227 W. Van Buren.

MUST sell desks, $14.50; files, $3.95; swivel chairs, $2.95. Op. Sun. 1257 Madison.

LYON shelving, lockers, files, desks, chairs. CENTRAL, 20 W. Hubbard-st. Del. 8495.

OFFICE desks, chairs, file cabinets, etc. Private. Phone STATE 5016.

8 DESKS 3 tables, typewriter, add. machine. Sell cheap. 2815 Broadway. Lak. 9609.

WANT desk, typewriter, comptometer, file cab.; private. 3554 Harrison. Van. 9213.

FLAT top and typewriter desks, files, chairs. Reas. 230 S. Wells-st., 5th fl.

HORSES, HARNESS, AND WAGONS.

JUST purch. large quantity new waterproof army horse blankets, lined, at $1.75, and bridles. CHICAGO SURPLUS MATERIALS, 1356 W. 47th-st. Yards 2605.

FOR Sale—3 gaited, well mannered horse, 6 yrs. old; sound. Corner of Routes 59 and 62, Barrington. 123 R-1.

BUSINESS OPPORTUNITIES.

If you are looking for money making equipment for your business, see Business Opportunities—Business Equipment.

Businesses for Sale.

AIR COND., HEAT., VENTILATION SHOP. Estab. bus.; good stk.; s. side. Yards 2230.

ANTIQUE, china, glassware, beer steins, art objects, silver, furniture; plain stock; sell reasonable. 5031 Irving Park-blvd.

AUTO parts—Wholesale and retail; best opportunity for new and used car dealers. 1220 N. Bosworth. Armitage 4020.

APT. HOTEL—86 apts., beautiful building; inc. $66,000; sell on terms better than a lease to buyer with some cash; no financing worry for you. Address E 81, Tribune.

APT. htl.—32 apts., lobby, pri. baths, exc. trans.; shop. dist.; 10 yr. lse.; net $350; $5,000 req. De Woskin Co., 105 W. Madison.

BAKERY—Good town, 50 miles of Chgo.; whsle. and retail; 2 gd. trucks; mod. equip.; owner not baker; will sacr., $5,000.
Corcoran Co., 48 W. Division

BAKERY—North side; good location; reasonable; flat and garage available.
Address L G 463, Tribune.

BAKERY — Traffic cor. store trade; $450; W. K. Fine equip. Must sell; owner sick. MITCHELL CO., 123 W. Madison-street.

BAKERY route—Wholesale; N. W. Side; nets $50 wkly. Price $1,500 includes 1940 truck. Address L O 496, Tribune.

BAKERY—Well estab.; north side; sacr. Owner leaving city. Michigan 1046.

BAKERY—Old est.; 2-3 man shop. Owner wants to ret.; rea. Address D 440, Tribune.

BARBER shop—2 chairs; no competition; selling on acct. death; call Richert, 12 S. Prospect-av., Clarendon Hills, Ill.

BARBER and beauty shop—Also fixtures; new, used. PAIDAR CO., 1120 N. Wells-st.

BARBER [2 chr.] shp.—Sell or rt. reas.; gd. bus. for sgl. man. 7134 S. Racine. Rad.9399.

BARBER shop—3 chairs; well establ.; ideal loc.; doing good bus. 9455 S. Ashland.

BARBER shop—2 chairs, owner in hospital. Name your price. Fairfax 7415.

BARBER shop—3 chairs; estab. 10 years; leaving city. Address L J 474, Tribune.

BEAUTY shop—4 stdy. oprs., 1 hair stylist; corner loc.; same owner 6 yrs.; most mod. complete shop in Chicago; orig. cost $5,000. This is not an ordinary shop. Will sacrifice all for qk. sale for only $1,500. ½ cash, bal. E Z terms. See by appointment.
DELMONT CO., 2839 N. CLARK.

BEAUTY Shop—Est. 6 yrs.; complete modernistic equipt.; loc. best residential dist. in thriving town edge Chgo.; 1941 net inc. $4,700; own. ill. sacr.
Corcoran Co., 48 W. Division

BEAUTY salon—Best loop loc.; estab. 16 yrs.; mod. equip.; hi. class clientele; top prices; hrs. 9-6; good net profit; will show 1941 income tax return; owner joining army. Sun., 10 a. m.-6 p. m., Atlantic 3335, or write Lewis, 917 E. 50th-st., Chi.

BEAUTY shop—Down town section of South Bend; modern fixtures; clears over $4,000 annually; priced to sell qk.
Corcoran Co., 48 W. Division

BEAUTY shop — Sacrifice on account of death; 5 booths; compl. equipt.; estab. 18 yrs.; rent $40; gas, elec., hot water furn. 16 Chicago-av., Oak Park. Euclid 9290.

BEAUTY shop, 3 booths—Must sacrifice immediately; no reas. offer refused. Call Berwyn 1161-M, Sunday or Monday.

BEAUTY shop—4 booths; mod. equip.; fully stocked. Good location; $500. Liv. qtrs. 4416 Broadway or Lincoln 9336. Apt. 18.

BEAUTY shop—North side, 6 booths, complete equipment. Invoice $1,500. Take $500. Phone Lake View 2128.

BEAUTY SHOP—Good location; must sell; low price, $500. E. Z. terms. Inspect Sunday, 10 to 4:30. 1911 Foster-avenue.

BEAUTY SALON—Mod. equip. and interior. N. W. Side. Prosperous business loc. Liv. quarters. Kedzie 7524 for information.

BEAUTY SHOP—BUSY LOC.; OPPTY. OF LIFETIME; NO CASH NEC. IF PARTY RESP.; PAY AS YOU OPER. 3336 LAWR.

BEAUTY shop—6 booths, mod. eqpmt., fully stocked; est. 9 yrs., in fine nghbd.; 3 beau. furn. liv. rs. with shwr., ref., etc. Dor. 9115.

BEAUTY shop—South shore; est. 15 yrs.; living quarters inc. furniture; leaving city; low rent. Fairfax 7399.

BEAUTY shop—North side hotel. Chrome furn.; 2½ rm. liv. qtrs.; low rent; good clientele. Very reas. Sheldrake 7733.

BEAUTY shop—Modern; gd. going business; Living quarters. Leaving city.
219 S. Pulaski-rd. Kedzie 5717.

BEAUTY SHOP—South Side; estab. 4 years. Good clientele; reasonable. Prospect 8466.

BEAUTY SHOP—ALL EQUIPPED.
2023 N. Central Park-av. Albany 4852.

BEAUTY salon—Loop bldg.; mod.; inc. $150 wk. Terms. Mitchell Co., 123 W. Madison.

BEAUTY shop, well estab., N. side; other interests. Keystone 0318 Sun. or Mon. eves.

BEAUTY shop—Long est.; plenty of supplies; leaving city; reas. Avenue 2111.

BEAUTY shop—South side; est. 10 yrs.; 3 opers.; show books. Prospect 9000.

BEAUTY shop—Gd. loc. Logan Sq. Estab. 6 yrs. Reas. Belmont 2716. 10:30 a.m.-1 p.m.

BEAUTY shop—Well estbl.; living qtrs. in rear. 947 N. Damen. Armitage 8743.

BEAUTY shop—Well estab.; nr. west side; doing good bus.; owner retiring. Nevada 2732

BEAUTY salon—Beau. equip. Only shop in loop office bldg. Sac. State 4880.

BEAUTY shop—Fully equipt. Doing fine bus. Reasonable. Pullman 2747, after 6 p. m.

BTY. shop—Sell or rent; est. 11 yrs. 4645 Sheridan. Add. 302 Main, La Crosse, Wis.

BEAUTY shop space to rent—Suitable for reducing. 1511 W. Irving Park.

BEAUTY shop—Est.; exc. inc.; sac. ill. Can renew lease or move equip. Mans. 4443.

BEAUTY shop—U. of Chicago district; living quarters; reasonable. Midway 0307.

BEAUTY shop—In lge. apt. bldg.; compl. remdl.; all new equ. Ber. 7359 aft. 6 or Sun.

BEAUTY shop—3 stdy. opers. Also full line cosmetics, hosiery. N. W. Sta. 3890.

BOOK BINDERY—Good reason for selling. Reas. Address D 466, Tribune.

BOOK shop—Rental library; fine loc.; pub. steno. equip. Address E 83, Tribune.

BODY and fender business—Small repair shop and gas station. Keeps 2 mechs., 1 helper busy. Sell tow trk., stock, bus. Drafted. 3857 Touhy-av. Towers 3489.

BOWLING alley—Sacrifice; owner in draft; 8 alleys; suburb; call in person. Business Brokers, Inc., 120 S. La Salle. Mr. Smith.

BOX MANUFACTURING BUSINESS
Old established. Sufficient business on hand from regular customers and concerns doing defense work. Sacrifice, $3,500 cash; clear of any indebtedness.
Address T A 548, Tribune.

BUTCHER shop—Located 1815 E. 79th-st. Sale to be held Monday, Feb. 2, 1942, Rm. 337, County building, by order of Probate Court. Call Saginaw 1633 for appt. to inspect shop prior to sale.

CANDY, ice cream, toys, etc.—Well est. bus.; making money; south shore dist.; this opport. and price will amaze you.
G. A. KANE CO., 828 N. State

CANDY, Lunch, Delic., Sch. Supp.—Rent $15. Liv. qtrs. Sac. Bargain. 1810 Wellington.

CANDY, tobacco, school supp., notions—Good location. Est. 8 yrs. Regent 0712.

CANDY store—Nr. bowling alley; est. 15 yrs. Pal. 5164 bet. 9:30 a. m.-4 p. m.

CANDY, notions—Long est.; liv. qtrs.; rear. Busy loc.; best offer taken. Ind. 1075.

CANDY route—Established 20 yrs.; north and suburban towns. Sheldrake 8388.

CANDY, school supp., lunch—Next to Lake View H. S.; liv. qrts.; reas. 1514 Irving Pk.

CARD, gift, shade, blinds shop—Attractive, modern, estab.; 3 modern rms. in rear; reas. rent; good income. Pensacola 8634.

CARD and gift shop—Sell acct. illness. I. C. Randolph-st. station. Low rent.

CIGAR, candy, toys, schl. supply; in theater bldg.; owner 15 yrs. 2117 Milwaukee-av.

CLEANING, dyeing, tailoring shop—Busy Belmont-Central dist.; new fixt.; liv. quart.; sacr. for quick sale. Pens. 0717.

CLEANERS and ldry.—Estab. bus.; liv. qtrs. Sac. quick sale. 957 Cornelia, aft.6:30 p.m.

CLOTHES SHOP for sale; large stock of furnishings. Address J O 46, Tribune.

COAL yard—Good live town nr. Chicago; new modern yard, doing big business; rent $84 annually; priced for quick sale.
Corcoran Co., 48 W. Division

COAL yard—Going bus.; fully equip.; 1,200 ft. of priv. track. Northwest; just out of Chicago; no zoning ordinance or business license. Reasonable. Pensacola 1413.

COCKTAIL LOUNGE
Other interest compels sac. for cash my popular spot, heart of HOWARD-ST. dist.; gross $6,000 mo.; net over $1,000; good lease; only bonafied inquiries; act quickly. Address F 255, Tribune.

COCKTAIL BAR AND GRILL
Circular; doing marvel.; est. bus.; N. W.; sickness. Address L K 460, Tribune.

COOKIE and cracker route; good opportunity for middle aged man; established 20 years. Armitage 9861.

CONFECTIONARY, BEER, WINE AND CAFE, 140 MI. W. POPULATION 10,000. 35 YRS. SAME OWNERS. REAL OPPOR.
Beegan Co., 5425 Kenmore

CONFY. store—Long est.; stable bus.; blk. frm. sch.; $1,750 will hdle. Van B. 8198.

CONTRACT carrier franchise — Chi.-central Wisconsin. Address D 433, Tribune.

COTTON shop—Chp. rt.; wonderful loc.; of buy on, stock ladies wash dresses, Essie's Cotton Shop, Tivoli Bldg., Mishawaka, Ind.

CURB SERVICE and restaurant in South's greatest defense center. Doing $50,000 a year clear business, 4 years old. Complete, large lot, building and equip., $30,000. Cash or terms. Write owner, 2622 Chesterfield-blvd., Norfolk, Va.

CURRENCY exchange—All set up in good neigh. Cage sign; beau. store ready for bus.; rent $60 incl all fixtures, phone, light. Owner psych. other bus.; can't handle. Wond. opp. for R. E. man or other reliable party. Address S X 587, Tribune.

DAIRY store—Good income; partnership considered; trial given. Ardmore 0496.

DEL., groc., ice cream—Good location; milk pays overhead. Phone Edge. 5736.

DELIC.—A-1 neighbd.; no compet.; new elec. equip.; heavy stock; 3 liv. rms.; pres. own. 5 yrs.; doing $50 daily; closed eve. Pr. reas. Leav. city. 6649 S. Mozart.

DEL.—Rt. $40 with 5 rms.; good loc. south; no comp.; big moneymaker, cheap.
GEO. A. KANE CO. Whi. 4595

DELIC.—Estab.; electric equip; big stock; rooms, baths; rent $32.50; sac. $500 down, $450 terms. 2730 N. California, 1st.

DE L. $1,200 stock fine fixt.—4 liv. rms. Moneymaker. Ans. only if you have money. Real buy. Address L H 474, Tribune.

DELICATESSEN—Modern equipment. Well stocked. Drawing business from 500 apartments. Fairfax 7137.

DELIC., milk, ice cream, candy—Liv. qtrs.; nr. hi schl. 1841 W. 62d-st.

DELICATESSEN—Gd. loc.; beau. living qtrs. Steam ht.; $30. Humboldt 9055.

DELICATESSEN—3 rms.; rent $20; gd. for cple.; $650 takes all. 2440 N. Washtenaw.

DELICATESSEN—Estab. 12 yrs.; exc. corner; gd. stock; gd. transp. 224 W. 69th-st.

DEL.-groc.—Lge. stock; mod. fixt.; fine loc.; liv. qtrs.; reas. 7232 Madison, Forest Pk.

Department Store
Whole or part. Established 10 years. Carrying following departments:
Men's Wear
Ladies' Wear
Children's Wear
Shoes
Ladies' Ready-to-Wear
Domestic and
Curtain Department
Owner has 30 days prior to induction into the army to dispose of the above. No reasonable offer refused.
Address
S X 267, TRIBUNE

DRAPERY, cornice, and Venetial blind shop —Established; equipped to clean and sell blinds, etc. New equipment. Selling on account of sickness. Reasonable.
Address H F 205, Tribune.

DRESS shop—Lingerie, baby line. Est 17 yrs. Owner retiring from business. 454 N. Parkside-avenue.

DRESS shop—Northwest side; sell on acct. of illness. $5,000 stock, clear; sell cheap.
ADDRESS L E 409, TRIBUNE.

DRESSES-Sportswear, etc.—Gd. loc. Barg. Liv. qtrs., low rent. Address L G 462, Tribune.

DRUG store — Leading store in west sub. town serving 10,000 pop.; gross bus. over $18,000 per yr. without lunches; no chain store comp.; compl. stock; beaut. fixt.; valuable franchises; $5,000 cash req.; 1 year's profit will pay bal.
C. H. Cress, Atty., 135 S. La Salle.Sta.4640.

DRUG STORE—NEAR KEWAUNEE; SMALL TOWN; NO OPPOSITION; DANDY FOR YOUNG OR ELDERLY PHARMACIST.
Beegan Co., 5425 Kenmore

DRUG store—Owner called for service. Exc. oppor., $7,000 setup for $5,000, terms. Address T A 404, Tribune.

DRUG STORE—Established 15 yrs. West suburb. Sterett, 701 West St. Charles-rd., Elmhurst. Ph. 1952.

DRUG store—Hyde Park section. Real buy. Drafted. Address L G 84, Tribune.

DRUGS—Unus. opp.; gd. bus.; est. 12 yrs.; low rt.; sac.; $2,500 dn. Pen. 0548.

DRY cleaning plant—Modern, synthetic; doing fine volume of business; good laundry agency in connection; must dispose; going in government service.
Address L G 466, Tribune.

DRY goods store—Established money maker. Opportunity for chain-trained man. Volume $30,000. Approx. $6,000 cash needed for lease, stock, fixtures.
ADDRESS L E 286, TRIBUNE.

DRY GOODS STORE—Est. 5 yrs.; sell. illness. Sml. stock. liv. quar. Reas. 952 W. 63d-st.

ELEC. Appl. Shop—Doing gd. stdy. bus. in tn. of 25,000. Have sev. excel. franchises; selling due to draft. Address E 118, Tribune.

ELECTRICAL contracting business—Established 48 years; good following; retiring.
ADDRESS L E 447, TRIBUNE.

FANCY goods shop—Low rent; heated; reasonable. 3127½ Milwaukee-avenue.

FILLING Sta.-Lunch—Incl. 3 ac., loc. on M60. Good truck stop. Terms, part cash. C. M. Salisbury, owner, Mendon, Mich., R. F. D. 2.

FLORAL SHOPS [2]—Opport. of a lifetime for right party. Well estab., ideally loc.; 1 nr. 8 cemeteries. Feb. 16th draftee must sac. for cash or terms. Will consider partner. Address L K 461, Tribune.

FLOWER shop—Well equip.; won. loc.; uptown dist.; low overhd. Sun. Hum. 0259.

FLOWER SHOP—WELL ESTABLISHED. SACRIFICE. PROSPECT 4633.

FOOD shop—Established 20 yrs. in 55 apt. building; new electric equipment; cozy living quarters. 4104 Irving Park-road.

FOOD store—Operating 2 stores in S. S. suburb; must give one up because of draft; very reas. Call Chicago Hts. 232.

FOOD shop, delic.—New elec. equip.; ideal for cpl.; reliable buyer, $1,000 down. liv. qtrs., htd., $32.50. 1424 S. 5th-av., Maywood.

FOOD—Delicatessen; before you buy, inspect 1211 Berwyn-av., at a sacrifice.

FOOD SHOP, candy, school supplies—$875. 3370 N. Central-avenue.

FOOD shop—Living rms. and bath. Account of death. 7751 S. Racine-avenue.

FRUIT, vegetables, grocery—Large stock; busy loc.; steady trade; gd. prices; low rt. See today. Ross Co., 6412 Cottage Grove.

FUNERAL HOME FOR SALE—ADDRESS PARK MOTEL, KERRVILLE, TEX.

FUR shop—Well equipped; estab. 14 yrs. 6107 W. North-av., Oak Park.

FURNITURE Repair Shop—Old estab. bus.; acc't death. 4622 Ravenswood. Lon. 0169.

FURNITURE Manufacturer—Of high class product is leaving town; desires to sell his profitable business in full swing. Necessary capital; $75,000. Address L J 473, Tribune.

GARAGE—Fine N. side location. Old est. 100 car capacity. Very fine living here. Owner has other interests. Can't handle. It's a bargain. Call Del. 3316.
Corcoran Co., 48 W. Division

GARAGE, storage and repair business—Gd. city, 150 miles of Chgo.; long lease; low rent; big money maker; priced to sell.
Corcoran Co., 48 W. Division

GARAGE—60-car; established many years; net income $250 monthly; rent cheap; price easy; act quick. Lakeview 6666.

GARAGE—N. S.; estab. 20 yrs.; good loc.; gd. mech. bus. Address L G 465, Tribune.

GAS STATION [SUPER]
2 lifts; wash stall; all enclosed. Old established location with new bldg. 15,000 gallon monthly average. Cash needed for stock and equipment, $1,500. Shell, 6500 S. Western. Inf. Kil. 5461, eves.

GAS stations [2]—One a parking lot in downtown Evanston; one with living quarters. Requires considerable cash. Might trade. Address L H 244, Tribune.

GAS station—Attractive mod. super service, serving Austin and Oak Park; 9,000 gal. average per mo.; good lease; sacrifice; acct. of draft. Address T A 547, Tribune.

GAS station — Well estab.; super service; Standard Oil products; 30,000 gal. month; will take $5,000 cash to handle.
ADDRESS S X 420, TRIBUNE.

GAS station—Super, north west, good spot for mechanic; buy stock only. Mansfield 0291. 5659 W. Division-street.

GAS sta.—Grease and wash facilities; cement drive; new tile bldgs.; low rent; invent. and equip. $600. 3001 N. Central.

GAS station—N. W.; cor.; 2 pits; attr. bldg.; Dec. gal. 9,000. Stock only, $350 will handle. Free rent. 5500 N. Western-av.

GAS STATION—NORTHWEST SIDE.
Good facilities. Call Mr. Parker, 9-5.
BELMONT 3036.

GAS sta.—Mod. 2 car super, 8,000 gal. aver. Top prices. 75th-South Park. Abe. 0475.

GAS station and parking lot—$275; selling acc't other business. 515 W. Chicago-av.

GAS bus., repair shop—Estab. 12 years; reliable income. Herman. Wilmette 1625.

GAS STATION—Texaco; busy corner; good living; act quick. Kildare 0222.

GAS STATION—STANDARD—4000 North; buy stock only; $800. Ardmore 6059.

GENL. store—Est. 6 yrs.; 5 r. hse.; garage; store; air cond.; loc. on acre land on busy hiway nr. Chgo.; nets $6,000 yr.; $20,000 stock; bldgs. value $14,000; a wond. home and bus.; owner ill, must sell.
Corcoran Co., 48 W. Division

GIFT SHOP—High class, 6 yrs. same location, loop bldg. Imports, jewelry, novelties, etc. Owner called for defense work. Sacrifice, $900. Address E 96, Tribune.

GIFT shop—Must sacrifice account illness. Low rent. Living quarters. Good loc. Fine opportunity. 429 Harrison, Oak Park.

GIFT shop—Rent lib.; grtg. cards, etc. Gd. loc.; S. S.; liv. qtrs. Address I 541, Tribune.

GIFT-Lamp Shop for Sale—At your price on acct. sickness. 1309 E. 47th-st.

GIFT SHOP doing splendid business; S. side; sacrifice. Address L H 390, Tribune.

GREETING cards, office supplies, novelties, fountain service; beautiful modern store; very reasonable. Owner has other interests. North side. Ambassador 9364.

GRILL, Hamburger—Old est.; fine loc.; nicely equipt.; gd. income; low over-head; priced for quick sale. Del. 3316.
Corcoran Co., 48 W. Division

GROC.-meat mkt.—South S.; called to army. $10,000, terms. Address S X 259, Tribune.

GROCERY-delicatessen—Must sell on acct. illness; liv. qtrs. 3247 W. Cermak-road.

GROCERY CHAIN FOR SALE
Chain of eight grocery and meat markets in rural Missouri, doing cash business with 1941 gross of approximately $500,000. If interested, address Walter L. Metcalfe, attorney.
506 Olive-street
St. Louis, Missouri

GROCERY AND MEAT MARKET.
Forced to sell because I am compelled to take a different position; splendid corner location; well equipped and well stocked; modern store. Rent only $35 monthly. Established 2 years. Lease has 5 more yrs. to run. $1,900, which is less than half price. Inquire 5601 S. Carpenter.

GROC. and Mkt.—South Bend, Ind.; in biggest industrial area of America; store doing big bus. and showing handsome profits; owner offers real barg.
Corcoran Co., 48 W. Division

GROCERY, FRUITS, DELICATESSEN.
Money making neigh. store, est. 15 yrs., $900 new stock, fixtures worth $1,000, inc. new elec. case, slicer; present aver., $1,400 month. bus.; liv. qtrs.; price $1,500. 1005 Madison, Maywood.

GROC.-Del.—N Side, $700 week business; elec. refrig.; well stocked; same owner 10 yrs.; will sell this going business at a bargain; stand any investigation.
DELMONT CO., 2839 N. CLARK.

GROCERY and general store—In good country town 100 miles of Chgo.; new locker storage plant; gd. net inc.; will sacrifice.
Corcoran Co., 48 W. Division

GRO.-MKT.—$3,000 mo. sales; closed eve., Sun.; should net $500 mo.; rt. $45; real buy
G. A. KANE CO., 828 N. State

GROCERY-delicatessen—Modern equipment; 4 rms. in rear; steam ht.; $35 rt.; will sacrifice. 2420 W. Fullerton-av.

GROCERY and liquors—A beautiful store; mod. fixtures; excellent shopping center; $2,500 takes all. Ber. 8114, after 7 p. m.

GROCERY—Est. 12 yrs.; compl. stock; fixts. like new; heated; liv. qtrs.; low rent. IMMEDIATELY! 2125 Lombard, Cicero.

GROC.-Del.—Rt. $20; pr. $800, ½ cash buys. 8 ft. elec. refr., reg. slicer; $450 stock can be moved. Delmont Co., 2839 N. Clark.

GROCERY and market—Doing $1,000 a wk. West suburb. Sterett, 701 West St. Charles-rd., Elmhurst. Phone 1952.

GROCERY-Delicatessen—Royal Blue cor. loc. Exc. neighbhd. trade. Fully eqpt. Est. 30 yrs. 5 liv. rms. Rl. buy! 7158 S. Aberdeen.

GROCERY-DELICATESSEN—S. S. locat.; $300 wk. inc.; mod. fixtures; 3 rm. flt.; $35 r.; mix. nbhd. Address L D 424, Tribune.

GROCERY — Corner; electric equipment; 3 nice rooms, bath; very reasonable rent. For sale or trade. Berkshire 5830.

GROCERY and Delicatessen—Good bus.; must sell this week acct. other bus.; heated apt. rear. 3140 N. Austin.

GROCERY-DELICATESSEN—Complete stock, fixtures; fresh and frozen fruits, veg.; gd. income; sell acct. health. 808 E. 81st.

GROC.-Del.—N. side; liv. rm.; elec. refrig.; $375 takes over; first one here buys. Open Sunday. DELMONT CO., 2839 N. Clark.

GROCERY store, fruit, veg.—Old estab.; all cash bus. Sacrifice. Longbeach 7026.

GROC.-DEL.—Old est.; no competition; sell acct. illness; make offer. 3358 Wilson.

GROC. and mkt.—Exc. colored loc.; modern fixts. Sacrifice. Owner ill. Oakland 0534.

GROCERY-meat mkt.—Est. 20 yrs.; comp. stk.; new mod. equip. S. S. Comm. 4836.

GROCERY-delicatessen—Well est. Clean stock. Living quarters. Reas. 4122 N. Drake.

GROC. and mkt.—Mod.; el. refrig.; liv. rms. in rear; reas. Pal. 2576. 3315 N. Kostner.

GROC. and market—Cheap rent; good bus. See to appreciate. Call Belmont 5274.

GROCERY—Cor. loc.; school sup., candy; liv. qtrs.; leaving city. 2500 S. Drake-av.

GROCERY—North; $42,000 yrly. bus.; rt. $5. Same own. 13 yrs. Address E 85, Tribune.

GROC., fruit, vegetables—Liv. qtrs.; rt. $25; must sell immed.; sac. $300. Berk. 2130.

GROCERY and meat market for sale or exch. for house; acct. illness. Avenue 9882.

GROCERY, Light Meats—Gd. loc.; gd. business; must sell. 806 E. 53d-street.

GROC.-Del.—Comp. stk.; gd. bus.; est. 13 yrs. Sell or trade for home. 4503 Belmont.

GROC.-mkt.—So. Side; doing $650 wkly. bus. Mod. fixt.; no compt.; pr.$3,500. Mid.0446.

GROCERY and market for sale—In Highland Park, Ill. Address J O 30, Tribune.

GUEST house—14 rms., all run. water, fireplaces, lg. dress. clos.; 4 car gar.; fine old home; gd. trans.; 3500 north; suitable convalescent home; reas.
Address L F 249, Tribune.

HAMBURGER — Sand. shop location busy town edge of Chgo. across from hi-school, Jr. college; 3,000 students; eve., summer classes; no compt.; mod. equipt.
Corcoran Co., 48 W. Division

HAMBURGER STORE
Beautiful stainless steel fixtures; complete refrigeration; ideal location, Ogden-North-av. cor.; finance company repossession; tms. National Acceptance Co., Central 0186.

HAMBURGER—This is tops for loc. and equipment; $1,500 mo. sales; rt. $70 heated; big factory dist.; best in town. See
GEO. A. KANE CO. Sup. 3448

HAMBURGER—Stockyard dist.; best elec. equip.; rt. $20; doing $30 daily; priced right; terms. Ross Co., 6412 Cottage Grove.

HAMBURGER, lunch room—Priced to sell. Account of illness. Regent 6311 Sunday.

HAMBURGER and lunch room—Best offer takes. 3615 W. North-avenue.

HAMBURGER shop—Fully equipped; one of best spots on s. side. Cedarcrest 6047.

HAMBURGER—Low rent, near park and defense plant. 302 North Hamlin.

HAMBURGER stand—Low rent; oppor. for couple; no competition; gd. bus. Bev. 4533

HAMBURGER, lunch—Good loc.; closed eves. and Sun.; low overhead. 3121½ N. Cicero.

HAMBURGER grill, fully equipped; reas.; gd. location. 3155 W. Madison. Pal. 7085.

HAND LAUNDRY.
1st class. Good income. Owner leaving city. Dorchester 3478, 450 E. 61st-st.

HEALTH serv. parlor—Beaut., compl. equip. for colonic irrigation treatments, elec. baths, massage, etc.; loc. in gd. town nr. Chgo.; owner ill. Call Del. 3316.
Corcoran Co., 48 W. Division

HOTEL and restaurant—Railroad patronage; loc. across street from large C. M. St. P. shops; doing wond. bus.; in operation 16 yrs.; mod. equipt.; rms. filled all time; fine living here; owner retiring; price for quick sale. Call Delaware 3316.
Corcoran Co., 48 W. Division

HOTEL AND BLDG.—50 APTS., NEW TYPE lobby, elev.; nets $10,500 yr.; $20,000 req. Free Advertising. List with Us. Steinbock & Alexander, 160 No. La Salle.

HOTEL—42 rooms, nr. loop; 5½ yr. lease; rent $150; good income; $3,500; terms to right party. Address S X 227, Tribune.

HOTEL—Bldg. and furn.; 34 r., 12 baths; 100 mi. out; nets $7,000; $24,000; 1-3 cash; owner. Address J P 13, Tribune.

ICE cream, luncheonette, confectionery—Most beau. equipped store on North Side; owner drafted; excel. oppty.; wonderful location. Reply immed. Call Bitt. 3931.

LADIES' READY-TO-WEAR AND FUR STORE—Estab. 23 years; located busy midwestern industrial city 35 miles from Chgo. $65,000 yearly volume; $7,500 down will handle. Address L G 464, Tribune.

LADIES' apparel shop for sale—Best location in growing Wisconsin city. Owner ill.
Address J O 47, Tribune.

LADIES' accessory shop—Ideal for couple; N. W. suburb; reas. Morton Grove 1703.

LAUNDRY—Will sell as an operating Co., or will sell separately the routes—the trucks—the machinery and equipment—the brick bldg. Write for particulars.
Address L A 92, Tribune.

LETTER SHOP—Including public steno.; loop. Must sacrifice, leaving city.
Address L J 542, Tribune.

LINGERIE, Dresses, etc.—Splendid busy loc.; well stkd.; beaut. fix.; a good moneymaker; a buy at price asked.
Corcoran Co., 48 W. Division

LINGERIE, wearing apparel—Live shopping dist. on 79th; clean stock; prof. bus.; reas.
GEO. A. KANE CO. Del. 3305

LIQUOR store—For sale account other interests; good location; ample clean stocks. For details phone Delaware 1541.

LIQUOR store and tavern—Going business; sacrifice. 3245-7 Fullerton-avenue.

LIQUOR—Est. bus.; must sell, owner drafted. For information, Republic 0055.

LUNCH counter—In lobby of bldg. Nr. loop. Doing good business. Reasonable. 525 S Dearborn, or Buck. 2032.

LUNCHROOM, confectionery and fountain; established 12 years; beautiful corner store, in Beverly Hills; priced at less than cost of equipment alone. Beverly 9202.

LUNCHRM.—Mod.; 2 yrs. old; low rent; exc. for cpl., $6,000 cash or tms.Hyd.8063

MACHINE shop—Will sell or lease; fully equipped; 16,000 ft.; one floor. A. G. APPLE, 53 W. Jackson. Wab. 1128.

MACHINE shop—Small; good equip.; repair, expm., job wk. Address S X 204, Tribune.

MAIL order book bus.—Marvelous home opport. $5,000. Address S X 264, Tribune.

MASSAGE AND SLENDERIZING SALON. Latest and most up-to-date equip. Exclusive clientele. Excell. opp. $1,500 cash—full price. Address J P 4, Tribune.

MEAT market in good estab. food mart—Doing good business. Call Albany 2655.

MEAT market—Good, steady bus.; reas. rent. Same owner 7 yrs. 7402 Cottage Grove.

MEAT MARKET—GOOD LOCATION— REASONABLE. 1618 Irving Park-road.

MEAT Mkt.-Grocery—Old est. well stkd.; fine fix.; gd. inc.; low rent; a gd. liv. here; own. ser. ill; sacr. Call Del. 3316.
Corcoran Co., 48 W. Division

MEAT mkt.—Good town nr. Chgo.; owners drafted, will sacrifice this money maker; new mod. equip. Investigate this today.
Corcoran Co., 48 W. Division

MEAT market—$300 day business; owner forced to sell; called on special job; best offer takes. Please act quick.
DELMONT CO., 2839 N. CLARK.

MEAT market—North side, cheap, doing $900 cash business per week. Fixtures gd. condition. Sell account of other interest.
Address T A 317, Tribune.

MEAT MARKET—Good oppor.; owner ready for draft. South Shore 6358, Sunday; week days, South Shore 1911.

MEAT market and property; [2 story bldg.] —Mod. front; $1,000 wk. business; called to army. Address S X 261, Tribune.

MEAT mkt.—Estab. 8 yrs.; next to chain grocer; elec. modern equip.; reas.; must sell acct. illness. Cedarcrest 5460.

MEAT market—Best equipped; modern; going business; owner leaving city March 1; great sacr. Address T A 426, Tribune.

MEAT Market—E. 79th-st. location, nr. I. C.; latest type equipmt.; $3,000 mo. bus.; sell acct. other bus. Reg. 6915.

MEAT Mkt.—Compt. equip.; est. 10 yrs., liv. qtrs. in rear. 1118 W. 79th-st. Apply rear.

MEN'S HABERDASHERY
Conscripted; must sell one of South Side's finest and most successful men's stores. Well stocked with best lines. Bargain for quick cash sale.
ADDRESS L G 88, TRIBUNE.

MEN'S clothing store for sale—In Illinois town 15,000; 85 miles from Chicago; established 40 years; clean stock; low rental. Opportunity to make money. Address J P 32, Tribune.

MERCANTILE and petroleum products business for sale—Established in the heart of citrus and vegetable center of lower Rio Grande Valley, Texas. Contact E. A. Olson, Los Fresnos, Tex., for details.

MILK store—N. Side.; nets $50 wk.; rt. $40. Heated; same owner 10 yrs.; price, $1,100. Don't miss this bargain; worth double.
DELMONT CO., 2839 N. CLARK.

MILK route—Wholesale with 2 retail stores; nets $8,000 year; est. 10 years; price $8,500; owner to retire, farm.
DELMONT CO., 2839 N. CLARK.

MILK store and del.—Well estab.; acct. illness. 7232½ Grand-av., Elmwood Park, Ill.

MILLINERY shop—Profitable business; quick sale; reas. 421 Madison, Maywood, Ill.

NEWSSTAND—Afternoon. Earns $75 week. Apply after 11 a. m., 42d-st. and Marshfield.

NEWSPAPER stand—Northwest side, Pulaski-rd.-Augusta-blvd.; reasonable. See Monday.

PARKING lot—Nr. Drake Hotel; nets $300 mo.; 125 cars; $2,250. W. J. Boyd.Sta.5799.

PARKING lot and serv. sta.—24 hrs.; nr. Lp.; called to army. Address D 545, Tribune.

PENNY VENDING MACHINE ROUTE—For Sale—In Chicago. 3 column Burels and Snacks; good condition. E. McCORKELL, 6 N. Hamlin-av., Chicago.

POULTRY, butter and egg store incl. 1940 Ford truck, 85 h. p. Draftee forced to sell. Going business; same loc. 9 yrs. 1500 W. 79th-st., Radcliffe 2227 or 0916.

PRINTING SHOP—Fully eqpd. Est. 15 yrs. N. W. side. Owner deceased. Reas.
Address D 463, Tribune.

RADIO and Record shop—High-class S. E. district; R.C.A., Columbia, Decca franchises; approx. $1,000 mo. gross; $4,000 net inventory; called in draft; must sell; $5,000 cash. Address T B 501, Tribune.

RESTAURANT and fountain—71 seats; closed nights and Sunday; all new modern equipment; long lease; rent $100 a month; industrial district; daily receipts $150; wonderful opportunity; price $11,500; $7,000 cash, balance $300 per month. Shown by appointment only. Address L K 462, Tribune

RESTAURANT—By private party, in live Ill. town, 35 mi. Chicago; estab. 15 years; 5 yr. lease, at $40 mo.; seats 50; just remodeled; all elec. equipment; closed Sundays; $45,000 plus in 1941; price $10,000; big opportunity for couple; good reason for selling. Address J P 19, Tribune.

RESTAURANT and confectionery—Highwood, Ill.; near Fort Sheridan; completely equipped. Connected with Recreation Arcade. Desirable party can secure lease. Attractive price; terms. D. & M. Finance, 9 W. Washington. Franklin 1966.

RESTAURANT—Completely equipped; doing good business; good location in county seat city and best resort in the state. For full information write T. W. O'Connor, Monticello, Ind.

RESTAURANT and bus station—An unusual opportunity to acquire a profitable bus. in central Ill. city of 18,000. By owner who has other business int. Approx. $6,000. Cash only. Address D 455, Tribune.

RESTAURANT, cafe, barbecue—Old estab.; 11 mi. from loop; gd. moneymaker. Owner moving to Fla. Pr. $4,000; worth double. Phone Newcastle 2888.

RESTAURANT—MODERNISTIC.
In large Loop office bldg., seating 110; counter and tables; bar if desired. Good business; $5,500. Address D 548, Tribune.

RESTAURANT—In large downtown office building to be sold immediately; can show good volume; equipment good; favorable lease. Address L E 287, Tribune.

RESTAURANT—Seats 35; owner has 2 other businesses; operated by same owner 5 yrs. Average receipts $425 per week; no reasonable offer refused. Phone Niles 9807.

RESTAURANT and sandwich shop—Wilson-av. L; beaut. fixts., 24 seats; oppor. for cpl. Want offer. Mr. Lawrence. Lon. 2820.

RESTAURANT—Cor. loc. nr. Chicago Univ. Up to date elec. equip. $60 daily; low overhead; tms. Ross Co., 6412 Cottage Grove.

RESTAURANT and sandwich shop—Lifetime oppor., moneymaker. Old estab. in large downtown bldg.; cash or paymt. Dear. 9655.

RESTAURANT—35 seats; estab. 30 yrs.; gd. business; closed eves. and Sun. Family reasons, must sell at once. 1928 Ogden.

RESTAURANT—Sale or rent; new glazed brk. bldg.; huge park. lot on route 12,Fox Lake, Ill. Address L H 216, Tribune.

RESTAURANT—New Buffalo, Mich.; seating cap., 50; mod. equip.; on U. S. 12. Sell reas. acct. draft. Adress D 465, Tribune.

RESTAURANT—Main hiway, 100% location. Town of 4,000. Gd. bus. Seats 80. Air cond. 524 N. Milwaukee-av., Libertyville, Ill.

RESTAURANT—Well established; good money maker; excellent location; no Sundays. National Range Co., 747 Milwaukee-av.

RESTAURANT—SALE OR LEASE; 20 miles west of Chicago; seats 70. No reasonable offer refused. Lombard 1082.

RESTAURANT—Trucking district. Estab. and good paying business. Canal 9578.

RESTAURANT—82 seats; full equip.; $1,500. Open Sun., Mon., 1-5 p. m. 1309 E. 57th-st.

RESTAURANT—New bldg.; wonderful opportunity; small invest. Wilmette 3020.

RESTAURANT—Good location, reas. rent. South side; real buy. 2416 E. 75th-street.

RESTAURANT — Well estab.; sell account sickness. Reas. Whitehall 5367.

RESTAURANT to rent—Compl. with equip.; busy loc.; speak Polish. 1649 Division.

RESTAURANT-Tavern — Called to service. 542 W. Madison-st. Dearborn 0048.

RESTAURANT—Seats 30; $1,800 business monthly. Speak Polish. 1721 Division-st.

RESTAURANT—Estab. 10 yrs.; doing good bus.; sac. 2516 Blue Island-av. Canal 9212

RESTAURANT—Well estab. Owner unable to handle. 3204 N. Cicero-av. Kil. 4701.

RESTAURANT—Next to corner; $1,300; doing $45 up daily. 5903 S. Ashld. Rep. 9635.

RESTAURANT—Next to corner; fully equipt. Very reas. price. 3110 Broadwy. Mic. 6511.

RESTAURANT—Good location; reas. rent. Must sacr. acct. illness. 1948 W. North-av.

REST.—Est. 9 yrs.; exc. mod. eqpt.; furn. livg. qrtrs.; near I. C. sta. Dor. 0818.

RMG. hse.—70 rm. bldg., furniture and business; nr. Linc. Pk.; income $10,000 yr; $7,000 handles, and other 40 to 80 rms.
DONALD F. CAPPS CO.
61 W. SCHILLER-ST. SUPERIOR 6160.

ROOMING HOUSE BLDG.
Complete 100% rented; 48 rms.; rfg.; stoker; gd. loc. nr. I. C.; net $4,300 yr. Price $22,000—$10,000 cash, bal. lg. terms. Address H C 497, Tribune.

ROOMING house—75 rooms; cons. rooms and apts.; 14 baths; r. w. all rooms; best N. Dearborn loc.; 6 yr. straight lease; income 3 x rent; $5,000 cash required.
Address L F 246, Tribune.

RMG. apt. hotel—45 rooms; inc. $1,000 mo.; rt. $135; new furniture; 6¼ yr. lease; 14 refrig. Stoker. A gold mine for right party. Price $7,000, $4,000 cash. Others.
McCarthy Co., 1028 N. Clark

RMG. hse.—10 rms.; hskpg.-slpg.; income with free livg. qrtrs.; 4000 N. nr. Ashland. 2 story brick; h. w. ht.; 5 rms. rented; 4 refr.; comp. furnd.; $1,100 cash.
ADDRESS L O 441, TRIBUNE.

RMG. hse.—Neat north side; best renting loc.; beautiful furn.; fine home income.
G. A. KANE CO., 828 N. State

RMG. hse.—30 r.; rent $210; free heat and water; income $550; gd. lse.; $1,500 req. BLOCK CO., 4753 Broadway, Lon. 3918.

RMG. HSE., 40 rms.; refg.; nr. Sher.-rd., L'n. Pk.; 3 yr. lse.; inc. $700 mo.; rt. $160; $3,500 cash req. Address S X 436, Tribune.

RMG. house.—40 rms.; Lincoln-av. district; lease 5 yrs.; rent $200. Bargain, $2,500. D. F. CAPPS CO., 61 W. Schiller. Sup. 6160.

RMING. apt.—7 rms., 3 baths, 5 rms. to rent. 4 rtd. Gd. income. Reas. Drexel 4037.

RMG. hse.—12 rms.; inc. $190; rt. $60; pr. $1,200; gd. trans. 6048 Harper-av.

ROOMING HOUSE—14 rooms, fully equipped. Income $250 monthly. Ardmore 2353.

RMG. hse.—24 rs.; 6 refs.; rt. $95; 3 yr. lse Inc. $365; $2,300. McCarthy Co. Mic. 6536

RMG. hse.—19 rms.; full; stm. ht. Rt. $50. Nr. 21st-Prairie. Gd. trans. Ph. Vic. 4258.

RM. HSE.—53 R.; 18 REFR.; 5 YR. LSE. NETS $350. DELMONT CO., BIT. 2584.

RMG. hs.—24 rms., 1012 N. Clark. $1,200, terms. Gd. income. Owner. Monroe 8423.

ROOMING flat—7 rms.; 4 rms. rented; reasonable. 2713 Jackson-blvd., 2d floor.

RMG. hse.—19 r.; rt. $50; inc. $185; $350 will handle. 15 W. Grand-av. Del. 2365.

RMG. HSE. and hotel—26 r.; heat free; rt. $75; 5 yr. lse. Price $600. 606 N. Clark.

RMG. HSES.—BETTER TYPE HOMES. 75 rms.; 12 baths;north;1 rm. kitnts.;rent $350; 5 yr. str. lse.; income $1,150; price $7,500; $3,500 down; also 10 rm. hse.; 3 baths; board and rm.; rent $75; good inc.; good lease; price $1,650 cash.
OTHERS—ALL SIZES—GOOD BUYS.
MRS. CAMERON [Broker] Lincoln 1400.

SANDWICH shop—Loop; good business; no eves. or Sunday. Must sacrifice in 60 days on acct. draft. Independence 4479.

SANDWICH, cigarette, candy shop — Good bus. No competition. Rent $30 incl. stm. ht., living rms. N. W. side. Juniper 7797.

SANDWICH shop—Good business; estd. over 10 yrs.; must sell acct. sickness; nr. Criminal court bldg. 2538 S. California.

SAUSAGE FACTORY.
Up to date; city inspected, in the heart of Chicago's stock yards district; 25,000 lbs. capacity. Might rent to reliable party.
ADDRESS T A 320, TRIBUNE.

SCHOOL and milk store—Reasonable living qrtrs. in rear. Phone Midway 1077.

SCRAP YARD—For sale or lease; fully equipped with or without inventory; including full supply of structural steel and pipe. Established 20 years in Battle Creek, Michigan. Owner must sell because of sickness. Requires $10,000. Louis Lande, 71 S. Kendall-st., Battle Creek, Michigan.

SUPER SERVICE STATION
Best loc. in Chicago with leading brand gas; 17,000 gals. last mo. Now grossing better than $5,000 ea. mo.; 4 pits, wash-rack, and mech. racks with complete mod. eqpt. for car maintenance. Only qual. principals considered. Requires about $4,000 for compl. purchase stock and eqpt. No good will figured in price. Gd. lease. Very low rental. Address L O 442, Tribune.

SUPER service station — Annual gallonage over 500,000; oil in proportion; facilities for lubricating and washing; intersection of two of most prominent corners in Chicago; $3,000 will handle; owner drafted.
ADDRESS L J 475, TRIBUNE.

TAVERN—Well loc.; profitable bus.; give trial; big stock; fine fixt.; you should see this offering and get price at once.
GEO. A. KANE CO. Del. 3305

TAVERN-Roadhouse—$2,500 to $3,000 mo. bus.; well est.; ideal spot; valuable fixtures; this live bus. offered at fair value.
G. A. KANE CO., 828 N. State

TAVERN—Clark near Belmont; rent $65; spot good for $200 day bus.; seats 100; fixt. cost $5,000; only $1,600 cash req. to take over, license and stock incl.
DELMONT CO., 2839 N. CLARK.

TAVERN—Must sacrifice; latest complete fixtures and equipment; 5 yr. lease; real bargain; terms. See Sunday 1-5 or Monday 9-4. 1969 Lawrence-avenue.

TAVERN—Roadhouse; beaut. thruout; complete kitchen; liv. rooms; exc. bus.; acct. illness; comp. stocked; see owner. Hillside Club, Butterfield and Wolfe-roads.

TAVERN-REST.—Est. 20 years; $200 license; River-rd. 1½ blocks north of Grand-av. The Outside Inn, 2818 River-rd.

TAVERN—Modern; same owner 10 years; Madison-Crawford district; 45 ft. bar; good going bus. Address S X 253, Tribune.

TAVERN—Budweiser stop. 3 fine liv. rms.; rt. $60; 1st class fixtures; well located; profit. bus. $1,350 hdls. Kane Co. Del.3305

TAVERN—Fully eqpd., with lg. kitchen, dining rm., and living quarters. Establ. 25 yrs.; low lic. Ph. Franklin Pk. 193.

TAVERN-restaurant—2501 Southport-av., nr. Fullerton; going bus. Sell account illness. Terms. Teich, Franklin 7990.

TAVERN with or without building—Old established place; 2 bars; direct draw; North Side. Wellington 10153.

TAVERN—Long established; transfer corn. Owner. 3402 Montrose. Keystone 1792

TAVERN—Double store; illness; established 8 yrs. Call 12-4 p. m., Humboldt 7391.

TAVERN-Cocktail Lounge—Busy S. S.; mod.; estab. 7 yrs.; beaut. spot. Hyde Pk. 3167.

TAVERN and Rest.—Mod. equip.; trade for paint or hardware store. 2243 Belmont.

TAVERN—Low license; estab., going bus.; beaut. kitchen; reasonable. 7422 Grand-av.

TAVERN—Fully equip.; good going business. Sac. $2,500 cash, incl. stk. 1339 Madison

TAVERN—Near airport; rt. $75; nets $5,000 yearly; reas. Cox & Co., 30 N. La Salle.

TAVERN—All new fixtures; doing good bus.; will sac. for quick sale. 2819 Belmont.

TEA Room—Gold Coast loc. Serving dinners only. Good bus., well eqpt. Reas. rent; big bargain. Geo. A. Kane Co. Del. 3305.

THEATER—Minn. city, 6,000 pop. Apt., natural gas heat; best pictures; going business. D. C. Burkholder, Merrill, Wis.

THEATRE in Wis.—Suitable for other purposes. $1,500 req. Address G Y 421, Tribune.

TIRE shop—Fully equipped; 1,000 tires on hand; $5,000 to handle; good location.
Address L G 355, Tribune.

TOURIST cabin—Gas and lunch. Partially developed on superhighway between Madison, Wis., and large defense plant. Ideal truck stop. Lack funds to continue.
Address T A 434, Tribune.

TOURIST court for sale—20 cabins; modern, excellent condition; large, well shaded, beautiful grounds. One of the best paying courts in Texas. H. C. Mueller, Moore Building, San Antonio, Tex.

TRUCK LINE AND FREIGHT BUSINESS with permits for Chicago, St. Louis, Peoria, Springfield, and Decatur for sale. Late model equipment, consisting of tractors, trailers, and straight jobs which are in good condition with NEW TIRES. Owner has other business interests. Address J O 34, Tribune.

TRUCKING BUSINESS—Local and suburban. Established over 25 years; 45 or 50 units. I. C. C. rights; $150,000 business in 1941. Illness reason for selling.
Address T B 571, Tribune.

TRAILER cabin camp and restaurant—Including land; all modern equipment. Near Wilmington, Ill. powder plant on main hiway. Doing large business. Nets over $500 month. Due to other interests; sacrifice; $12,000, ½ down, bal. mtge.
Address T A 403, Tribune.

TYPEWRITERS, adding machines, and stationery—Wonderful opportunity to walk into a paying business established since 1923. Owner wants to retire. Cash only, $25,000. Will stand rigid investigation. Located 23 miles from Chicago Loop.
Address L G 210, Tribune.

VALET service store—Cheap for prompt action. 810 Irving Park-road.

VENETIAN Blinds—Completely equipt. mfg. and cleaning; fine income; low over-head; a sacrifice. Call Del. 3205.
Corcoran Co., 48 W. Division

VENDING route—23 peanut mach. on loc.; 40 chocolate; 1 nickel mach.; stands and parts; cheap. 4863 N. Kilpatrick-av.

WASTE PAPER BUSINESS.
DIRECT MILL SUPPLY. Well established. No priorities or restrictions. Doing large volume. Unlimited possibilities. Other bus. demands my time. Address T B 575, Tribune.

WINDOW Shade Shop—Comp. equip; long estab. bus.; reas. Address S X 418, Tribune.

ESTABLISHED and growing business on a specialty item with national distribution. Carried by largest jobbers in line. Stock on hand and ample more available. Limited advertising expenditure required. $25,000 cash needed or will consider clear, improved industrial or commercial real estate; all or part trade.
Address L G 183, Tribune.

OUTSTANDING BARGAIN
Meat market, N. W. side; complete with all modern fixtures. Old reliable est. business. Doing $6,000 business per mo. No reas. offer refused. Inquire W. Stanczewski, 1352 N. Ashland-av.; Arm. 2500.

PROFIT-MAKING wearing apparel store in aggressive Indiana town for sale — Other bus. interests of owner make sale necessary; fine oppty. for couple or widow; $5,000 cash required. Address T B 576, Tribune.

PROSPEROUS business; good reason for selling; $20,000 cash reqd.; will bear rigid invest. Address L J 543, Tribune.

SELL—Going metal mfg. bus.; 95% war or., $25,000 req. Address H F 362, Tribune.

$1,500 BUYS Bar-Liquor store—Peoria; aver. $650 wkly. Address J P 18, Tribune.

If the kind of store or business you want is not offered for sale today, why not advertise in the Business Opportunity Wanted Column? Stop in today at the Tribune Want Ad office, Madison and Dearborn streets, or call Superior 0100. Ask for an Ad Taker.

Partnerships and Investments.

WHAT HAVE PRIORITIES DONE TO YOUR BUSINESS?
You can own a new, money-making, chain-type store, associated with the nation's outstanding Voluntary Chain of Variety or Junior Department Stores. We have the locations. Our engineering department plans and installs the store. We supply merchandise at chain store prices. A complete week-by-week program on merchandising, selling, display and control is supplied. These stores are making money—NOW. Minimum investment about $7,500.
Address L E 285, Tribune.

Unusual Opportunity!
Modern, well estab. luncheonette and ice cream stores; located in all parts of Chicago; can be obtained very easily; no payment until next spring, complete fountain setups; 5,000-8,000 gallons; refund of original invest if not satisfied after 90 day trial is given; will finance; can you afford to miss invest. this remarkable offer?
ADDRESS S X 257, TRIBUNE.

EXECUTIVE
Opening in Chicago, for man fully qualified as office mgr., accountant with mdse. exp., able to handle and direct men. Man selected will have exceptional opportunity for unusual earnings in non-competitive service field, req. by fed. and state laws. Investment of $6,000 is req. and is amply secured. Personal interviews only.
ADDRESS S X 262, TRIBUNE.

WANT PARTY WITH $5,000 TO HELP FINANCE ORDERS WE ALREADY HAVE.
ADDRESS S X 258, TRIBUNE.

BOWLING SUPERVISOR for two states. $10,000 cash investment required. Address J O 28, Tribune.

WILL invest sound prop.—AA1 refs.; sales or fac. exp. Address D 425, Tribune.

Concessions, Locations, and Leases.

BAKERY—Perfect location in Austin; terrazzo floor; will decorate to suit; installing indirect fluorescent lighting; 15x65; steam heat; in 20 apt. bldg. with drug store, beauty shop, and realtor.
5304 W. Chicago-av. Wellington 3000.

RESTAURANT-Cocktail lounge—Near North Side, just off Michigan-av.; now operating on exclusive basis; can be used as night club; best location in Gold Coast area; 5 yr. lease; recently re-equipped; must have substantial cash for proper merchandising. Address H B 208, Tribune.

DRESS FACTORY—Well adv. Misses' line has est. consistent demand, coast to coast. Vol. about $350,000. Operations excep. profitable. Sell outright, or take partner who has had outstanding success with ladies dresses. Address J P 46, Tribune.

BAKERY—Landlord will lease store fully equipped for branch bakery with 3 room living quarters in rear. 3307 Armitage-av. Call State 6022 or see janitor at 1946½ North Spaulding-avenue.

100 FT. business location on Lake Mich.—With private beach and full riparian rights. Ideal for concession business or hotel. Extreme sacrif. makes ideal investment. May sell half. Address S Y 465, Tribune.

BUILDING 60x135 ft. for rent—All or part; North Shore suburb; wonderful location for bowling alley or chain store.
Address S X 228, Tribune.

BAKERY—Modern fixtures; refrig.; brick oven; ready to open; cheap rent; good location, 2852 N. Cicero-av. Owner on premises Sunday till 5 p. m. Avenue 6063.

RESTAURANT-TAVERN—Fully eqpd.; long est. bus.; excel. loc. for man and wife; S. E. cor. Milw. and Harlem-av. Mr. Neuberg, GEO. S. LURIE CO. FRA. 0370.

BEAUTY shop—Smartest shop in Beverly; ideally located; $2,000; 1-3 cash.
Address S X 596, Tribune.

CHIROPRACTOR—Must be masseur; share expenses. Good business location.
Address S X 113, Tribune.

REST.—Fully equipped; connecting with tavern. Sell, rent, or lease reas.; wonderful oppty. Mr. Hofherr, 5153 Broadway.

LUNCHROOM—Doing good business; no overhead. Sell account of sickness. 6114 S. Halsted-st. Eng. 6860, 8:30 to 10 a. m.

BUTCHER—To equip mkt. in going grocery store; fine opportunity. Drexel 7733.

RMG. [guest res.(2)]—7 r. front; 4 r. rear studio. Sun. 1928 Estes; appt. Pal. 3918.

FOUNTAIN-luncheonette—Gd. bus. opp.; sm. investment. Address S Y 276, Tribune.

GROCERY concession—In well estab. food mart; very reas. rent. 4112 Lincoln-av.

FOR RENT—Space in long estab. business for currency exchg. Address L J 278, Tribune.

RESTAURANT—Oil range; dish washer; other equipment. Delaware 0328.

RMG. hse. to rent—Ht., h. w. free; 21 rms. Nr. N. Clark. Address L G 209, Tribune.

HAND laundry and dry cleaning—3 liv. rms. in rear. Rt. $25 mo. Draftee. Irv. 1577.

DRY cleaning pit with equip. 718 120th-st., corner Calumet-av., Whiting, Ind.

GAS sta., rest.—Trans. cor. of 2 main rds. Money maker; immed. poss. Skokie 4.

Distributors.

WANT men—Self starter type; living in suburbs of Chicago, other cities, or in towns of approximately 8,000 pop.; who are right on edge to hop into a one man business and make the most of it in territory limited to their own suburb, or in large if advisable. Have to offer a non-competitive device urgently needed—with great demonstration advantages and big profits. Can be ordered from manufacturer as needed. If interested write at once. State your qualifications and you will get your answer immed.
Address S X 265, Tribune.

INVESTMENT with service—Reliable manufacturer seeks man mechanically and sales minded to operate on exclusive distributor basis. Merchandise contributes directly to defense because of its conservation of fuel oil. Can be sold through stores and retail sales organization. Energetic worker will make from $4,000-$6,000 year. $500 in merchandise sets a man up with exclusive distributorship.
ADDRESS L O 462, TRIBUNE.

Job Lots.

10,500 LBS. Tomahawk Kraft paper, 30 lb basis, in sheets 37¾x57½, on skids in Milwaukee. Make offer. Remington, 168 N. Michigan. State 5219.

1 BUY-SELL zippers, all sizes, colors, types. Aronson, 223 W. Jackson. Har. 8584.

BRASS tubing for sale—3-32, ⅛, 3-16, ¼ inches in diameter. Diversey 8876.

5,000 RADIO tubes, orig. cartons, 4c each. Write only. Royal Lab., 3940 Grenshaw.

GIANT fans—85 in all. Will sell all or part below cost. Real buy. 545 W. Lake-st.

Manufacturing.

AFTER-THE-WAR PRODUCTS WANTED NOW.
Machinery to manufacture for new processes or unusual products having exceptional marketing possibilities. Assistance such as research, engineering, etc., might be furnished to develop the product or machinery now.
Our client has retained us to investigate and recommend propositions. It is a PROGRESSIVE COMPANY, having highest financial rating and a modern plant. It is all out to win the war. It wants and will make an all out effort to keep its present organization and employees after Democracy is safe. Propositions submitted will be considered confidential. BARKLEY ASSOCIATES, 528 Commonwealth-avenue, Boston, Massachusetts.

WANT SUBCONTRACT
SCREW MACHINE WORK
for No. 0 and 00 B. & S. auto.; small, well financed company; would be willing to add any type screw machine if contract warranted.
Address L O 368, Tribune.

SUBCONTRACTING work wanted by Chicago firm with complete facilities for winding various types of armatures and coils or electrical assembling on production basis; complete machine shop and bakelite molding department available.
Address L E 444, Tribune.

CHICAGO MANUFACTURER having complete winding facilities desires to do subcontracting work in winding various types of armatures and coils, as well as electrical assemblies on production basis.
Address L H 247, Tribune.

ESTABLISHED union sheet metal plant with mod. equipment and A-1 mechs., spec. in custom-made articles of all types, des. defense subcontracts. Call Nevada 5175.

WE are equipped to do light iron work, special steel stands of angles, tees, or channels. Phone Van Buren 4285.

DEFENSE WORK—We lay out plants and cut manufacturing time and costs.
Address D 447, Tribune.

TOOL work—Grinding, internal and external; small fixtures of all kinds; turning, hand work; also gauges. Calumet 4361.

WTD.—Woodwork. shop; make, furn., novelties, prod. wk. Address L G 81, Tribune.

SHEET metal shop—Compl. equip.; for rent. Enamelling. Address L G 208, Tribune.

Business Equipment.

COMPLETE equipment for 3 room massage parlor—Elec. cabinet, sun lamp, reducing machine, chrome furniture, treatment tables, etc. Like new, best offer takes for cash. Phone Dearborn 9284 bet. 11-2 p.m.

DENTAL equipment and records—Established 30 years in Ravenswood, Chicago, for $1,500. Address D 508, Tribune.

SHOOTING GALLERY equip.—Complete 12 ft. range, 125 targets, mech. robot; 125,000 rnds. ammun. 5623 W. Cermak-rd., Cicero.

REGISTER, mirrors, glove—Display wall case, floor case, light fixt., window fixt., tble. chairs. 15 E. Wash., Rm. 309. Ran. 2979.

STORE SHELVING—41'x7'. Reasonable. Inquire 114 Madison-st., Oak Park, Ill.

COMPLETE equip. and fixtures for bakery. For information, call Crawford 7994.

PERM. wave machine and dryer—Like new. Must sell at once. Portsmouth 9225.

FUR VAULT—5x10x12 ft.; cap. 300-400 coats. Call She. 7470 after 4:30 p. m.

SELL entire mfg. eqpt.—Govm. orders recd. U. S. army prod. Sacf. $5,000. Nev. 1931.

20 OPERATING popcorn vending machines—$150; enlisted. Victory 6966.

Business Service.

RARE opportunity for manufacturers or distributors to place lines with established sales organization; 10 highly trained, experienced salesmen forced to change lines due to priorities; prefer cookware or other commodities for the home that can be sold through group demonstrations in churches and homes. Address Sales Manager, P. O. Box 123, Northside Branch, Atlanta, Ga.

RESTAURANT ORGANIZATION
Closing exceptionally high grade tearoom [restaurant]. Have avail. exc. complete organization cap. serving 200-300 per day. Also complete kit. and dining rm., dishes mimeograph, drapes, pictures, plants, rugs, etc. With or without owner's services.
Address D 568, Tribune.

MANUFACTURERS!!!
Seattle firm looking for new lines as sales agents or distributors for northwest territory. Write or wire Louis Zetin, 2304 McGilvra-blvd., Seattle, Washington.

IF YOU CANNOT SELL YOUR BUSINESS for all cash, sell on time and we will buy your mortgage.
E. EDWARDS, 9 W. Washington. Fra. 1966

WANT ADS—Display ads placed everywhere. Letters, circulars written. Low rates. Cat. free. Baker Agcy., 189-T. W. Madison. Fra. 8895. Successrs. Angrum Agcy. Est. 29 yrs.

1,000 RAISED LETTERS BUS. CARDS, $2 MIMEOGRAPH 300 postc'ds or 300 letters, $1. Additional copies, 10c per 100. DOLLAR LETTER, 180 W. Washington. Dea. 7060.

INVENTORS AND GADGETEERS.
With dormant inventions and ideas can hear something to their advantage; no charge. Address L O 95, Tribune.

I PREPARE PUNCHY ADV'T'G THAT SELLS —25 yrs. exp. creat. bus. gett. liter.; agts., distr., mail ord. Address P G 233, Tribune.

REL. firm has 1½ ton truck and tractor-trailer. Wants steady or part-time work for them. Address D 488, Tribune.

NEW items wanted—For demonstrations and promotion sales. A. R. Kremer, 1419½ 4th-av., Seattle, Washington.

ENTER health food business—All products on consignment. Write Anville Products, 9807 Euclid-av., Cleveland, Ohio.

ALL FORMS steno.-typing done in our off.—Called for, del.; reas. rates. Wab. 8430.

LETTERHEADS, Billheads, Statemts., Cards, Envlps.; 300 $1. Seejay, 2416 N. Oakley.

PATENTS procured — Reasonable. Sanders, 6430 Evans. Fairfax 0614, day or evenings

IF you do business by direct mail, agents, merchants—Let me show you how to get results under present conditions. B. Billow, Webster 3087.

Wanted.

MANUFACTURING PLANTS WANTED—Suitable for defense work, any size or location. See us if you want to sell or need production or additional capital.
[Nationally Known Industrial Brokers.]
A. G. APPLE COMPANY
53 WEST JACKSON-BOULEVARD.

$10,000 TO $25,000
to invest in business having Defense orders or high priority. Young man, Gentile, with business experience in merchandising, desires investment as active partner; give all details in first letter.
Address F T 141, Tribune.

SELL your business thru this long estab. house. Our record of sales proves our reliability for quick, confidential results. See
GEO. A. KANE CO. OP. SUN.
828 N. STATE. DEL. 3305.

SUCCESSFUL business man will invest up to $100,000 for all or part interest in profitable established business. Have other clients seeking $5,000-$50,000 investments in profitable operations. Business Brokers, 120 S. La Salle. Ran. 2557.

FORMER BANKER WILL BUY OUTRIGHT OR INVEST IN GOING BUSINESS HAVING BIGGER POSSIBILITIES IF PROMOTED RIGHT OR WILL BUY ANY LIQUIDATION STOCK FOR CASH.
ADDRESS C G 177, TRIBUNE.

WANTED FOR CASH—Machine shop now in oper.; eqpd. with mod. lathes, milling, radial drills, shapers, suitable for defense contracts; six to 10 men; about 6,000 sq. ft. Principals only.
Address E 70, Tribune.

MERCHANDISING FRANCHISE WANTED. Defense or nondefense items with large volume possibilities. Can train sales force for com. or hse. to hse. items. I have an establ. office for the midwest. Complete details 1st letter. Address D 546, Tribune.

COIN CONTROL—Well established manufacturer in the East is in market for apparatus relating to coin registration and kindred devices concerning coins, patented or unpatented. Uncompleted developments also considered. Address J P 29, Tribune.

TOOL AND DIE SPECIALISTS WITH SUBSTANTIAL CAPITAL DESIRES PARTNERSHIP IN ESTABLISHED FIRM. GIVE DETAILS; CONFIDENTIAL. BOX 178, EQUITY, 113 WEST 42D-ST., N. Y.

$25,000 TO INVEST—In sound business. Yng. man with successful sales and mdse. experience. As sole owner or active partner. Give complete details in your letter.
Address D 564, Tribune.

AM interested in purchasing a small local cartage Co. with or without equipment; pref. one with a few good accounts and suit. garage or dock; nr. loop. Dor. 7759.

RELIABLE PARTIES INTERESTED—Obtain partnership or control good accounting firm; fair clientele and prospective growth.
Address D 485, Tribune.

SALESMAN—Covering city, wants part time direct lead selling; interest in small bus. or item for M. O. Address D 427, Tribune.

WANTED—Work for new internal grinding machine, 5 inch maximum, 1. D. 6 inch long, 12 inch swing. Lafayette 1852.

ROOMING house to lease—Over 20 units. Give income and rent.
Address L O 375, Tribune.

WE BUY, SELL, FINANCE ANY BUS. DELMONT, 2839 N. CLARK. Bit. 2584.

ROOMING HSE.—15-20 rms.; N. S.; state full details. Address D 514, Tribune.

HAVE $2,500 and office—Want business proposition. Address L O 374, Tribune.

CASH for stores and stocks of merchandise. Ace, 672 W. Roosevelt. Canal 8625.

CHEMICAL lab. wants lines or ideas or will sublease. Address D 493, Tribune.

WILL BUY sm. est. bus. that can use my services.; give dtls. Address D 495, Tribune.

SELL ANY BUSINESS CONFIDENTIALLY. MITCHELL CO., 123 W. Madison. Dea. 1723

STORE AND BAR FIXTURES.

Tavern and Store Fixtures
STOCK REDUCING SALE.
Single items or complete outfits. New or used fixtures for every business, incl. Taverns, Direct Draw Boxes, Stainless Steel Work Boards, Tables, Chairs, Booths, Liquor and Cigar Store, Hamburger, Rest., Jewelry, Show Cases, Refrigerators, etc. SPECIAL FIXTURES BUILT TO ORDER. TERMS to suit your convenience. YOUR FIXTURES ACCEPTED IN TRADE. Our large stock enables us to give free, prompt installation and delivery.
Chas. Bender Co.
608 N. WELLS-ST. SUPERIOR 2361.

RANGES, broilers, refrig. coolers, ice machs., safe, coffee urns, stm. table, drinking fountain, 3 el. cash reg., Hobart el. dough mixer, bottle coolers, meat blocks, el. food choppers and peeler, el. dish washer.
APPROX. 350 DOZ. DISHES, SILVER AND GLASSWARE; 200 ALUMINUM TRAYS, ETC. AUCTION SALE TUES., 2 P. M. 6240 COTTAGE GROVE-AV.

TUTHILL ice cream freezer with 4 hole, 40 gal. hardener and unit. Price $500.
8 ft., 4 hole soda fountain and carbonator, $375. Various other items suitable for restaurant or confectionery. Will sell all or part on easy terms. D. & M. Finance, 9 W. Washington. Franklin 1966.

FOR SALE—One 2½ gal. Mills ice cream freezer with 40 gal. hardening cabinet; one 3-hole dispensing cabinet, cans, cartons and flavors; equipment only 1 yr. old; all would cost $1,800 today, will sell for $700 cash at once. Private party.
ADDRESS J P 20, TRIBUNE.

8x10 BOX and machine, 6-8-10 ft. refrig. counter, 50 ft. steel shelvings, 2 elec. scales, 2 National elec. registers, No. 2103; Black Beauty meat grinder, Hobart 3 blocks, 5 fluorescent lights. Will separate. 1246 Bryn Mawr.

NEW 24 ft. front and back bar; S. S. work boards and coil box; stools, reg., tables, chairs, compl. kitchen, etc. Auction Sale, Monday, 2 P. M. 7511 S. HALSTED-ST.

10 FT. Hussman refrig. display case and Hussman 12 ft. refrig. reach-in case; 12 drs. Ideal for groc., mkt., or beverages. Bargain. 6543 Sheridan road.

USED rubber floor tile, cork tile, battleship linoleum, carpets, heavy link rubber mats, metal counter trim; reasonable. 962 Milwaukee-av. Hum. 1117.

MEN'S furnishings and hat cases, complete set; also gd. cash register, cost $1,000; sell chp.; tms. 1305 Milwaukee. Arm. 1887.

5,000 SQ. ft. used green battleship linoleum; 1,000 ft. rubber tile; good condition. Triangle, 160 N. Wells. State 5880.

TAVERN and kitchen equip.—35 ft. bar, complete and booths, cash register, gas range, refrig., etc.; priv. pty. Fair. 6700.

BAKERY icebox—Almost new, for sale. Inq. 7-9 p. m., 2630 S. Ridgeland-av., Berwyn.

8 FT. glass showcase; reas. 2636 S. Pulaski, 3 to 9 p. m.

DOUBLE DUTY REFRIG. COUNTERS—6 and 8 ft.; very cheap. 220 W. HURON-ST.

PERM. wave mach., $35; manicure tables, $3; hairdryer, $8. Paidar, 1120 N. Wells.

NEW blond oak men's wear and hat fl. and wall cases. Lelewer, 58 W. Madison.

12 FT. Seeger refrig. case; dbl. duty.; compl. unit. 2953 Lawrence. Key. 4128.

SHOWCASE—Glass top; mirrored drs. Bottom storage. For jewelry, cigars, etc. Hol. 0863.

CHROME Nat. cash reg.—Like new. Cost $185. Our pr. $65. Op Sun. 1257 Madison.

WANTED to buy—Used cash register in good condition. ADDRESS H A 200, TRIBUNE.

WANTED—Small used bake oven; three or four decks for delicatessen. Bri. 3035.

BATTLE SHIP linoleum and rubber tile — New and used. 37,000 sq. ft. Cent. 3860.

BARTER AND EXCHANGE.

LARGE ELECTRIC bed blanket; ¼ ton Ford panel truck; 39 Venetian blinds; large pressure cooker; 1-1½ h. p. motor; 90 rare magazines; 4 comp. scales; 5 counters; 4 rollaway beds. Sell or trade.
UNIQUE SERVICE. 3427 Milwaukee-av.

WANT boat or what have you in trade for 1¼ story house partially destroyed by fire. 50x150 lot; 3 garages; on east side of S. Shore drive; nr. lake, I. C. and Rainbow Park. Hyde Park 2525 Monday.

GAS station and repair shop—Southwest side; $500; or trade for anything of equivalent value. Address L O 97, Tribune.

WILL take used car as part payment for unfin. summer cottage nr. lake and transp. 50 miles Chicago. Address S Y 464, Tribune.

TRADE for bus. or diamonds; 100 ft. corner lot on S. S. All improvements in. Worth $5,000. Address E 82, Tribune.

WANT Exercycle—Good condition; for channel diamond-platinum circle, 32 stones. Address S Y 207, Tribune.

WANT 2 or 4 good tires in exchange for equity in Dunes lot.
ADDRESS S Y 457, TRIBUNE.

AUTO REPAIRS and painting for electrical work or what? Buckingham 4505.

HAVE 3 light delivery Chev. trucks and cash—Exch. for house trailer. Tri. 1978.

PORT. h wtr. htr. with radiators suit. for store. Cash or? Columbus 5350.

WILL do sign painting in exch. for new furn. or elec. refrig. Wentworth 7917.

AVIATION.

ANNOUNCEMENT.
Hangar space— New 18 ship hangar just built, year round runways, excellent service facilities.
AMERICAN AIR TRANSPORT have taken over all the facilities of Alford Flying Service, La Grange, Illinois, and Martin College of Advanced Aviation, Palwaukee Airport. Adequate equipmt. and instructors assure you of a quick instrument and h. p. rating.
"Fly now — Pay later."
AMERICAN TRANSPORT.
American Airport. Park Ridge 1899.

AIRPLANE financing — New planes, used planes, and repairs. Hamilton Investment Company First National Bank Bldg. Chicago. Ran. 2883.

FLYING CLUB—New members to fly. 41 cub 65; fully insured. $2 per hr. Stewart 10198.

NEW 80 h. p. Le Rhone motor, $45; flyer's suits, $3.95 up. American, 14 N. Franklin.

FOR sale—Cub cruiser; $1,250. W. Bohl Harlem Airport, Oaklawn, Ill.

USED AUTOMOBILES FOR SALE.

DON'T LAG
HELP MAKE THE
YAPS
OF THE
JAPS
SALUTE OUR
FLAG

BUY NOW
AND YOU'LL QUEER THE PROFITEER
WHO SAYS
WAR—MAKES PRICES SOAR

WE HAVE 100'S OF REAL BARGAINS.
We Don' Wanna Hoardem
We Don' Wanna Boardem

So put on your tradin' boots, visit our heated display rooms today, select a car, drive away and
PAY-ON-PAY-DAY
Pay weekly, semi-monthly, or monthly.

'41 Buick super 4 dr. sed........$998
'39 Ford de luxe coupe........ 399
'38 Plymouth 4 door sedan...... 366
'40 Pontiac 6 club coupe........ 672
'37 Ford 85, Ford tudor........ 214
'40 Pontiac 6 sedan........ 677
'39 Buick 4 door sedan........ 499
'40 Pontiac torpedo 4 dr. sed.... 699
'41 Ford de luxe coupe........ 699
'37 Packard 6, 4 dr. sed........ 247
'41 Dodge de luxe sedan........ 879
'36 Oldsmobile sedan........ 197
'36 Buick 4 door sedan........ 199
'37 Dodge sedan........ 199
'40 Buick coupe........ 683
'36 Plymouth 4 dr. sedan........ 177

OWE A BALANCE ON YOUR CAR?
Swell! We'll Pay It Off
AND TRADE YOU A NEWER AND FINER MODEL. PAY WEEKLY, SEMI-MONTHLY, OR MONTHLY.

'35 Ford sedan........$102
'41 Pontiac torpedo sedan........ 899
'38 Olds. 6 sedan........ 390
'39 Chevrolet coupe........ ???
'37 Chevrolet sedan........ 266
'40 Willys 4 door sedan........ 399
'37 Buick sedan........ 297
'38 De Soto 6 coupe........ 296
'39 Olds. club coupe........ 499
'41 Plymouth coupe........ 698
'39 Ford tudor sedan........ 348
'37 Chrysler 4 door sedan........ 244
'40 La Salle 4 door sedan........ 716
'38 Dodge 7 pass. sedan........ 396
'37 Nash 4 door sedan........ 267
'38 Ford convertible coupe........ 299

'42 License Financed Free

'41 Lincoln Zephyr, 4 door sed., heater, radio. It's a beauty.. ???
'36 Lafayette coupe........$119
'40 Dodge sedan........ 592
'41 Hudson 4 door sed., custom.. 798
'37 Olds. 6 sedan........ 297
'37 La Salle sedan........ 279
'36 Auburn convertible sed........ 196
'40 Chevrolet town sedan........ 549
'41 Olds. 6 club sedan........ ???
'38 Zephyr sedan........ 374
'36 Cadillac convertible coupe.... 266
'39 Zephyr sedan........ 497
'40 Studebaker club sedan........ 562
'36 Chrysler airflow sedan........ 194

REMEMBER
If You're Employed Since
SEPTEMBER
Bring in your social security card [to verify employment] select a car, drive away today and
PAY-ON-PAY-DAY
100'S AND 100'S OF CARS
ZENOFF—E-Z TERMS
5545 N. CLARK EDG. 1818

Buick Bargains at Felz
1-1941 Estate station wagons, de luxe.
7-1941 Sedans; special, Century, Roadmstr.
5-1940 Sedans and 6 p. coupe, super & sp.
1-1939 Sedan special—like new.
GORGEOUS LIKE NEW CARS, WITH PERFECT TIRES.
F-E-L-Z, 1132-1143 DIVERSEY-BLVD. EST. 21 YEARS. OPEN SUNDAY.

BUICK '41-61 TRK. SEDAN
90% NEW
On our "new car" floor, 90% new: white wall tires, radio, heater, seat covers. 7320 STONY ISLAND. MIDWAY 6405.

BUICK—1940 super club de luxe coupe; radio, heater, white wall tires; mechanically A-1; tires good; looks like new; $875. R. & M. Garage, 418 S. Canal. Entrance in alley. Open Sunday.

BUICK—1940 Super Torpedo 4 dr. sedan; radio, heater, White Walls. Car in perfect condition. Priv. party. Must sell for cash. May be seen today. 6313 N. Washtenaw. 1st apt. Hollycourt 6832.

BUICK—'41 Roadmaster torpedo 4 dr. sed.; black finish, w. w. tires, rad., underseat heater, fresh air unit; car in excellent cond. throughout; private. 2000 Lincoln Park West. Ph. Lincoln 6192.

BUICK—'40 conv. coupe, spec.; newly retreaded tires; pract. new top; radio, heater; exc. gas mileage; exc. cond.; private; $800. Terms if nec. Sup. 7271, eves.-Sun.

BUICKS—'41S AND '40S
Radio, htr., like new tires. Priced low. Chicago Motors Corp., 8106 S. Halsted.

BUICK—'39 Century sedan; 4 like new tires. Exc. cond.; private. 5133 Altgeld-st. Berkshire 5989. Chester Kubik.

BUICK—1941 super conv. cpe.; 5 mths. old; very low mileage; exc. w. w. tires; plenty extra. eqpt. $1,195. Prv. owner. Sup. 0638.

BUICK—1941 S. S. E.; special twin carb., radio, heater, clock, defrosters, good tires; sell immediately. Dorchester 2570.

BUICK—'41, 4 dr. sed.; black, white wall tires; rad., htr., low mileage; priv. pty., $1,050. Boulevard 7254 5:30-6:30 p. m.

BUICK—'36, 4 door trunk sedan; radio, htr., side mounts; A1. Private; $185. 4504 S. Sacramento, 2d floor.

BUICK—1940 spec. 4 dr. sed.; htr.; defroster; car like new; good tires; low mile.; sell at once; priv.; $675. Lake View 2435.

BUICK—'41 convertible coupe; private party. Sunday or Monday. Inq. Aviation desk, 5307 Hyde Park-blvd.

BUICK—'41 spe. blk. sed.; 6 ply, w. w. tires; rad., htr., seat cov.; sm. mil. Appear. like new. $1,050. Ste. 10027. 8031 S. Michigan.

BUICK—Late 1934 5-pass. coupe; trunk; small motor. Tires almost new........$90
661 E. 71ST-ST. TRIANGLE 9177.

BUICK—Special, '40, 4 dr. sed.; radio; htr.; air condition, and slip covers; exc. rubber; no reasonable offer refused. 3343 N. Avers.

BUICK—'32 small 8 sedan; rad.; htr.; 6 good tires; $150; priv. 3722 Altgeld. [2d apt.]

BUICK—'40 Special 4 d. sedan........$795
CHAPPEL CHRYSLER. 6200 S. Western.

BUICK—1938 Special 2 dr. sed.; trk., rad., htr.; Must sell; private party. Bit. 8779.

BUICK—1941 super convertible........$1,195
Almost new. Many extras. 4525 Madison.

BUICKS — 1941 and 1940 super sedans. South Chicago Buick. 8600 Commercial.

BUICK—Late '41 spec. sedanette, black, fully equipt; low mi.; draftee. Rad. 8093.

BUICK—'40 super sd.; rad., htr., etc.; lk. new; low mil.; priv. pty.; $825. Berwyn 5241.

BUICK—'38 4 dr. sed.; rad., htr.; priv. pty. $390. 10 a. m. to 5 p. m., Longbeach 7202.

BUICK — 1941 sedans, Specials or Supers. Logan Square Buick. 2468 Milwaukee.

BUICK—'38 spec. 4 dr. sed.; rad.; htr.; extras; good cond.; priv. pty. Lincoln 0254.

BUICK—'40 spec. 2 dr. sed., 6 gd. w. w. trs., rad., htr., seat cvrs.; $725; pri. Wel. 6084.

BUICK—1940 4-dr. de luxe sedan; radio, heater. Must sell. $645. 2654 W. Madison.

BUICK—'40 4 dr. sed.; radio, heater; w. w. tires; priv.; sac., Mon. 6388. Euclid 5009.

BUICK CENTURY—'39 4 dr. sed.; 6 ply tires, rad.; closing estate. Fairfax 1950.

BUICK—'37 Century 4 dr. sed.; good cond.; 4 spare tires; $275. Pri. Elmhurst 3258.

BUICK—1941 super conv. club coupe; like new; private; reas. Keystone 1887.

BUICK—'36 Century 2 dr. sed.; A-1 cond.; $235; htr.; priv. 1st flr., 3947 Grenshaw-st.

BUICK—1941 super., mod. 41-51; fully eqpd. Beverly 2459.

BUICK—'31 sed.; exc. cond.; rad., htr.; gd. tires, $77.50. Rogers Pk. 4884.

BUICK—Late '39 de luxe, equipped; good w. w. tires; private. Sunnyside 0557.

BUICK—'33 small 8 4-dr. sed.; low mi.; good tires; $125; private. 1718 N. Long.

BUICK—1937 2-door sedan, just overhauled; private party. Atlantic 3660.

BUICK—1937 sed.; rad., htr.; gd. tires; superb cond. $300. Priv. Call Sup. 6064 Mon.

BUICK—'41 Super convertible cpe.; low mileage; priv. party. Del. 2244.

BUICK—'37 spec. 2 dr. sed.; car and tires A-1 cond.; $275. Ludwig, Regent 8820.

BUICK—'39 Century 5 p. cpe., rad., htr., mtr. just overhauled. 3017 Leland, Jun. 1875.

BUICK—'41 super 4 dr.; slightly used; will pass for new. Sac. Dir. Lawndale 9664.

USED AUTOMOBILES FOR SALE.

Open Sunday
BURKE
DE SOTO-PLYMOUTH OFFERS BETTER CARS AT LOWER PRICES

SHOP IN COMFORT
Cars Displayed in Heated Showroom

'41 De Soto Sed...Barg.
Custom, fluid drive; rad., htr.; like new.
'41 Dodge Sedan..$1,095
Luxury liner; fluid drive; rad., htr.
'41 Plym. Sedan....$845
Spec. de luxe; htr., defroster, wheel rings.
'41 Chev. Sedan....$845
Pushbutton rad., htr. and defr., elec. clock.
'41 Hudson Sedan..$795
Radio, heater; many other extras.
'40 Buick Sedan....$795
Special; pushbutton rad., htr., defr., etc.
'40 Pontiac Sedan..$745
Beaut. maroon finish; htr.; other extras.
'40 De Soto Sedan..$645
Orig. finish; fine tires; many extras.
'40 De Soto Sedan..$795
Low mileage; rad., htr., defrosters, etc.
'40 Plymouth Sed..$595
Real barg.; htr., good tires; new condt.
'40 Plymouth Sed..$695
Spec. de luxe; htr., defrost.; very clean.
'40 Chev. Sedan....$595
Many extras; orig. finish; good tires.
'40 Ford Sed. 85....$595
Radio, heater; new car condition.
'40 Chrysler Sed..Barg.
6 cyl.; pushbutton rad., htr., defrosters.
'39 Pontiac Sed....$595
Fine rad., htr., defrosters; new condition.
'39 Olds Sed.......$595
Very clean car; good tires; fl. eqpt.
'39 Nash Sed.......$595
6 cyl.; rad., htr.; nicest one in town.
'39 De Soto Sed....$595
Fl. equipt.; mohair uphol.; fine condt.
'39 Dodge Sed......$545
Rad., heater; many other extras.
'39 Chev. Sed......$545
Rad., htr., good tires; many extras.
'39 Ford Sed.......$395
This car will sell fast; rad., htr.
'38 Plymouth Sed...$395
Very clean car; good tires; many extras.
'37 Plymouth Sed...$295
Trunk, mohair uphol.; radio, heater.
'37 Ford Sed.......$295
Radio, heater, trunk; many extras.

253 More to Choose From
6455 S. WESTERN
OPEN SUNDAYS AND EVENINGS.

BUICK 1941, $1,075
SUPER MODEL 51
De luxe 4 door 5 pass. tour. used sedan; trunk, pushbutton radio, underseat heater, defroster, air cond., w. w. tires; used little. Like brand new. We have it for $1,075.
BUICK 1941, $895
De luxe 5 pass. touring sedan; pushbutton radio, heater, defrosters, white wall tires, blast horns, flexible steering wheel; like brand new. We have it for only $895.
BUICK 1941, $1,145
CLUB CONVERTIBLE
5 pass. club coupe; pushbutton radio, heater, defrost., w. w. tires, fender skirts; like brand new. We have it for $1,145. EASY TERMS. WE TRADE. OPEN SUN.
3939WASHINGTON

BUICK 1939 SED., $495
4 door; radio, heater; in black.
Bird-Sykes Co. Est. 39 Years
2215 S. MICHIGAN

BUICK—'41 SUPER CLUB COUPE.
6 passenger, white wall tires, underseat heater, and defrosters; original thruout; low mileage. Priced to sell at once. PETERSEN. 2401 S. MICHIGAN.

BUICK—1937 Century sedan; original owner; radio, heater; good General tires; car A-1 condition; complete history. J. S. Stone. Sup. 3959. 200 E. Delaware-pl.

BUICK—'40 Roadmaster 4 dr. sed.; push button radio, underseat htr., clock, w. w. tires in exc. cond., 2 tone green; $975; private owner. Cedarcrest 2066.

BUICK—'39 SPEC. CLUB COUPE; RAD., HTR.; 5 LIKE NEW TIRES; $495. 5351 S. ASHLAND. OPEN SUNDAY.

BUICK—1940 4 door sedan. 4 w. w. tires; radio; heater; de luxe bumpers. Low mil. First class cond. Ken. 0160, betw. 1-3.

BUICKS—1939 special club coupe or 2 dr. sed.; motor A-1 cond.; rad., htr., gd. tires; bargain. 5928 S. Ashland.

BUICK—1940 Roadmaster sedan; low mileage; A-1 cond.; $875. Delaware 4219.

1941 CADILLAC
MODEL 62
Convertible Club Coupe
Latest 5 pass.; custom two-tone; leather upholstery; radio, heater; front and rear U. S. Royal Master tires, show less than 60 days' use. Priced for quick sale.
—2247 S. MICHIGAN—

Cadillac Barg'ns at Felz
3-1941 SEDANS DE LUXE 61, 62, 63.
2-1940 SEDS. 60 SPEC. & 7 PASS. 72.
1-1939 SPORT SED. LOW BODY. DE L.
2-1938 SPORT SEDANS—60 SPECIALS.
GORGEOUS, PRACT. NEW CARS WITH PERFECT TIRES.
F-E-L-Z, 1132-1143 DIVERSEY-BLVD.

'41 CADILLAC, $1,485
—OPEN SUNDAY—
Model "62" 4 door touring sedan; two tone green finish; appearance, tires, and mechanical cond. like new. Tms., trades.
2317 S. MICHIGAN

'41 Cadillacs—61s and 62s
De luxe sedans, sedanettes; fully equip.; radios, htrs., w. w. tires; guar. like new. MIDWEST AUTO, 2216 S. MICHIGAN.

CADILLAC—1941 DE LUXE 4 DR. SEDAN. White wall tires, heater, defrosters; low mileage and like new thruout. Priced to seel quickly. Petersen, 2401 S. Michigan.

CADILLAC—1941 4 door sedan; low mileage. Like new. Edgewater Beach Auto Station, 1122 Balmoral-avenue. Edg. 8400. Private owner. Owner there 11 to 4 Sunday.

CADILLAC 1939-61........$675
4 Dr. Trunk Sedan; htr., rdo.
EMIL DENEMARK. 3910 OGDEN-AV.

CADILLAC—'36 "60" sedan. Located at Waggoner Service Station, 2955 Montrose-avenue. See Mr. Sidler.

CADILLAC—'41 model 61 sedanette de luxe; radio; heater; w. w. tires; low mil.; very clean; $1,575; private owner. Ph. Mer. 1568.

CADILLAC—'41-60 special Fleetwood sedan; low mileage; exc. w. w. tires; radio, seat covers; like new; owner. Radcliffe 4767.

CADILLAC—1935 sedan; perfect motor, tires, paint, uphol. $225. Sunnyside 0995.

CADILLAC—'37 4 dr. sed.; rad., htr., w. w. tires; low mil.; ex. con. Whl.4850.Apt.1732

CADILLAC—'40 "62" Torpedo sed. Fully equip. Priv. pty. $975. Well. 1717, eves.

CADILLAC—1937; 60; 4 door sedan; reasonable. C. Pierce, 4641 Woodlawn-av.

CHEV.—'40 de l. 5 pass. cpe.; htr.; low mil. $575. Priv. Ked. 7383. 3512 Lexington.

CHEV.—'35 2 dr. de luxe sedan; A-1 run. cond. 5 good tires. Pri. party. Fairfax 9735.

CHEV.—'41 2 dr. de l. sed.; rad., htr.; exc cond. $725 cash. Lin. 2860, R. 301, aft. 3

CHEVROLET—'38 MASTER de l. 2-dr. sed.; rad., htr.; A1 cond., $375; priv. Mans.7138.

CHEV.—'34 trunk sed.; 6 ply tires, rad., htr., mechanically OK. $75 5144 S. Kenneth.

CHEV.—'35 4 door; radio, heater; $110. 415 S. Campbell.

CHEV.—1941 Master de l. 5 pass. coupe; rad.; prac. new tires.; priv. Holly. 3085.

CHEV.—1941 spec. de l. 5 pass. coupe, like new; terms. 5308 Agatite, Kildare 4465.

USED AUTOMOBILES FOR SALE.

200-Cars-200
AT AUCTION PRICES
LOW FINANCE RATES
THESE CARS MUST GO
NO REASONABLE OFFER REFUSED.
HEATED SHOWROOM

'41 BUICK 5 pass. sed.; r., h., w. w..$925
'41 DODGE fluid drive 5 pass. sed.... 775
'41 PLYM. 5 pass. sedan; r., h........ 695
'41 CHEV. 5 pass. sedan; rad., htr.... 695
'40 PLYM. sport coupe; r., h.; clean.. 450
'40 CHEV. 5 p. trk. sedan; r., h...... 525
'40 OLDS. 5 pass. trunk sedan........ 595
'40 BUICK Sup. 4 dr. sd.; r., h., w. w. 750
'40 OLDS. Cruiser sed.; rad., h., w. w. 745
'40 PONTIAC 5 p. sed.; r., h., w. w. 595
'40 BUICK sedan; rad., htr., w. w.... 645
'40 PLYM. 5 pass. sed.; rad., htr.... 525
'40 DODGE 5 pass. de luxe sedan.... 535
'39 MERCURY 5 pass. sed.; rad., htr.. 465
'39 FORD 5 pass. sedan; rad., htr.... 395
'39 DODGE 4 dr. sed.; very clean...... 395
'39 BUICK Spec. 5 pass. sed.; htr.... 465
'39 PLYM. 5 pass. trk. sed.; rad., htr 395
'39 LINCOLN ZEPHYR 5 pass.; r., h.. 495
'39 OLDS. 6 cyl. 5 pass. sedan; r., h. 450
'39 PONTIAC 6 cyl. 5 p. sed.; r., h.... 425
'39 CHEV. 5 pass. Master sed.; cheap 395
'38 BUICK Special sedan; rad., htr.... 325
'38 OLDS. 5 pass. trk. sedan; r., h.... 325
'38 PLYM. 4 dr. sed.; rad., htr.; clean 275
'38 CHEV. 5 pass. Master sed.; htr.. 295
'38 PACKARD 5 p. trk. sed.; r., h.... 295
'38 HUDSON 6 cyl. 5 pass. trk. sed.. 225
'37 OLDS. 5 p. trk. sedan; r., h...... 245
'37 BUICK opera seat coupe; r., h.... 225
'37 PACKARD convertible coupe...... 295
'37 PONTIAC 5 p. trk. sed.; rad., h.. 245
'37 BUICK 5 pass. sed.; rad., htr.... 250
'37 CHRYSLER 5 p. sed.; rad., htr.... 245
'37 CHEV. spt. cpe.; rumble seat, r.,h. 235
'37 LINCOLN ZEPHYR sed.; rad., htr. 265
'37 LA SALLE 5 pass. trk. sed.; r., h. 245
'37 DE SOTO 5 p. trk. sed.; rad., htr. 245
'37 STUDE. 6 cyl. 5 p. trk. sed.; r., h. 225
'37 DODGE 5 pass. sedan........ 225
'37 PLYM. sedan; rad., htr.; clean.... 195
'37 CHEV. 5 pass. trk. sedan; r., h.... 245
'37 FORD 5 pass. sedan; like new.... 185
'37 HUDSON Terraplane 5 p. sedan; r. 175

'36 Cadillac sd.$175	'37 Ford coupe..$175
'36 Pontiac sed. 165	'35 Ford sedan... 95
'36 Chev. sedan 165	'35 Pontiac sedan 85
'36 Dodge sed.. 165	'35 Chev. sedan.. 75
'36 Buick cl.cp. 165	'35 Dodge sedan.. 75
'36 Buick sed.. 165	'35 Plym. sedan.. 75
'36 Olds. sedan. 165	'34 Chev. sedan.. 75
'36 Ford sedan. 165	'34 Buick sedan.. 75
'36 Chev. cv.cp. 195	'34 La Salle sed. 85
'36 Chrys. Airf. 165	'34 Dodge sedan.. 45
'36 Packard sd. 155	'34 Plym. coupe.. 55
'36 Chev. coupe 160	'34 Ford sedan... 45
'36 Dodge cpe.. 145	'34 Pontiac sedan 35
'36 Plym. cpe.. 125	'30 Ford sedan... 25

OPEN EVERY DAY FROM 9 A. M. TO 10 P. M. AND ALL DAY SUNDAY
Immediate Delivery
NORTH-TOWN AUTO DISTRIBUTORS.
3315 N. Cicero
PHONE MULBERRY 5800.

WE HAVE
THE CLOSEST THING TO NEW CARS YOU CAN GET
'41 Dodge, fl. dr., air condt., r. h., Big Save
'41 Hudson 4 dr. sed., r. h., like new..$795
'41 Plym. sed., rad. htr., very l. mi.$795
'41 Buick sup. sed., r., h., w.w., exts.$1,095
'41 De Soto cust. club coupe, aircondition. Fluid drive, radio, heater........$1,045
'40 Dodge sedan, like new........$625
'40 Plym. 4 dr. sed., fully equipt......$645
'40 Buick super torp., rad., htr........$865
3520 ARCHER-AV.
OPEN SUNDAYS AND EVENINGS.

CHEV. 1940, $595
De luxe 5 pass. touring sedan; trunk, radio, heater, defrosters, good tires, blast horns; like new. We have it, only $595. EASY TERMS. WE TRADE. OPEN SUN.
3939WASHINGTON

1941 Chev. Conv. Cpe.
Spec. de l. 5 pass. club convertible. USED ONLY 60 DAYS. Priced for quick sale.
—2247 S. MICHIGAN—

CHEV.—'39 sport sedan........$485
Popular 4 dr. trunk sedan. Fully equipped; spotless jet black finish; good tires and mech. cond. Rare value at $485. Open Sun. CHEV. DEALER. 940 MILWAUKEE.

CHEVROLET—1941 master de luxe 2 door. Under seat heater. Low mileage. $725. Call R. Martens, Calumet 2220, bet. 8 and 5 p. m.

CHEVROLET—'41 spec. de l. coupe; radio, htr., def.; very low mileage; exc. tires; private party. Mr. Ricks, Sta. 3580, Mon.

CHEV.—1941 special de luxe black cpe.; radio, htr.; low mi.; going in army; sell to highest bidder. Bev. 1753, after 12.

CHEV.—'41 Spec. de l. sed.; radio, htr.; used only few miles; must sell today; private party. Lake View 4645.

CHEVROLET—1937 master de luxe. Perfect. A1 tires, $240. Terms, trade. 661 E. 71ST-ST. TRIANGLE 9177.

CHEV.—'40 SPEC. CONV. CLUB CPE.; PWR. TOP; RAD., HTR.; LIKE NEW; $695; OPEN SUNDAY. 2458 S. MICHIGAN.

CHEVROLET—Late '38 de luxe coach; perfect condition; private party. 111 E. Ohio after 12 p. m. Delaware 6566.

CHEV.—'40 de l. sedan; htr., $565; priv. pty., $233 down; no finance or sales tax charges saves $60. 1211 N. La Salle, Apt. 507.

CHEVROLET—'40 COUPE; 5 LIKE NEW TIRES; $495. 5351 S. ASHLAND. OPEN SUNDAY.

CHEVROLET—'38 cond. coach; heater, radio, good tires; priv.; sell for $375 cash. 1547 Schreiber. Briargate 9511, 9 a. m. to 5 p. m.

CHEV.—1941 convertible maroon cabriolet, many extras; low mileage; gd. white wall tires; perfect cond. Euclid 9252.

CHEVROLET—1940 2-dr. de l. sedan; rad., htr., seat covers. Waters, 305 W. Marquette.

CHEV.—1939 2-dr. sedan; like new tires, rad., htr. Toan, 506 S. 4th-av., Maywood.

CHEV.—1941 de luxe coupe; excellent condition. Sacrifice, $675. 2654 W. Madison.

CHEV.—'37 4 dr. sed.; needs work......$199
KROLL MOTORS. 7130 S. Halsted.

CHEV.—'40 de l. sed.; A1 cond.; tires nrly. new. Radio, htr., extras. 2955 Montrose.

CHEVROLET—'38 2 dr. sedan; super de luxe; radio, heater; gd. tires. Col. 4454.

CHEV.—'39 de l. 2 dr. sedan; rad., htr., good tires; exc. cond.; 1 owner; $425. Mid.6649.

'41 CHEV. SEDAN, $665.
CHEV. DEALER, Chicago-av. at Austin.

CHEVROLET—'39 de l. town sed., blk.; heater, 5 good tires; $450. Berkshire 3488.

CHEV.—'37 de l. town sed.; good tires, heater, radio; reasonable. 4732 Barry. Ave. 6964.

CHEV.—1940 2 dr. sed.; low mileage, gd. tires, underseat htr.; pri. Ced. 5482.

CHEVROLET—'40 Mast. de l. sed., radio, htr., good tires; like new; $585. Mon. 7557.

CHEVROLET—'37 dlx. coupe; new motor; radio, htr. A good buy. Priv. Sheldrake 7568.

CHEV.—'37 4 dr. sed.; gd. cond., htr., 4 good tires; priv.; $225. 1636 S. Drake. Cra.4899.

CHEV.—'41 4 dr. spl. de luxe; low mileage; good tires; excell. condition. Hay. 1494.

CHEV.—'39 2 dr. sed.; rad., htr., good tires. Pr. pty.; $400. 2471 Hutchinson. Jun.3819.

CHEV.—Late '37 de l. cpe.; A1; good tires. htr.; must sell; $245. Hemlock 2767.

CHEV.—'41 2 dr. de luxe sed.; 10 mo.; low mil.; rad., htr.; private. Nevada 7410.

CHEV.—'41 2 dr. sed.; unusual equip.; exc. cond. Owner. Sacrifice. Brunswick 6346.

CHEVROLET—'39 2 dr. sedan; radio, gas heater, good cond.; low mi. Avenue 3783.

CHEVROLET—'40 Master de l. 2 d. sed.; low mil. perf. cond.; $550; owner. Ave. 1828.

CHEV.—'38 master 2 door sedan; heater; A-1 con.; $400; pri. Mr. Vosser. 945 Agatite.

CHEV.—1933 CPE., A1 TIRES, $65.
1019 DAVIS-ST., EVANSTON.

CHEV.—'36 master 4 dr.; rad., htr.; EXTRAS; A-1; $195. 1471 Carmen. Hansen.

CHEVROLET—1940 de luxe 2 dr. sedan; owner drafted; excel. buy. Call Bitt. 3931.

CHEVROLET—'36 tn. sed.; perf. cond.; gd. tires; pri. pty. Cash or tms. Kildare 1589.

CHEVS.—'41s to '35s; 50 others; wholesale prices. 3637 N. Western. Bittersweet 3080.

CHEV.—'41 4 dr. sp. de l.; w. w. tires; fl. eq. Very low mi. $850. Priv. pty. Atl. 5019.

CHEV.—'39 master de l.; rad., htr.; 5 exc. tires. Priv. party. $400. Hay. 3706.

CHEV.—1941, 5 pass. sed.; low mil., like new. Must sell at once. Pri. pty. Dre. 0464.

CHEV.—'36 4-dr.; rad.; gd. tires. Dea. 4620, or see Simmons at Naval Armory.

CHEV.—'40 spec. de luxe; rad., htr...$625
Gerwig-Nelson, 8443-7 S. Ashland.

CHEV.—1938 2 dr. sed. A1 cond. Rad., htr. Will sacf. Private. Regent 4913.

CHEV.—'39 mast. coach. Rad., ht.; defrost., clk.; perf. tires. $435. Prv. 2911 E. 91st-st.

CHEV.—'40 2 dr. spec. de luxe; htr.; good tires. Mr. Waldron, Newcastle 4773.

CHEVROLET—1936 Master 2 dr. sed.; radio, htr.; mech. A1. Owner. Pensacola 4329.

CHEVROLET—'40 sed., fully equipped; exc. condition. Private owner. Aberdeen 3604.

CHEVROLET—1939 4-dr. master de luxe sed. Very cheap. 4011 W. Van Buren, 2d floor.

CHEV.—1940 5 pass. sed.; heater; A-1 cond.; priv. party. Lakev. 6653 aft. 1 p. m.

USED AUTOMOBILES FOR SALE.

100 Fine Cars
ALL MAKES AND MODELS
Liquidation Prices
LOW FINANCE RATES
Deal Direct with Bank
NO REASONABLE OFFER REFUSED.
HEATED SHOWROOMS

'41 PACKARD 5 pas. sed., r., h., 2 tone.???
'41 CHEV. conv. club cpe.; rad., htr...???
'41 CHEV. spec. de l. club cpe.; r., h...???
'41 FORD super de luxe sedan; r., h....???
'41 BUICK super sedan; r., h., w. w..$985
'41 PONT. club 5 pass. cpe.; r., h.... 965
'41 BUICK spec. sedanette; r., h....... 945
'41 NASH 6 Ambassador sedan........ 795
'41 DODGE sedan; fluid drive; r., h.. 865
'41 PLYM. spec. de luxe sed.; r., h.... 785
'41 CHEV. de luxe sedan; like new.... 765
'40 BUICK super 5 p. club cpe.; r., h. 825
'40 CHRYSLER Traveler sed.; fluid dr. 785
'40 DE SOTO de luxe sedan; r., h...... 695
'40 BUICK de luxe sedan; r., h........ 675
'40 STUDEBAKER Champ. club cpe... 595
'40 PONTIAC sedan; underseat htr.... 625
'40 PLYMOUTH de luxe sedan; r., h.. 595
'40 PACKARD 6 and 8 sedans; r., h.. 725
'40 HUDSON 6 sedan; rad., h., w. w.. 565
'40 MERCURY de luxe sed.; like new. 625
'39 DODGE sedan; radio, heater........ 495
'39 PLYMOUTH de luxe sedan; heater. 445
'39 BUICK convertible coupe; spec.... 645
'39 PACKARD convertible cpe.; r., h.. 595
'39 DODGE club 5 p. cpe.; extras..... 495
'39 CADILLAC de luxe sedan.......... 665
'39 CADILLAC club 5 pass. coupe.... 635
'39 BUICK 5 pass. sedan; rad., h...... 495
'39 FORD de luxe "85" sedan; htr.... 435
'38 LA SALLE 5 p. club coupe; r., h.. 465
'38 PLYMOUTH sedan; r., h., w. w.... 365
'38 PLYMOUTH de luxe coupe; r., h.. 345
'38 CHEV. Master coupe; rad., htr.... 365
'37 BUICK sedan; radio; heater........ 295
'37 PLYMOUTH sedan; extras.......... 245
'37 FORD sedan; radio, heater.......... 245
'37 PACKARD 120 sedan; rad., htr.... 295
'37 CHRYSLER de luxe 6 cpe.; r., h.. 295
'37 LA SALLE sed.; r., h.; like new.. 365
'36 DODGE sedan; r., h.; low mileage. 195
'36 FORD trk. sedan; radio, heater.... 165
'36 PONTIAC sedan; like new.......... 185
'36 CHEV. 5 pass. sedan; heater...... 165

MOST CARS HAVE RADIOS, HEATERS, AND NEARLY NEW TIRES.
Open 9 A.M.-10 P.M. Inc. Sun.
IMMEDIATE DELIVERY
Auto Liquidators
"Used Cars of Merit"
2550 N. Cicero

Next to a
NEW BUICK
IT'S A
QUALITY CAR
1941 Centurys, Supers and Specials
AS LOW AS
$985
15 TO SELECT FROM
All have 5 perfect tires
90 DAY GUARANTEE
60 OTHER MAKES AND MODELS.
QUALITY MOTORS
5718 N. BROADWAY
OPEN SUNDAY

Chevrolet '35 4 Dr. Sed., $165
Lge. trk.; perfect jet black finish; spotless interior; good tires; best mech. cond.; rare value, $165. Also '35 Chev. cpe.; late series; like new; $145. Also '34 Chev. sedan; equally clean; $95. 73 more Chevs. and 207 other makes at lowest prices. Op. Sun. CLARK-MAPLE CHEV., 1038 N. CLARK.

CHEV.—1941 SPEC. De Luxe 2-dr. twn. sedan, blue 2 tone; 5 w. w. tires, like new; best radio, htr., fog lts., spot light, defroster, de l. seat cov., chrome whl. discs, rings, grille guards; bought May 8; low mil.; $850 cash; priv. KENwood 4508 Sun., 10-2, or Mon.

CHEVROLET—'40 spec. de luxe sedan; like new; fully equipped; radio; heater; seat covers; low mileage; 5 good tires; must sell; will sacrifice; private. Keystone 3060.

CHEVROLET—'41 special de luxe 4 dr. sed.; radio, heater; exceptionally low mileage. CHEV. '39 master de luxe 2 dr., htr.....$499
STALLWORTH. 7400 STONY ISLAND.

CHEVROLET—1940 coach. Very good condition. Low mileage. Radio, covers. $600. Fryer, 3860 West End-avenue.

CHEV.—'40 2 dr. special de l. sed.; radio, htr., def.; very clean; private party. Call before 3 p. m. Hayes, 4730 N. Magnolia.

CHEVROLETS—1941s, '40s, '39s, '38s. Several to choose from. Sacrifice prices. MAGGIO NASH DEALER. 1637 N. Cicero.

CHEV.—'40 SPEC. DE L. SPT. SED.; RAD., HTR., DE L. EQUIP.; VERY CLEAN; $675. OPEN SUNDAY. 2458 S. MICHIGAN.

CHEVROLET—'40 sedan, spec. de luxe, radio, heater, w. w. tires; $565; good cond. Prospect 4147. 6937 S. Artesian.

CHEVROLET—1935 2-dr. sedan. Radio. A1 tires, $125. Trade. 661 E. 71ST-ST. TRIANGLE 9177.

Chrysler Factory Dealer
1941 CLOSEOUTS
1941 Windsor Club coupe.
1941 Windsor Convertible sedan.
1941 Royal sedan.
1941 New Yorker sedan.
1941 Brown Imperial.
All with radio and heater at exceptional values while they last.
940 N. CLARK. MOH. 4464

CHRYSLER—1941 convertible coupe, $1,450; New Yorker model; Scotty plaid interior; radio; heater; 5 like new w. w. tires; will pass for brand new. Bernard Bros., 1033 Chicago-av., Evanston.

1940 CHRYSLER SEDAN
Custom "6" 4-door; radio, heater.....$745
OPEN SUNDAY. 5718 BROADWAY.

CHRYSLER—'41 fluid drive Windsor sedan. 2 tone outside and in; 5 very good white wall tires. Must sacrifice. Private party. Part finance, part cash. Englewood 9291.

CHRYSLER—'41 New Yorker sedan; green; fluid drive; best condition; fully equipped; private party. Greenleaf 4100, Apt. 203.

CHRYS.—1941 famous New Yorker sedan; overdrive, heater, radio; like new; private owner; pr. $1,050. Miles Fort, 4222 W. 26th

CHRYSLER—'39 4 dr. sed., wh. wall tires, rad., htr., overdrive, exc. cond., priv. pty. Reas. Columbus 3095 bef. 6 p. m., Hamel.

CHRYSLER—'41 Windsor 4 dr. sed., heater, defroster, wh. wall tires; car like new; priv. pty. Triangle 0570 after 12 noon.

CHRYSLER—'35, 8, sedan; good running con. Sunday, 10-1. Altman, 6751 Cornell-av.

CHRYSLER—'38 4 dr. sed.; exc. cond.; gd. tires, htr.; pri. pty.; $450. Merrimac 6173.

CHRYS.—'39 sed. 2 htrs.; rad., overdr. Best offer. Car, tires exc. cond. Rad. 5344.

CHRYSLER—'38 4 dr. sed.; overdr., radio; gd. pnt. job; gd. cond.; $350. Rockwell 8691

CHRYSLER—'40 4-dr. Windsor 6 sedan; full. equipt. 3934 N. Kimball, 2d floor.

CHRYSLER—Imp. '37 7 p. sed.; A-1 cond.; gd. tires; $210. Priv. Gar., 5733 Broadway.

DE SOTO—'40, 4 dr. grey custom sedan; w. w. tires, radio and htr.; seat covers; sm. mi.; perf. cond.; $750. Triangle 1663.

DE SOTO—'35 4 door sedan; radio, heater; good condition. Call Seeley 2075.

DE SOTO—1938 convertible coupe; radio, heater. Drafted. 2822 Peterson, Bri. 6223.

DE SOTO—1936 de luxe coupe; radio, heater. A1 cond. 1455 Irving Park-blvd.

DE SOTO—'38 4 door sedan. Perfect condition. Private party. Esterbrook 4377.

DE SOTO—1941 de l. trk. sed.; 4 door; low mileage; fully eqpd.; reas. Wen. 0252.

DODGE—1939, 2 door sedan; radio; heater; $365. Monroe 8046, ask for Bob.

DODGE—1937 4-dr. trunk sedan; outstanding value. $195. 2654 W. Madison.

DODGE—'36 4 door sedan; cheap; private party. Hyde Park 4278.

DODGE—'40 4 dr. del. sed.; fully equip.; like new; priv. own.Dea.8852.Rog.Pk.5699 Sun.

DODGE—'37 TR. SED.; RAD., HTR.; $195; OPEN SUN. 2458 S. MICHIGAN.

DODGE—'36 4 door de luxe sedan. Heater. Private party. Pullman 8962.

DODGE—'37 4 DOOR TRK. SED........$195
DODGE DEALER. 5719 BROADWAY.

DODGE—'41 2-dr. de luxe; rad., htr., defrosters; gd. rubber. 6356 S. Washtenaw.

DODGE—'37 4-dr. sed.; rad., htr.; leav. city Tuesday; best offer; private. Kedzie 0804.

1941'S DODGE and PACKARD club cpes. Sac. DODGE-PLYMOUTH. 3210 JACKSON.

DODGE—'41 4 dr. de luxe sed.; radio, htr., low mi.; like new; priv. $795. Gro. 3049.

DODGE—'37 de luxe 4 dr. sedan, $275. Call Bittersweet 7780.

DODGE—'40 4 dr. sedan; low mil.; perfect cond.; priv. party. Hemlock 8875, 4-6 p. m.

DODGE—'37 de luxe sedan. Just overhauled. Heater, 5 good tires. 2630 W. 22d-place.

USED AUTOMOBILES FOR SALE.

!200!
!!BUYS!!
No Red Tape!
Immediate Delivery!
Take it home today!
5 LIKE NEW TIRES ON EVERY CAR.
LOW
Attractive Prices!
HERE'S A FEW OF OUR MANY BARGAINS

'41 Buick Sp. sedanette...$895
'40 Pontiac cv. club cpe.. ?
'40 Pontiac torpedo sed.. 795
'37 Buick sedan........ 295
'38 Ford club conv........ 445
'38 Packard 6 sedan........ 445
'38 Olds 4 dr. sedan........ 395
'39 Merc. club coupe........ 595
'39 Chevrolet sedan........ 450
'40 Plymouth 4 dr. sedan 495
'37 Dodge conv. coupe.... ?
'37 Pontiac sedan........ 295
'37 Plymouth sedan........ 275
'40 Ford sedan........ 495
'40 Packard 6 club coupe 695
'39 Olds 70 sedan........ 575

Open All Day Sunday
AND REMEMBER,
184 OTHER CARS FROM '35S TO '41S. MOST CARS HAVE RADIOS, HEATERS.
Chgo. Auto. Dist. Corp.
6323 S. ASHLAND

FOR
YOUR OWN DEFENSE
BUY ONE OF THESE
LIKE NEW CARS
ALL EQUIPPED WITH
5 GOOD TIRES

'41 Buick sed.$1,095	'40 Chev. sedan..$695
'41 Buick cpe. 1,075	'40 Hudson cpe.. 625
'41 Chrys. sed. 1,145	'39 Buick sedan.. 595
'41 Merc. sed. 925	'39 Plym. sedan.. 495
'40 Buick sed. 825	'39 Ford sedan... 395
'40 Pack. sed. 745	'38 Packard sed.. 395
'40 Buick cpe. 845	'38 Plym. sedan. 385
'40 LaSalle sd. 895	'38 Willys sed.... 235
'40 Pont. sed. 725	'37 Packard sed. 295
'40 Merc. sed. 695	'37 Olds. sedan.. 295
'40 Dodge sed. 695	'37 Buick cv. cpe. 445
'40 Pont.cv.cp 845	'37 Dodge cv. cpe. 365
'40 Huds. c'ch 615	'37 Packard cpe. 325
'40 Merc. cpe. 695	'36 Pontiac sed.. 265

MOST HAVE RADIOS, HEATERS.
IMMEDIATE DELIVERY
FRANK LYNCH BUICK
5330 Irving Park-blvd.
OPEN EVENINGS AND SUNDAY.

DEALERS—ATTENTION!
100 USED CARS—WHOLESALE.
Chevs., Plyms., Dodges, Fords, and many other makes; '34 to '41. Open eves., Sun. MURPHY DODGE-PLYM., 2720 N. Cicero.

DODGES 1941
4 door 5 pass. custom de luxe sedan; radio, heater, white wall tires, chrome wheels, fluid drive, airfoam rubber seats; three to choose from; also 2 door custom brougham. These cars will be sold at a big discount.
MURPHY, Dodge-Ply. Dealer
See these cars at New Car Store.
OPEN SUNDAY
2650 N. CICERO-AV.

DODGE 1941, $795
DE LUXE CUSTOM 5 pass. touring sedan; trunk, pushbutton radio, heater, defros., clock. This car will pass for brand new. A real beauty. We have it for only $795. EASY TERMS. WE TRADE. OPEN SUN.
3939WASHINGTON

DODGE 1941s—CLOSE OUT BUYS.
6 SEDANS & CPES. FLUID, ETC.—CHEAP.
4-1940s—ALL LIKE BRAND NEW.
3-1939s—LOW MILES, PERFECT TIRES.
ALL WARRANTED—Perfect cars and tires.
F-E-L-Z—DIRECT DODGE FACT. DEALER.
EST. 21 YEARS. OPEN SUNDAY.

DODGE—1936 de luxe 4 dr. trunk sedan. Radio, heater, A1 tires........$160
661 E. 71ST-ST. TRIANGLE 9177.

DODGE—'36 DE L. CONV. CPE., $195; 5. W. HTR., RAD., EXCEL. COND.; OPEN SUNDAY. 2458 S. MICHIGAN.

DODGE—'38 4-door sedan.; A-1 cond.; low mileage; htr., rad., good tires; private party; must sacr., $385. Rogers Pk. 7561.

DODGE—1941 4 DR. CUSTOM TOWN SED. Radio, heater, fluid drive. Real buy. LANAHAN, INC., 2522 and 2542 Michigan.

DODGE—1936, 4 dr. trunk sedan........$145
Heater, etc. For closeout.
COLUMBIA MOTORS. 2737 N. Cicero.

DODGE—'41 luxury liner town sedan. Heater, radio, white walls, cost $1,230. Sacrifice, $795. Dealer, 1252 S. Kolin.

DODGE—1941 bus. coupe; 5 tires; heater; radio; like new; bargain; private party. See it at 4464 Broadway.

DODGE—Late '38; de l. 4 dr. sed.; trk., rad., South Wind htr.; exc. tires; very clean; runs perf. Must sac., $395. Ph. Rep. 3620.

DODGE—'40 4 d. sed.; rad., htr., w. w. tires; priv. pty.; $650. Hem. 6414 betw. 6-9 p. m.

DODGE—'37 2 dr. sed.; trunk, radio, htr., good tires, exc. motor. Priv. Midway 1746.

DODGE—1939 2 door coach; heater; good tires. Armitage 2748. 950 N. Western.

DODGE—'37 4 dr. sed.; gd. tires; radio, htr. Sacrifice. 1223 N. Cleaver, rear, basement.

DODGE—'36 de l. 4 dr. sed.; trk., htr.; very clean; good tires; $235. Republic 3420.

FORD—'38 Tudor 85; exc. cond.; 6 gd. tires; $300; pri. 1006 Dunlop, For. Pk. For. 85-J.

FORD—'37 Tudor 85; low mile.; 5 perf. tires, gas htr., seat covers, etc. Engl. 8209.

FORD—V-8, 1937, 85, 2 door sed. Trunk. Rd., htr. 5 gd. tires. 4920 Fulton. Col.9557.

FORDS—'41s, '40s, '39s SEDANS, COUPES. WRIGHT. 1101 N. CLARK-ST.

FORD—'37 TUDOR; heater. $200. Private owner. Avenue 2148.

FORD—'37 4 dr. de luxe sed.; gd. tires.$145
LOEBER PONTIAC. 1111 N. CLARK.

FORD—'41 DE LUXE SEDAN, $650.
HOEFFEL-GOY, INC., 1711 W. 95TH-ST.

FORD—'41 tudor super de luxe; radio, htr., defrost.; low mi.; $725. Rogers Pk. 4571.

FORD—Late '41 2 dr. de l. sed.; very low mil.; perfect. $680. Superior 4022, apt. 311.

FORD—'35 2 dr. de l. sedan; rad., S. Wind htr., gd. tires; clean; $135. Belmont 2688.

FORD—'35 tudor de luxe sedan; A1 cond.; heater. Private party. Fairfax 0366.

FORD—'40 60, tudor touring sedan. Good tires, htr., exc. cond. $500. Austin 2853.

FORD—'39 2 door de luxe sedan. A-1 cond. Like new tires, $395. Drafted. Nev. 0534.

FORD—'36 tud. sed.; low mil.; A1 cond.; priv. party; cash; gd. tires. Cedarcrest 5627.

FORD—'36 conv. club cpe.; rad., htr., w. w., spotlight. Rec., overhauled. Del. 3532.

FORD—'36 tudor; heater; good tires, excel. cond.; army; best offer. Irving 2149.

FORD—1937 tudor; exc. tires; new battery; good cond.; priv.; cash. 4128 George.

FORD—'29 STATION WAGON.
A-1 cd.; cheap. 3148 W. 15th-st. Cra. 6285.

FORD—'40 2 dr. sedan, 60; low mil., good tires; A-1 cond.; $625. Private. Midway 5467

FORD—'37 conv. 4 dr. sed.; heater, radio; good run. cond.; $285; drafted. Aus. 7393.

FORD—'41 club coupe; htr., defr., seat cov. Good tires, low mil. Ced. 9348 after 6.

FORD—'35 TUDOR; very clean; also '35 coupe; cheap. 3039 Sheffield.

FORD—1935 coupe with heater; fine looking. Draftee. Phone Fairfax 6910.

FORD—'39 de luxe Tudor; w. w. tires; low mileage; rad., htr.; $495. Priv. Rog. 6225.

FORD—Late '35 de luxe tudor; trunk; radio; heater. Must sell. $85. 5956 S. Kedzie.

FORD V-8—1941 sup. de l. tudor; radio; htr. Almost new. Drafted. Aber. 1720.

FORD—'35 COUPE; GOOD CONDITION; $120. PHONE PLAZA 9159.

FORD—'37 de luxe 4 door sedan; very low mi.; perf. cond.; exc. tires. Went. 3777.

FORD—'41 sup. de l.; blk.; low mil.; prac. new; orig. own. S. Hatton, 6128 Ingleside.

FORD—'41 super de luxe 4 dr. sed.; rad., htr., st. covers; A-1 cond., $875.Dre.8574.

FORD—'36 2 dr. sed.; rad., gas htr.; extras; $170. Gd. fam. car. Scott, 3110 W. Walton.

FORD—'38, 2 dr. sed.; excel. cond.; rad.; htr.; pri. party. 311 W. 24th-st., Vic. 3408.

FORD—'41 sup. de l. 5 p. cp.; prac. new; a steal. Warner Motor Sales, 958 Diversey.

FORD—Late '39, tudor, trunk, radio, heater. A-1. Must sell. $395. Hemlock 2767.

USED AUTOMOBILES FOR SALE.

STUDEBAKER
The Car You Want
at the
Price You Want to Pay
We handle all our own time payment deals—no outside finance company—IT'S A SECRET between you and Studebaker.

'38 BUICK Sedan; radio, htr........$465
'39 BUICK Special Sed.; rad., htr..... 625
'40 BUICK Convert. 5 pass.; rad., htr.
'36 BUICK Sedan........ 225
'35 BUICK Sedan; also Coupe........ 75
'37 CHEVROLET Sedan; htr........ 275
'40 CHEVROLET Sedan; htr........ 595
'39 CHEVROLET Coupe; rad., htr... 465
'41 CHEVROLET Sedan; rad., htr.... 745
'36 CHEVROLET Sedan; htr........ 195
'34 CHEVROLET Sedan........ 95
'40 DE SOTO Convert, 5 pass........ 795
'39 DODGE Sedan; radio, htr........ 575
'40 DODGE De Luxe Sed.; rad., htr... 725
'40 DODGE Coupe; radio, htr........ 645
'37 DODGE Sedan; htr........ 295
'38 FORD 85 Sedan; heater........ 275
'37 FORD Convertible Coupe........ 285
'40 FORD Sed. $575, 40 Coupe........ 495
'37 FORD Sedan........ 250
'36 HUDSON Sedan........ 110
'38 HUDSON Opera Coupe; radio..... 465
'40 HUDSON Sedan; radio, htr........ 625
'39 HUDSON Sedan; htr........ 545
'33 LA SALLE Sedan; clean........ 85
'41 OLDSMOBILE Sed.; hydramatic drive.
'38 OLDSMOBILE Sedan; htr........ 445
'37 OLDSMOBILE Sedan........ 345
'36 OLDSMOBILE Sedan........ 175
'40 OLDSMOBILE 6 Sed.; radio, htr.
'41 PLYMOUTH Station Wagon; beauty.
'37 PLYMOUTH Sedan........ 295
'36 PLYMOUTH Sed..$185, '35 Sed.. 95
'39 PLYMOUTH Coupe; heater........ 485
'39 PLYMOUTH Sedan, rad., htr........ 495
'41 PLYMOUTH Sed.; rad., htr.; like new.
'35 PONTIAC Sedan........ 95
'40 PONTIAC Sed.; rad., htr.; reduced.
'37 PONTIAC Sed.; htr........ 295
'34 STUDEBAKER Sedan........ 95
'37 STUDEBAKER Coupe........ 295
'39 STUDEBAKER Champion Cpe.... 485
'37 WILLYS SEDAN........ 125

STUDEBAKER
USED CAR DEPT. STORE.
26TH and MICHIGAN
CALumet 6492. Open. Eves., Sunday.

G-R-A-N-D
Auto Bargains
100 HIGH GRADE USED CARS AT REAL BARGAIN PRICES. ALL MAKES AND MODELS. LOW FINANCE RATES. NO REASONABLE OFFER REFUSED.

'41 Buick cpe. .$985	'38 Buick sed....$395
'41 Mercury sd. 845	'38 Pont. 6 sedan 395
'41 Chev. sedan 695	'38 Packard sed.. 395
'40 Dodge sed.. 595	'38 Olds 6 sed.... 345
'40 Ford sedan 595	'38 Ford sedan... 325
'40 Buick sed.. 695	'38 Dodge cpe.... 365
'40 Chev. sedan 545	'38 Plym. coupe. 345
'40 Olds 6 sed. 645	'37 Chev. coach.. 295
'40 Pack. 6 sed. 695	'37 Ford coach... 245
'40 Plym. sed.. 575	'37 Packard sed.. 295
'40 Pont. 6 sed. 625	'37 Pontiac sed.. 295
'39 Chev. coupe 425	'37 Olds sedan... 295
'39 Plym. sedan 435	'36 Buick sed.... 225
'39 Ford sedan 435	'36 La Salle sed.. 195
'39 Hudson sed. 435	'36 Pontiac sed... 195
'39 Buick sed.. 495	'36 Plym coupe.. 175
'39 Olds sedan. 475	'36 Buick conv. cpe.
'39 Pontiac sed. 525	'34 Chev. coach.. 75

TERMS OR TRADE.
MOST CARS HAVE RADIO AND HEATER.
3940 W. GRAND
1 block East of Crawford cor. Harding-av. Spa. 3940. Open Eves. All Day Sunday.

LIKE NEW '41s
Excellent tires. Perfect mechanically. PRICED RIGHT TO SELL.
'41 FORD de luxe 4-door sedan. Radio, heater, de luxe equipment.
'41 PONTIAC "6," 4-door sedan. Radio, heater, de luxe equipment.
'41 LINCOLN-ZEPHYR sedan coupe. Radio, heater, de luxe equipment.
'41 MERCURY 5-pass. sedan. Radio, heater, de luxe equipment, etc.
GLENN E. HOLMES
30 W. LAKE-ST. FREE PARKING.

FORD—1934 tudor; compl. new ignition; new carburetor; new clutch; good tires. Also 1934 Pierce-Arrow 8, 5 pass. sed. Sell for labor and storage charges. Private party. May be seen at North Ridgeland Garage, 6359 W. North-av. Euclid 3260.

FORD—'40 sedan, $445.
Perfect appearance and mechanical condition. 300 others to select from at lowest prices in city. Open Sunday. CHEVROLET DEALER. 940 MILWAUKEE.

FORD—1940 5 passenger coupe, heater and defroster; practically new tires. Only $465. MIDWAY CHEVROLET CO., 6522 Cottage Grove. Open Sunday.

FORDS— WANT A FORD?
C. ZEPP.
BIG SELECTIONS IN ALL MAKES.
2950 LAWRENCE. JUNIPER 8310.

FORD '40 STATION WAGON
Custom de luxe. Htr. Like new. Perf. cond. HUDSON DEALER. 3956 W. GRAND.

FORD—'37 60 Tudor; tires like new; exc. cond., $165 cash; leaving town. Solomon, 1235 S. Christiana, hoc. 2296 before 3.

FORD—Late '41 2 dr. sedan; new blue; very low mi.; fully equip., including seat covers. $850. Private party. Beverly 7264.

FORD—'40 de luxe 4 door; low mileage; 5 perfect tires; radio, heater, etc.; $550; private pty. Manhart, 2644 N. Washtenaw.

FORD—1941 tudor de l.; prac. brand new; spare tire never off rack; $700 cash. Priv. party. Hollycourt 5455.

FORD—1935 2-dr. sedan. A1 motor. Good tires........$50
661 E. 71ST-ST. TRIANGLE 9177.

FORD—'41, 6 cyl. de luxe 5 pass. bus. cpe.; htr.; except. low mi. Must see to appreciate. Best offer.; private. Plaza 4208.

FORD—'37 de luxe 2 door sedan; 85 h. p; trunk, heater, clock, good tires; recently overhauled; private owner. 5641 S. Green.

FORD—1941 super de luxe tudor; white walls, radio, htr., seat covers; original owner. Bensenville 118-M-2.

FORD—'37 Fordor trunk sed.; htr., gd. tires; upholstery, and finish; A1 mechanism, $250. 5721 Berenice-av., 1 to 6 p. m.

FORD—'39 conv. cabrolet, w. w. tires, htr.; perfect; $495. 1212 Chicago-av., Evanston.

FORD—1941 late model 4 dr. sed., fully equipped; reasonable. Merrimac 3844.

FORD—'40 2 dr. sedan; A-1 cond.; South-wind htr.; good tires. Midway 1346.

FORD—'37-60 Tudor, black; private owner. Phone Humboldt 6831.

FORD—1939 de luxe coupe; radio, heater; good tires; $435; private. Cedarcrest 5260.

FORD—1939 tudor del.; radio, htr.; perf. cond. Wel. 7708. Brown, 1933 Grace.

FORD—'40 2 door 85; htr.; excel. cond.; private party; $500 cash. Ardmore 1739.

FORD—'38 bus. coupe; gd. cond.; A-1 tires; priv. pty., $315. South Shore 4865.

HUD.—'40, 8, Vic. cpe., 5 pass.; maroon; driven 10 mos.; w. w. tires; air cond.;htr.; de l. rad.; overd.; must sell, $675.Dre.5287

HUDSON—1941 6 DE LUXE 4 DR. SED
LIKE BRAND NEW. $695.
1143 DIVERSEY-BLVD.

HUDSON—1939 6 cyl. 4 dr. sedan; good tires, radio, heater; private party. Del. 2896.

LA SALLE 1940—$845
Latest torpedo body, de luxe 4 door sedan. Radio, htr. This car will pass for new. Tms.-trd. Your car dn. if ⅓.
4635 Washington-blvd.

LA SALLE—BARGAINS AT F-E-L-Z.
1940s—3 sedans, like new, low as....$790
1939s—2 sedans, like new, low as....$595
F-E-L-Z, 1132-1143 DIVERSEY-BLVD.
EST. 21 YEARS—OPEN SUNDAY.

LA SALLE—1939 4 dr. sedan; low mileage, tires almost new, radio, heater; private party. Can be seen at all times. Standard Oil Station, 4700 Madison-street.

LA SALLE VICTORIA.
Prv. own. offers 6 pass., late '40, ser. 52 club coupe; compl. equip.; gd. tires; beaut. cond. Phone MR. PAYSEE, Berk. 6000.

LA SALLE—Late 1937 4 dr. sedan; tires almost new; 2d car; private family; excellent condition. Phone Longbeach 7272.

LA SALLE—'40 Tour. sed.; radio, htr., w. w. tires; excellent condition. See Monday. 640 MADISON-ST., OAK PARK.

LA SALLE—1935 coupe; rumble seat; heater; good cond. Wilmette 2378.

Lincoln Bargains at Felz
5—1941 Zephyr sedans; 3 overdrive.
2—1941 Zephyr 6 pass. coupes; overdrive.
1—1941 Zephyr sport coupe; 5 pass.
1—1941 Zephyr convertible 6 pass. coupe.
3—1940 Zephyr sedans; 1 overdrive.
1—1940 Zephyr 6 pass. coupe.
1—1937 Zephyr sedan; clean as new.
ORIGINAL COST TO $2,750.
NOW $345 TO $1,590.
F-E-L-Z, 1132-1143 DIVERSEY-BLVD.
EST. 21 YEARS. OPEN SUNDAY.

LINCOLN Zephyr—'39 convertible sed.; good tires; clean car; radio, heater.
WRIGHT. 1101 N. CLARK-ST.

LINCOLN ZEPHYR—'39 4-dr. sed.; htr., rad. Exc. cond. Priv. $600 cash; no terms. Grant. Sun., Dor. 7154; Mon.-Sat., Fra.8420

LINCOLN Zephyr—'38 cpe.; almost new tires and battery; good motor cond.; rad., htr.; best. offer. Edg. 2797, after 1 Sun.

LINC-Zephyr—1940 sedan; light green, w. w. tires, htr., radio. $1,000 cash; priv. party. Address T A 180, Tribune.

LINCOLN Zephyr—1937 coupe; radio, heater, w. w. tires; private party. Seeley 6804.

MERCURY 1941—$865.
Like new 5 pass. club coupe; good w. w. tires, radio, htr.; priv. party. Ced. 5407.

MERCURY—'40 4 dr. sedan; radio, htr.; pvt. party. 4341 N. Greenview. Home Sunday.

MERCURY—'40 4 dr. sed.; w. w. tires, htr., low mile., $675. Nor. 3856, after 11 a. m.

MERCURYS—'41s, '40s, '39s SEDANS.
WRIGHT. 1101 N. CLARK-ST.

USED AUTOMOBILES FOR SALE.

You Can't Buy
NEW CARS NOW
-R-U-B-Y-
"AMERICA'S LARGEST" CHEVROLET DEALER
OFFERS
'41s LOW AS $675
'40s LOW AS $575
'39s LOW AS $475
'38s LOW AS $375
BUY NOW AND SAVE
—200—
MAKES AND MODELS. COMPLETE SELECTION OF BEAUTIFUL RECONDITIONED 1937, '38, '39, '40, AND '41s. CHEVROLETS, PLYMOUTHS, DODGES, FORDS, ETC., THAT LOOK AND RUN LIKE NEW.
All priced for quick sale.

RUBY CHEVROLET
7158 Stony Is. Fair. 9600
OPEN EVENINGS AND SUNDAY.

SUNNYSIDE
AUTHORIZED DE SOTO-PLYMOUTH DLR.
'41 De Soto clb. cp.; r., h.$945
'41 De Soto de l. 4 d. sed. 975
'40 De Soto 5 pass. sed.... 645
'39 De Soto 4 door sedan 495
'37 De Soto 4 dr. trk. sed. 265
'41 Plym. spc. de l.4 d.sd. 795
'41 Plym.clb.cp.; rad.,htr. 785
'41 Plym.spec.de l.2 d.sd. 745
'40 Plym. de l. sp. sed..... 545
'39 Plym. de l. 4 d. tk. sd. 435
'38 Plym. de l. 4 d. tk. sd. 295
'41 Chev. spec. 5 p. sed... 795
'40 Chev.4 d.sd.;rad.,htr. 545
'39 Chev. de l. 5 p. sedan. 425
'41 Dodge spec. 4 dr. sed. 895
'40 Dodge sed.; rad., htr. 595
'37 Dodge 4 dr. trk. sed.. 275
'41 Ford sed.; rad., htr.... 745
'40 Mercury 4 d. sd.; r.,h. 695
4511 LINCOLN-AV.

Rock Bottom Prices
1941 Plym. Sed. Spec., $695

'41 De Soto sd.$895	'40 Plymouth sd.$545
'39 Plym. sd... 385	'38 De Soto sd... 295
'36 Plym. sd... 165	'37 Plymouth sd. 195
'35 Plym. cp... 79	'34 Buick sd..... 69
'34 Chev. sd.... 39	'34 Plymouth sd. 39
'32 Plym. rd... 39	'32 Studebaker sd. 39

85 more cars to choose from
NEWBERRY MOTORS
1025 N. Clark
OPEN SUNDAY

MERCURY 1941—$865
This beautiful 4 door sedan will pass for new. Built-in heater, defrosters. Like new, w. w. tires. Terms-trade.
4635 Washington-blvd.

'40 Mercury Sed., $685
De luxe 5 passenger. Like new thruout. OPEN SUNDAY. 5718 BROADWAY.

MERCURY—'39 convertible de luxe 5 passenger; low mile.; good rubber, radio, heater; $575 cash. Michigan 5045.

MERCURY—'41 4 door sedan; fully equip., 6 ply w. w. tires; private. Ports'th 7346.

NASH 1941, $795
AMBASSADOR 6 cylinder twin ignition touring sedan; overdrive, pushbutton radio, heater, weather eye. A natural beauty. Just like brand new. We have it for $795. EASY TERMS. WE TRADE. OPEN SUN.
3939WASHINGTON

NASH—'41 SEDAN, 6 CYL., 4 DOOR.
Overdrive, heater, and defrosters; low mileage; priced for quick sale. See it today. PETERSEN. 2401 S. MICHIGAN.

NASH—'41 5-pass. convert.; htr., rad., w. w. tires; low mile.; perf. cond.; priv. pty. Mul. 0876.

NASH—1940; de luxe 8; overdrive; air cond. Radio, htr.; $695. Will trade. 5042 Cottage Grove-av. Kenwood 2300.

NASH—1941 2 door sed.; low mile.; radio, htr., air cond.; fibre seat covers. $800. Prv. In army. See it at 2615 N. Drake-av. Sun.

NASH—'40 coupe, 6 cyl.; radio, htr.; exc. cond.; gd. tires; $595. See Sun., Kleine's Garage, 1215 Loyola, Rogers Park 2438.

NASH—'39 ambassador 6 trunk sed.; rad., heater, overdrive, low mil., tan, good cond. $495. Wabash 7400, or Sag. 3866, eves.

NASH Lafayette—1940, 6 cylinder sedan; like new; very low mileage; air conditioning; $600. 1520 N. Ashland-av.

NASH—1940 6 CYL. 4 DOOR SEDAN.
$585—CAR LIKE NEW.
1143 DIVERSEY-BLVD.

NASH-LAF.—'40 4 dr. sedan. Weathereye htr. Good tires. Private. Grovehill 1649.

NASH—'39 de l. trk. sed.; rad., weather-eye, tires like new, gd. cond.; priv. Rav. 1267.

NASH—'40 5 pass. coupe; radio, htr. Call Sun. between 12-3. Bit. 7460, Apt. 702.

OLDSMOBILE—'40 sedan; htr., extras, 5 exc. tires; low mil.; owner assigned to army; must sell cash. Prospect 0611.

OLDS—1941 model 76 4 dr. sedan; perfect condition; low mileage; first $900 cash takes it. Sunnyside 1461 Sunday.

OLDS—'40 8 cyl. sed.; chauffeur driven car; radio, white wall tires, heater; priv. pty. Ask for Strauss, 5506 Lake Park-av.

OLDS.—'40 [60] 4 door trk. sedan; fully equpt.; exc. cond. Must sell; private; $650. P. Pearlman, Randolph 4633 or Hol. 0920.

OLDS.—'41 business coupe 6; radio, heater, puncture proof tubes; cash; private. Aberdeen 3450 after 7 p. m.

OLDS.—1940, 4 dr. sed., custom cruiser, exc. cond.; radio, htr. Kedzie 0147.

OLDS—'41 8, 4 dr. dynamic cruiser; priv. 6724 Stony Island. Fairfax 7100, Rm. 411.

OLDS—'38 2 dr. coach, 8 cyl.; rad., htr., 5 w. w. tires; $350. Priv. pty. Ken. 1678.

OLDS—'41 2 door hydramatic; radio, htr. Very reas. Owner. Address D 474, Tribune.

OLDS—'37 6 cyl. 4 dr. sedan. Trunk, heater, radio. Private party. Sag. 9441.

OLDS.—Late '37 sedan; 4 door trk.; rad., htr. Perf. cond.; priv. party. Van Buren 9413.

OLDSMOBILE—'40 mdl. 70-6 cyl. 2 dr. sedan; radio, heater; drafted. Glen Ellyn 67.

OLDS.—1936, 4 dr. sed.; 6 tires, rad., htr. A-1 mech. cd. $185. Priv. pty. Ind. 4057.

OLDS—'41 6 cyl. convertible coupe; heater. "Miami Sand." Private. Call Beverly 1591.

OLDS.—'37, 4 dr. sed.; 8 cyl., trk., htr., def. Gd. cond. Priv. owner. Call Lakeview 0086.

OLDS—'41 de luxe torpedo sed.; low mi.; A-1 cond.; strictly priv. party. Irving 8342.

OLDSMOBILE—'40 torp. sedan; low mileage; private. 4815 Berteau. Pensacola 2805.

OLDS.—'37 coupe. Radio; good tires; very clean. Draftee accept reas. offer. Key. 8318.

OLDSMOBILE—1939 2 door sed., Model 70. Exc. tires; A-1 cond.; $525. Kildare 7963.

OLDS—'36 6 cyl. 4 dr. trk. sed.; gd. cond.; 4 exc. tires. Private. Edgewater 6972.

OLDS.—'40 cpe. 8, driven so little; orig. 5 w. w. tires; like new. Owner. Edg. 3922.

OLDS—'41 4-dr. sed.; de luxe eqpt.; priv. pty. low mil.; exc. cond.; gd. tires. Rav. 2037.

OLDS—'41 4 dr. torpedo; all de luxe equipt.; privately owned; gd. rubber. Sag. 5837.

OLDSMOBILE—'41 sedan, Model 76; all accessories; by owner. Call Independence 0300.

OLDS.—'41 2 door Dynamic sedan; radio, heater, etc.; excellent cond. Glencoe 1977.

OLDS.—'37 de l. 2 dr. sed.; radio, htr.; very clean; priv. Dombrowski, 1658 N. Leavitt.

OLDS.—'37 tudor trk. sed.; rad., htr.; gd. tires; pri.; $250 cash. 337 W. 59th, 2d fl.

OLDS.—1937 6 cylinder Opera coupe; heater. excellent cond. Hyde Pk. 4662.

OLDS.—'38 4 d. de l. sed., fully eqpd.; A-1 cond.; pri. pty. 714 S. Kildare. Ked. 2079

OLDS—'39, 6, model 70; 4 dr. del. sed.; rad.; htr.; $490. Pri. 2712 Milwaukee. Apt.310.

OLDS—6 cyl. 1937 4 dr. sed.; rad., htr., gd. tires. $335. 2556 Diversey. Arm. 8328.

OLDS—Late '37 de l. sd.; rad., htr., gd. cond.; fin. like new; pri. party. 6828 S. Anthony

OLDS—'40 hydra. seds.; large selection.
PILLINGER OLDS.. 4700 WASHINGTON

OLDS—1941 6-cyl. 2 door 5 pass.; very low mil.; cash. 6710 S. Blackstone.

OLDS.—'40 Hydromatic club coupe; perfect cond.; htr.; priv. party; $725. Edg. 7013.

OLDS.—'38 4 dr. sed.; perfect cond.; fully equipped; $445; priv. party. Sunny. 8123.

USED AUTOMOBILES FOR SALE.

100-QUALITY-100 CARS
AT AUCTION PRICES
LOW FINANCE RATES
THESE CARS MUST GO
NO REASONABLE OFFER REFUSED.
HEATED SHOWROOM

'40 Packard 110, 6 cyl. 4 door sedan, only....$725
'40 Buick Special sedan; radio, heater; sac...... 745
'40 Pontiac 6 cyl. sedan; radio, heater; only.... 645
'39 Buick club coupe; radio, htr.; sac. for.. 465
'39 Chev. 5 pass. sed.; radio, htr., gd. tires.. 485
'37 Cord 4 dr. s.; r., htr.Barg.

100 Other Low Priced Bargs.
OPEN EVERY DAY FROM 9 A. M. TO 10 P. M.
Immediate Delivery
PARKSIDE MOTORS
2810 Madison
KEDZIE 3211-3212.

BE SMART AND SAVE!
BY BUYING ON
STATE STREET
HERE'S WHY
1. OUR RENT IS LOWER.
2. OUR OVERHEAD IS SMALLER.
3. OUR CARS ARE MOSTLY ORIGINAL OWNER CARS.
4. YOU DON'T HAVE TO PAY FOR MARBLE FLOOR OR SILK CURTAINS.

CONVERTIBLES

'41 Buick cpe..???	'41 Plymouth cpe.???
'41 Olds. cpe.....???	'41 Ford cpe......???
'41 Pontiac cpe.???	'40 Pontiac cpe...???

Make Any Reasonable Offer
1941 Buick sedan, radio, heater......$795
1941 Dodge sedan, radio, heater...... 745
1941 Chevrolet sedan, heater........ 695
1940 Dodge sedan, perfect........ 595
1939 Nash club coupe, radio, htr.. 395
1939 Plymouth coupe, heater........ 395
1939 Chevrolet coupe, heater........ 395
1938 Plymouth sedan; radio, heater. 275
1938 Chevrolet sedan, radio, heater.. 325
1937 Pontiac sedan, Full price........ 195
254 OTHERS.

'34 Dodge sed...$79	'35 Dodge sed..$125
'34 Ford sed. . 69	'36 Plym. sed... 195
'35 Ford sed. . 95	'33 Willys sed.. 35
'31 Ford sed. . 45	'36 Olds. sed...... 165
'35 Chev. sed. . 95	'36 Chrysler sed. 195

OPEN NIGHTLY UNTIL 9:00 P. M.
OPEN SUNDAY ALL DAY.
CITY AUTO
1718 SOUTH STATE

Irving Park Pontiac Co.
1941 Pontiac conv. coupe........$1,075
1941 Pontiac 4 dr. Streamliner sed..$1,025
1941 Pontiac sed. cpe. Streamliner....$995
1940 Pontiac 5 pass. sedan........$645
1940 Buick, conv. coupe........$845
1940 Chevrolet 5 pass. sedan........$645
1940 Packard 4 dr. sedan........$695
1940 Studebaker Champ. 5 p. sedan...$595
5010 IRVING PARK-RD.

OLDS '41, $895
Custom de luxe 5 pass. touring sedan. Push button radio, heater, defrosters, w. w. tires. A real beauty. We have it. ONLY $895. EASY TERMS. WE TRADE. OPEN SUN.
3939WASHINGTON

'41 OLDS 6 SED., $975
—OPEN SUNDAY—
4 door model 76 custom sedan equipped with radio, heater, defrosters. Cost new $1,450 and looks like day it left the factory. Perfect tires. Terms, trades.
2317 S. MICHIGAN

OLDS. '41s and '40s CRUISER SEDANS.
Custom equipt., radio, heater.
Reconditioned and guaranteed.
DAVIS MOTORS.
Oldsmobile on Michigan.
2550 S. MICHIGAN. CAL. 5181.

OLDS.—'40 Custom Cruiser Sedan.
7 WHITE WALL TIRES
2 tone grey, 6 pass., exc. cond. $735; terms. Owner. Tel. Winnetka 3316.

'40 OLDS SEDAN, $695
De luxe 4 door; fully equipped; like new. OPEN SUNDAY. 5718 BROADWAY.

OLDSMOBILE—'41 CONVERTIBLE COUPE. 6 cylinder; radio, white wall tires; tan top; low mileage; very clean; bargain. JAMES LEVY BUICK. 2257 S. Michigan.

OLDS.—1940 6 cyl. bus. coupe; heater, extra large trunk space; car used very little; very good tires; priv. party must sell; $585. Juniper 9009.

OLDS.—'41, 76 sednt.; hydram., 2 tone blue. Low mi.; de l.; rad., htr. Sell $1,050 or take '37 Olds. 2 dr. Ferguson. Lin. 9001.

OLDSMOBILE—'41 66 4 dr. sedan; hydr.; radio; white wall tires; low mi.; $900 cash. Private party. Albany 1097.

OLDS.—'41-78 2 door dynamic sedan; like new; low mileage; no trade. In garage, 5901 Madison-st., or call Mansfield 4361.

OLDS—1941, ALL MODELS; BARGAINS. MONTGOMERY MOTORS. OLDSMOBILE DEALER. 2300 MADISON.

OLDS—'41 78 2 DOOR 8 CYL. CRUISER BLACK CLUB SED.; LIKE NEW; LOW MI.; PR. RIGHT. PRI. PTY. OAK. 4726.

OLDS—'39 6 CYL. 4-DR. TRK. SED.; RAD., HTR.; 5 LIKE NEW TIRES; $495. 5351 S. ASHLAND. OPEN SUNDAY.

OLDS—6-'37 4 dr. sed.; rad., htr., seat covers, extras, gd. tires, priv. pty. Bev. 1681.

Packard Barg'ns at Felz
1-1941 Convertible cus. sed.—Save $1,000
1-1941 Coupe 6 pass.; radio, heater.. 845
3-1940 Sedans 6—120, super, low as 685
1-1940 Convertible 6 pass. super cpe. 990
2-1937 Seds., 120 & sup. 7 p., low as 345
GORGEOUS CARS—PERFECT TIRES.
F-E-L-Z—1132-1143 DIVERSEY-BLVD.
EST. 21 YEARS. OPEN SUNDAY.

1940 PACKARDS
YOUR CHOICE OF 10
All models fully equipped and reconditioned. Priced from
$825 TO $925
PACKARD-CHICAGO
24th and MICHIGAN. CAL. 7413.

'37 Packard 7 Pass., $295
—OPEN SUNDAY—
Super 8 sedan; small license; full de luxe white wall tires; radio, heater; full de luxe equipment; bargain; terms, trade.
2317 S. MICHIGAN

1941 Packard Clipper
Custom de luxe 4 door sedan; electromatic drive; P. B. radio, heater, defrosters, white wall tires, two tone finish. USED 90 DAYS. PRICED FOR QUICK SALE. ACT NOW.
—2247 S. MICHIGAN—

'41 PACKARD, $895
4 door sedan with 5 like new white wall tires; car looks and is like new in every detail; a rare value. Open evenings.
2246 S. MICHIGAN

PACKARD—1940 4 dr. town sedan; splendid cond.; de luxe heater, radio, seat covers, w. w. tires; low mileage. Rogers Park 1065.

PACKARD—'39 tour. sed., 4 dr.; rad., htr., sd. mts. 6 w. w. tires; best shape thruout; barg., quick sale. 210 S. Ashland. Mon.1666

PACKARD—'37 4 DOOR SEDAN........$245
TRUNK—RADIO—HEATER—TERMS.
PONTIAC CO., 945 WASHINGTON-BLVD.

PACKARDS, 4—'40 6 cyl. blk. 4 dr. sed. used in rental service; $400 each. Car Leasing Co., 15th and Madison, Maywood, Ill.

PACKARD—'39 club coupe; heater, 5 w. w. tires, like new; looks and runs like new; best offer; private. Alb. 1618.

PACKARD—1940 4 door sedan; custom radio; spec. heater, defroster unit; w. w. tires; low mil.; exc. cond.; private. Avenue 1713.

PACKARD—1940, 6 cyl. 4 dr. sedan; heater; new tires; private. Kedzie 5179, eves.

PACKARD—'36, 120B, 4 dr. trk. sed.; radio, htr.; tires like new; priv. See. 6882.

PACKARD 120—'38, 4 dr. custom sed.; A1 cond.; priv. party. Lawrence. 1375 E. 55th.

PACKARD—'37 Super 8 sedan. Paul Bishop, 714 Main, Evanston. Gre. 7606.

PACKARD—1940 4 dr. 6 cyl. sed.; outstanding value. $495. 2654 W. Madison-st.

PACKARD—1940-120 sedan; exc. tires; reasonable. Grovehill 1966.

PACKARD—'37 coupe; radio; heater; private; sacrifice. Bayport 4589.

(Continued on following page.)

USED AUTOMOBILES FOR SALE.

(Continued from preceding page.)

PACKARD—1940 120 4 dr. trunk sedan; like new; radio, htr., wht. wall tires, Lifeguard tubes; $795 or best offer. May be seen at private home, 1828 Asbury-av., Evanston, all day Sunday.

PIERCE ARROW—'33 4 dr. sed.; 6 pract. new tires, radio, heater; A1. Capitol 3813.

PLYMOUTHS 1941

4 door 5 pass. special de luxe sedan; radio, heater, w. w. tires; three to choose from; also 2 door sedan, fully equipped, w. w. tires. These cars are practically brand new; sacrifice at big discount.

MURPHY, Dodge-Ply. Dealer

See these cars at New Car Store.

OPEN SUNDAY

2650 N. CICERO-AV.

PLYM. 1941, $695

De luxe 5 pass. trunk sedan; push button radio, heater, defrosters. This car will pass for brand new. We have it for only $695. EASY TERMS. WE TRADE. OPEN SUN.

3939 WASHINGTON

Plym. '41 De Luxe Sed., $695

Popular trunk model, large heater, perfect oversized tires, spotless finish and interior; like new mech. cond.; rare value.......$695
Also '40 Plymouth sport sedan, equally clean, at.......$465
Open Sunday.
CHEVROLET DEALER, 940 MILWAUKEE.

PLYMOUTH '40 4 dr. sed.; rad., htr.....$595
Plym. '38 de l. coupe; radio, htr.......$335
Olds 1936 6 coupe; rad., htr.......$195
Ford 1931 4 door sedan.......$50
Dlr., 8020 South Park. Triangle 7760.

PLYMOUTH—1941 4 door Special de luxe sedan. Maroon. 2 tone upholstery, radio, heater, excel. tires, unused spare. Private owner. 2217 Wesley-avenue, Evanston.

PLYMOUTH—1941 de luxe 4 door sedan; radio, heater; low mileage; like new; $725; Western Auto Exchange, 6400 S. Western-av., S. W. cor. 64th and Western.

Plymouth '40 De Luxe, $565

Beautiful blue 6 pass. 4 dr. sedan. Htr. Dodge-Plymouth Dealer, 661 N. La Salle.

PLYMOUTH—1939 de luxe 4 door sedan; heater, radio, seat covers; very good tires; private party. Call Midway 6767.

PLYMOUTH—1935 bus. coupe; A1 tires; $75. Plymouth—1936 bus. coupe; $125. Trade. 661 E. 71ST-ST. TRIANGLE 9177.

PLYMOUTH—Business cpe., 1939; rad., htr., def.; priv. party; $400. 3256 Fulton-blvd. Van Buren 5043.

PLYMOUTH—1941 spec. de luxe, black, 4 dr. sed.; w. w. tires, radio, heater. Private. River Grove 766-R.

PLYMOUTH—'37 2 door sedan; very good tires, radio, heater, defroster; private party. Phone Forest 3765.

PLYMOUTH—'38 2 dr. sed.; radio, heater, musical horns; like new tires; Lifeguard tubes; priv.; reas. L. Daidone, 2620 Lowe.

PLYMOUTH—1938 2 door sedan; radio, heater; for quick sale; $325. Call Avenue 7228; evenings Palisade 2069.

PLYM.—1940 de luxe bus. coupe; 4 nearly new tires, bought last month. $600 cash. No trade. Priv. party. University 3713.

PLYMOUTH—'39 5 pass. 4 d. sed.; A-1 cond. Heater, seat covers. Low mileage. Private party. Kedzie 2864.

PLYMOUTH—'39 conv. coupe; all accessories. A-1 cond. Good tires. Sacrifice. $100 cash, plus balance of note. Stewart 6875.

PLYM.—'36 DE LUXE SEDAN, $85. 360 others to select from. Open Sunday. CLARK-MAPLE CHEV., 1038 N. CLARK.

PLYM.—1936 4 dr. trunk sedan; radio, heater; A1 mechanical condition; good tires. Must sacrifice. Private. Austin 3227.

PLYM.—'41 4-DR. DE L. SED.; RAD., HTR.; 5 LIKE NEW TIRES; $795. 5351 S. ASHLAND. OPEN SUNDAY.

PLYM.—'41 SPEC. DE L. CLUB CPE., DE L. EQUIP.; ALMOST NEW; $795; OPEN SUNDAY. 2458 S. MICHIGAN.

PLYMOUTH—'35 2 dr. sedan, trk.; eng. and tires good; best offer. Priv. A. Boeck, 1731 N. Sawyer-av.

PLYMOUTH—'38, 2 door sedan; radio, heater; almost new tires and battery. Draftee must sell. 5842 N. Christiana.

PLY.—'41 spl. de l. sed.; rad., htr., defros. Very low mi. Chauffeur-driven. Exc. cond. $850. Priv. only. Dor. 7211.

PLYMOUTH—'41 spec. de luxe 4 door tour. sedan; radio, htr., prac. new thruout; sacr. Warner Motor Sales, 958 Diversey.

PLYMOUTHS—'40; two 4 dr. de luxe sedans; excellent condition, almost new tires; extras; 2 real bargains. Radcliffe 3128.

PLYM.—'41 5 pass. sedan, heater, very low mileage, good tires; priced to sell. Chrys.-Plym. Dlr., 6051 Cottage Grove. Mid. 4202.

PLYMOUTH—'37 bus. coupe; like new; good tires; radio, htr., defroster; many extras. Must sacrifice. Private. Briargate 0100.

PLYMOUTH—'40 2 dr. de luxe sed.; good cond.; leaving for army, must sell; $525. Col. 9628 weekdays-eve.-all day Sat.-Sun.

PLYMOUTH—'40 SEDAN, $545.
COOK COUNTY. 1340 W. 63D.

PLYMOUTH—'37 sedan; nice car.......$245
McMANUS CHEV., 6640 S. WESTERN.

PLYMOUTH—'28 de l. 2 dr. sed.; rad., htr.; A-1 cond.; gd. tires; orig. own. Brl. 1540.

PLYM.—'38 cpe., good tires, htr.; reas. Sac. 1943. Call Sun. before 4 p. m.

PLYMOUTH—'41 4 DOOR SEDAN. WILL SACRIFICE. DELAWARE 4005.

PLYM.—'41 spec. de l. sed.; full equip. Priv. 12-4 Sun. 3420 Irving Pk.-rd., Apt. 34.

PLYM.—1941 special de luxe 4 dr.; radio, heater. 4814 W. Schubert. Berkshire 7843.

PLYMOUTH—'38 2 dr. sed.; low mileage; good cond. Lafayette 0673. 6:00-7:30 eves.

PLYM.—1940 coupe, clean thruout.......$565
Royal Sales, Plym. Dlr., 2524 Milwaukee.

PLYMOUTH—1935 Coupe, $90.
1019 DAVIS-ST., EVANSTON.

PLYMOUTH—1940 4 dr. de l. sedan; heater. GOODRICH CHRYSLER, 1811 Irving Park

PLYMOUTH—'41 bus. coupe; low mile., 5 tires, cond. A-1. Aft. 6 p. m. Sun. Bel. 1249

PLYMOUTH—'41 2 dr. sed., radio, htr.; very low mil.; ex. cond., perf. tires. Univ. 4187.

PLYMOUTH—1941 bus. cpe.; 5 good tires; low mileage; make offer. Juniper 6695.

PLYMOUTH—1936 4 dr. sed.; radio, htr.; gd. tires; $175; private. Skale. Canal 9881.

PLYMOUTH—'40 2 dr. de l. sed.; 5 like new tires; $625. Sunday, 10-4. Keystone 3140.

PLYMOUTH—'39 2 dr. sed.; exc. cond.; low mileage. Priv. Must sac. Briargate 3788.

PLYM.—'33 conv. cpe.; for summer fun! Good cond. Drafted; $125. 2258 W. Hubbard.

PLYM.—'41 spl. de luxe 4 dr.; rad., htr.; def.; good tires. Apt 422, 2805 N Leavitt.

PLYMOUTH—'39 2-dr. sed.; htr., radio; low mileage; pri. Dill, 7803 St. Lawrence.

PLYMOUTH—'41 spc. de l. 4 dr. sed.; very low mi.; pri. pty. $825. Hollycourt 8030.

PLYMOUTH—1939 de luxe cpe.; excel. mech. cond. Gd. tires, heater. Priv. Bitt. 1206.

PLYMOUTH—'40 4 dr. de l. sedan; radio, heater, defroster. Lake View 4221, Apt. 145.

PLYM.—'33 4 dr. sed.; family car; tires, bat. like new.; $75 cash. Sag. 8995.

PLYMOUTH—'40 2-dr. sedan; low mileage; htr., etc.; A1 tires; private. 4036 Kenmore.

PLYMOUTH—'39 2 dr. sed.; rad., htr.; exc. tires; gd. cond.; low mil. Pri. Craw. 7801.

PLYM.—'41 4 dr. sed.; de luxe rad., htr.; will finance. Priv. Call Div. 6800, Apt. 414.

PLYMOUTH—'37 de luxe coupe; radio, htr. Best cash offer. Morton, Village 3283.

PLYMOUTH—'40 2 dr. sed., heater, very low mil., good tires; $545. 3355 Lakewood.

PLYM.—'35 4 dr. sed. Htr., compl. overhaul. New brakes. $100 Priv party Hum. 6591.

PLYMOUTH—1932 4-cyl. Good cond.......$40
661 E. 71ST-ST. TRIANGLE 9177.

PLYMOUTH—'39 4 dr. de l. sed.; like new; w. w. tires, rad., htr.; priv. pty. Bri. 0180.

PONTIAC—1940 4 door sedan, radio heater, and defroster, white wall tires. Sacrifice, $650. Midway Chevrolet Company, 6522 Cottage Grove. Open Sunday.

PONTIAC—1941 custom, 5 pass. coupe. Also convertible coupe. Nearly new tires. Fully equipt. Low mileage. Bargain.
Warner Motor Sales. 958 Diversey.

PONTIAC—'37 town coupe, radio, heater, new carb., clutch, and tools; gd. tires; private. 6652 S. Honore, Hemlock 6843.

PONTIAC—'37 4 dr. de l. sed; rad., htr., defrost.; almost new tires; perf. mech. cond. Priv. party. Straulin. 4067 Kenmore.

PONTIAC—'41 2 DR.; RADIO, AIR COND.; LIKE NEW ALL WAYS. SAC. HODES. 8618 COMMERCIAL-AV.

PONTIAC—'41 torpedo 8 sed. cpe.; rad., htr. De l. assembly; low mil.; $1,100. Priv. Ked. 7383. 3512 Lexington-street.

PONTIAC—1937 de luxe 4 dr. trunk sedan; 6 cyl. A1 tires. $255. Terms, trade. 661 E. 71ST-ST. TRIANGLE 9177.

PONTIAC—'40 2 dr. sedan; A-1 cond.; good tires; fully equip. with radio, heater, defroster; reas. Kedzie 0720. 9 a. m.-6 p. m.

PONTIAC—'41 4 dr. Cust. Cruiser Torp. 8. Radio. Heater 2 tone. Reas. Sag. 1401.

PONTIAC—'39; 2 dr. de luxe; 6 tires; rad., htr.; exc. con. Priv. $485. Elmhurst 5230 W

PONTIAC—'37 4 dr. sed.; clean job; $295. 816 Thomas-av., Forest Park. Forest 1216.

PONTIAC—'36 4 dr. de l. sed. 8; gd. tires; A-1 cond.; htr.; priv. pty. $250. Ind. 1768.

PONTIAC—1938 5 pass. sedan; perf. condition; 5 good tires; priv. pty. Regent 2250.

PONTIAC—1935 4 dr. sed. Good cond. Gd. tires. All equipped. Cra. 0824, 1-4 p. m.

PONTIAC—'40 torpedo sed.; good tires; exc. cond. $725. 4829 S. Wood, 12 to 4.

PONTIAC—1937 sedan; beau. maroon finish. Tires like new. $325. Priv. 713 E. 87th-pl.

PONTIAC—'41 6 cyl. 4 dr. sedan; low mil.; htr., seat covers. Priv. party. Mid. 7357.

PONTIAC—'41 sedanette; built-in rad., htr.; w. w.; low mil.; $935. Dir. 1252 Kolin.

PONTIAC—'39 2-dr. sed.; gd. tires, htr., defr.; reas.; eves. Michael, 432 N. Austin, Oak Pk.

PONTIAC—'37 sed.; radio, heater, w. w. tires; $250. Lawndale 7398. 7-9 p. m.

PONTIAC—1940 2 door sedan, radio, heater good w. w., defroster. Bit. 2405.

PONTIAC—1941 sedanette, De l. equip.; w. w. tires, rad., htr.; low mi. $875. Mid. 3851.

PONTIAC—1940 4 door sedan; heater; private party; $670. 1852 W. 63d, 2d flr.

USED AUTOMOBILES FOR SALE.

P-O-N-T-I-A-C-S

CHICAGO'S LARGEST STOCK.
1941'S—1940'S
[We have 35 1941's and 25 1940's.]
Also 1939's, 1938's, 1937's, 1936's.
YOUR CAR, IF ½ DOWN, BAL. 18 MOS.
FITZPATRICK'S, 7727 S. ASHLAND.

PONTIAC 1937 6 CYL.

OPERA COUPE.
"The Popular Model." Reconditioned, O. K.'d; nearly new tires.......$395
SOUTHWEST CHEVROLET, INC.
9220 S. Ashland. Cedarcrest 3500.

PONTIAC 1941 SEDANS

Your choice of several LIKE NEW cars. Radio, heater, and many extras. Your opportunity for a real buy.
Warner Pontiac Sales, 3645 N. Southport.

PONTIAC—1941s; 2 left to close out.
CONVERTIBLE COUPE—6 PASS. DE LX.
CUSTOM 5 PASS. COUPE.
BIG SAVING. IMMEDIATE DELIVERY.
Trade. MR. O'BERG, 1132 Diversey-blvd.

PONTIAC—'41, 8 cyl., 5 pass., 2 d. sport coupe; radio; heater; gray; red wheels; good tires; spare never used. Is 2d car, private family, $875. Glen View 574 or Wabash 1558.

'41 PONTIAC TORPEDO

De luxe streamliner 4 dr. sedan; radio, htr., defrosters, air cond., w. w. tires; a bargain. OPEN SUNDAY. 5718 BROADWAY.

PONTIAC—'40 8 cyl. de luxe 4 door torpedo sedan; beaut. 2 tone finish, radio, heater, defrosters, clock, etc. Except. good tires. Sacr. for $825. WEST SIDE BUICK, 4666 Washington.

'41 PONTIACS—6S AND 8S

Sedans, sedanettes, club coupes, equipped with radio, air cond., htrs., w. w. tires, etc. MIDWEST AUTO, 2216 S. MICHIGAN.

PONTIAC 6—'40 5 pass. coupe; under-seat heater; defroster; radio; seat covers; A-1 tires. Original owner. A real buy at $695. Kedzie 2864.

PONTIAC—'41 sedan coupe; low mileage; 5 perfect tires; $900. Keystone 6716.

ROLLS ROYCE—STREAMLINED SEDAN; LIKE NEW; $1,200. 6015 BROADWAY.

STUDEBAKER—1941 Champion coupe; low mileage; $595. 50 other bargains. Stromberg Bros., Studebaker Dealer, 1522 Lawrence-av., 22 years at this address. Open Sundays.

Studebaker '41 Champion

De luxe 2 dr. sedan; overdrive, built-in radio; gleaming green; like new. STUDEBAKER Branch, 1836 Evanston.

STUDEBAKER—'39 Comm. sedan, overdr., radio, 5 gd. tires, climatizer, seat covers, private, no trades. $495. Juniper 8253.

STUDE.—'31-6 cyl.; barg., $50; '37 sed.; r., htr..o'dr.; '37 cpe., nds. wk., $115. Man. 7567

STUDEBAKER—'40 Pres. sedan; radio, htr., wh. walls; cash; private party. Lawnd. 3470.

STUDE.—'40 champ. coupe. Heater, radio. $485. Priv. party. Frehse, 851 E. 53d-st.

STUDEBAKER—Station wagon; $150; good motor, good tires. priv. Ked. 2129.

TERRAPLANE—'37 5 pass. coach, rad., htr., gd. w. w., gd. cond.; pri. $215. Reg. 1682.

WILLYS—'40 4 dr. trk. sed.; radio, htr., gd. tires. Priv., $425. W. Hein, Brook. 1407.

WILLYS—1938, 2 door sedan; private party; $175. Hollycourt 7824, eves.

WILLYS—'37 de l. sed.; exc. cond.; 6 gd. tires. Pr. $175.-10135 Yale. Pullman 3112.

WILLYS—'40 de l. sed.; rad., htr.; def.; perf. cond.; $400. Write Gehle, 601 W. 119th

AUTO REPAIRING, ACCESSORIES.

FACING FACTS IN THIS DEFENSE EMERGENCY

AUTOMOBILES just will not be so readily available from this point forward, and for that reason if for no other, every AUTOMOBILE OWNER should keep his present car in better-than-ever condition.

REPAIRS can lengthen the life of any car. . . . ACCESSORIES can beautify even the most weary looking model. . . . PAINT can do wonders for a not-too-new automobile. . . . FINISH PRESERVATIVES and POLISHES will do wonders for your car!

WE CAN HELP you to keep your car in top-notch condition—BUMPER TO BUMPER—INSIDE AND OUT—TOP TO BOTTOM! Qualified mechanics, expert upholsterers, master painters, and capable body and fender men will do the necessary work AT ONCE. Easy payments to suit your convenience may be arranged . . . but the IMPORTANT thing is to put your car in A1 condition NOW!

SEE US AT ONCE! Don't wait another day. Get our immediate estimates on major and minor repairs.

TONY PIET MOTOR SALES

6617 South Western-av.

"A Pontiac Dealer"

1 YR. GUARANTEE
ON LABOR AND PARTS
NOTHING TO PAY UNTIL MARCH 15.
NO MONEY DOWN. NO FINANCE CO.
10 TO 18 MONTHS TO PAY
No carrying charge if paid within 90 days. Complete overhauling on all makes of cars.
BELL AUTO REPAIR
2452 S. Michigan. Cal. 7022

DRIVE A 1942 CAR FREE
while your car is being repaired.
TAKE 18 MONTHS TO PAY
FULL GUARANTEE. NOTHING DOWN.
DAWES, 2309 S. MICHIGAN
All phones, Vic. 0909. Call any time.

DRIVE a '42 car free while you have your car repaired on our budget plan. NEWBERRY, 1025 N. Clark. Whi. 8000.

REPAIRS—Budget plan; 18 months to pay. Eddie & Earl, 17 E. 24th-st. Vic. 4362.

TRAILERS—PASSENGER AND UTILITY.

For Sale.

1942 LIBERTY Schult—Streamline; heated flrs. Used barg., $275 up; sm. dn. pay., bal. like rt.; htd. showrm. Big stock. We rent 'em. 7422 Stony Isl. Dor. 5000. Eves.-Sun.

CHICAGO Streamlite—18¾ ft. Masonite; 19 ft. Travelow, like new; '41 Indian Scout de l.; bargs.; terms. 50th and Cottage Grove.

NATIONALS—All models. Immed. delivery. Terms, trade. Orr's, 2416 S. Michigan. Also in Joliet, 3 mi. S. on Chgo.-st. Rt. 66-A.

AM. Stage Coach—'41; 22 ft.; fully equip. Point Comfort; Waukegan-rd. 1 mi. N. Deerfield.

AMERICAN—New and used trailers. Tms.-trade. Kullas & Ketcham, 3833 S. Harlem.

UNIVERSAL—SUPERIOR—ROYCRAFT. 20 used buys! 9321 Cottage Gr. Rad. 0212.

CONTINENTAL—NEW MOON—VAGABOND. 20 used. Huyck & Crist, 2426 S. Michigan.

COVERED WAGON—17 ft.; like new; sleeps 4; many extras. Priv. pty. Hemlock 7477.

Wanted.

WANT trailer in trade for Nash '36 de luxe sedan; good tires; worth $225; give details. Address L H 435, Tribune.

MOTORCYCLES AND BICYCLES.

BARGAIN—New and used boys'-girls' bicycles. Also Schwinn lightweights. Terms. 3447 Lawrence, Jun. 2078. Op. eve.-Sun. 6.

INDIAN CHIEF '39 WITH SIDE CAR, fully equipped. $325. 6015 Broadway.

WANT late motorcycle or midget car. ADDRESS E 88, TRIBUNE.

AUTO TIRES.

WANT 16x6.00 and 18x6.50 tires and tubes. Cash. Private. Avenue 1852.

SLIGHTLY USED TIRES AT LOW PRICES. SERLIN TIRE CO., 1400 S. Michigan-av.

PRIVATE party wants good used 6.50x16 or 6.00x16 tires. Address S Y 569, Tribune.

AUTO CREDITS.

HAVE $176.60 credit with Lewis Auto, 3400 Ogden-av.; must sacrifice for cash; new or used Chevrolet. Call Cra. 2542.

AUTOMOBILES WANTED.

Take Advantage of the Times

YOUR CAR IS WORTH MORE THAN YOU THINK. WE NEED ALL THE GOOD CLEAN USED CARS WE CAN BUY. WILL PAY OFF BAL. DUE FINANCE CO. AND GIVE YOU THE DIFFERENCE IN CASH.

See Us Before You Sell
Bring Title—Get Cash
North-Town Auto Distr.
3315 N. CICERO Mul. 5800

WE PAY TOP $$$$$

Because we buy for the largest seller of used cars in the world.
The Chicago Auto Auction Co.
WE SELL OVER 150 CARS WEEKLY. CONTACT OUR BUYER IMMEDIATELY. MR. GEORGE DURST AT
BRAUD MOTOR SALES
6647 S. WESTERN-AV.

1,000 CARS WANTED
$250,000
CASH FOR LATE MODEL CARS.
1936 TO 1941 MODELS
Highest Prices in America
W-A-L-T-O-N
2221-29 MICHIGAN. CAL. 7600.

Cash for Your Car
HIGHEST PRICES PAID
Western Auto Ex.
6400 S. Western-av.
S. W. Cor. 64th & Western

Wtd.—$100,000 Worth of Used Cars
WILL PAY TOP PRICE.
Chrysler Dealer, 6116 N. Western.
Bring your title. Immediate cash.

Burke Motors
Will Pay Highest Prices for Late Model Used Cars.
6455 S. Western

If You Have a Nice Car
sedan, coach, coupe, or convertible,
We Will Pay Top Price
Will pay your notes and give you cash.
Mr. Bailey, 2720 N. Cicero, day or eve.

WE WANT FORDS & CHEVS.
TOP PRICE PAID! WE WILL PAY YOUR NOTE—CASH for YOUR EQUITY.
Litsinger's, 925 W. Jackson

From Private Party
LATE MODEL CAR—1936-'42.
Price no object for nice car.
I WILL PAY ALL CASH. CALL NOW.
Will come out if necessary. Grovehill 0180.

CASH IN A FLASH
for your car, any make, any model, highest prices paid. Lawder Bros., 6900 Vincennes-av., 1 block west of State.

Most Cash for Your Car
CAN'T COME IN? CALL US.
WE'LL COME OUT.
REGENT 0616. 7625 STONY ISLAND.

GLENN E. HOLMES, INC.
LOOP DEALER.
Will pay cash for your car.
30 W. LAKE. FREE PARKING.

HIGHEST CASH PRICES.
EARL A. MARTIN MOTORS,
7615 S. Ashland. Tri. 3122

HAVE immediate use for a small late model 5 passenger used auto from private owner for family use. Have all cash. Telephone today. Crawford 1647.

WOULD LIKE TO BUY GOOD USED CAR from private party. Pay all cash.
3939 N. Western Jun. 4682

WILL PAY TOP PRICES
FOR CLEAN CARS.
South Town Motors, 2300 W. 63d-st.

PRIVATE user will pay cash for 1941 4 dr. Chev. Give mileage, price, location, ph. in reply. Address T C 160, Tribune.

WESTERN BUYER PAYS HIGH PRICES. ANY MODEL. ANY CONDITION. 801 S. WESTERN. SEELEY 4381.

WILL PAY HIGHEST PRICES FOR LATE MODEL AUTOMOBILES. Independent Motors, 2700 W. Madison-st.

YOUR NOTES PAID OFF.
ALSO HIGHEST CASH OFFERED.
McKNIGHT, 5928 N. Western. Lon. 1223.

PRIVATE party will pay cash for '36 Chevrolet or '38 Buick. Must be good condition. Dearborn 3243 or Buckingham 5096.

HIGHEST prices possible for your car. No deductions for necessary repairs. 661 E. 71ST-ST. TRIANGLE 9177.

OAK PARK DEALER PAYS MORE. CALL EUCLID 267
200 MADISON-ST. OAK PARK.

SEE OTHERS FIRST—THEN SEE US! Highest cash prices for late model cars. Ready cash. 7717 S. Halsted. RAD. 5858.

LET US MAKE A CASH OFFER FOR YOUR CAR. MR. McLAIN, 1111 Chicago-av., Evanston. Gre. 8000

WANTED—OLD JUNKED OR WRECKED CARS OR TRUCKS. MARTIN'S, 2026 SOUTHPORT. DIV. 2772.

HIGHEST CASH PRICE FOR YOUR CAR. Notes paid off. Quick, confidential service. Chicago Motors Corp., 8106 S. Halsted.

PRIVATE party wants bargain in late model car. 7410 S. Merrill-av. 10-4 Sunday.

CASH FOR YOUR CAR. STEWART, 1212 Chicago-av., Evanston. Uni. 3717.

WANTED—'39 STUDEBAKER Champion; 2 dr. sed. Cash. Leo Bernardi, NEVADA 1683.

HIGHEST CASH PRICES FOR CARS. Any condition. Will call. Plaza 4757.

PRIV. party will take over payments on unpaid bal. on good used car. Well. 3247.

PRIVATE party wants late model car from private party. Albany 6288.

HIGHEST prices—Used, wrecked, junked cars; any cond. 3515 Ogden. Cra. 3664.

WANTED used cars—Ray Tennes Motors, 2451 N. Sacramento. Capitol 1100.

HIGHEST CASH PRICES PAID for Wrecked, junked cars, trucks. Armitage 3500.

CASH for your car—Churchill Motors, 4843 West Madison-street. Mansfield 6427.

WANT Plymouth—'35 or '36 4 dr.; in good cond., from priv. owner. Pal. 3276.

HIGHEST PRICES. NO RED TAPE. CHEV. DLR., CHGO.-AV. AT AUSTIN-BLVD

WANTED—USED CARS FOR CASH. FITZPATRICK, 7727 S. ASHLAND.

WE PAY highest cash prices for your car. Nelson Chevrolet, 1002 Diversey.

PRIV. pty. wants best car for $250 cash; 600x16 tires pref. Albany 4761.

SPOT CASH FOR YOUR CAR.
Capitol Motor Sales, 9429 Ashland.

SPOT CASH—Highest prices; quick, courteous service. 2209 S. Michigan. Cal. 3611.

SPOT CASH FOR YOUR CAR.
2810 W. MADISON-STREET.

COME TO 3030 N. CLARK-ST.—WE PAY $50 MORE. WELLINGTON 3032.

CHEVROLET or Ford 1935 to '40 sedan or coach. Pay cash. Avenue 2167.

WANTED by priv. pty.—Best Ply., Chev., or Ford $500 cash will buy. Lin. 8347 aft. 6.

BRING TITLE—GET CASH AT ONCE. 5301 LAWRENCE-AV.

PRIVATE party wants '42 Olds. Hydramatic or late '41. Address D 494, Tribune.

WANTED—1940 FORD SEDAN.
MR. PRICE. LONGBEACH 4704.

FORD—'37 to '39 tudor sedan. Private party. Address S X 266, Tribune.

WE COME OUT—PAY CASH. CARS. ANY YEAR. ANY COND. MIDWAY 4473.

WE PAY SPOT CASH—SEE US TODAY! McFarland-Keenan, S. E. cor. 76th-Halsted.

PRIVATE party—1941 or '42 Cadillac 2 dr. sedan. Phone A. Kahn, Fairfax 0645.

AUTOS, TRUCKS TO RENT.

NEW CHEVROLET passenger car—Chevrolet G. M. C. panel or stake truck, ½ to 2 tons. Rent without driver by day, week, year. Low rate. DELAWARE 7272.

1940 FORD tractor and trailer, 22 ft. flat bottom, steel, with driver; day or week. Phone Tinley Park 651.

RENT A TRUCK by hour, day, week, year. ½ to 2 ton panel, stake body; without driver; low rates. Harrison 4806.

HAULING done by day or week—Reliable equipment. Call Monroe 1914.

GARAGES—FOR SALE AND TO RENT.

$12,500—TERMS
7455 EXCHANGE-AV.; ideal spot; widow says, "Must Sell."
FLOYD M. PHILLIPS & CO. Sag. 6100.

FOR RENT—1 story drive-in garage type bldg. 40x60 ft. South Side. $45. Normal 7737.

CLUB AND ASS'N MEMBERSHIPS.

WILL sell life membership—Illinois Automobile Club. R. W. Sorenson. Tri. 7881.

MOTOR TRUCKS.

For Sale.

R-U-B-Y
"America's Largest Chevrolet Dealer."
Has the Trucks

1933 DODGE sedan delivery	$ 75
1935 INTERL. ½ ton panel	95
1936 CHEV. ½ ton panel	125
1936 CHEV. 1½ ton stake	145
1936 FORD ¾ ton pickup	145
1936 CHEV. 1½ ton stake	225

RUBY CHEVROLET
7220-30 Stony Island
OPEN EVES. AND SUN. FAL. 9600.

FEDERALS
TRACTORS—TRUCKS
Dumps—Long W. B. Chassis
We have a complete stock of tractors, with SLEEPER cabs, also conventional cabs. Long wheel base chassis in C. O. E. and conventional types. FOUR WHEELER and SIX WHEELER DUMPS. Some late model PANELS, ¾ and 1 ton capacities. Most of these trucks are factory reconditioned and with good tires, ready to start rolling, and carry standard warranty. For your convenience we will remain open Sunday from 10 a. m. to 4 p. m.
TERMS to responsible buyers.
Federal-LeMoon Truck Co.
849 N. Kedzie-av. Nev. 0700

FORD—TRUCKS.
1936-'37-'38-'40 PANELS.
1940 TRACTORS—CONV.
1940 TRACTOR—SLEEPER.
TANKS—BRAKES—8.25 TIRES.
All thoroughly reconditioned.
J. A. LAVERY.
6127-43 COTTAGE GROVE.

INVENTORY SALE.
'40 Chev., 1. wb., clean, gd. tires, $575.
'39 Chev. COE 12x7 stake panel, $550.
'39 Inter. D-35, 180 in. wb., gd. tires, $650.
'40 Chev., dump, hyd. hoist, 2 sp. axle, $695.
75 OTHERS. 2100 S. WESTERN.

DODGE—1940 ½-ton panel; fully equipt.
Chev.—1941 master sed. panel; rad., htr., etc.
Chev.—1941 master sed. panel; rad., htr., etc.
Quick Sale for Cash.
C. J. GORDON CO., 309 W. Adams. Dea. 7272

1933 1½ Ton Stake Body
Model 211-FF Diamond T, serial 58016, engine No. G516434; good serviceable condition. P. O. Box 210, East Chicago, Ind.

AVAILABLE—6 wheel dump trucks, 10 ton cap.; Timken dual drive; good tires; 10 yard bodies; factory rebuilt.
MACK—6 wheel chassis; 9:75 tires.
2501 ELSTON-AV.

DODGE—Latest 1939 ½ ton panel.
Runs perfect; sacrifice for only $365.
933 WASHINGTON-BLVD.

MACK—TANK TRUCK
3 compartments, 1776 gal. capacity; A1 condition. Boulevard 7800.

A-C MACK 5 t. dump, with asphalt liner. Also Dodge 6 wh. dump. Price $650 each. Inq. Gas station, 3377 Milwaukee-avenue.

SLEEPER cab tractors—Dump and stake trucks; various makes. Virginia 0210. AUTOCAR SALES, 1716 W. PERSHING

CHEVROLET 1940 1½ ton; dual wheels; closed-in van body; perf. cond.; low mil.; cost $1,400; sac. for $800. 3109 W. 59th.

CHEVROLET—1939 panel; good condition; heater; extra seat. 1600 S. Scoville, Berwyn, Ill. Berwyn 1720.

1937 CHEVROLET 1½ T. stake—Perf. cond.; 6 good 10 plys; tarp.; steel gate; $300. Private. Sun., Craw. 6492. Mon., Ked. 8786.

RANGE oil truck—Fully equipped with ticket printing meter, hauling for major fuel oil co. Address E 126, Tribune.

CHEV.—1939, 1½ ton; gd. cond.; closed panel body; gates in rear; 6x6x12; priv. Ked. 9236.

INTERNATIONAL—1940 D-40 tractor; completely overhauled; 9:00x20 tires, almost new. Reas. terms. Private pty. Regent 3246.

FORD—1940 ½-ton pick-up; 85 h. p.; A1 cond.; low mileage. Draftee forced to sell. 1500 W. 79th-st. Radcliffe 2227 or 0916.

CHEV.—1940 dump truck, 1½ ton; good con. 427 June-terrace, Barrington. Phone 634.

FORD—1937 blvd. del. with new motor, gd. tires; sac.; priv. pty. 4719 Kenwood-av.

NELSON Le Moon 14 ft. van body Diamond T. with meat body. 5622 S. Racine.

'39 INT.; sleeve mtr., 34x7 tires, closed body, 7x12; like new. 5113 W. North-av.

150 TRUCKS—All makes and models. Reas. PERFECT Mtrs., 1230 S. Ashland. Can. 9767

COMPLETE fuel oil truck—New meter and hose. Ready for work. Canal 5562.

1-1935 V-8 FORD ½ ton pickup. $65. 3025 S. Karlov.

REO—'41 country milk trk.; 2-2½ t.; use for freight; 5 mo. old; pri. 4920 Wrightwood.

DODGE—'33 stake 1½ ton; heavy duty spgs.; 6 exc. 8 ply tires; $145. Bou. 2124.

FORD truck, 1937, stake body; 157 in. wheelbase; must sell. 2710 Wentworth-av.

STERLING dump truck—Good tires; perfect condition. Victory 2255.

FORD—1935 1½ ton truck, Chicago stake; dual wheels. Armitage 9601.

CHEVROLET—'33 1½ t. stake body, long whlb.; dual whls.; priv.; $125. Ken. 3440.

DODGE—'38 1½ ton stake; good running cond. Owner drftd. 630 W. 61st. Wen. 0632.

4 TRUCKS and motor car—Reasonable. 1144 W. 18th-st. Canal 3430.

FOR USED truck bargains see GMC first. 1700 W. Pershing. Phone Vir. 1700.

FUEL oil truck—615 gallon truck; complete; $500. Mohawk 1710.

DUMP trucks—'33 Federal and '28 Diamond T. Triangle 3975 Sunday or evenings.

FORD, Chev., Internl., etc.—All models. NELSEN-HIRSCHBERG, 5133 Irving Park

35 CHOICE trucks—'38 to '41; very reasonable; terms. 3243 W. Ogden. Open Sun.

INTERNATIONAL—'37 1½ ton stake; private; gd. tires. 2111 W. Grand. Seeley 6645.

2-1½ TON '41 G.M.C.'s—Complete with bodies. Like new. Reas. 1701 W. Van Buren.

'39 DODGE 1 ton panel; reasonable. 2257 W. Chicago-av. Humboldt 5955.

CHEVROLET '34, 1½ TON.
Stake body; reasonable. Wentworth 2462.

'36 REO, 1½ ton custom built panel, $175. CAPITOL 1343.

Trailers and Tractors.

'41 CHEV. TRACTOR
Excellent tires, 8.25x20 rear, and 7.50x20 front; 2 speed rear axle; heavy duty motor; helper springs. Very attractive price.
LEWIS AUTO SALES
4000 W. CERMAK-ROAD.

SEMI-TRACTOR trailer truck, model C-35; International, late 1938 model, 6 wheel tractor; cost $1,600 plus trailer, cost $1,200; tractor-trailer, 16 ft. body, 10 like new tires. Cost new, $500. Very low mileage; covered body, steel sides, one sliding side door; full rear doors. Phone Sup. 1779.

—FRUEHAUF—
Trailer, full automatic, 18-ft. Long closed body. Open top. $450. 1382 Randolph.

INTERNAT'L—'38 ½ ton panel; very clean; gd. tires; must sell. 2500 Washington-blvd.

'40 INTERNATIONAL DS-500 sleeper and 22 ft. ref. trailer. After 4 p. m. Hum. 2892.

1940 INT. 750—24 ft. open trailer; 300 m. haul; good pay. 2512 Archer-avenue.

ONE 24 ft. refrig. Fruehauf trailer for sale—3 mos. old. Van Buren 2115.

FRUEHAUF transport trailer, '39 model, stock rack body. 3757 Octavia.

PRIV. party has White mod. 810 tractor with haul. contract. Address F 253, Tribune.

Wanted.

MAN with tank trucks—To deliver fuel oil, North Shore district. Will give contract. Address L L 290, Tribune.

ARTS AND ANTIQUES.

CLOSING out the entire stock of the Corner Cupboard Antique Shop, 5200 Harper-av. Drastic reductions.

BRING your antiques, old china, glassware, guns, jewelry, and relics for CASH to KRIEG, 5031 Irving Park. Avenue 1852.

ARTIST—Special, restore old paintings; excellent work. Longbeach 3012. Dubrowski.

17x30 CLOCK, wooden movement, 165 yrs., $50. One 2-cuckoo, $50. Graceland 5722.

ANTIQUE furn.—Spool bed, phone stand, pictures, etc. See Mgr., 5000 East End-av.

WANTED—Horse racing slot machine in glass case for priv. use; cash. Mich. 5277

FOR sale—Antique dresser; 2 chests; chair; end table. Cahill, 4025 Greenview.

COAL AND WOOD.

POCAHONTAS MINE RUN	$8.25
Koppers Coke	12.25
Illinois Washed Stoker Nut, 1¼x¾	5.10
Indiana Screenings	5.75
Franklin County Egg	7.50
East Kentucky Stoker, 1x¼	7.75

5 TONS OR MORE—PLUS TAX.
Murphy Coal Co. Drexel 8122.

POCA. mine run, $8.25; Ill. nut, forked, $5.60; coarse scrgs., $4.85; Ind. furn. lump, $6.50; 2 t. lds. min. plus tax. Mon. 8215

POCAHONTAS MINE RUN, $8.25 IN 6 TON LOTS. PULLMAN 6020.

FUEL OIL.

RANGE oil.......7½c Furnace oil.......6¾c
150 gal. minimum. 400 gal. minimum.
FELDMAN PETROLEUM. Harrison 3500.

DOGS, CATS, BIRDS, PETS.

MISCELLANEOUS.

FOR sale—Tame honey bear and Java monkey, wonderful talking parrot, singing canaries, black and orange angora kittens, love birds, finches, tropical fish, goldfish, complete line of supplies for birds, dogs, and pets. Open all day. Active Pet Shop, 4017 W. Division-st. Belmont 4254.

DOGS, CATS, BIRDS, PETS.

AQUARIUMS AND SUPPLIES.

TROPICAL FISH, aquar. plants; rare new imports. Suwanee, 2300 W. Van Buren.

BIRDS.

SINGING CANARIES IN FULL SONG. Mating canaries; males-females. All breeding supplies, cages. Buskee's House of Song Birds. 5134 Irving Park-blvd.

SELLING out—Singers, $4 and $5; breeding females, $1 ea. 2450 N. Cicero-av.

CHOPPER canaries; orange and yellow males and females. J. Nasoe, 457 W. 81st.

30 HOMING PIGEONS; REASONABLE. BRUNSWICK 7427. IGNATIUS.

CATS.

RED tabby kittens—Beaut. faces; champ. stk.; stud. serv. 211 E. Ontario. Del. 3852.

FOR Sale—2 red male, ped. Persian kittens; housebroken; $6.50 each. Well. 2371.

PERSIAN kittens and cats, Persian and Siamese studs. 2541 N. Central Pk. Alb. 4137

DOGS.

Boston Terriers.

BEAUTIFULLY mkd. male; ped.; 3 mos.; $35. 821 N. Ridgeland-av., Oak Park, Ill.

TOYS—SCREW TAILS, BAT EARS. PRIVATE. 1610 JACKSON. SEE. 6527.

BOSTON pups—Male, female, 4 mos. old; pedigreed; private; reas. 2864 Elston-av.

PED. toy Boston pups—Screw tails; home raised; $15-$20. 4947 W. Kamerling.

BOSTON terrier puppy—Toy; ped. female; 3 mos.; private. 9627 S. Racine. Ced. 2596.

BOSTON puppies—Pedigreed; bat ears; screw tail; private; reas. Ryan, 7817 Emerald.

Boxers.

MALE—Champ. stock; 16 mos.; raised in home; must sell acct. illness. 6423 N. Talman. Hol. 7171.

Bulldogs.

KENNEL clearance for duration—Stud dogs, puppies, brood bitches; cheap. Regent 2363, Watkins. 2251 E. 75th-street.

Bull Terriers.

WHITE Bull Terrier pups—Registered. E. Kuese, 3526 N. Lowell-avenue.

Collies.

COLLIE, female, 6 mos.; pedig., regist. show stock; cheap to good home only. Pul. 7755.

ONE 6 mos. puppy—Female; Stew. 4553 or see at 18735 Dixie-highway, Homewood.

Dachshunde.

DACHSHUND—6 mos. spayed female; housebroken; good home; $25. Hinsdale 503.

Dobermann Pinschers.

DOBERMANN, 20 months old; obedience trained; both parents champions; brother of winning male champion Chicago Specialty show; $100. J. H. Schuffman, Route 1, Davenport, Iowa.

PROTECT YOUR HOME AND FACTORY. PUPPIES—SHOW DOGS—GUARD DOGS. CREBS TRAINING KENNELS. 9832 South West Highway, Oaklawn, Ill.

AKC REG. Dobermann, Pinscher puppies, black and brown, 6 weeks old, for sale by private party. River Grove 1512.

PEDIGREED puppies—9 weeks old; born and raised at home. 4747 Woodlawn. Ken. 4571.

PEDIGREED PUPS—4 mos. old; $20 up; also 11 mo. old; $50. Englewood 0149.

DOBERMANN—1 year; trained. Sacr.; $20. See at 10780 Indianapolis-blvd.

DOBERMANN—4 mos. old, red fem.; reg. ped.; hsebrkn. 5521 S. Christiana. Rep. 4174

German Shepherd Dogs.

BETTER SHEPHERDS—Champion bred, for people who desire the best. 5238 Elston.

PUPS—3 months old, registered AKC. 4858 W. Addison. Private.

Great Danes.

BEAU. fawn female—1 yr. old, trained. Golden Brindle fawn pups. 1529 Lawrence.

Kerry Blue Terriers.

2 MOS. old male and female pups—Champ breeding. Meyer, 6856 Ottawa. New. 5150.

Pekingese.

PEKINGESE—9 weeks and older; little beauties; variety of color; ped. Rav. 8839.

PEKINGESE pups—Grown beauties; champion stock; $15-20. 1935 W. Cermak-rd.

PEKES, white, very rare, 3 mo.; Dalmatian, 11 mo. Reas. 1207½ E. 55th. H. P. 9414.

Pinschers—Miniature.

FINE toy black and brown Pinschers—$8-10. 1417 Clybourn-av., 2d ap.

HEALTHY PUPS AND GROWN DOGS. A. K. C. REG. REAS. 1831 N. LINDER.

Pointers.

PED., regist. pointer pups—Must sacrifice. 5847 N. Clark-st. Edgewater 2401.

POINTER—Female; 6 months; priced to sell. 4641 N. Knox-av., Pens. 2262.

Pomeranians.

POMERANIAN puppies and grown stock. 1748 W. CERMAK-RD., 2D FLOOR.

Scotch Terriers.

SCOTTISH TERRIER PUPS.
$10.
7120 FARRAGUT, NEAR HARLEM.

RARE opportunity—Pedigreed 3 year old; gentile with children; $20 cash. 1035 W. North Shore. Briargate 8690.

Setters (English).

MUST sac. beautifully ped. English setter pups and grown dog. Bensenville 39R1.

Shetland Sheepdogs.

MUST sac.—Lovely Sheltie litter champ.; bred 4 mo.; ideal age for new home. AKC reg. 2239 W. 121st-pl. Blue Island, Ill.

Spaniels (Cockers).

BEAU. ped. black puppies—Champion blood line. Immunized, reg. AKC. Good selection. Townson, 9000 Ridgeland. Oak Ln. 353W1.

BEAU. cocker pups—Cheap; champ. stock; all colors. 101 N. CUYLER, OAK PARK, near Lake-st.

BEAUTIFUL ped. red and white female cockers—3 mos. old. 1805 W. Madison, 2d.

COCKERS—All colors; 17 to choose from; $8 to $12. 10780 Indianapolis-blvd.

BEAUTIFUL BLACK COCKER PUPS—Ped. reg. AKC. Priv. 5746 S. Peoria-st.

BLACK spaniel pups, cheap. 1541 W. 17th-st., rear. Canal 1777.

BLACK MALE—6 months, housebroken; reas. to good home. Rogers Park 7277.

COCKER SPANIEL—Black fem.; 1 yr. old; reas.; priv. Hyde Park 10225.

BLACK and buff—7 wks.; parents sired by champion; my own Brucie; $25. Euclid 5924.

COCKERS — Puppies and grown; $15 up; also Setters. Hansen, 3314 Mannheim-rd.

COCKER pup—Elig. A. K. C.; male, 9 wks.; very reas. 801 Hillside, Elmhurst.

BEAUTIFUL black cocker pups—5 months; A. K. C. registered. Reas. 740 W. 60th-pl.

COCKER spaniels, $10 up. Eligible A. K. C. 7839 W. 43d-st., or hiway. 66. Lyons 3239.

PEDIGREED cocker spaniel puppy, female, 2½ months. Call Brunswick 3893.

Spaniels (English Springers).

CHAMPION sired Springer pups—AKC registered; white or black. V. Kavis, 26 W. Marquette. Wentworth 8768.

Staffordshire Terriers.

STAFFORDSHIRE terrier—3 yrs. old; tan; male; reas. Address D 589, Tribune.

Dogs—Miscellaneous.

BREEDERS' KENNELS
Draftees leave those at home protected. Companionable, grown, hsebrke. watchdogs. Dobermanns, Dalmatians, Police, Springers, Pointers, Bostons, Wires, Cockers, Scotties, etc. Our Kennels are sterilamp, air conditnd. 7920 So. Chicago-av. nr. Stony Isl. Reg. 2191.

WHEELING KENNELS
LOCATED ON MILWAUKEE-AV.
¼ MILE SOUTH OF WHEELING, ILL.
Fine selection of scotties, wires, cocker spaniels, springer spaniels, police pups, beagles, dachshunds, chows and others.
SEE THIS STOCK BEFORE BUYING.

VISIT PUPPYLAND
ULTRA VIOLET RAY AIR CONDITION. Beau. Eng. Bulls, Setters, Springers, Cockers, Bostons, Wires, and many more to pick from. LOW PRICES. 4701 N. HARLEM-AV.

Loring's for Better Pups
Ped. innoc. Airdales, Cockers, Police, Bostons, Irish Setters, Sheps, Springers, Chows, Pekes, Foxes, Coach Dogs, Bull Terriers. River-rd. 1 blk. N. Irving Pk. Fra. Pk. 2174.

7341 S. HALSTED-ST.
Toy Poms., Bostons, cockers, Spitz, springers, sheps., police, collies, bull terrs., Dalmatians, Fox ters., Huskies, Maltese ters., Chihuahua, blk. & tans; big select.; ¼ pr.

5150 WESTERN-AV.
Cockers, Bostons, Wires, St. Bernards, Toy Fox, Collies, Airedales, Sheps., Dachshunds, Spitz, Police; many others¼ reasonable.

SELLING off puppies and grown Bostons, wires, pekes, chows, huskies, springers, setters, Eng. bull terriers, cockers, police, others; nothing over $15; as low as $2. Buy and trade. 524 N. Cicero-av.

6456 COTTAGE GROVE
50 puppies. All popular breeds. $5-$3. Bostons, wire, Dobermann, cockers, Beagle hound, $8 up. Watchdogs.

9587 S. Western—We Trade
Great Danes, Cockers, Scotties, Bostons, Collies, Spitz, Toy Fox, Pekes, Rat Terriers, Police, Huskies, Springers, watch dogs.

WANTED—Cockers, Bostons, Wires, Scottys, Pol. Also mixed pups, dogs. For cash at once. 6456 COTTAGE GROVE. OPEN 10 P. M.

DOBERMANNS, Boxer, Fox Terriers, Pointers, Chesapeake Bay, Cocker. For board bill. 445 E. ERIE.

50 GROWN dogs and puppies. All breeds, $2-$15. Also pigeons. 3939 Milwaukee-av.

WANTED—Small or med. sized dog; must be gd. ratter. Address S Y 252, Tribune.

BOSTON terriers, 2 mos. Fox terriers, 2 to 3 mos. Priv. 215 Eugenia. Moh. 1491.

PUPPIES—Of all popular breeds; $3 to $5; mixed pups, $1. 834 Milwaukee-avenue.

HOME FURNISHINGS AND FURNITURE.

(See Also Household Appliances.)

General.

Johnson Furn. Co.

Special purchases by Mr. Johnson at Grand Rapids and Chicago markets enable us to offer to the public:

FURN. MART SAMPLES
Less Than Factory Cost
OPEN SUNDAY, 11 TO 5
NOTE PRICES. DEALERS INVITED.

3-4-7 pc. bedroom sets	$19 to 95
2 pc. parlor sets	$19 to 97
7-8-9 pc. dining room sets	$29 to 99
STUDIO COUCHES	$10 to 34
5 PC. DINETTE SETS	$8 to 29
Occasional chairs	$3 to 9
Lounge chairs	$8 to 29

ODD BUFFETS, CHINAS, CHESTS, DRESSERS, VANITIES, LAMPS, TABLES, ALL STYLES—FINISHES. MUST SACRIFICE.
9x12 rugs, all styles.......$9 to 45
TWO SHOW ROOMS
203 E. OHIO-ST.
Terms Delaware 9020
4750 WASHINGTON
At Cicero-av. Columbus 9609

Open today Sunday to 5 p. m.
WISE SHOPPERS
ARE BUYING NOW!
AND SAVING!
Furn. Mart Samples
AT A FRACTION OF PRICES YOU WOULD PAY ELSEWHERE.
ALL PERIODS AND STYLES FROM JANUARY MARKETS.
SOLD AT ONCE IN
Central Warehouse

430 rugs, all sizes, slight seconds	$3-$14
7, 8, 9 pc. dining rm. sets	$25-$125
Studio couches, large selection	$10-$35
Occasional chairs, all styles	$3-$9
2 pc. living room suites	$25-$90
3 pc. bedroom sets, all styles	$20-$100
5 pc. dinette sets, large stocks	$7-$27
Innerspring mattresses, from	$5.95

Free delivery. Cash or easy terms.
Open eves. to 9 exc. Wed. and Fri. See. 4141.
775 W. JACKSON

GIANT REMOVAL SALE
SHOPPERS'
IS MOVING TO NEW QUARTERS.
Its entire stock of quality furniture, rugs, radios, and washing machines, etc., is REDUCED BY OVER 40%.

3 pc. Bed Sets—$129 value	Only $68
2 pc. Parlor Set—$150 value	Only $78
9x12 Rugs—Reg. value $65	Only $37.50
Radios—$98 values	Only $69
Washing Machines—$89 value	Only $54

Everything—to the bare wall—will be
Sold at Amazing Discounts
Sale starts Sunday, Jan. 25th, at 11 a. m., and will continue 'til all is gone.
MAKE SURE YOU'RE THERE FIRST!
At these reduced prices, things are bound to sell fast. Cash or E-Z terms of only 10% dn. [on furn.] 18 months on balance.
Free and Immediate Delivery
WITHIN 100 MILES FROM CITY.
Shoppers' Furniture Co.
2944 W. Madison [3000 W. at Sacramento]
OPEN TODAY 'TIL 5 P. M.
Niles, except Weds. and Fri., 'til 10 p. m.

Cook County Distributors
18th Century, Swedish, French Furniture. To Avoid Reshipment to Factory.
AT 50% DISCOUNT

$109—2 pc. Frieze Living Room Sets	$ 69
$149—2 pc. Silk Mah. Kidney Parlor	$ 89
$245—2 pc. Beaut. French Parlor set	$135
$119—Duncan-Phyfe Mahogany Sofa	$ 68
$ 79—3 pc. Maple bedroom Sets	$ 47
$119—3 pc. Swedish bedroom sets	$ 69
$125—3 pc. Limed Oak Bedrm. Sets	$ 69
$229—3 pc. Louiv XV. French bedrm.	$125
$ 55—5 pc. Swedish Oak Dinettes	$ 32
$169—8 pc. Carved Oak Dining Rm.	$102
$189—8 pc. Duncan-Phyfe Dining Rm.	$118
$48—9x12 Leaf Broadloom Rugs	$ 24

Hollander Warehouse
2420 N. Milwaukee-av.
OPEN SUNDAY—TERMS

BARGAINS!
EASY CREDIT!
BUY TODAY!
NELSON BROS. OUTLETS

Repossessed parlor sets	As low as $22
Sample parlor sets	As low as $25
3 piece bedroom sets	As low as $25
Kitchen sets, all kinds	As low as $18
Twin size studio couches	As low as $12
Rugs, all sizes	As low as $10
Slightly used lounge chairs	As low as $10
Sample dining room sets	As low as $22
Desks and odd pieces	As low as $10

BUY NOW—SAVE MONEY
South: 6910 Cottage Grove
North: 4850 Broadway
Open daily to 10 p. m. Sundays to 5 p. m.

MART RUG SAMPLES
SAVE 40% TO 60%
WE CANNOT BE UNDERSOLD.

27 inch carpeting, all new qual.	$1.25 yd.
Inlaid linoleum	75c sq. yd.
9x12 rugs, all famous makes	$25 up
3 ply twist broadloom	$4.25 sq. yd.
Tone on Tone broadloom	$4.25 sq. yd.

Tms. arranged. No carry. chg. within 3 mo. Come in and see our complete selection of broadlooms and carpets.
LEE RUGS
1408-10 S. MICHIGAN
Your defense against higher rug prices. Victory 6644-45. Free Estimates. Op. Tues., Thurs., Sat. eves. Sun. 10-5 p. m.

OUT OF STORAGE
3 Rm. Outfit, like new, $118
Parlor suite, bedrm. suite, din. set, rugs, lamps, end tables, mirrors, dishes, etc.
WILL SEP.—TERMS $2.00 A WEEK.
GROVE STORAGE
4301-13 COTTAGE GROVE-AV.—Oak. 7200. Open eves. to 9. Sun. to 5. Free delivery.

WANTED—Reliable party to take over beaut. 3 Rooms of Furniture, Like new Parlor Set, Bedroom Set, Din. Set, Rug, Lamps, Tables, Pictures, Mirror, Dishes, Silverware etc. All for $138. Will sep. Cash or terms. $2.00 wkly. Free delivery. Open daily to 9 p. m.—Sunday to 5 p. m.
IRVING, 7839 S. HALSTED

FURN. MART SAMPLES
471 EAST OHIO-ST.
offered to the public at reductions of 40 to 60%. Hudgin Furn. Co. Open Sunday.

ORDERED SOLD AT ONCE
3 room outfit, repossessed, like new. Living room, bedroom, dinette, tables, rug, lamps, mirror, dishes and radio; must go for $139. Cash or terms. Free delivery. Ask for MR. MORGAN, Credit Mgr., 1553 W. Chicago-av. Mon. 6351. Open eves. to 10 exc. Wed., Fri.

IMPORTANT NOTICE—Will sell to responsible party complete 3 rooms of modern, beautiful furniture, 1 MONTH OLD. Bedr., living rm., dinette, tables, rugs, mirrors, lamps, pictures, etc. Originally worth $480 NOW $127. Will separate. Terms arranged. MEYERS, 455 W. 63D-ST. Open evenings.

COME IN AND CONVINCE YOURSELF. We carry a complete line of nationally known, high grade bedroom, living room, dining room and kitchen sets, rugs, carpets, and linoleum. Savings to your up to 50%. MIDWEST FURNITURE, 601 W. Washington. Open eves., Sun., till 5.

YOUNG COUPLE WANTS TO SELL 3 comp. rms. of beautiful furniture, only used 6 weeks, for BAL. DUE, $169; incl living rm., dinette, bedrm., spring, mirrors, lamps, dishes, occ. pieces, etc. Terms 4153 ROOSEVELT-RD. MEYERS WAREHOUSE. Open eves. Sun.

GOOD USED WOOL RUGS

9x12, 8x10, 6x9, used rugs	$3.00
1,000 yards carpet, per yard	50c
Inlaid linoleum, laid free, yard	79c

228 N. CICERO-AV. 4354 W. MADISON

NEW FURNITURE—STORAGE PRICES. Parlor, Bedroom, Dining Room sets. Carpets and rugs—All sizes; easy terms. VERSCHOORE'S STORAGE. 4040 N. Kedzie-av.—Op. eve. 10—Sun. 5.

LINOLEUM, CARPET LAID FREE. Gen. inl. rems., 49c yd. Save 50% carpets, rugs. EZ terms. 3251 N. Ashland. Vic. 2894.

Central.

LINOLEUM-CARPET LAID FREE. Inlaid, 89c-90c yd.; used Battleship, 73c; Congoleum, 39c sq. yd. up; carpet, 69c; 1547 Roosevelt. Tu., Th., Sat. eves. Can. 1553.

LINOLEUM LAID FREE—Inlaid 69c sq. yd. Felt base, 3c sq. ft. Open Tues., Thurs., Sat. eves. Marsh, 4812 N. Western. Ard. 4100.

HOME FURNISHINGS AND FURNITURE.

South Side.

Rug Prices Smashed 55%
795 unclaimed 6x9 to 6x12 to 9x18, $3-$33. 685 sample 4x6 to 9x12 to 12x30, 55% off. 875 new 2x4 to 12x24. 900 yds. car. 85c up. CHECKER CLEANERS WAREHOUSE, 1301-07 W. 63d-st. Terms if desired.

3,500 RUGS—ALL SIZES—GRADES. 500 yds., 27 in. taupe cpt., $1.10-$1.35 yd. 750 yds., 36 in. taupe, $1.65. 410 yds., 36 in. silver gray, $1.95 yd. 250 yds., used raisin, 500 yds. used gr. Wilton, 210 yds. used beige. 1-all Perf. ROYALTON RUG CO., 4727 Cottage Grove.

FLOOR SAMPLES—Bedrm., liv. rm., dining rm. sets reduced 20-50%. 3-4 rm. outfits at old prices; $149.50 up. Buy now, save. CITIZENS FURNITURE. 6231 Cottage. Open to 10 p.m. Sun. to 5.

PORC. top kit. table, $3; '39 PHILCO RADIO, $35. Electrolux vac. with all attach., $30. Gd. rollaway sngl. bed and mattress, $6. Priv. pty. Hyde Park 3837.

FINE furniture — 4 rooms; studio beds; dinette set, bric-a-brac, laces, dolls. 5520 S. Shore-drive, apt. 610. Plaza 3800.

SECTIONAL bookcases; Steinway piano; bedroom and dining room set; dishes, rug. Private. Salinger, 5476 Hyde Park-bl., 2d.

ORIENTAL RUGS — New-used; Chinese; Sarouks, Lilahans, in various sizes; carpeting. Sac. Gen. Cl. 706 E. 79th. Vin. 9600.

SAVE $150—4 rm. furn. Pay bal. due. $100. Will separate, terms arranged. Open Sun. 10-5, daily 9 p. m. 746 E. 71st.

FINE 9 pc. period din. set, $125; per. cond. Others $25 up. Parlor, bedrm. sets, $25 up. SCHWARTZ BROS. STG. 7012 STONY.

$119 TAKES $340 value—3 rooms complete; parl., bed., dinette sets, rugs, lamps, tables. Terms. RAPP STORAGE, 5746 S. Ashland.

BEAUT. modern bedroom set—Like new, $45; 9x12 leaf pat. rug, $15. 7839 S. Halsted.

5 RMS.—Rugs, bedrm. chrome, kit. lge.-chrs. Stdo. ch., acc. pc's. Reas. 1429 E. 65th-st., 1st

10,000 YDS. new broadloom carpet; 200 new 9x12 rugs; cheap. 5409 S. Halsted-street.

DAVENPORT, chairs, pier cabinet, tables, cabinet radio—Reas. Schram, 6805 Clyde.

FINEST all down davenport chairs and antique table; priv. party. Regent 3414.

BABY bed, stroller, high chair, play pen. Like new. 7301 Bennett-av.

9x12 LEAF pat. rug, $14; 2 pc. lv. rm., din. rm. suite, $20 ea. 7090 S. Chicago-av.

SAC. SAMPLE—Used furn. Stoves-rugs. Michael Dunn, 6730-42 Cottage Grove-av.

SAC. beau. furn.—My apt.; used 3 mos.; parl., din., 2 bedr. sets, rugs; sep.; Dealer. Fai. 1148

GENUINE walnut complete bedroom set; good cond. 5137 Ellis. Plaza 2723. P. G.

RUGS, carpets, davenports, chairs, inador beds; reas. 810 Hyde Park-bl. Ken. 0940.

REP. parlor, bedrm. sets from $29.50. MART FURN. OUTLET, 5725 S. Halsted.

PARLOR, dining rm. set—Simplex ironer, Crosley refrig., drill press. Fairfax 1241.

North Side.

MAPLE FURNITURE
FACTORY SAMPLES at 25% to 40% OFF. LIVING ROOM suites at $35. Two and three piece BEDROOM SETS offered as low as $19. Sol. MAPLE DINETTE SETS with refectory top tables at only $29.50. All bookcases, cocktail tables, lamps, etc., now on sale at big discounts. See Chicago's largest display of maple furniture.
Free delivery within 50 miles.
WALLEN FINE FURNITURE CO.
3300 N. CLARK-ST.
BITTERSWEET 2339.

OPEN TODAY, 12-5 P. M.
REMER STORAGE SALE
5822 N. WESTERN-AVENUE.
THOUSANDS OF BARGAINS IN CHAIRS, PARLOR, BEDRM., DINING ROOM SETS; ALL SIZES WILTON, AM. ORIEN. RUGS, CRPTG., PIANOS, DESKS, PICT., LAMPS "NEW" FURNITURE MART SAMPLES. E-Z terms; 18 mos. to pay; 3 eves., 9.

IN SCHAULER STORAGE
NO FINANCE CO. DEAL WITH US. NEW REPOSS. FURNITURE ¼ PRICE. BEDR., DINING, PARLOR SETS, $39 UP. $350 3-4 room sample furniture..$169 UP. 9x12, 12x15 rugs, Wilt., Brdlm..$15-$59
4644 N. WESTERN-AV.
Open daily to 9 except Wed., Sun., 12 to 5.

ORIENTAL RUG BARGAINS
New and used, in all types and all sizes; scatters up to 15x31; Kirmans, Kashans, Sarouks, Bijars, etc. Broadloom carpeting at a saving of 25% and more. H. C. Nahigian & Sons, Inc., Rug Cleaning Plant, 2522 Chicago-av. Bruns. 6110. Call Monday.

TO BE SOLD SUNDAY, 1-5
Fine furnishings from several homes. Complete twin bedrm. set, orientals. Beau. dining rm. set; Rosenthal service. Exquis. down f. sofa, chairs, tables. Kneehole desk, lamps, bric-a-brac, etc. Chicago Art Galleries, 5250 Broadway.

Rugs Furniture Carpets
9x12 Wilton, Axminster rugs, $10 up. Parlor, bedroom, dining rm. sets, $29 up. All types of occasional pieces. KANE STORAGE WAREHOUSE, 2034 N. Lincoln. Open Eves. and Sun.

Exceptional Furnishings.
Leaving city; davenport, chairs, tables, glass top dresser, chiffonier, desk, boudoir chairs. Sup. 9522 or Sup. 4955, Apt. 1515.

USED—RUG BARGAINS.......NEW
Large selection of orientals and carpets. 25x12, 21x15, 20x10, 18x12, 15x12, 14x10, 12x9. Many others. Open Sunday 1 to 5. NEAR EAST RUG CO. 6610 N. Western-av.

IN SCHAULER'S STORAGE—E Z Terms
$350 3-4 rms. sample furniture...$169 up
9x12, 12x15 rugs, Wilton broadlm. $15-$59
4644 N. Western. To 9 ex. Wed. Sun. 12-5.

1 8x10 CHINESE oriental rug—Rose background, $200. Plaza Hotel, 1553 N Clark-street. Phone Superior 2680.

SACRIFICE ivory bedroom set, oil paintings, odd and children's furnishings. Inquire Mr. Frey, 2815 Broadway.

FINE rugs we took in trade—12x16, 9x15, 11x22 and 9x12; many others; also used Orientals. On sale today 12-5. 1249 Devon.

SLIGHTLY used oriental rugs, 10x14, 9x12; runners, din. rm. set [Honduras mah. Sheraton]; baby carriage, crib. Hol. 7190.

BEDRM. set, G. E. Frig., rug, brkfst. set, occ. tables, lamps, rad., etc. Reas. Sun. 4446

100 USED RUGS. Orients., domest., from $5 up. 6812 N. Clark, nr. Pratt-blvd. Open. Sun.

BEDRM., kit. furn., dishes, lamps, ph. stand, center tables, pictures; Ven. blds. Edg. 1226.

LIVING room furniture, chairs, tables, lamps. Crane, 6433 Newgard. Shel. 4877.

COMPL. furn. 1½ rm. kitnt. apt. Sacrifice. Call bet. 2 and 5. Bittersweet 7420.

GOLD frd. mirr., 37x90, fire pl., mbl. top table, lin., cts., etc. Longb. 9160. Apt. 708.

$20 BUYS crib, buggy, play pen, scales. Gundermann, 1420 Argyle. Sunnysd. 6874.

REPOSS. 3 rms., like new, $99; $10 down. Sun. till 6. Advance Whs., 4342 Broadway.

FURNISHINGS—2 rm. apt. Must sell, leaving city. 6026 N. Winthrop. Longbeach 8454.

DAY bed [Simmons]—$10. Call Sun. morning or all day Mon. Buckingham 8051.

BEAU. newly covered chaise longue — Like new, down cushions. Barg. Sup. 3085.

MUST sell our 6 rm. furn. 2 mo. old; par., din., 2 bedr., rugs; sep. Dealer. Lon. 2540.

OCCASIONAL chairs, lamps, mirrors, tables, desk. Private, moving. LAKEVIEW 4065.

SACRIFICE lamp and end tables, bookcases, other odds and ends. Bit. 0252.

RUGS—9x12, 12x15, 12x18; desks; maple furniture, Wal. bed set, etc. 520 Melrose.

Northwest Side.

USED RUG MART
860 unclaimed 6x9 to 12x20, $3-$65. 492 samples, 3x6, 9x12, 12x24, $5-$79. Amer. Pneu. Carpet Clnrs., 3920 Armitage. Open Tues., Thurs., Sat. eves. Easy Terms.

BRAND new J. Lind and 4 poster wd. beds, mod. beds, coil spgs., mattresses, $5.75 ea.; twin innersp. studio couches, $18.50; 3 pc. bedr. suites, $39.75; cash or tms. Chicago Bedding Co., 2645 Milwaukee. Alb. 1111

RUGS—9x12 Wilton, Kerman, Sarouk, Chinese. Many others. All kinds, sizes. Dom.-orient. Caravan Rug, 3635 N. Central. Op. eves.-Sun.

BEDRM. set, 3 pcs.; also 8 pc. Eng. dining set; both lovely walnut; bargs. Key. 5899.

FURNITURE of 6 rm. house; modern sofa, needlepoint chairs. Kildare 8593.

MUST sell few months old furniture; private party; cash. Brunswick 9371.

HOME SOLD—Mod. furn., studio couch, desk, child's chifforobe, stroller. Ave. 7722.

SELLING out—Antiques, china, glassware, silver. Reasonable. 5031 Irving Park.

MOVING—Modern living rm., kitch. furn.; bedrm. set- comb. stv., etc. Pri. Pal. 8835.

LEAVING city; sacr. compl. 3 rms. furn. Good cond. Armitage 2789. Sun., eves.

West Side.

MOD. 3 rm. apt.—Complete; $170 cash; rent $27.50; stm. ht., etc.; 1st fl., rear; leav. for Calif. Haskins, 219 S. Winchester.

UNCLAIMED rugs, 9x12, 8x10, $3.50 to $15. Monarch Clnrs., 4953 Chicago-av. Op. today.

UNCLAIMED rugs, 9x12, $3-$15. Orientals, $40. Cleaners, 5931 Chicago-av. Op. today.

Suburban.

PRIVATE SALE
SUNDAY, JANUARY 25TH, 10 TO 5.
Complete home furnishings of
H. EISENSTAEDT
375 Milton-av., Glencoe.
INCLUDING: Smart card table set, English secy. desk, divan, down filled love seat, Parlor grand piano. Handsome 11 pc. din. rm. set, tables, lamps, carpets, orientals, drapes, books. Walnut twin bedrm. sets, Hoover vacuum, Singer electric sewing machine, linens, solid silver, radios, bric-a-brac. Other items too numerous to mention.
Sale by
Blanch Davidson

FOR sale—Genuine old mahogany four post bed, mahogany finish double bed, solid bird's-eye maple bureau with mirror, solid bird's-eye maple desk, solid bird's-eye maple large rocker, solid bird's-eye maple small table, oriental rug, Kassan, 5x7; oriental rug, Sarak, 5x8. Address Box 1, Hubbard Woods, Illinois, or call Winnetka 28.

HOME FURNISHINGS AND FURNITURE.

Suburban.

TWIN beds, dresser, din. rm. table, 4 chairs, etc. Eves., Gre. 2096. Days, Gre. 5632.

10 PC. walnut dining rm. set, reas. 710 Dobson-st., 3d, Evanston. Greenleaf 1109.

Venetian Blind Service.

WHY PAY A MIDDLEMAN PROFIT? Venetian blinds, steel or wood slat blinds at factory prices. 10 days delivery guar. Free estimate. DREXEL 7170.

HOME FURNISHINGS WANTED.

WANTED $250,000
IN

Fine Furniture	Bronzes	Curios
Oriental Rugs	Porcelains	Pianos
Works of Art	Crystal	Linens
Paintings	Jewelry	Silver

Immediate cash or consignment.
Entire household or single objects.
SHERIDAN ART GALLERIES, INC.
4818-24 N. Sheridan-rd. Longbeach 7671.

MOST $ $ $ for your furn., grand pianos, rugs. See Shamrock first. Call day or night.
NORTH.......EDGEWATER 6900
SOUTH.......FAIRFAX 6180
WEST.......MERRIMAC 8313

HOUSEHOLD FURNISHINGS OF QUALITY wanted immediately for cash or on consignment. Williams, Barker & Severn, 229 S. Wabash. Harrison, 3777. Estab. 1879.

CALL KEDZIE 1300
Good cash prices for used furniture, rugs, sew. machines, grand or midget pianos, etc.

CALL LAWNDALE 4300.
We pay highest cash prices for furniture, rugs, stoves, etc. Eves., Sacramento 0581.

CALL LAWNDALE 0409
for highest cash prices in used furniture, rugs, stoves, sewing machines, etc.

PARTY needs rugs, furniture, china, grand pianos, linens. Longbeach 7452

HIGHEST cash prices paid for rugs, stoves, and sewing machines. Hay. 6198.

WILL PAY good price for period dining set. Phone Webster 7558. W. Lindsey.

SUNNYSIDE 6000—WE NEED FURNITURE AND RUGS AT ONCE. CALL MONDAY.

ROCKWELL, 0901—We pay your price; need furniture, rugs at once. Eves., Roc. 8421.

PARTY needs ORIENTALS, FINE FURNITURE, BRIC-A-BRAC, ETC. Lon. 7218.

HOUSEHOLD APPLIANCES.

General.

Open Today, Sunday, to 5
WISE SHOPPERS
ARE BUYING NOW!
AND SAVING!
AMERICA'S FINEST HOUSEHOLD APPLIANCES AT A FRACTION OF THEIR ORIGINAL PRICE! ORDERED SOLD AT ONCE AT CHICAGO'S HUGE
Central Warehouse

Gas and Electric Ranges

New 1941 apt. size ranges in crates	$18
New 1941 full size table tops	$29
New 1941 well built de luxe burners	$39
New 1941 Magic Chef ins. ht. control	$49
1941 Peep oven, was $99, now	$59
1942 Florence, twin lift covers	$59
New 1942 Estate, was $109, now	$69
New Crown de luxe, lift covers, samp.	$79
Comb. oil and coal, gas and coal, all makes.	
L. & H. electric range ren.	$29
Hot Point elec. with well, sample	$39
New Westinghouse, was $129, now	$49

Refrigerators

General Elec., 6 cu. ft., manf. guar., ren.	$59
Kelvinator, all porcelain, 6 cu. ft., rec.	$69
Frigidaire, all porcelain, rep.	$79
Conservador, America's finest, sample	$89
Crosley Shelvador big 6, ren., only	$89
New 1941 Philco de luxe, only	$129
Repossessed, recondi. famous makes	$49

Washers and Ironers

9 lb. all white, de luxe wringer, samp.	$29
Thor alum. agitator, guar., ren.	$39
Horton large size del. wringer, rec.	$39
General Elec., balloon rollers, rep.	$39
Maytag square tub, aluminum, ren.	$49
Thor ironers, full size, samples	$29

Vacuum Cleaners and Oil Heaters

General Electric, 1 yr. guar. rec.	$9.95
Hoover heavy duty, 1 yr. guar., ren.	$12.95
Electrolux with attach., recon.	$19
Oil heaters, 4 and 5 rm. final clear	$19

Free delivery, cash, EZ terms. See. 4141.
Open eves. to 9 except Wed. and Fri.
775 W. JACKSON
OUR ONLY OUTLET.
TWO DOORS EAST OF HALSTED.

OPEN TODAY, SUNDAY, TO 5 P. M.
NO SHORTAGE OF BARGAINS
AT
Good Housekeep'g Shops Warehouse Outlet!
OUR 8 OUTLYING SHOPS HAVE SENT TO THIS OUTLET NEW HOUSEHOLD APPLIANCES, SAMPLES, REPOSSESSED, RECONDITIONED AND DISCONTINUED MERCHANDISE IN AN EFFORT TO BRING YOU DRASTIC REDUCTIONS ON TOP QUALITY FURNITURE, RUGS AND APPLIANCES.

RADIOS AND COMBINATIONS.

Portable, 3-way; Battery-AC-DC	$15
New '41 Zenith cons., push-but. tuning	$29
Zenith phono-combination; ¼ off	$34
New Philco, com.; tile front	$49
Philco, automatic changer; was $119	$59
RCA, auto. changer; was $119; ½ off	$59
1942 Philco F.M.; push-butt. tuning	$84

GAS AND ELECTRIC RANGES.

New table-top—can't mention name	$18
Magic Chef; new table-top	$34
Jewel table-top; new, sample	$39
Westinghouse, elec.; new	$59

WASHERS AND IRONERS.

Brand-new 1940 washer	$24
Thor, demo.; like new	$24
Maytag, square tub., rec.; aluminum	$39
Thor ironer, 1941 model; new sample	$24

OIL HEATERS.

Quaker; brand-new; sample	$34
Evanoil; new, in crate	$39

REFRIGERATORS.

Frigidaire, Kelvinator, Leonard; rec.	$49
Norge, 6 cu. ft.; all porc., chipped	$59
Brand-new 6 cu. ft.; 5-yr. guarantee	$77
Brand-new American Sunflame	$29

Also drastic reductions on all 1941 samples. Frigidaire, Crosley, Philco, Zenith.
1232 S. Halsted-st.
E-Z terms. No finance co. to deal with. Op. eves. to 9, exc. Wed., Fri. Sun. to 5.

While They Last
New stoves, washers, refrigerators, ironers and vacuum cleaners at greatly reduced prices.
Jewel table top gas ranges, $36; apt. house ranges, $25; Westinghouse electric range, $69; Thor washer, alum. agitator, $39; Maytag sq. tub, like new, $69; Kelvinator refrig., 6 cu. ft., $84; Crosley ref., 6 cu. ft., $79. Frigidaire, reposs., $69; Thor de luxe ironer, family size table model, $59; Westinghouse vacuum cleaner, $29; Westinghouse sewing machine, walnut cabinet, $49.50.
Terms. Open evenings and Sunday.
WHISTLER COMPANY.
621 W. JACKSON

OPEN SUNDAY TILL 5 P. M.
COMMONWEALTH
Warehouse Floor Samples
ALL FAMOUS MAKES
MARKED DOWN. EASY TERMS.
WASHERS. RANGES.
VACUUM CLEANERS.
RADIOS. REFRIGERATORS.
OIL HEATERS. IRONERS.
620 W. JACKSON
Open eves. exc. Wed. and Fri. Seeley 5740.

SEE US BEFORE BUYING—refrigerators, washers, ironers, gas and electric ranges, radios and floor lamps. All the latest models. These are made by nationally known manufacturers. Factory guaranteed in original crates. Buy at savings from 30 to 40%. MIDWEST FURN., 601 W. Washington. Open eves.; Sun. till 5.

ELECTROLUX REF.—ROPER T. T. RANGE. Practically new, white enamel. Call Superior 3981, week days, 10-12 a. m.

MAGIC Chef Tbltop gas range. G. E. Refr. Duotherm Oil Heater. Never used. Sacr. Terms. 3204 Broadway. Bittersweet 4028.

Electric Refrigerators.

REBUILT REFRIGERATORS, $29 UP. FULLY GUARANTEED. National Refrigerator Rebuilders, 7733 SOUTH CHICAGO-AV.

SPECIAL ELECTROLUXES, $29.50. Gen. Electric, $37.50; Westghse., $37.50; Kelv., $32.50; recond. like new; full guar. 220 W. HURON-ST. OPEN SUNDAY.

6 PORCELAIN—10 cubic ft. Frig., cost $400, like new, $89; 18 Frig., Kelvinators, G. E., $49; guar.; terms $1 wk. 6403 S. Halsted.

8 REFRIGERATORS—$5 each. 2636 S. Pulaski-rd., 3 to 9 p. m.

G. E., KEL., etc.—Like new; 1 yr. guar.; $1 week. Open evenings. 4237 N. Lincoln-av.

Kitchen Stoves.

GAS stove—Cream colored; in exc. cond.; good baker; $12. Reg. 2584. 7713 S. Cornell.

Vacuum Cleaners.

RENT—TRY—BUY—New 1941 vacuums or washers; 25c weekly. WELLINGTON 2795.

Washing Machines and Ironers.

OPEN TODAY [SUNDAY] 10-4.
G. E. Washer, Alum. agit. 1940 model, $7.
Thor, $2. 3334 N. Central-av. Open eves.

THOR WASHERS, $37.50.
Also 50 used washers, ironers, $20 up. Open eves. 3448 W. North-av. Alb. 0140.

RENT a Thor washer or ironer, 25c weekly. Phone Albany 0141.

SACRIFICE New Bendix in crate, $95. Oil heater, $35. 6359 S. Ashland. Ind.

BENDIX—COST $175; USED 7 MONTHS; CHEAP. 7605 S. HALSTED. STE. 1911.

LOANS—PERSONAL AND BUSINESS.

Personal Property and Salary.

Local Loan—The CONVENIENT Money Service

Married or single you can obtain without delay—a loan of $50, $75, $100, or any amount up to $300

ON YOUR SIGNATURE ONLY

Signature Only Loans were originated and perfected by LOCAL LOAN to give the employed man or woman a more convenient way to borrow WITHOUT ENDORSERS, CO-SIGNERS, or MORTGAGES.

Terms arranged to satisfy YOU. You may pay in full at any time—charges are made only for the time you retain the money.

NO FEES, FINES, OR DEDUCTIONS.

LADIES—Local Loan offers you the same Salary Loan service that it gives to men.

To speed up our already fast service—

PHONE FOR YOUR LOAN.

LOCAL LOAN CO.

UNDER STATE SUPERVISION.

7 W. Madison, at State. RANdolph 8400.
1212 N. Ashland, at Mil. BRUnswick 3100.
4013 Milwaukee, at Cicero. AVEnue 1400.
4701 N. Western, at Leland. LONgb. 2161.
[Evanston phone: GREenleaf 5100.]
8 N. Ogden, at Madison. SEEley 3700.
1 N. Pulaski, at Madison. KEDzie 5900.
[Oak Park phone: EUClid 6163.]
4800 W. Cermak, at Cicero. ROCkwell 8000.
[Cicero phone: CICero 6210.]
4658 S. Ashland, at 47th. YARds 4870.
821 W. 63d, at Green. ENGlewood 7800.
807 W. 79th, at Halsted. RADcliffe 4500.
11054 S. Michigan. PULlman 7500.
Freeport office: 402 Smith Bldg.

How You Can Get A $50 Loan

for only $4.54 (total cost)

6 monthly installments of $9.09 each: total $54.54, repays a $50 Household loan

AMOUNT YOU PAY BACK EACH MONTH INCLUDING ALL CHARGES.

CASH LOAN YOU GET	6 Mos. Loan.	12 Mos. Loan.	15 Mos. Loan.	18 Mos. Loan.
$ 25	$ 4.54	$ 2.44	....	....
50	9.09	4.88	....	....
75	13.63	7.33	$ 6.07	$ 5.24
100	18.18	9.77	8.10	6.99
125	22.69	12.19	10.10	8.71
150	27.19	14.59	12.08	10.41
200	36.17	19.36	16.02	13.79
250	45.12	24.12	19.94	17.16
300	54.08	28.87	23.85	20.51

Loans made to single people and married couples on own signature or furniture or auto. No endorsers on any loan. No credit inquiries of friends or relatives. Payments include charges at Household's rate of 2½% per month on that part of a balance not exceeding $100, and 2% per month on that part of a balance in excess of $100. There is nothing else to pay. To apply, phone, write or visit office. No delay.

LOOP OFFICES:
36 S. State, 16th floor. FRAnklin 0884
100 W. Monroe, 7th floor. STAte 1777
111 W. Washington, Rm. 253. FRA. 1082
5 S. Wabash, 13th floor. STAte 0151

NEIGHBORHOOD OFFICES:
11106 S. Michigan, 2d flr. COMmodore 3880
6255 S. Ashland, 2d flr. HEMlock 4510
2355 W. 63d-st., 2d flr. REPublic 4472
6856 S. Halsted, 2d flr. ABErdeen 4060
841 E. 63d-st., 4th flr. PLAza 8360
9204 Commercial, 3d flr. SOU. Chi. 0103
3150 Lincoln-av., 2d flr. LAKeview 8844
1737 Howard-st., 2d flr. ROGers Park 8320
4554 Broadway, 2d flr. LONgbeach 7163
2800 Milwaukee, 3d flr. CAPitol 3440
4704 Irving Park, 2d flr. PENsacola 4570
1 N. Pulaski [Crawford], 5th flr. KED. 0704
Cicero, 6012 Cermak-rd., 2d flr. CICero 6400
Oak Pk., 1140 Lake-st., 3d flr. EUClid 503
Chicago phone: Austin 0474.

HOUSEHOLD FINANCE CORPORATION.

A Fresh Start in '42

WOULDN'T IT BE A GRAND FEELING TO START OFF THE NEW YEAR WITH NO OLD BILLS HANGING OVER YOUR HEAD? WHY NOT LET COMMONWEALTH CLEAN UP THOSE SCATTERED BILLS FOR YOU SO THAT YOU CAN GET OFF TO A FRESH START IN '42? ASK THE COMMONWEALTH MANAGER HOW YOU CAN GET THE CASH YOU NEED AND REPAY IN ORDERLY MONTHLY INSTALLMENTS THAT WILL FIT EVEN THE MOST MODEST INCOMES. FOR FURTHER DETAILS, STOP IN OR TELEPHONE.

COMMONWEALTH LOAN CO.

3166 LINCOLN-AV., cor. ASHLAND at Belmont. Rm. 224. BITtersweet 3360
4803 LINCOLN-AV., cor. WESTERN at Lawrence. Rm. 208. LONgbeach 3456
4013 MILWAUKEE-AV., cor. CICERO at Irving Park. Rm. 307. AVEnue 0443
1791 HOWARD at CLARK. Rm. 312 ROGers Park 0754
6252 COTTAGE GROVE-AV. at 63d. Room 200. HYDe Park 3675
749 W. 63D-ST. at HALSTED. Room 200. ENGlewood 1711
1 N. PULASKI [Crawford], at Madison. Room 415. VAN Buren 5040
137 N. MARION-ST., at Lake. R. 204. Chgo. Ph. Aus 1614. Oak Park Vil. 6886
6428 W. CERMAK-RD., nr. Ridgeland. Chgo. Ph. LAWndale 2882. BERwyn 371

MONEY $10 TO $300 ON YOUR OWN SIGNATURE

WE SPECIALIZE IN SALARY LOANS TO EMPLOYED MEN AND WOMEN, INCLUDING CIVIL SERVICE AND GOVERNMENT EMPLOYES.

AUTO and FURNITURE LOANS CAN ALSO BE ARRANGED. CONVENIENT MONTHLY PAYMENTS. SAVE TIME! PHONE YOUR APPLICATION.

IMPERIAL CREDIT CO.

CALL AT THE NEAREST OF THESE SIX CONVENIENT OFFICES:
LOOP.
8 N. Dearborn at Madison 2d fl. FRA. 6141
SOUTH.
6317 S. Halsted, nr. L sta. ENG. 4010
3200 W. 63d-st. at Kedzie. 2d fl. PRO. 6600
WEST.
7 S. Pulaski [Crawford]. NEV. 7060
NORTH.
1548 Belmont at Ashland. 2d. WEL. 6700
4802 Broadway at Lawrence. LON. 5188
Listen to "MONEY IN YOUR POCKET" with Harold Isbell, WCFL, 7:30 p. m., Monday thru Friday.

Quick Cash Loans $25-$50-$100 or More Phone Central 4733 C. C. ERD

7 S. Dearborn-st., Suite 616

"DAILY INTEREST" LOANS. 1/10% per day! GENERAL FINANCE, 211 N. Wells-st.

DOMESTIC FINANCE CORP. 6 E. RANDOLPH-ST. FRA. 3494.

LOAN $50 to $300—L. T. BAKER & CO., 30 W. Washington, Rm. 1407. Ran. 6151.

WANT $200 to $500—From private party; good interest. Address D 482, Tribune.

LOANS—$25 to $300. Harry Palmer & Co. 105 W. Madison. Rm. 501. Randolph 1090

LOANS—PERSONAL AND BUSINESS.

Personal Property and Salary.

IF YOU NEED TO BORROW CALL **T. B. WARD, INC.** Where any man or woman can borrow from **$30 UP TO $300** DEPENDENT UPON ABILITY TO PAY. **T. B. WARD, INC.** Room 408 8 S. Dearborn RANDOLPH 2060.

Business Loans.

$300 TO $150,000 ON EQUIPMENT OF ANY BUSINESS. NO CO-SIGNERS. EASY TERMS. WE MAKE LOANS IN ILLINOIS, INDIANA AND MICHIGAN. **F. BOLAND** Oldest Estab. in Chicago 9 W. WASHINGTON-ST. FRANKLIN 1966

NO OBLIGATION OUR REPRESENTATIVE WILL CALL. **PHONE CENTRAL 5532** $350 TO $150,000 To Factories, Machine Shops, Restaurants, Stores, Rooming Houses, Laundries. QUICK-CONFIDENTIAL National Acceptance Co., 111 W. Monroe.

Collateral Loans.

JEWELRY LOANS—$1 to $10,000. ILLINOIS STATE PAWNERS ASSN. 140 N. Dearborn, Cor. Randolph, 2d floor.

FINANCIAL SERVICE.

CASH FOR DEFAULTED BONDS and mortgages. See Jim Murphy, Rm. 610, 140 N. Dearborn-st. Phone State 4181.

HEIRS—Cash for legacies, annuities, trusts. Probate Finance, 155 N. Clark. Cen. 2022

CAMERAS AND OPTICAL GOODS.

OPEN SUNDAY TO 5; TUES., THU., SAT. 9 SAVE UP TO 25% ON CAMERAS, ETC. BUDGET. NO MONEY DN. PAY $1 WK. WE BUY, TRADE, RENT, SELL new, used BELL-HOWELL 70 DA cameras, projectors. EASTMAN 35 R. F.; 8-16 mm. cameras. SPEED GRAPHICS, ALL MODELS, SIZES. REVERE, AMPRO, ARGUS, WESTON, ETC. SUPER IKONTA A TESSAR 3.5, $69. SUPER IKONTA B TESSAR 2.8, $115. 4x5 Auto Graflex 6⅜" K. A. 4-5, $69. Solar 4x5 enlarger, like new, $39. FULL LINE DARKROOM EQUIPMENT. BOLOTIN Camera, 729 Roosevelt. Can. 2112.

Certified Used Cameras

Perfex 8 mm. magazine load; turret head; comp. with F:2.5........$45
Bell & Howell 8 mm. Sportster, F:2.5 $62
Perfex 35 mm., F:2.8 lens..............$37
Argus 35 mm., model C 3, F:3.5......$28
3¼x4¼ Graflex B. & L. Tessar, F:4.5..$45
Cash or trade for your used equipment.
HOBBY CAMERA STORES
322 W. MADISON. DEARBORN 1474

S. GRAPHIC. 2¼-3¼. B. L. 3.5 Tessar, C. R. F. speed gun.........$129.50
Reflex F.4:5 lens $19.50
35 mm. Memo F.4:5 lens..........$19.50
Perfex 8 mm. Magazine...........$42.50
Revere, 500 w. proj., case.........$55.00
ALSO MANY OTHER BARGAINS. CERTIFIED PHOTO SUPPLIES, 4750 North Damen. Longb. 7029.

SOLAR ENLARGER HEADQUARTERS **CONWAY CAMERA CO.** "Everything for the Camera." 34 N. CLARK-ST. Fra. 2230

35 MM.—36 exposure developed, vaporated enlarged for Electric Eye, 3¼x4½, $1. 16 exposure rolls, 50c. "Better" pictures, 2523 Lawrence-av. Longbeach 7658.

FOR SALE—Slightly used Bell & Howell 16 mm. Sound Motion Picture equipment. Peoples Hospital, Peru, Illinois.

CAMERA wanted—Good used recent model Eastman 35 or Argus C-2. Write Box C, Berrien Springs, Mich.

FOR sale—Omega "B" enlarger equipped with B and L Tessar 2 inch F 3.5 lens, $85. 300 Clinton, Euclid 5386.

REVERE turret—3 lens, 1.9, ½"; 2.5, ½" fixed; 3.5, 1½" telefoto. Orig. cost $165; like new in orig. case, $100. Elmh. 2558-W

4X4 ROLLFLEIX for sale—F 2.8 Tessar in compur-rapid. Perfect condition, $85. Case included. Euclid 5386.

FOR sale—Korelle Reflex Schneider Radionar F:2.9 lens; A-1 cond.; like new; $85 cash. Address L H 245, Tribune.

LEICA G. F:2 E. R. case, Elmar 90 mm. Vidom Finder, Valay enlarger. Will sell all or separate. J. T. Wallace, Warsaw, Ind.

FOR SALE—Eastman 16 mm. mag. Cine-Kodak F. 1.9 lens; latest model; also exp. meter and color films. Pullman 1314.

WANTED—Kodak 35 with Rangefinder and Kodak bantam special, F 2. Private party. Address D 402, Tribune.

OPEN TODAY—COMPLETE STOCKS ON HAND. CHICAGO CAMERA CO., 2324 S. MICHIGAN-AV. CALUMET 4675.

3¼X4¼ auto. Graflex and mag.; 4x5 Graphic. 5x7 view, conv. lens. Whitehall 7734.

MOST cash for Leicas, Contax, and other cameras. Bass Camera Co., 179 W. Madison.

16 MM. AMPRO MOVIE PROJECTOR, 1.65 lens; with case, $65. Lakeview 4065.

LEICA—Model G; Sumnar F:2 lens. Leather case. Flash gun. Call Briargate 5303.

WANT gd. 16 mm. projector; sell Weltini F2 C. R. F., also Kod. 16 mag. Rad. 5949.

HIGHEST cash paid for Leica, Contax, etc., lenses. Camera Exch., 19 N. Wab. Fra. 5576.

WANTED—35 M. M. camera. State make, lens, shutter. Address S X 519, Tribune.

WANTED—Good microscope. Bittersweet 6600. Apt. 206.

CLOTHING, FURS, ETC.

LEVINSON'S Brand New Out of Pawn FUR BARGAINS
MINK STRIPED CONEY COATS......$40
VERY FINE HUDSEAL COATS.......$60
CARACUL COATS $65
BLACK PERSIAN LAMB COATS......$145
CANADIAN BEAVER COATS.........$345
FINE NATURAL MINK COAT......$1,100
Levinson's Loan Bank 739-41 N. CLARK-ST.

BUY YOUR MINK COAT direct from mfr. and save the middleman's profit. Natural or blended, $750. Choose from stock or made to your individual measure. Take 10 months to pay while wearing or buy for next fall and pay as you please during summer. MILLER FUR CO., 166 N. MICHIGAN-AV.

CLOSING out wool army clothing—Shirts, pants, breeches, jerkins, all 98c; sox, 9c; shoes, $1.95; overcoats, $3.95. Lots of other items chp. American, 14 N. Franklin.

1942 STYLE fur chubbies, $15; worth $49. 1942 beautiful fur coats, $25; worth $69. Guaranteed wholesale prices. Kasnow Wise Furs, 222 W. Adams, Rm. 263. Open Sun.

MINK fur coat, unusual fine quality; will sell at sacrifice price. American Diamond Syndicate, 37 S. Wabash, 3d floor.

HUDSON Seal and Kolinsky coat and natural Russian Fitch coat—Size 42; good condition. Call Mon. Vincennes 7576.

FORCED SALE—15 variety A1 fur coats. All sizes. Exc. cond. Sac. thru court order. $25 up. 162 N. State, R. 1005. Cen. 2211.

HIGHEST cash paid for men's used clothing, fur coats. We call promptly. Abbott. 4086 Broadway. Ph. Lake View 6820-6839.

3 COATS—Excel. cond.; priv. pty. Black seal, size 14; gray krimmer and rust sport coats, like new; size 16. Hol. 2338.

HIGHEST CASH PRICES PAID FOR MEN'S used CLOTHING, ladies' FURS. Always open. 4545 Sheridan-rd. Ph. Edgw. 7630. Will call.

157 UNCALLED cloth coats, fur trimmed, $3.50 up. Abbott, Op. eves. 4086 Broadway.

WANTED—Mink or sable dyed mskrt. jkt., size 18-20, gd. cdn. Address D 572, Tribune.

GENUINE beaver coat taken in trade, $100. Coats remodeled, $25. Avenue 6141.

SAC. fine Eastern Mink coat, $500; size 16-18. Bittersweet 4106, apt. 309.

HIGHEST prices paid for used suits, o'coats. Eagle Tlr., 2316 Madison. Seeley 7610.

SILVER fox jacket—Medium size. Sacrifice. Need cash. Priv. pty. Regent 5296.

UNREDEEMED fur coats, suits, and overcoats, $5 up. Uncle Max, 675 N. Clark.

EASTERN mink coat — Cost $1,700; sell $375; nat. mink, $75. Dea. 3354-Buc. 3486.

SILVER fox scarf—Perfect mark and bush; $30. Phone Albany 1943.

A FINE gray Persian lamb coat. Size 16 or 18, $30. Buckingham 8051.

NAT. Rus. Fitch coat—16; new lining, exc. cond.; barg. Sta. 4940 days. Sup. 4714, eves.

ELEGANT sheared beaver—Labr. mink., size 16; priv. After 10 a.m. Apt. 753. Fai. 5100

UNUSUAL costume suits, dresses—Size 12. Priv.; 1 size 18 dress. Lakeview 1433.

SELL dark mink coat—Latest model, 18-20. Cost $1,550. Lon. 2133, apt. 317.

COLLECTIONS.

Collections Everywhere NO COLLECTION, NO CHARGE. We buy defaulted notes, bonds and mortgages; also accounts receivable. UNITED MERCANTILE SERVICE, State 4181, 140 N. Dearborn, Rm. 610.

WE COLLECT claims of every description. Pay cash for mortgages, notes, judgments. ADAMS ADJUSTMENT CO., 139 N. CLARK.

MUSICAL INSTRUMENTS.

Pianos and Players.

LAST WEEK **JANUARY SALE** OPEN TODAY SUNDAY, 1 TO 5 P. M. COME EARLY FOR BEST SELECTION. USED SPINETS—CONSOLETTES $235 up USED SMALL UPRIGHTS $95 NEW GRANDS SMALL SIZE—LATE STYLE. $385 EASY TERMS **KIMBALL FACTORY** 2611 S. CALIFORNIA-BLVD. CORNER 26TH-ST. 2800 WEST. Daily, 9 a. m. to 9 p. m. PARKING IN FRONT OF OUR DOORS.

SPINET PIANO Nationally known make; full 88 note; floor demonstrator; mahogany case; regularly $245. Sale price $159.50. Moderate monthly terms. Your old piano in trade. Music Center, 6th floor, Wabash. CARSON, PIRIE, SCOTT & CO.

KIMBALL light stained mahogany grand. Excellent condition; wonderful value. Originally $850. Now $195. WURLITZER 111 S. WABASH-AV. OPEN EVENINGS TILL 9 P. M.

CABLE'S MONTH-END SALE. Outstanding bargains in famous make used grands, Mason & Hamlin, Steinway, Conover, Knabe, Cable, Gulbransen, Sheraton. $225 TO $950. Open evenings. CABLE'S, 228 S. Wabash.

CABLE'S MONTH END SALE. CABLE SPINET BARGAIN. 18th century style. Used less than 1 year. Carries full guarantee. Will sacrifice. Open evenings. CABLE'S, 228 S. Wabash.

CABLE'S MONTH END SALE. Before buying any spinet piano, see our complete line. Prices start at $185. Open evenings. CABLE'S, 228 S. Wabash.

Must Sell Before Moving 4,000 lbs. and 2,000 lbs. steam drop hammers. Atlas, 101 S. Clinton, Rm. 7017.

PIANOS RECONDITIONED. Our factory trained men will give your old pianos new beauty of tone and finish. Cable's, 228 S. Wabash. Harrison 1644.

IVERS & POND console—Artist's favorite for 62 yrs.; finest built; had slight use in wealthy home; for resale at $150 discount. WYMAN'S, 604 Republic Bld., 209 S. State.

PIANO bargain—Small size used upright; reduced to $61; easy payments; free deliv. P. A. STARCK PIANO CO. 234 S. Wabash-av. Open evenings.

SMALL size, used upright piano, only $35. Minimum payment terms, 50c a wk. Fireproof Private Piano Warehouse No. 39, S. Ashland-av. at 39th. Open until 5 p. m.

CHICKERING concert grand piano—Bargain. Also Upright pianos. W. C. Reebie and Brother, Inc. 2325 N. Clark-st.

USED SPINET—LIKE NEW, $200. Also Midget Upright—Like new; $225. Schroeder, 3409 N. Ashland. Est. 50 yrs.

CLOSING out used and shopworn spinets—Wonderful bargains as low as $165. MOIST PIANO CO., 5509 Broadway.

PIANOS to rent—$3 mo. Apply rent if you buy New or Used later. Chicago Rental Shop, Wellington 2160. ALL PTS. OF CITY.

WANTED—Medium or concert grand piano to be used in Gospel tabernacle. Must be very reasonable. Pullman 6498.

BEAUTIFUL French period grand, walnut, like new; cost $1,250; for $297 bal., tms. WYMAN'S, 604 Republic Bld., 209 S. State.

WANTED—Grand or Spinet Steinway, Mason & Hamlin, Baldwin, Knabe, Chickering; private. Address J O 42, Tribune.

$2 MONTHLY RENTS STUDIO PIANO TO CAREFUL PARTY, 28 E. JACKSON. RALPH C. BRANCH, phone HAR. 5853.

STEINWAY grand—Medium size; case, slightly checked. Inside perfect. Only $385. MOIST PIANO CO., 5509 Broadway.

SACRIFICE 4 choice Steinway grands, 10 other fine grands, 4 spinets. STORAGE MART, 1723 Benson, Evanston. Close Sun.

SAC. 11 spinet pianos—8 grand pianos. Also reconditioned uprights, $25 and up. TIVOLI PIANO CO., 6534 COTTAGE.

CONSOLE—Full scale, almost new, rare barg. $160. Also beau. sample spinet, $175; tms. GULBRANSEN FACTORY, 820 N. Kedzie.

NEW AND USED SPINET AND GRAND pianos $165 up. Victor Storage, 4809 Lake.

$125 TAKES apt. size grand piano, like new; also new spinets, $195. 6242 W. Grand.

SALE 15 used grands, $125 and up; 1 used spinet at ½ price. 6512 N. Clark.

CLOSING out 12 spinets, 1942 models, 5 grands, $145 up. 6801 S. Halsted-street.

CLOSING out 20 spinets and 10 grands Popular makes, $175 up. 5408 W. North.

STEINWAY upright; exc. condition; priv. own.; $110; tms. Fai. 8120 aft. 10:30 a. m.

STEINWAY grand, small size, walnut finish like new. Herman, 3121 Lawrence-av.

DIRECTOR for dramatic-musical shows, for benefits, etc. Ind. 5160-Jun. 0332.

WALNUT SPINET—$150. 3238 W. HARRISON-STREET.

SMALL Kimball gr.—Wonderful tone; $165. MOIST PIANO CO., 5509 Broadway.

FOR sale—Cable Nelson grand piano. Good condition. University 1118.

FISCHER Ampico baby grand—Fine selec. rolls. Vinc. 0773. Call week days at 6 p. m.

LYON & HEALY apartment grand—Perfect condition. Must sacrifice. Delaware 7982.

KIMBALL spinet—Pay balance due. Between 1-5 Sunday. 7822 Cottage Grove.

LYON & HEALY make apartment grand. Sacrifice—$125. 5137 W. Diversey.

EBONY grand piano—Beaut. tone, fine cond., sacr. 6421 W. 34th-st., Berwyn.

MASON & Hamlin grand—Will sell or rent at once. Lakeview 1390; p. m. or eves.

SPINET piano—Almost new. Very reasonable. Wellington 2160. Ph. after 1 p. m.

WANT to buy grand piano—Prefer private party. Reas. Call Rogers Park 1932.

WANTED—Used grand piano from private party for cash. Sheldrake 5797.

MUSICAL INSTRUMENTS.

Pianos and Players.

Open Today—Sunday—1 to 5

STEINWAY GRAND. Like new. Fully guaranteed. Want reliable party to take over. Small monthly payments. Bargain.

BALDWIN GRAND. Like new; wonderful opportunity to own high grade piano at fraction of original cost; easy payments. Bargain.

BEAUTIFUL SPINET. Latest model; nationally known make; want reliable party to take over small balance at $1.50 week.

ASK FOR MR. RUSSELL, Credit Dept. **BALDWIN PIANO CO.** 323 S. Wabash Wab. 6900

Gulbransen Factory FINAL CLEARANCE REMAINING STOCK OF SPINET CONSOLES, GRANDS, DEMONSTRATORS, SAMPLES AND DISCONTINUED MODELS. ALL ARE STANDARD FULL SCALE, LATE DESIGNS. SOME PRICED AS LOW AS $165, $175, ETC. TERMS ARRANGED. OPEN SUNDAY 1 TO 5 820 N. KEDZIE-AV. KEDZIE 4214.

Open Today, Sunday, 1 to 5 TO MOVE AT ONCE 2 REPOSSESSED SPINETS, LIKE NEW. Guaranteed. Will be sold for balance due on former customers' contract. REPOSSESSED UPRIGHTS, $65-$85 UP. Repossessed Grand Pianos, $185-$195 Up. EASY TERMS ARRANGED. See or phone MR. HAMILTON, Har. 4010. W. W. KIMBALL CO., 306 S. Wabash.

WURLITZER 1942 Floor Model Spinette $245 BEAUT. WALNUT CONSOLE. LIKE NEW—$147 WURLITZER 111 S. WABASH OPEN EVENINGS TILL 9 P. M.

NEW CABLE-NELSON SPINET — $97 SAVINGS — SEE OUR LARGE DISPLAY AD IN SECTION 1 OF THIS PAPER. LYON & HEALY, 243 S. Wabash-avenue.

PIANO CLOSEOUTS. SPINETS AND GRANDS reduced from $25 to $100; your old piano in trade; moderate monthly terms. Music Center, 6th floor, Wabash. CARSON PIRIE SCOTT & CO.

BALDWIN GRAND—[5-4], in excellent condition; sell for cash or trade for auto or what have you? H. B. MUNDT, CARE TWEET, 5317 N. KENMORE.

SMALL BABY GRAND—Mah.; splendid cond. Fine tone and action; owner died; widow will sacrifice for $150 if cash. See at WYMAN'S, 604 Republic Bld., 209 S. State.

CABLE'S MONTH END SALE. Full size Steinway grand; $225. Used, but in good condition. Easy terms. Open evenings. CABLE'S, 228 S. Wabash.

BEAU. Walnut Spinet—Standard make; almost new; sacr. Croke, 139 N. Mayfield.

Accordions.

ACC. wanted—We buy, sell, all sizes. North Austin Music, 5910 W. North, Mer. 5905.

IMPORTED ITALIAN accordion, 140 bass. Sacrifice $50. Private. Saginaw 2612.

PAYING high price for better used acc.—For sale, 6 switch Am.; cheap. Berk. 8343.

120 BASS Accordion—Italian reeds; excellent cond.; $225. 8137 Crandon. Sou. 1416.

$1,000 DALLAPE Maestro accordion; practically new; $675; priv. Rogers Park 3012.

PIANO ACCORDION—LIKE NEW. Sacrifice—$95. 39 S. Kedzie, 3d floor.

WE BUY all kinds of accordion and other instruments for cash. Crawford 2383.

PIANO accordion—120 bass; good condition. A real bargain; $75. 3119 W. Cermak-rd.

HOHNER 12 BASS AND CASE—BARGAIN $20. STEWART 3262.

$450 ACCORDION, 3 months old, sacrifice $225; private. Cedarcrest 8465.

$450 ACCORDION—2 switches; hand made reed. Sac. $185. 3051 W. Jackson.

Organs.

ELEC. Magnatone organ demonstrator; fine Used spinet organ, late design. Only $125. for funeral chapels, homes; only $395. GULBRANSEN FACTORY, 820 N. Kedzie.

Wind, String, Etc.

SAXOPHONE CLEARANCE SALE Martin, Conn, Buescher, Holton, King, and York; all used. $19 TO $29

Selmer Padless tenor sax., brand new; big discount.
Selmer alto, perfect condition; big savings; $5 deposit, $1.50 per week until delivery. Credit passed quick.; no red tape; no delay. WURLITZER 111 S. WABASH. OPEN EVENINGS.

MID-WINTER CLEARANCE USED BAND INSTRUMENTS.
Howard B Flat Trumpet...............$20
Loveri B Flat Clarinet...............$25
Holton E Flat Saxophone.............. 55
Sterling Cornet 20
Gibson Electric Hawaiian Guitar Outfit.......................... 85
Complete Drum Outfit................ 35
Deagan 3½ Octave Xylophone........ 75
LYON & HEALY, 243 S. Wabash-av.

ALTO SAX—RUDY WIEDOEFTS. Personal solo gold sax.; NEW; beautiful comb. case; sacrifice. Sunnyside 4684.

OLD VIOLIN—FINE TONE—$12. REAL BARGAIN—3935 W. FILLMORE.

PRIVATE party wants to buy good used clarinet. Phone Hollycourt 0651.

SELMER—E flat alto sax.; balanced action. $135. Vincennes 8207.

$148 TYMPANY kettle drums—28 in. and 26 in. for $75. 914 Maxwell-street.

FOR SALE—Maggini violin 1619. Good condition. Seidle. Del. 4756.

FRENCH clarinet with case; like new; $27.50. 4522 Altgeld. Spaulding 0578.

ELECTRIC National Hawaiian guitar, $75 cash. Like new; drafted. Briargate 5693.

ELECTRIC guitar—National N. Y. model like new. $125. Stewart 3262.

ELEC. Hawaiian Guitar—Used; perf. cond. Sacr., $29.50. 309 S. WABASH. Open eves.

SILVER flute—Boehm clarinet, $20; also buffet clar. Alto-tenor sax. Alb. 9062.

BARGAINS in used instruments. Also repairs. JENSEN, 6843 S. Green. Aber. 6141

ALTO full Boehm wood clarinet. $125. Buckingham 8051.

AUCTION SALES.

WE have been instructed to sell at Auction, in our Galleries ON FRIDAY EVENING, JANUARY 30, AT 8 O'CLOCK **VALUABLE PAINTINGS** BY ORDER OF THE CONGRESS HOTEL AND ANNEX, INC. From the LOBBY of the **Congress Hotel** COLLECTION OF Mrs. E. C. Haring and from the estate of E. M. Walker and other estates and owners. AMONG THE ARTISTS REPRESENTED:

COROT	GAINSBOROUGH
TURNER	BOUGUEREAU
DIAZ	SCHREYER
GREUZE	CONSTABLE
DUPRE	ROUSSEAU
CAZIN	DECAMPS
ZIEM	BLAKELOCK
MAUVE	WILLIAMS
INNESS	DELAROCHE
SARGENT	THAULOW
HASSAM	POURBUS
LAWSON	KNELLER
KNIGHT	COOMANS
WENNER	WATTS
DAWSON	WILSON
DETTI	CHELMINSKI
FOULD	GROLLERON

The authenticity of every painting in this sale is guaranteed. On Free Exhibition in our Galleries BEGINNING SUNDAY, JANUARY 25, To time of sale. TO BE SOLD AT AUCTION SALE FRIDAY EVENING, JANUARY 30, AT 8 O'CLOCK. Sheridan Art Galleries, Inc. 4818 N. SHERIDAN-RD. TELEPHONE LONGBEACH 7671. Illustrated catalog on application.

AUCTION. Exquisite home furnishings. Objects of art and oriental rugs removed from 4300 Lake Shore-drive to be sold at auction Tuesday, January 27 at 2 p.m. and 8 p.m. at our galleries. 4818 N. Sheridan-road Included—French and English period furniture, oriental carpets, sterling silver, Mason & Hamlin and Baldwin grand pianos, porcelains, china, bronzes, paintings, etchings, table and floor lamps, linens, drapes, bric-a-brac. Sheridan Art Galleries, Inc. Auctioneers SINCE 1906. Appraisers.

AUCTION! AUCTION! MONDAY, JAN. 26, at 2 and 8 p. m., at 423 S. WABASH-AV. [bet. Cong. and Van Buren]. Another of our good sales. No shortage here. Luxurious furnishings from near north side apts. and from Wilmette home. Orientals, Handsome Furniture, Silver, China, Glass, Paintings, Bric-a-brac, Art objects and other useful items. Auction Rooms of ALBERT J. MENDELSSOHN. [Est. 1918.]

SEE ad in machinery and equipment. JOHN T. DEMPSEY, ADMINISTRATOR.

SEWING MACHINES.

WE PAY CASH FOR USED SEWING MACHINES. ANY MAKE. KEDZIE 1300

WHITE electric console—Round bobbin; good condition; guar. $22. Pensacola 1670.

SINGER console—Like new; $39.50; port. $22.50; dropheads, $7; tms. 5455 Madison

BUSINESS PERSONALS.

MISSING PERSONS LOCATED. Guaranteed Refund if I Fail. Mr. Daugherty, 140 N. Dearborn. Ran. 2392

TERMS OF SUBSCRIPTION OF THE TRIBUNE.

Order for mail subscription must be accompanied by remittance to cover.

Rates in Illinois [outside Chicago], Indiana, Iowa, Michigan, and Wisconsin.

Daily, without Sunday, one year, $5.00; six months, $2.50; three months, $1.25; two months, $1.00; one month, 50 cents.

Daily with Sunday, one year, $12.50; six months, $6.25; three months, $3.15.

Sunday only, one year, $7.50; one month, $1.00.

Rates of subscription in postal zones 3 and 4 [measured from Chicago] outside of Illinois, Indiana, Iowa, Michigan, and Wisconsin:

Daily, without Sunday, one year, $7.50; one month, $1.00.

Daily and Sunday, one year, $15.00; one month, $2.00.

Rates of subscription in zones 5, 6, 7, and 8 [measured from Chicago], Canada, and Mexico.

Daily, without Sunday, per year, $12.00; one month, $1.50.

Sunday only, one year, $7.50; one month, $1.00.

Daily and Sunday, one year, $19.50; one month, $2.50.

Foreign: Daily Tribune only, $25.00 per year; with Sunday, $42.00 per year.

Give postoffice address in full, including county and state. Remit in express money order, draft, or in registered letter at our risk to The Tribune company, publishers, Tribune Square, Chicago.

We cannot be responsible for currency sent thru the mail.

Persons wishing to take The Tribune by carrier may order it by postal card or telephone Superior 0100. When delivery is irregular make complaint.

All unsolicited manuscripts, articles, letters, and pictures sent to The Tribune are sent at the owner's risk, and The Tribune company expressly repudiates any liability or responsibility for their safe custody or return.

MEMBER OF THE ASSOCIATED PRESS.

The Associated Press is exclusively entitled to the use for publication of all news dispatches credited to it or not otherwise credited to this paper, and also to the local news published herein.

All rights of republication of special dispatches herein also are reserved.

MOTORS—TRAFFIC—HIGHWAYS

New Work for Auto Craftsmen

Employes of the Hudson Motor Car company who a few months ago made automobiles are shown at work with a machine which forms skin sections used in Hudson's production of rear fuselages for the Martin B-26 B bomber. These Detroit workers learned new methods at a training school conducted by the automobile company.

Overloaded Armament Trucks Give Highways Illegal Beating

[Chicago Tribune Press Service.]

Springfield, Ill., Jan. 24.—State highway police report that public pavements are taking a beating from armament industry trucking. The state engineers report that the damage to slab is running into incalculable millions.

"No one wants to be suspected of impeding national defense," said one of the engineers, "but we won't have any roads left if the overloading of trucks continues. It isn't sound national defense to destroy the highways.

"Both the army and the navy are coöperative. They keep their vehicles within the legal load limits. The chiseling is being done by contract haulers employed on defense jobs. They think they can get by with murder because they work for the government, and they've been getting by with murder of the roads.

Roads Are Overlooked.

"The concrete roads were designed with a 100 per cent safety margin on stresses. This means that when the slab was new and the foundation and subgrade were in perfect condition, the pavement could bear with safety twice the legal maximum load.

"However, this slab strength has been weakened by wear and tear and by weather. Much of it can't stand up under maximum legal loads and is falling apart under overloads."

"The patrolmen have been abused by these cheating truckers," said Chief Leo Carr of the state police. "They aren't going to be abused any more. They're going to issue arrest tickets.

Police Plan Action.

"The police have been lenient where a trucker was hauling on a defense job. Some of the patrolmen thought they might be criticized, that the department might be criticized as interfering with war work. But it's not helping the interests of our country in war time, it's against the interests of our country in war time to let these chiselers destroy our public pavements.

"The army and navy obey highway weight regulations and don't condone violations by their civilian employés, the contract haulers. The cheating overloaders are going to be brought into court."

NEWS AND VIEWS

[From time to time advice will be given in this department on how to make the family car last longer.]

Just as essential to a "sweet running automobile" as engine lubrication is chassis and transmission and differential lubrication. Most manufacturers and lubrication authorities urge that this important detail of automobile operation be attended to at each 1,000 miles.

Emphasis is placed on having your dealer service department or a skilled operator of a gasoline service station do the job because a slip can be costly. And it is especially urged that the right lubricants be used for the individual parts of the car—as many as seven specialized lubricants may be required.

Watch Out for These!

Close watch should be maintained on the following:

Front wheels—the king pins.

Shackles—ends of springs. Failure here may cause spring leaves to break out and damage shock absorbers.

Rear Wheels—Lack of lubrication may cause bearing to wear out and impose a drag on the motor.

Universal joint—an essential part of the power transmission located in the drive shaft. Insufficient lubrication may ruin bearings and cause excessive wear of transmission and differential gears.

Avoid Steering Trouble.

Steering gear housing—The steering bearings and tie rods should be properly lubricated to avoid damage resulting in dangerous wheel shimmy, wheels getting out of alignment and tire wear.

Transmission and differential—vital parts in the power transmission system. Lubrication failure in these vital parts can result in heavy repair bills. Oil should be maintained at recommended levels and proper lubricants should be used.

Springs—Be sure that springs are properly lubricated. Poor springs may result in car joltings which give an uncomfortable ride and damage parts of the automobile.

Shock Absorbers—These parts, too, should be lubricated for a comfortable ride; car jolts damage parts of the automobile.

Special Parts—There are numerous auxiliary services in an automobile which should be properly oiled, such as the starter, distributor, fan, water pump, and brake cable. Failure of any of these parts may result in expensive repair bills.

Lubrication Is Economy.

Remember where metal works against metal without lubrication there is dangerous friction. And friction puts heavy drain on pocketbooks for repairs. Failure of even a minor part in an automobile may cause other parts to break down. To realize what a car takes you must know that wheels turn about 3,750,000 times in 5,000 miles of operation. About two tablespoons of grease are used. In 5,000 miles the rear axle turns about 3,750,000 times and the transmission 15,000,000 times. Proper lubrication is cheap in the long run.

VOICE OF TRAFFIC

CHECK ON TIRE THEFTS.

Chicago, Jan. 22.—It seems to me that with the wave of tire thefts that are about to start, it is not enough to just register the tire numbers. Why not have the safety lanes take the tire numbers when each car is taken in for tests. In this way each tire number would have to coincide with the numbers that the car owner registered as his own. If the tires did not match these numbers, an explanation of the source, or the checking of the numbers against numbers of reported stolen tires would be the result.

I believe this would eliminate a great deal of thefts of tires and the purchasing of stolen tires. Of course, cars outside the testing lane laws would not be tested and therefore could not be checked, but these are but a small percentage of the cars within the city. Moreover, the theleves are generally small time punks who do not bother to sell their stolen ware outside the city proper.

FOUR GOOD TIRES.

SLOW DOWN.

Chicago, Jan. 21.—The shortage of automobile tires will cause many tires to be used which are worn too thin and smooth and are likely to cause blowouts and skidding and other dangers.

Those who have to use such tires should avoid fast driving to lessen the danger in case of a blowout and should drive with extra care to prevent skidding as far as possible.

Many tires can be retreaded to advantage.

A. L. POTTER.

RUTS TEAR TIRES.

Chicago, Jan. 22.—It would seem that the department of streets of the city of Chicago might coöperate in conservation of automobile tires by seeing that our street paving is kept in good condition.

It is common practice to allow pavement repairs to lag for months after pavements have been dug up to replace manholes, etc., thus causing an untold amount of damage to tires that might easily be avoided. Why is not something done about this?

H. M. HART.

SUPERHIGHWAY FOR WEST SIDE A WAR CASUALTY

Road Building Is Cut to Military Needs.

BY HAL FOUST.

It now transpires that the $40,000,000 Congress street parkway project was a casualty of the Japanese surprise visit to Pearl Harbor on Dec. 7. In caption brevity, the resultant events chronologically are: No dominant American navy in the Pacific; no crude rubber imports from the far east; automobile transportation is wabbling on thinning tires; traffic surveys and highway plans, good and bad, become obsolete.

The last mentioned development became apparent at an annual meeting of the Mississippi Valley Conference of State Highway Officials, in the Stevens hotel on Thursday, Friday and Saturday. Traffic volumes are shrinking rapidly, as is revenue for road building. Travel directions are being influenced by a shift in employment centers and in residential location that has just begun but is expected to accelerate.

War Blocks Construction.

Wartime construction is out of the question. The engineers at the conference agreed that until the war is over new pavements will be limited almost exclusively to requirements for the army, the navy, and the war production board. Even ardent proponents of the Congress street proposal, whose depressed realty would be purchased for the right of way, do not contend that the project is of military necessity.

Without proof of military necessity, steel and other materials would not be made available for the construction of Congress street. The contractors would not be able to get equipment, including tires for their trucks. They would not be able to get priorities for transportation of materials.

As for postwar construction of Congress street, there is no measurement now of its desirability after the war. No one has ventured to predict when the war will end, or how many of the present automobiles will still be in operation, or what portion of the public will be able to afford a motor car in postwar economics.

Project Is Criticized.

Even before Pearl Harbor, the merits of the Congress street plan were subjected to much criticism. The eastern terminal as a superhighway, at Canal street, is remote and inaccessible to much of the central business district. The arcade thru the postoffice would be a bottle neck to express traffic and to mail service.

On the east, the plan lacked a connection for Congress street with the outer drive. On the west, it lacked a connection with the rural highway system.

Any review of these criticisms at this time, according to the engineers, would be purely academic since they would apply to conditions way back in 1941 when Secretary of the Navy Knox was assuring the public that he could control the Pacific—the trade route of rubber for tires. Today in Washington, D. C., officials doubt that tires will be available even for defense workers and for taxicabs.

New Traffic Conditions.

The uncertainty of the future of motor transportation is aggravated by the war impact on private industry. Priorities on materials are closing factories of employment, like the Buick and Studebaker aviation plants on the far west side and the munitions works near Wilmington, Ill., are creating new traffic concentrations. With motor transportation crippled, workers are moving closer to their employment, a trend that has just begun. So the engineers conclude that the merits and demerits of Congress street and other projects for postwar construction will have to be reconsidered in the light of new conditions likely to be radically different than they were in 1941. They emphasize that surveys and studies based on peacetime traffic conditions are now worthless, regardless of their reliability for prewar consideration.

Army Takes a Lesson from Chevrolet

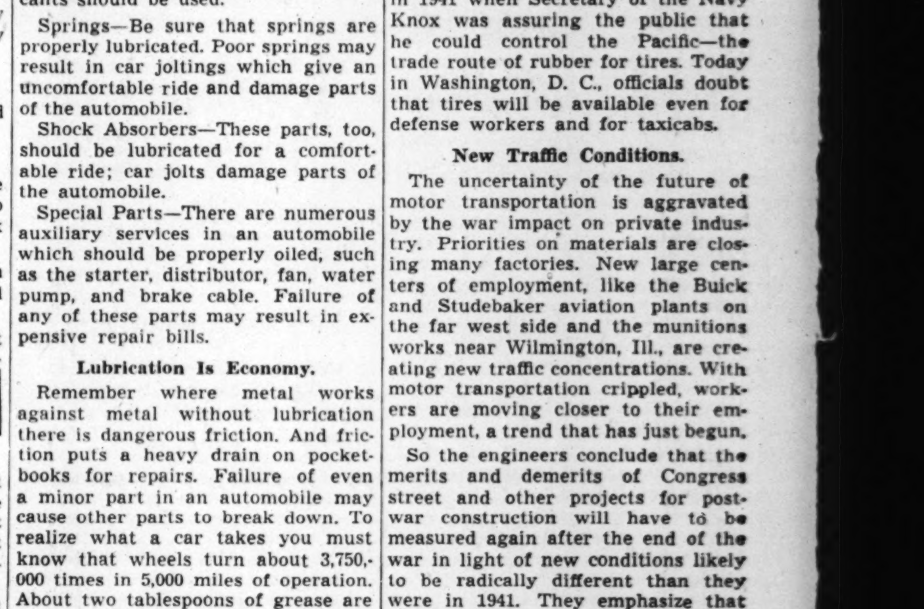

This group of army officers is stationed at the United States quartermaster motor transport school conducted by Chevrolet in Detroit. William E. Holler, Chevrolet general sales manager, reports that about 1,000 officers have taken an intensive course in the servicing and maintenance of army trucks at the school.

WINNIE WINKLE
THE BREAD WINNER
by Branner
HELLO, FELLERS! WHAT ARE YA LOOKIN' AT?
WE'RE GETTIN' A LINE ON TH' NEW KID WHO MOVED INTO TH' NEIGHBORHOOD!
HOW DOES HE LOOK, PERRY?
NOT SO BIG! HE'S ONLY A LITTLE TALLER THAN ME!
I'LL GO AROUND AN' TALK TO HIM AN' SEE WHAT KIND OF A LAD HE IS!
GOOD!
OKAY, SPUD! WE'LL WAIT HERE!
HELLO! YOU'RE TH' NEW KID AROUND HERE! WHAT'S YOUR NAME?
WILD BILL'S ME NAME, AN' I'M TOUGH! WANNA FEEL ME MUSCLE?
HE SAID HIS NAME'S "WILD BILL" AN' BEFORE I KNEW IT, HE SOCKED ME!
OH, HE DID, HUH? WELL, I'M BIGGER'N YOU, SPUD! I'LL HANDLE THAT KID!!
HEY, YOU, WHAT'S TH' IDEAR OF SOCKING MY LI'L FAT FRIEND?
WHY, Y'SKINNY BAG O' BONES, I'M WILD BILL—DAT'S DE IDEAR--
HE SAID HE WAS WILD BILL AN' SOCKED ME- HE'S TOUGH!!
AW, HE ONLY THINKS HE'S TOUGH! WAIT'LL I GET THROUGH WITH HIM--
HE SAID TO CALL HIM WILD BILL AN' LET FLY A HAYMAKER!!
AW, YOU GUYS MAKE ME SICK! I'LL HAVE TO SETTLE THIS ONCE AN' FOR ALL!!
SO YOU'RE WILD BILL, HUH? WELL, PUT 'EM UP!!
HAW-HAW- LI'L PANTYWAIST WIT' DE SISSY HAIRCUT! DIS IS TOO EASY!
FROM NOW ON, FELLERS, WILD BILL WILL BE KNOWN AS "SWEET WILLIAM"!!
Reg U S Pat Off
Copyright, 1942, by The Chicago Tribune

LOOIE
by Branner
HOW LONG HAVE YOU BEEN DRIVING A CAR?
ABOUT TWENTY YEARS-
AFTER ALL THAT TIME, I SHOULD THINK YOU WOULD HAVE LEARNED SOMETHING ABOUT DRIVING AN AUTOMOBILE!!
I CERTAINLY DID, YOUR HONOR.
-I LEARNED NEVER TO PUT ANY FAITH IN DRIVERS' SIGNALS!

IN THE NICK OF TIME, TIM SCAMPERS BEHIND THE BOOKCASE-HOPPY'S ENTRANCE DRIVES THE CAT AWAY-
HAW! HAW! THAT CAT SAVED ME THE TROUBLE- AFTER ALL, THAT KID KNEW TOO MUCH-
—STANLEY LINK—
SO HE THINKS THAT CAT GOBBLED ME UP, EH? WELL, I'M VERY MUCH ALIVE MR. HOPPY!
THEN AGAIN-I'LL MISS THE LITTLE FELLOW- HE AFFORDED ME SO MUCH AMUSEMENT-IN HIS FRUIT JAR-OH, WELL- I CAN ALWAYS BUY A GOLDFISH!
AH- MY PLANS FOR MY NEXT JOB- IT WILL BE THE EPIC OF MY CAREER-
AN UNTOLD FORTUNE IN RADIUM IS BEING TRANSFERRED FROM FAIRFIELD MEDICAL FOUNDATION TO MEMORIAL HOSPITAL TO TREAT SOME PATIENTS TOMORROW-
-BUT IT WILL NEVER GET THERE! YES-THEY'LL PAY ME A FORTUNE FOR THE RETURN OF THAT RADIUM-
HERE'S THE LAYOUT AT THE FAIRFIELD-NOW, WITH THE AID OF MY MAGIC CHARM, I MAKE MYSELF SMALL-CRAWL THROUGH THIS VENT-PIPE LEADING INTO THE DISPENSARY-
-THEN BACK TO MY NORMAL SIZE AGAIN-DON A WHITE SUIT- POSE AS A SAWBONES-PICK UP THE LITTLE LEAD BOXES OF RADIUM-SMALL AGAIN AND PFFT-I'M GONE-AND SO'S THE RADIUM-
COME ON, MY LITTLE JEWEL- YOU AND I ARE WORKING OVER- TIME TONIGHT-
THAT FIEND! NOW HE EVEN WANTS TO DEPRIVE THOSE PATIENTS OF THEIR ONLY RELIEF- WAIT- THOSE PLANS!
HM-M- FAIRFIELD FOUNDATION- FIFTH AND MAIN- THE DISPENSARY- HE'S GOT THIS VENT-PIPE MARKED- HE'S GETTING IN THERE-
FIFTH AV
FAIRFIELD
VENT-PIPE
RADIUM
MAIN S
DISPENSARY
N
W
E
S
Chicago Tribune
I'VE GOT TO STOP HIM! I MUST GET THERE BEFORE HIM!
POOR TIM NEVER FELT SO HELPLESS AND DESPERATE-WILL HE FAIL THIS TIME AND AGAIN FALL INTO HOPPY'S CLUTCHES?

Advertisement

Advertisement

WORLD'S GREATEST PARADE OF FUN

Chicago Sunday Tribune
WORLD'S GREATEST NEWSPAPER
JANUARY 25, 1942

GASOLINE ALLEY
NO, NO, LOLLYPOP! COME HERE!
HERE, LOLLY!
YOU'RE A NAUGHTY DOG AND I'M GOING TO HAVE TO PUNISH YOU.
NOW YOU'VE GOT TO STAY IN THAT CLOSET FOR 10 MINUTES.
LOLLYPOP! YOU'VE CHEWED MOMMY'S BASKET ALL TO PIECES!
YOU'RE LOCKED IN THE KITCHEN CLOSET THIS TIME FOR SPOILING THE BASKET.
LOLLY! YOU'VE PULLED THE BROOM ALL APART!
SHAME ON YOU! I'LL HAVE TO PUNISH YOU AGAIN!
THIS TIME I'M STAYIN' IN WITH YOU TO SEE YOU DON'T GET INTO MISCHIEF. I WONDER IF IT'S TEN MINUTES YET.
NOW, LOLLY, I HOPE YOU'VE LEARNED NOT TO CHASE CARS ANY MORE!
KING
Reg. U. S. Pat. Off.: Copyright, 1942, by The Chicago Tribune.

SMOKEY STOVER
BY BILL HOLMAN
HALP
HALP
S.S. FOO
BOB
LLLLLOYD
I JUST THAW SMOKEY OUTSIDE HEADIN' FOO YOUR CAR, CHIEF— WHAT'S IN THE WIND?
HE WANTED TO HELP HIS KID BUILD A SNOW MAN—SO I LET HIM BORROW MY FIRE BUGGY AND BLOW!
SMOKING JACKET
HOT SOCKS!—LEAD ME TO IT—I CAN BUILD A SNOW MAN THAT'LL KNOCK YOUR ICE OUT!
PIPE DOWN!
WHAT TH-?
YOU DIDN'T SHOW UP, POP—SO I BUILT IT ALL BY MY-SELF—AIN'T SHE A BEAUT?
COLDYLOCKS
WHAT'S THE IDEA?—WE'VE GOT A BIG BACK YARD TO BUILD THAT THING IN AND YOU HAD TO BLOCK THE SIDEWALK!
F.D.
THAT CAN'T STAY THERE—GANGWAY!—I'LL KNOCK IT COLD RIGHT NOW!
GEE, POP—DON'T—LOOK-OUT—YOU'RE GONNA—
CRASH
WHY IN BLAZES DIDN'T YOU TELL ME YOU BUILT THAT SNOW MAN AROUND A WATER HYDRANT?
WOW—A SPOUT MODEL WATER-MOBILE!
TIP YOUR TOP HAT TO IVA Q. CUMBER
WHO WORKS FROM MONDAY TILL THIRSTY MAKING ALL THE PUNCH PEOPLE ARE AS PLEASED AS.
Reg. U. S. Pat. Off.: Copyright, 1942, by News Syndicate Co.

START THEIR DAY WITH A HOT CUP OF NOURISHING MILK SOLIDS
DARI-RICH
CHOCOLATE FLAVORED DAIRY DRINK
FLAVOR GROWN-UPS LIKE AND CHILDREN LOVE!
"STARS OVER HOLLYWOOD" Tune In COLUMBIA NETWORK SATURDAYS
ORDER FROM YOUR FOODSTORE OR MILKMAN
BOWMAN DAIRY CO.
Illiana Dairy Products Co., Danville
Pekin Dairy, Pekin
Macomb Dairy Co., Macomb
Sprague Dairy Co., Lockport and Joliet

Chicago Sunday Tribune. THE WORLD'S GREATEST NEWSPAPER
JANUARY 25, 1942

Advertisement

DIGGING OUT

THE OLD SOLDIER with the wooden leg was always the first Teenie Weenie to awaken in the morning. He usually climbed out of his bed at daylight, built the fires and then called the rest of the little people.

One morning he woke as usual, but it was pitch dark and very quiet. He could hear the Dunce snoring in the next room, and he decided that it wasn't time to get up. "Seems funny," he thought. "It should be daylight and time to get up." He lay down and soon fell asleep.

Suddenly the Old Soldier was awakened by scratching on the roof, followed by loud knocking. He jumped out of bed, lit a Teenie Weenie candle and tried to open a window. He found that all the windows were held fast by snow.

"We're snowed in" he shouted.

His shouts brought the rest of the little folk tumbling out of their beds. They dressed quickly, thinking they would go out and explore the neighborhood. They soon found their house was covered with snow. Finally some of the men managed to open the front door and climb up through the snow. They found a bird sitting on the very top of the roof.

"Some snow!" cried the bird. "It's way past your time for getting up. I thought something might have happened to you. Thought I'd better call you."

"Thanks," said the General. "We'd probably have slept all day if you hadn't called us. It was as dark as night in the house with all this snow covering it."

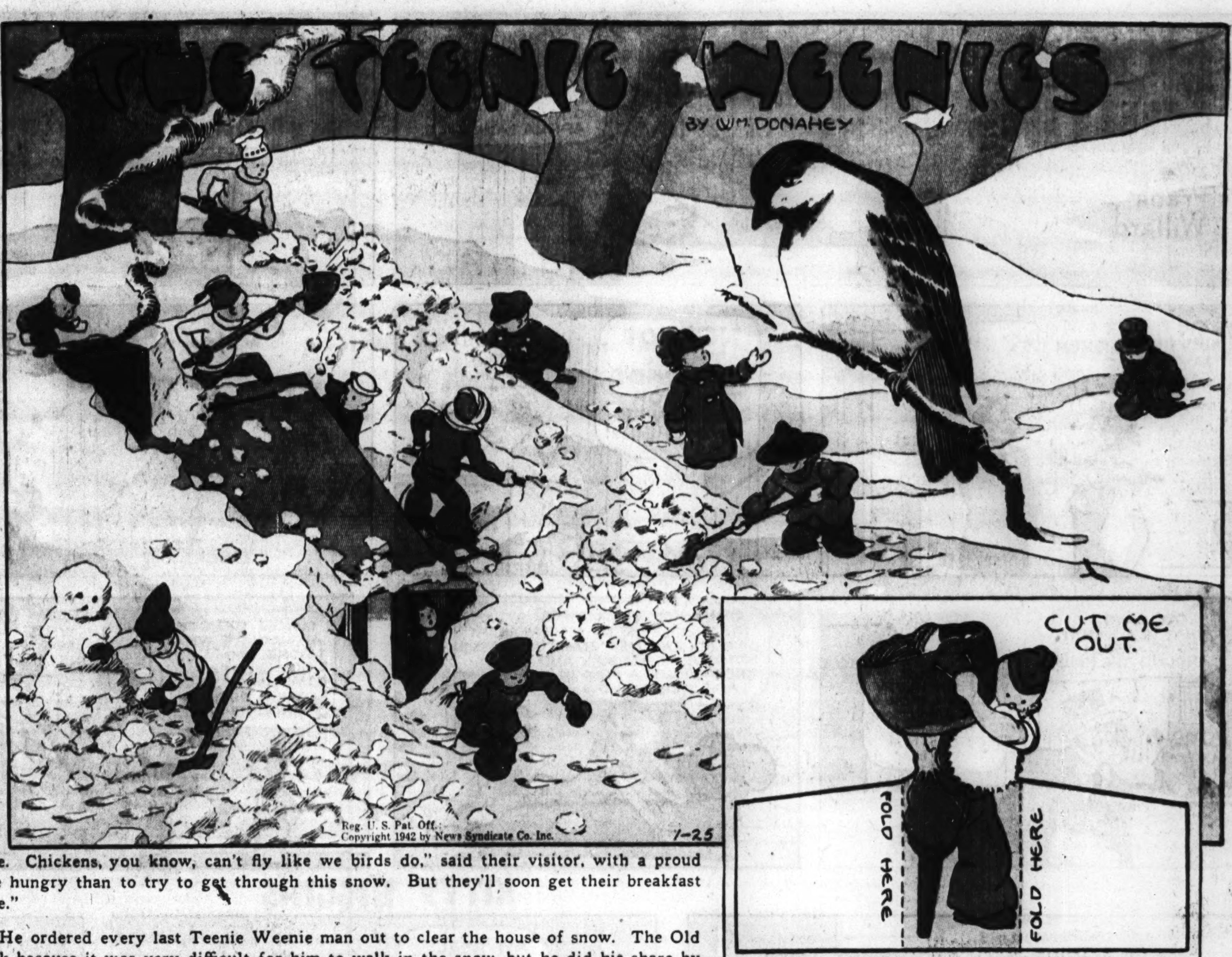

FILLED HALF AN ACORN WITH SANDWICHES

"None of the chickens has ventured out around here. Chickens, you know, can't fly like we birds do," said their visitor, with a proud flirt of her wings. "The chickens said they'd rather be hungry than to try to get through this snow. But they'll soon get their breakfast because the big folk are out shoveling snow everywhere."

"That's what we must do, too," said the General. He ordered every last Teenie Weenie man out to clear the house of snow. The Old Soldier with the wooden leg was excused from the work because it was very difficult for him to walk in the snow, but he did his share by helping the Lady of Fashion prepare food for the men who were shoveling. They made many pots of hot chocolate, which the Chinaman carried out to the men every hour. They filled half an acorn basket with frog ham sandwiches for the workers' lunch.

The little men worked most of the day to clear away the snow. It had to be shoveled from the roof and away from the windows so that light and air could reach the shoe house.

The Dunce soon grew tired of shoveling.

"With all this snow on hand somebody ought to make a snowman," he said to himself, and promptly began building a Teenie Weenie snowman while the General was too busy to notice that he was playing instead of working.

Then the Dunce begged the Lady of Fashion for an old hat to put on his snowman.

"Look, he's cold without a cap!" the Dunce coaxed.

The Lady of Fashion laughed as she gave him a tattered stocking cap from her rag bag.

Some of the men dug a tunnel through the snow to the wood house and brought in a supply of firewood. It was a lucky thing they did, for the weather turned very cold during the evening. But the Teenie Weenies were quite comfortable sitting around their Teenie Weenie fireplace.

Chicago Sunday Tribune. THE WORLD'S GREATEST NEWSPAPER
JANUARY 25, 1942

Advertisement

Advertisement

Another Pond's Bride-to-be

EUGENIA J. LOUGHLIN—

Vivacious, lovely-to-look-at Eugenia Loughlin met her fiancé at a party in Houston when she was visiting there. Four days later they considered themselves engaged!

Eugenia has a true SOFT-SMOOTH Pond's complexion—fresh, sweet, pink and white as apple blossoms! *"I'm absolutely devoted to Pond's Cold Cream,"* she says. "It's so silky and light, and keeps my skin feeling so soft and clean."

It's no accident so many lovely engaged girls use Pond's!

NEW YORK-TEXAS ROMANCE

Eugenia Loughlin's engagement to S. Gail Borden Tennant of Houston (pictured together at left) has stirred far-reaching interest.

A New York City girl, daughter of Mrs. Aubrey Culberson Loughlin, Eugenia is popular in Houston where she frequently visits at the home of her mother's family.

This beautiful Pond's Bride-to-Be will be married this winter, after her fiancé completes his officer's training at Fort Riley.

***HER STAR-SAPPHIRE* and Diamond Engagement Ring is perfectly beautiful. The platinum and baguette diamond setting was designed by her fiancé. "I guess Borden and I made over a hundred sketches for it," she says.**

She's ENGAGED! She's Lovely!

She uses Pond's!

See how Eugenia Loughlin's SOFT-SMOOTH Glamour Care will help your skin…

1. Eugenia SLATHERS Pond's Cold Cream *thick* over her lovely face and throat. Pats it on briskly with quick little upward pats. This softens dirt and old make-up. Then she tissues off the cream. ***"I adore the cool, clean feel Pond's gives my face," she says.***

2. Eugenia RINSES with *lots more* Pond's. Tissues off cream again. This *second time* helps clean off every little smitch of soil and leave her fine-textured skin flower-soft and dewy.

You'll love Eugenia's soft-smooth glamour care with Pond's Cold Cream. Use it *every* night—and for daytime clean-ups. See your skin look softer, smoother, prettier. You'll know then why so many *more women and girls use Pond's than any other face cream at any price.* Buy a jar today—at any beauty counter. Five popular-priced sizes. The most economical—the lovely *big* jars.

Send coupon for 5 POND'S Beauty Aids

1. Pond's SOFT-SMOOTH Glamour Cold Cream
2. Vanishing Cream
3. New Dry Skin Cream
4. New Dreamflower Face Powder (6 shades)
5. Pond's "Lips" (3 shades)

POND'S, Dept. 162-CA, Clinton, Conn.

Send me samples of 5 Pond's Beauty Aids listed at left used by lovely engaged girls and society beauties like Mrs. Geraldine Spreckels and Mrs. Ernest du Pont, Jr. Enclosed is 10¢ to cover your distribution expenses, including postage and packing.

Name ____________________

Address ____________________

(Offer good in U. S. only)

HAROLD TEEN
?
SHO' - I'M GONNA SEE SUSIE, Q-
I HAVE A SURPRISE, SUSIE - I INVITED MR. PEMBROOK TO CALL!
?- BUT MOTHER - I ALREADY ASKED MR. SMART
LOVELY OF YOUR MOTHER TO INVITE ME!
YES - WASN'T IT?
- OR WAS IT?
O'DEAR! A WATER-PIPE IS LEAKING IN THE BASEMENT - I WONDER IF ONE OF YOU BOYS ---??
I'LL FIX IT, MRS. QUINCE - I'LL FIX IT!
ONE SIDE, SON - THIS IS A MAN'S JOB!
SMALL FRY - I'LL LET YOU PLAY WITH TOOLS - WHEN YOU GROW UP--
?
QUICK! RUN FOR A PLUMBER!
?
POISON FIXED IT ALLRIGHT! HE'S FLOODING THE BASEMENT!
PUFF!
PUFF!
SWISH
HEY? WHAT TH' HECK AM I RUNNING FOR??
CARL ED.
Reg. U. S. Pat. Off.
Copyright, 1942, by The Chicago Tribune.

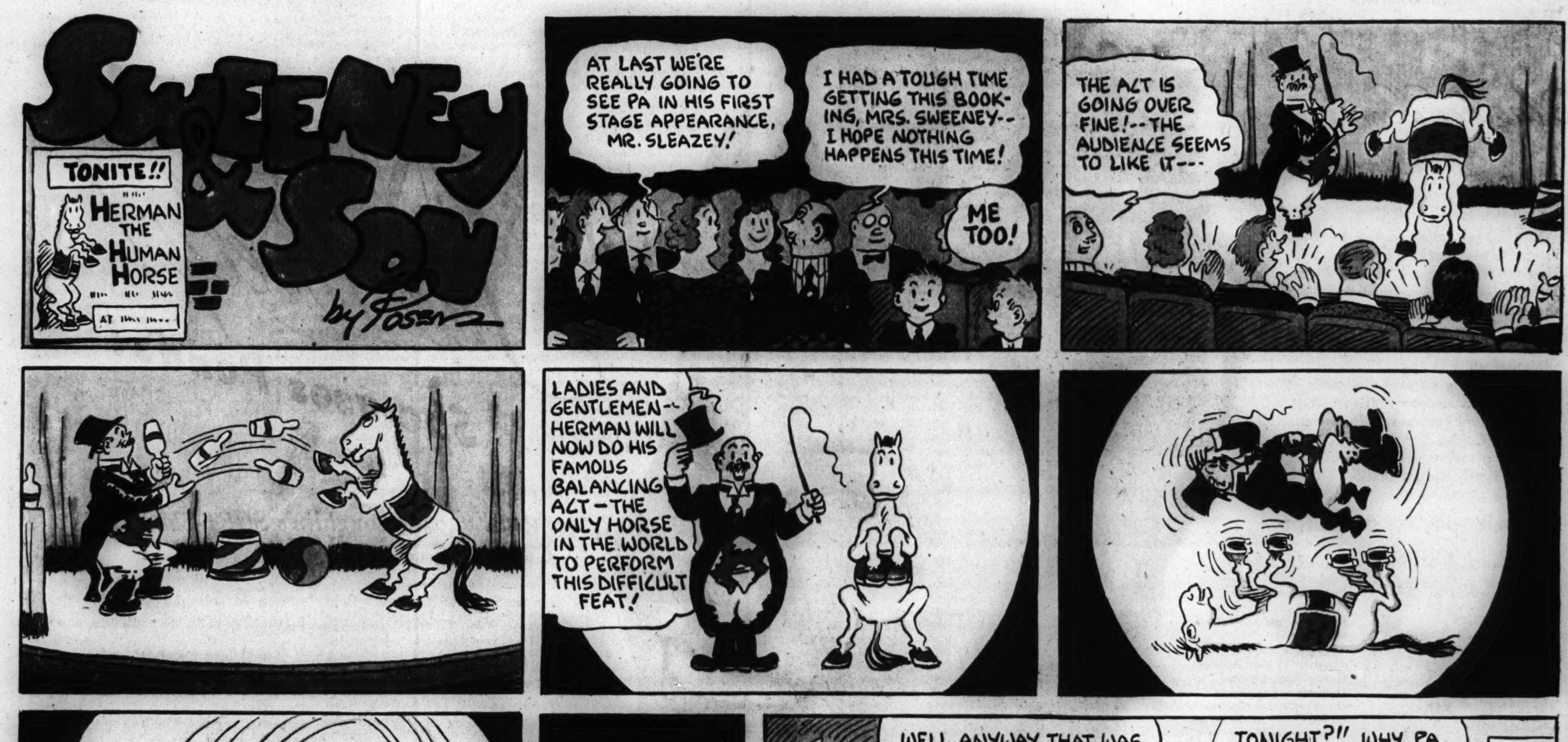
SWEENEY & SON
TONITE!!
HERMAN THE HUMAN HORSE
by Posen
AT LAST WE'RE REALLY GOING TO SEE PA IN HIS FIRST STAGE APPEARANCE, MR. SLEAZEY!
I HAD A TOUGH TIME GETTING THIS BOOKING, MRS. SWEENEY - I HOPE NOTHING HAPPENS THIS TIME!
ME TOO!
THE ACT IS GOING OVER FINE! -- THE AUDIENCE SEEMS TO LIKE IT ---
LADIES AND GENTLEMEN -- HERMAN WILL NOW DO HIS FAMOUS BALANCING ACT - THE ONLY HORSE IN THE WORLD TO PERFORM THIS DIFFICULT FEAT!
CRASH
Time gallops on ---
WELL, ANYWAY, THAT WAS A FINE PERFORMANCE WE GAVE TONIGHT ---
TONIGHT?!! WHY, PA, THAT WAS FOUR NIGHTS AGO!!!
1-25
Reg. U. S. Pat. Off.
Copyright, 1942, by News Syndicate Co. Inc.

Advertisement

Advertisement

[ADVERTISEMENT] [ADVERTISEMENT]

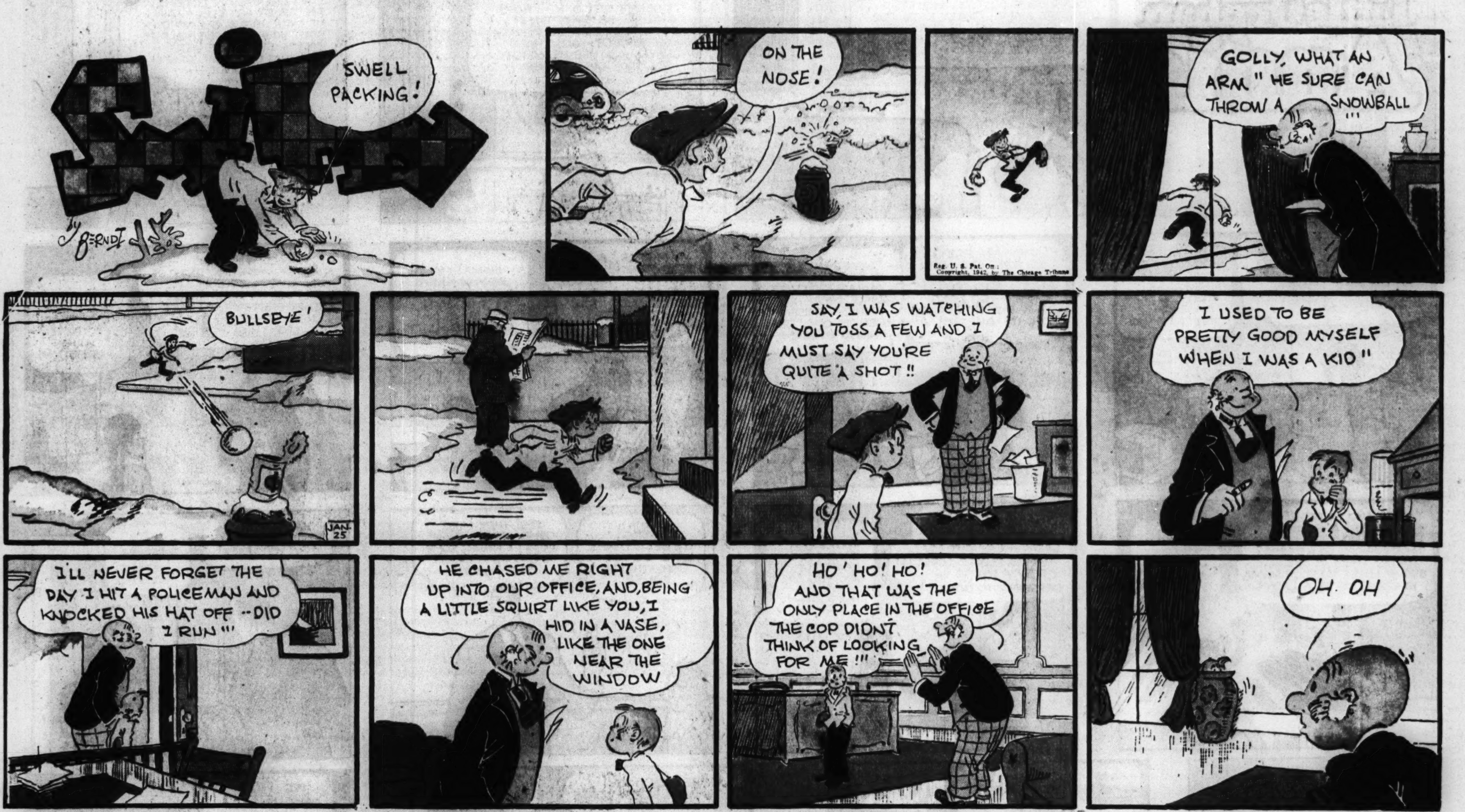
SWELL PACKING!
by BERNDT
ON THE NOSE!
Reg. U. S. Pat. Off.: Copyright, 1942, by The Chicago Tribune
GOLLY, WHAT AN ARM" HE SURE CAN THROW A SNOWBALL"!
BULLSEYE!
JAN 25
SAY, I WAS WATCHING YOU TOSS A FEW AND I MUST SAY YOU'RE QUITE A SHOT!!
I USED TO BE PRETTY GOOD MYSELF WHEN I WAS A KID"
I'LL NEVER FORGET THE DAY I HIT A POLICEMAN AND KNOCKED HIS HAT OFF -- DID I RUN"!
HE CHASED ME RIGHT UP INTO OUR OFFICE, AND, BEING A LITTLE SQUIRT LIKE YOU, I HID IN A VASE, LIKE THE ONE NEAR THE WINDOW
HO! HO! HO! AND THAT WAS THE ONLY PLACE IN THE OFFICE THE COP DIDN'T THINK OF LOOKING FOR ME!!!
OH. OH

Reg. U. S. Pat. Off. Copyright, 1942, by The Chicago Tribune.
SOCK
?

LET'S STOP AND SEE BREEZY! HE WANTS YOU TO SEE THE MOVIES WE'VE BEEN MAKING
OKAY! I CAN TAKE IT! I'M AN AWFUL SUCKER!
The Ripples
JUST A MINUTE, SIS, I GOTTA GET ME A PLUG O' CHEWIN'
DON'T YOU THINK YOU EAT TOO MUCH LICORICE, BUTCH?
I NEVER SWALLER IT! IT'S JUST FER SPITTIN'. I CAN'T CONCENTRATE WIT'OUT A CHAW IN ME MOUT'
WELCOME TO THE SWOON STUDIOS, BUTCH! JUST ABOUT TO RUN OFF A NEW SCENE
OKAY, SHORTY -- I'LL LOOK IN DE RIGHT DIRECTION!
IT'S EVEN BETTER ACTING THAN I THOUGHT I COULD DO!
WONDERFUL, BREEZY!
HOW DO YOU LIKE IT, BUTCH?
PWUZZZT!
WHAT'S TH' IDEA OF THE RAZZBERRY? DON'T YOU APPRECIATE REAL ART?
DONT YOU LIKE THE PICTURE, BUTCH?
IT STINKS!
I SUPPOSE YOU COULD DO BETTER, MR. RIPPLE!
I COULD IF I WAS IN DE HABIT OF WASTIN' ME TIME ON CHILDISH PLAYTHINGS!
I'M AFRAID YOU'VE HURT BREEZY'S FEELINGS, BUTCH! HE'S SPENT WEEKS ON THAT SCENE.
WHAT ABOUT DE TIME I'VE SPENT? FIFTEEN MINUTES OF ME LIFE WASTED! IT'S A GYP!!

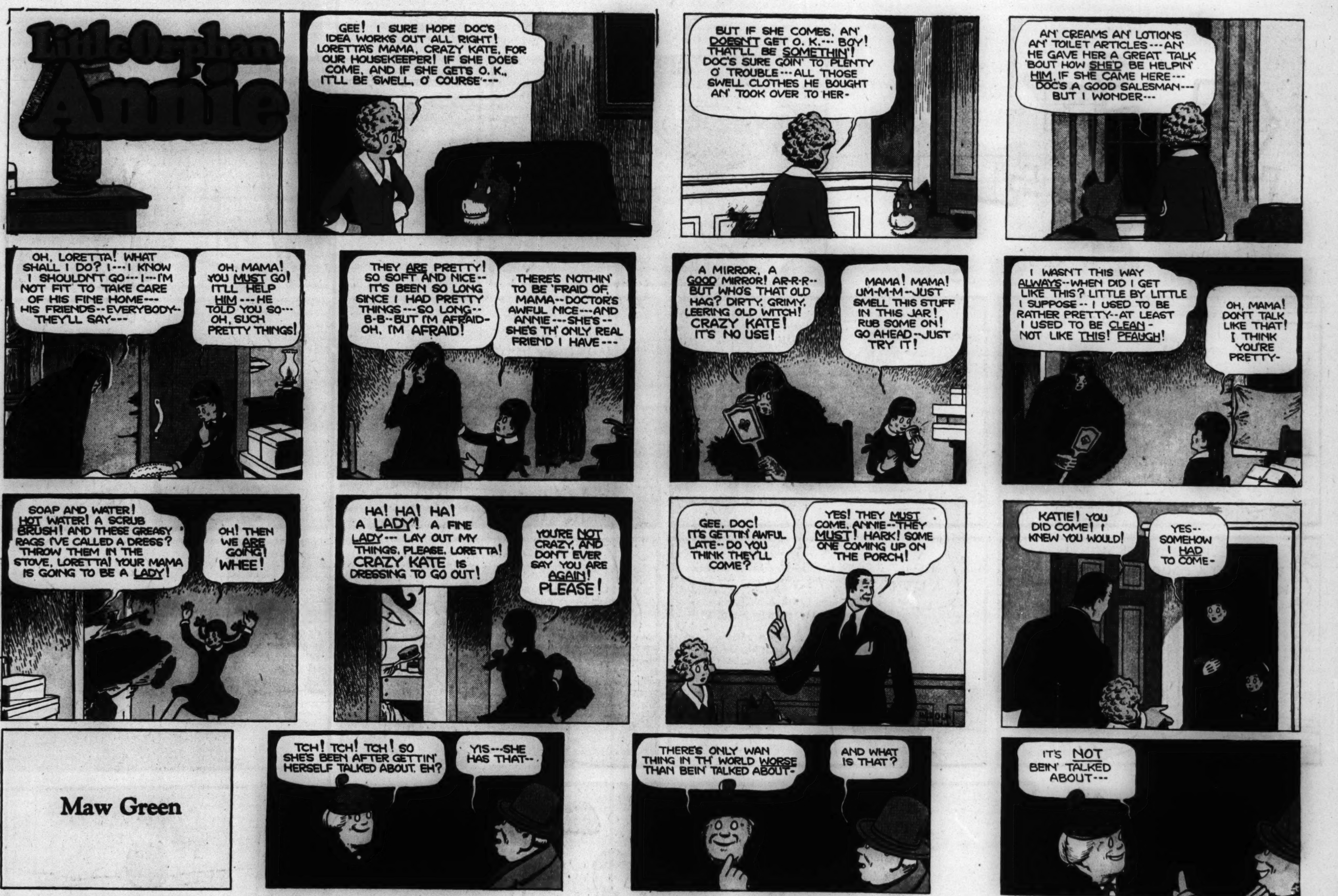

Advertisement

Advertisement

CUT OR TEAR ALONG THE PERFORATION

CUT OR TEAR ALONG THE PERFORATION

CUT OR TEAR ALONG THE PERFORATION

CUT OR TEAR ALONG THE PERFORATION

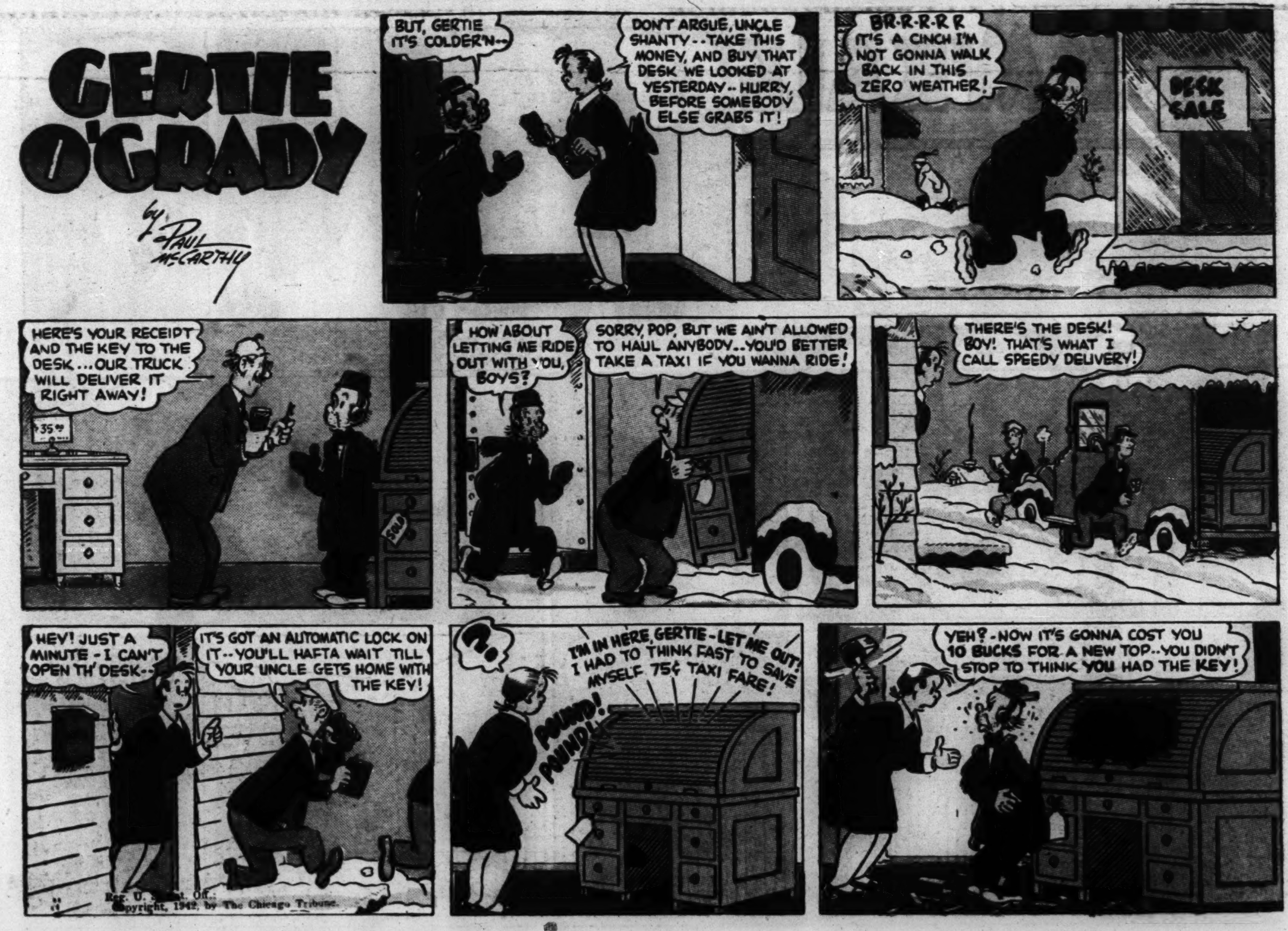

BUCKS McKALE
Unwitting the general at every turn, Augie is still in the barrel of the cannon. It is now the hour of midnight and a mysterious figure waits near the big gun.
Thet fellers been awaitin' thar most an hour now—wonder what he's up to?
Oh-oh—hyar comes someone else—if I keep quiet they won't know I'm hyar.
It took you long enough to get here!
I had to use the utmost care!
Very well—now listen carefully to the orders you are to carry out!
Augie, hidden in the gun overhears the conversation.
B-Z-Z-Z-Z-Z.
This is turrible!—reckon I'd better tell th' genrul 'bout this!
As soon as the men leave Augie crawls down out of the gun.
Thar ain't much time—I gotta hurry!
What did Augie hear? Is this some new scheme of the generals to get Augie out of the gun?
Watch next week
Reg. U. S. Pat. Off.: Copyright, 1942, by The Chicago Tribune.

Angered by the crimes of the Mountain Queen and her men, Boone has trailed them to their mountain hideout....
Hmmm! That bridge is the only way to cross the gorge ...an they've left a sentry!
...But soon that sentry won't be able to guard anything!
Now if I kin jus' look over the edge of this big rock I'll be able to see...
We've made a rich haul in stolen furs, men! It's sho easier to steal 'em than to trap for 'em!
But suddenly!
I'm complainin'! Hands up!!
Well, divide 'em up now! I get half an you the rest—an' if there's any complaints...jus' speak to my panther 'bout 'em!

Texas Slim and Dirty Dalton by Ferd Johnson
Huh? Oh howdy, Bobcat. What brings you here?
Was passin' and thought I heard a sick calf... say, that's mighty sad soundin' music, Mr. Akers.
Why don'tcha tell me where your daughter Jessie is —I'll try to get her to come back home?
No! This is th' fust time in nineteen years I been able to practice on my piccolo in peace. Is that clear?
Th' yappin' coyote—he oughta savy if I knowed whar she was at—I'd fetch her back myself.
And up in Washoe County.
There, Mr. House-Dick, that's the last one—ketch!
And, "Eat-a-barrelful" Fred, I hope you were satisfied with the dinner you ate and I paid for by washing thirty-six dozen dishes.
I shore wuz, Mr. Dalton. When's supper?
25¢
It's mine!
Mine!
Mine!
Reg. U. S. Pat. Off.: Copyright, 1942, by The Chicago Tribune.

STREAMER KELLY by Jack Ryan
The policemen's and firemen's benefit show is at hand. The feature event of the evening is a ten round boxing bout between Streamer Kelly of the fire department and Bulldog Boyle, police champion. Streamer is in the dressing room getting last minute instructions from George, his trainer.
Now just forget that crowd out there and concentrate on fighting Bulldog. The guy that stole your gal.
Come on! They're waiting for us—let's go!
We're just in time, Gael. Bulldog Boyle is already in the ring!
Jeepers! Captain, I didn't realize how big he is! D-do you think Streamer has a chance against him!
Streamer must think so! He's got a $250 bet with Boyle!
$250?
Why that's the money he's been saving for our—I mean his home when he got married!
Suddenly the crowd roars—Streamer enters the auditorium—
Here comes the smoke eater—walking his last mile!
Go in there and flatten that copper, Kelly!
Don't let 'em get you nervous, kid!
Well, Bulldog, heres where you get even for that sock Kelly gave you!
Come on, Streamer, the referee is calling us—
And I want a good clean fight! Now go to your corners and come out fighting!!
This is like takin' candy from a baby!
The warning whistle blows—Streamer shuffles his feet in the resin and—there goes the bell!!
How long can Streamer last against the police champion?? See next week!
FIRE FAX
When ordered to "strap in" the fireman leans forward and lowers the spanner iron on the ladder rungs. He performs this operation without the use of his hands thus enabling him to keep a firm grasp on the ladder at all times.

Texas Slim PART TWO
36. SHOOT THE WORKS ON NUMBER 36-- THAT'S MY LUCKY HUNCH!
WE HOPE- WE HOPE.
WHOOPS! WE'RE RICH! $36.00 WORTH. NOW I KIN PUT A DOWN PAYMENT ON A NEW SADDLE.
AND I KIN BUY ME A BAG FULL OF PORK CHOPS.
LIKE HECK YOU'LL SQUANDER IT. IF I'M SMART ENOUGH TO HIT TH' JACK POT I'M SMART ENOUGH TO INVEST IT PROPERLY.
SILVER DOLLAR
WELL, I'LL BE--!
CLUNK!
NOW LOOK WHAT YOU DID, FRED- FLIPPED IT RIGHT INTO THE SLIT OF THAT SLOT-MACHINE-
IT WON'T SHAKE OUT TEXAS- JUST HAFTA RECKON WE'LL GAMBLE A BIT.
NO YOU AIN'T-
WACK!
I GOT IT!
Reg. U. S. Pat. Off. Copyright, 1942, by The Chicago Tribune.

HY SCORE
SECRET F.B.I. AGENT
HY HAS SUMMONED THE FOUR GUESTS TO ANNOUNCE THE IDENTITY OF THE HAND THAT KILLED THEIR HOST, J. BOSTIN PHELPS!
WATCH YOURSELF, MARSHALL, ANYTHING CAN HAPPEN!
OKAY, MR. SCORE, I GET YOU!
AS YOU PEOPLE KNOW, YOU HAVE BEEN HELD HERE IN CONNECTION WITH THE MYSTERY OF PHELPS' DEATH. I HAVE NOW SOLVED THAT MYSTERY.
CERTAIN FACTS IN THE CASE POINT TOWARDS SUICIDE...
AH, YES! SUICIDE! I QUITE AGREE WITH YOU...
...THE FACTS POINT TOWARDS SUICIDE, BUT WEIGHING THOSE FACTS SHOW SUICIDE WAS IMPOSSIBLE...
...FURTHER EVIDENCE PROVE THAT QUITE A COLD-BLOODED MURDER HAD BEEN COMMITTED. HOW ABOUT THAT, MR. DEXTRA?
GEORGE MERKLE
?
...STAND BACK, ALL OF YOU!!
...I KILLED PHELPS, YES, BUT YOU'LL NEVER ARREST ME IN THIS WORLD, MISTER SCORE. ...I'LL FOOL YOU!
...WHAT DO YOU MEAN?
...I MEAN THIS!!
NEXT SUNDAY: THE CURTAIN IS DRAWN

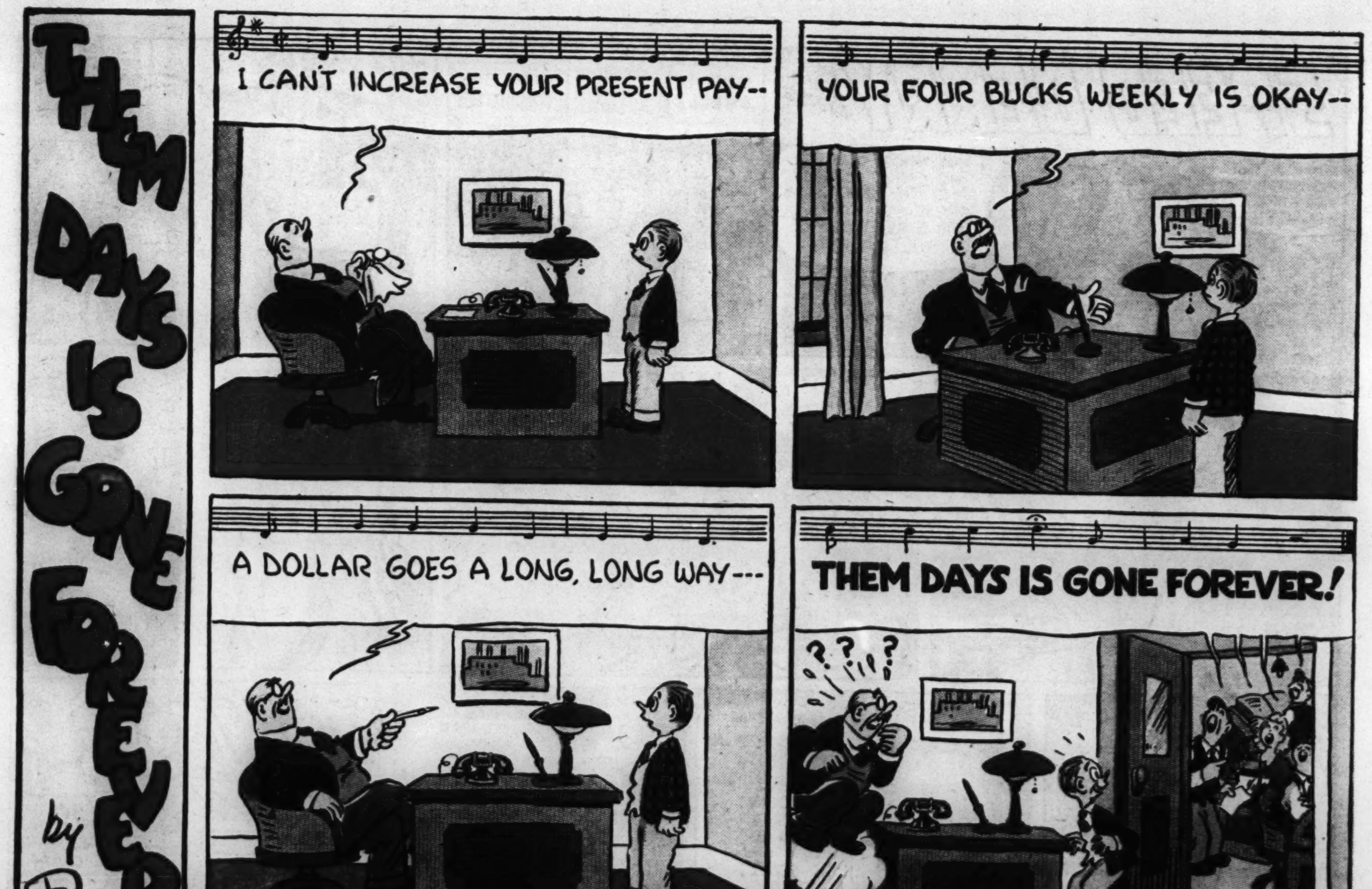
THEM DAYS IS GONE FOREVER by Posen
I CAN'T INCREASE YOUR PRESENT PAY--
YOUR FOUR BUCKS WEEKLY IS OKAY--
A DOLLAR GOES A LONG, LONG WAY---
THEM DAYS IS GONE FOREVER!
???

KIT CABOT BY McNERNEY
WE LEFT RED MOORE COMFORTING KIT AFTER THE TERRIFIC EXPERIENCE SHE AND MANUEL (TOGO) WENT THROUGH... SAVED FROM DEATH AT THE LAST MOMENT BY THE UNEXPECTED ARRIVAL OF RED AND ZEB TATE, F.B.I. AGENT. KIT, WEAK FROM EXCITEMENT AND RELIEF WANTS TO KNOW HOW COME RED AND TATE HAPPENED TO TIME THEIR ARRIVAL SO WELL......
WELL, HONEYCHILE, IT WAS THIS WAY— BOROFF MUST HAVE STUMBLED ON MANUEL'S SHORT WAVE RADIO.... IT WAS SET FOR COMMUNICATION WITH THE F.B.I.— HE LOST HIS TEMPER AND TIPPED HIS HAND. TATE PUT THE POLICE CALL ON THE AIR.... PICKED ME UP AND HEADED NORTH. WE HAD A HUNCH THAT WAS YOUR ROADSTER, STOPPED, AND HERE WE ARE.
No Checks Cashed
RED, YOU DRIVE KIT IN HER CAR. I'LL TAKE GYP IN MINE AND MANUEL WILL TOTE BOROFF IN THEIRS. HE'S TRUSSING 'EM UP NOW. LET'S GO!
OKE, TATE!
WELL, GYP, OFF WE GO— BACK TO "THE BIG HOUSE"
MUST HAVE BEEN A SHOCK, BOROFF, TO HAVE YOUR WRIST BROKEN AND DISCOVER I AM NOT TOGO, BUT MANUEL— ALL IN ONE DAY!
SO THE CAVALCADE STARTS OFF TO LOS ANGELES
TATE SAYS IT'S UNFORTUNATE THAT THOSE EGGS COULDN'T REMAIN AT LIBERTY A BIT LONGER— HE THINKS THEY MIGHT HAVE REVEALED A TIE-UP WITH THE JAPS SOUTH OF THE BORDER!
MEANWHILE, ILSA PRAYS FOR KIT'S SAFE RETURN.
—AND PLEASE, PLEASE LET THEM FIND HER SAFE AND WELL——
ILSA!
KIT, DARLING! YOUR HAIR'S CUT!
YEAH—AND I HAD A CLOSE SHAVE, TOO!
—BOLIVIA—

SPEED BERRY
WHAT'S THE BIG SURPRISE YOU WIRED ABOUT?
I PUT YOUR PHOTO IN THE CAMP CONTEST, AND THE COMMITTEE CHOSE YOU TO BE "THE SWEETHEART OF THE CAMP"!
ISN'T IT SWELL!
I'M AMAZED! IT WASN'T A GOOD LIKENESS—
WE'RE THE COMMITTEE!
ALPHA GALE YOO HOO
EXCUSE US, SPEED, OL' PAL, WE'RE ON THE COMMITTEE— HA-HA!!
YEA-ALPHA
OFFICIAL BUSINESS! HEH-HEH!
YOU'RE MUCH TOO PRETTY FOR A PUNK LIKE SPEED!
THIS TABLE IS RESERVED FOR COMMITTEE MEMBERS— OFFICIAL BUSINESS!
SWISH
I'M HAVING A GRAND TIME, SPEED—
THE COMMITTEE SEEMS TO GROW LARGER AND LARGER—
GEE, ALPHA, I DIDN'T EXPECT IT TO TURN OUT THIS WAY.
SORRY—I'M CUTTING IN— OFFICIAL BUSINESS!
OFFICIAL BUSINESS!
HEY!
OFFICIAL BUSINESS, SPEED—
DITTO!
AND ALPHA LOVES IT! BAH!
WHAT A RACKET— "OFFICIAL BUSINESS!" I'M GOING OUTSIDE WHERE I CAN GET AWAY FROM IT ALL!!!
SPEED BERRY! JUST WHO I'M AFTER— OUR MAGAZINE IS SELECTING THE SWEETHEART OF THE ENTIRE ARMY AND WE'D LIKE YOUR PICTURE OF ALPHA GALE—
PLEASE
STRANGE CHAP! YOU'D THINK HE'D FEEL HONORED!!

ROCKY
THE STONE-AGE KID
by FRANK ENGLI
WHAT DID YOU SAY?
YOU HEARD ME, KID— ONE OF MY LIZARDS SWOLLOWED YER STRING OF BLACK PEARLS!
YES, BUT DO YOU KNOW WHICH ONE?
HO! HO! OF COURSE, I DO, AND IT'S GONNA REMAIN A DEEP DARK SECRET WITH ME ALONE!
HEY...THOSE PEARLS STILL BELONG TO ME AND I'M GONNA GET THEM BACK EVEN IF...
...SO YA BETTER SCRAM AND FORGET ABOUT YER OLD PEARLS!
...NOW LISTEN, KID, IF YER GONNA GET TOUGH ABOUT IT, I'LL JUST TIE YA UP, TOSS YA IN THE PIT AND LET THE LIZARDS GO TO WORK ON YA!
BLONK!
NICE WORK, CHIMPY! NOW, WE'VE GOTTA MOVE FAST BEFORE HE WAKES UP...
THERE, THAT OUGHT TO HOLD HIM WHILE WE GO DOWN AND FIND THE UNLUCKY LIZARD...

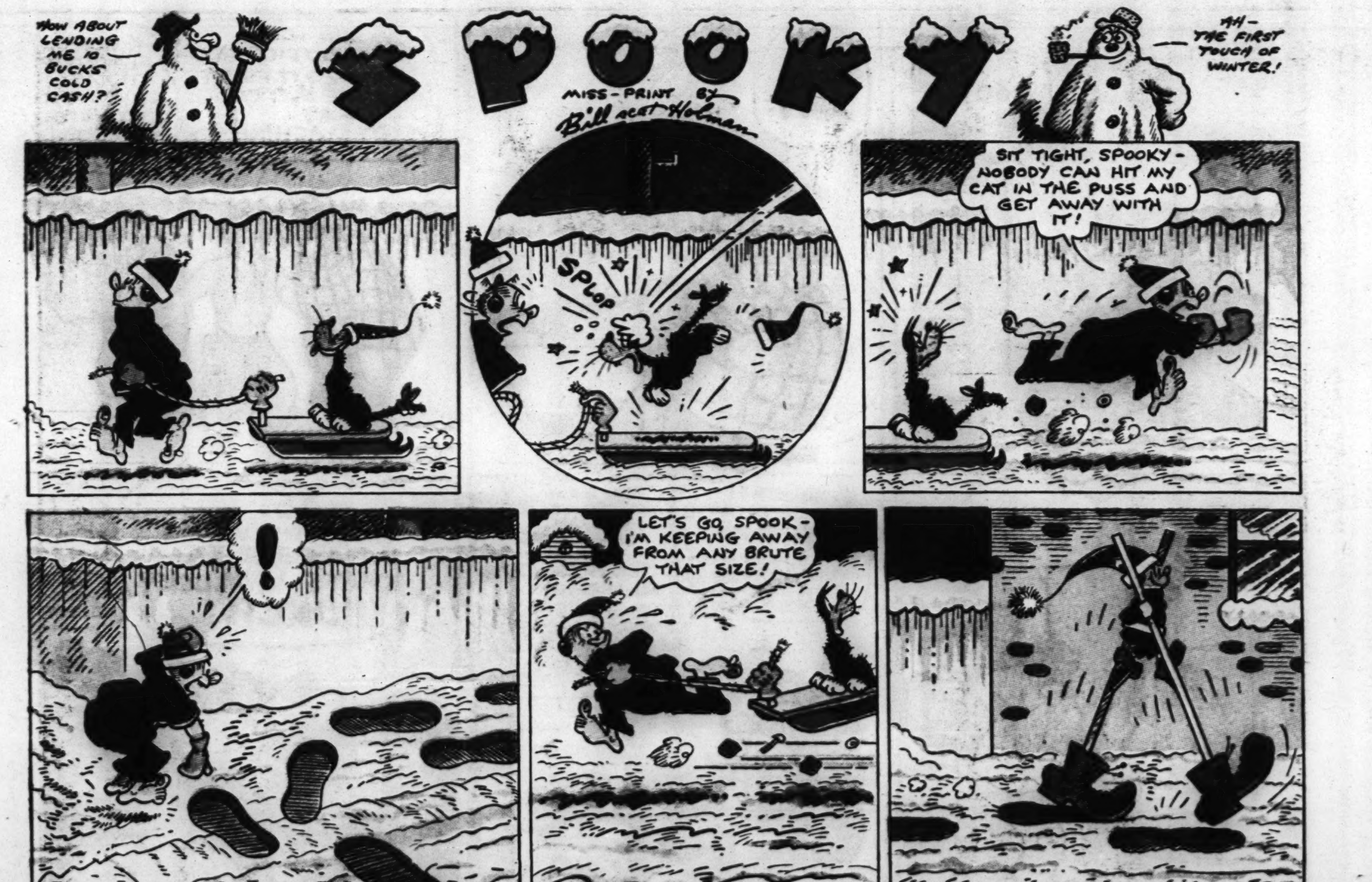
SPOOKY
HOW ABOUT LENDING ME 10 BUCKS COLD CASH?
MISS-PRINT BY Bill 'scat' Holman
AH—THE FIRST TOUCH OF WINTER!
SPLOP
SIT TIGHT, SPOOKY—NOBODY CAN HIT MY CAT IN THE PUSS AND GET AWAY WITH IT!
!
LET'S GO, SPOOK— I'M KEEPING AWAY FROM ANY BRUTE THAT SIZE!

MR. EX
SYNOPSIS: MR. EX, FLYING TO A U.S. MILITARY OUTPOST TO DELIVER A SECRET CAMERA, IS SHOT DOWN ON AN UNCHARTED ISLAND... BAILING OUT, HE FINDS HIS ATTACKER IS LUCIFER, WHO WITH HIS SERVANT BAZOO, HOLD HIM PRISONER...
BA-ZOO-o-o...
SENSING SYMPATHY FROM LUCIFER'S MUTE DAUGHTER CLEMENTINE, EX MAKES FRIENDS WITH HER AND FINDS SHE CAN HEAR, ALTHO UNABLE TO SPEAK... HE TEACHES HER A SIMPLE HAND-LANGUAGE BUT LUCIFER FINDS OUT AND INTERRUPTS THEM...
I FORBID ANY CONVERSATION BETWEEN YOU—SEE THAT I DON'T CATCH YOU TALKING AGAIN!
WHO GAVE YOU THE RIGHT TO CURFEW FREE SPEECH?
I AM THE ONE WHO WILL DECIDE THAT... WHATEVER YOU'D LIKE TO KNOW, I'LL BE THE ONE TO ASK—REMEMBER THAT!—AFTER MY SHOOTING PRACTICE, WE'LL TALK ABOUT IT AGAIN—
SHOOT PRACTICE, BOSS?
HOT-DOG! BAZOO LIKE SHOOT PRACTICE, BOSS! WHEN WE START?
WE'LL START AS SOON AS I CONVINCE OUR GUEST THAT I EXPECT MY ORDERS OBEYED!
SHORTLY AFTER...
IF I ONLY KNEW A WAY OF ESCAPING FROM THIS ISLAND, I'D SETTLE WITH THAT FANATIC IN QUICK ORDER, BUT WHAT'S THE USE?— HE'S GOT THE UPPER HAND NOW—
BANG
WHAT'S THAT? —MUST BE THE SHOOTING PRACTICE HE SPOKE OF— MAYBE I CAN SEE HIM THROUGH THE CAMERA—
THIS RANGE-FINDER WORKS LIKE A TELESCOPE—LET'S SEE!— THE SOUNDS CAME FROM THE OCEAN— THERE HE IS... THE LONG-LEGGED BABOON—
BANG
BUT WHY IS HE SHOOTING BLINDFOLDED?
CONTINUED...

Graphic Section

Chicago Sunday Tribune

WORLD'S GREATEST NEWSPAPER

January 25, 1942

Camera News Review

HOW TO FIND HAPPINESS IN MARRIAGE

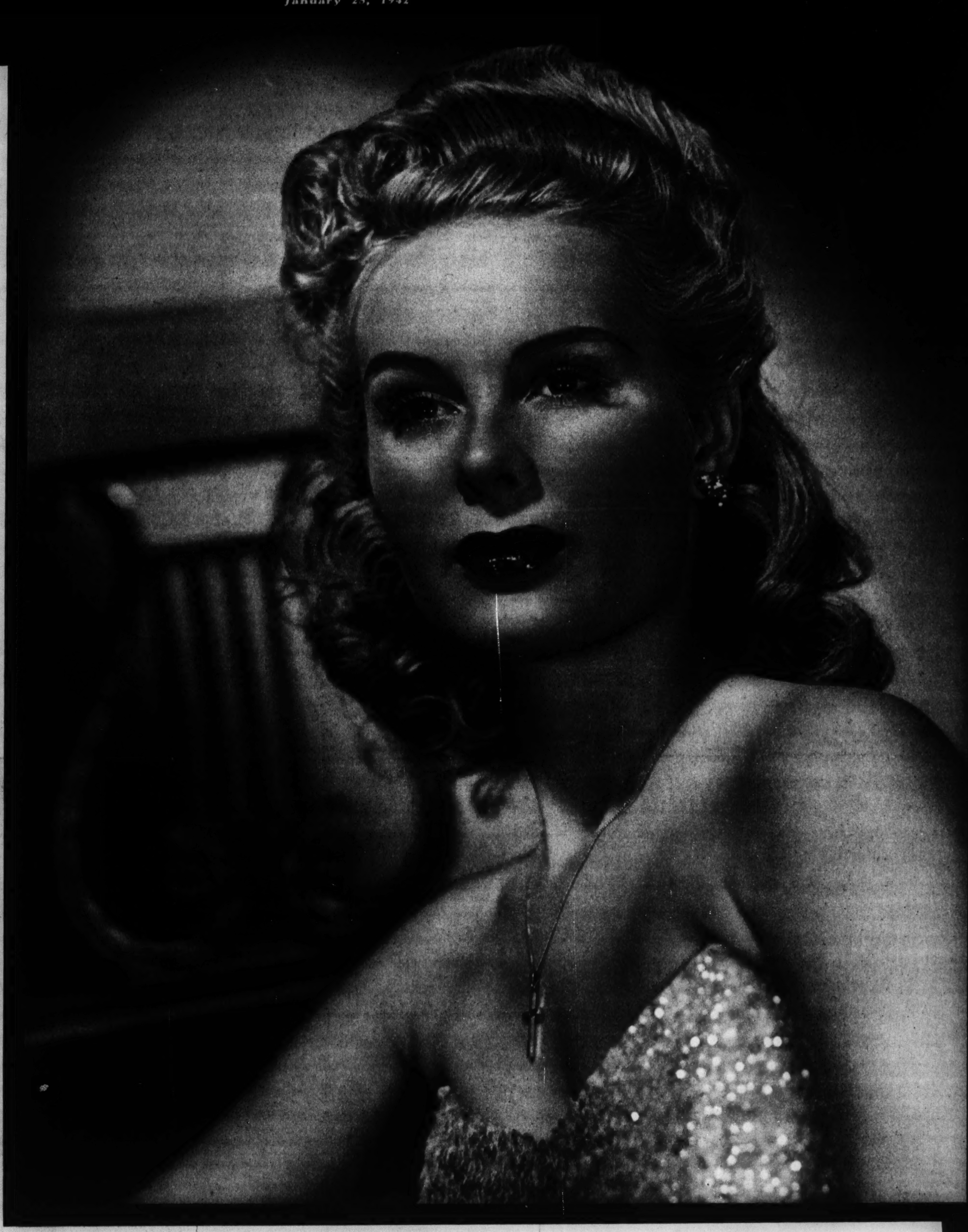

TRIBUNE STUDIO PHOTO

Foreword *Somewhere in the world, for almost every man and woman, there exists the ideal mate. Discovering such a partner for marriage is not a mystic quest, guided solely by signposts of romanticism and sentimental urge. Intelligence should rule with the heart. It may be that you are already wed to the person best suited to you, and if you are not thoroly happy a few adjustments in your marriage relationship may bring you the happiness that every marriage ought to provide.*

Your perfect mate is in part your own conception of your partner in marriage and your own adjustment in the marital relationship. It is seldom too late to find happiness in marriage without splitting an existing union. Beginning discoveries in a new science of marital relationship are helping the unhappily married to make the adjustments necessary to a satisfactory union. But it is better and easier, of course, if you select the ideal husband or wife in the first place. A few marriages undoubtedly are beyond adjustment and doomed from the beginning.

In the following article are described the ideal husband and wife as envisioned by Dr. Ernest W. Burgess of the University of Chicago, specialist in marriage problems, together with suggestions to help wedded couples to make adjustments to increase their happiness in marriage. On page two is a questionnaire by which you may evaluate your qualifications for married happiness.

By LLOYD WENDT

WHEN Diane and Charles speak their vows in the little stone-arched church just off the avenue, civilization can enter a shiny credit in its chaotic ledger. Diane and Charles are the ideal couple, and theirs will be the perfect marriage.

Diane is 25, a sweet, practical, sympathetic girl who desires the security of a home and is willing to make some sacrifices and adjustments to obtain it. She is optimistic and friendly, well balanced emotionally, but capable of the moon madness that governed her mythical namesake. She has a college education and for the last two years has been holding down a job. Her parents are happily married, and she is closely attached to them. They were firm in the rearing of her, neither too severe nor too lenient, and she has a good sense of moral values. Diane knows that man is not perfect, but she can keep the secret.

• • •

Charles is 27 and a chemical engineer. His background is almost identical with that of Diane except that he has been working for five years, and he is more firm and pleasant than sunny. He's quite sure that Diane is perfect, and he never misses an opportunity to tell her so. He never lets an argument go unresolved, even if he must give in to end it, altho, to tell the truth, Diane's and Charles' disagreements to date have concerned things no more serious than who loves the other most.

Charles and Diane have been engaged for two years. They met at a fraternity dance. It was violent love at first sight, but then it cooled to something more sane and comfortable, something to endure forever. Not that each doesn't quicken, smiling and starry-eyed, at the mere mention of the other's name. . .

Charles' income will permit them to live in the style to which they have both been accustomed, and his prospects allow for children in about three years. They both want children. Right after the honeymoon they'll begin adding to the money they've been separately saving for a home. They have a circle of mutual friends, and have the most fun when they go out socially together. They read together a book on the sexual aspects of marriage, and did not burden their love with any of the morbid confessions which some engaged couples harmfully exchange.

Charles and Diane recognize that two cannot live as cheaply as one, and they're prepared for the inevitable adjustments that must be made when two personalities propose to live in the close harmony of marriage. They know and like their prospective in-laws, but they have firmly agreed that no in-law will ever interfere in their marital establishment. They have a well established philosophy of life in which they thoroly agree. The values they seek are the same for both, and they center in the home they hope to have. Charles is in defense work, but he may go into the army. They've thought of that and are ready for it. What they want is worth fighting for.

Charles and Diane most certainly should have a perfect marriage, for they are the ideal couple as described by no less an authority on marriage than Dr. Ernest W. Burgess, University of Chicago sociologist. Dr. Burgess is a bachelor, one of the most eligible in town, incidentally, but this in no wise prejudices his description of the ideal wife, for he is completely objective in his studies, and he can marshal an army of statistics to back any point he makes.

Diane may be blonde, brunette, or redhead, depending on your eyesight. Her name may be Helen, or Beatrice, or Eloise.

> • "Happiness is a relative term. Some unhappy couples simply don't know when they're well off. Many could be made happy, and those satisfied with marriage have their satisfaction increased, if they objectively studied some of the marriage problems."

She may be a little thin or a trifle pudgy, a bit older or a year or so younger. Charles may be utterly unqualified for motion pictures. But if they possess the other attributes of the perfect couple, and if they are prepared for the rigors of even the happy marriage, they will fall into that angelic category of ideal mates, with chances for happiness standing at 100 per cent.

As divorce records and widespread examples of marital unhappiness attest, very few wedded couples combine the splendid qualities described by Dr. Burgess in his ideal wife and husband. Most folk must struggle along thru life with inadequate preparation, maladjusted personalities, too few or too many children, economic insecurity, a warped philosophy, sexual incompatibility, and a hundred other impediments that may wreck a union. Can such people, the average man and woman, find happiness in marriage?

The answer, of course, is that they do, many of them. Happiness is a relative term. Some unhappy couples simply don't know when they're well off. Many could be made happy, and those satisfied with marriage have their satisfaction increased, if they objectively studied some of the marriage problems.

• • •

Dr. Burgess' researches have been directed in part toward discovering what makes for happiness in marriage, and how these qualities and conditions can be appraised in advance so as to predict the possibilities for a successful union. It's a sort of actuarial business, like predicting life spans for an insurance company. Dr. Burgess became interested in the work in 1931 after he had successfully predicted possible incidence of parole violation for the Illinois pardon and parole board. With Leonard S. Cottrell Jr. of Cornell university he began a study of 526 married couples. This work was published in 1939. Then he began a new project, involving analysis of case histories of 1,000 engaged couples, for the purpose of predicting their marriage future. The same 1,000 couples are being studied three years after marriage to determine the accuracy of the forecasts (Continued on page two.)

TRENTON—ONE OF HISTORY'S MILITARY SURPRISES

FOREWORD THIS IS THE FIRST OF A SERIES OF ARTICLES ON MILITARY SURPRISES OF HISTORY. ANOTHER OF THE SERIES WILL APPEAR IN THIS SECTION AT AN EARLY DATE.

By JOHN A. MENAUGH

THE JAPANESE attack on Pearl Harbor was one of the most startling military surprises of history. Yet the Japanese were running true to form on that fateful day of last Dec. 7, for it will be recalled that they in like manner on the morning of Feb. 9, 1904, precipitated a war by making a surprise attack with destroyers on the Russian fleet at Port Arthur.

Surprise attacks are not uncommon as a means of attaining victory or attempting to attain victory, altho assaults such as those delivered by the Japanese without formal declarations of war are not countenanced by honorable nations.

George Washington 165 years ago presented America with a much-appreciated Christmas gift as the result of a surprise attack.

This present — the victory at Trenton—came at a time when the future of the revolutionary cause appeared dark indeed.

The British had taken New York. Fort Washington, with nearly 3,000 prisoners, had fallen to them—the heaviest blow to the continentals thruout the war in the north. Many Americans, believing that the British were about to win the conflict, had sworn allegiance to the king. The American army under Washington had retreated across the breadth of New Jersey, pursued by the enemy, and had taken a position on the west bank of the Delaware river opposite Trenton. It seemed as tho all the fight had been taken out of the Americans.

The concentration of the continental forces along the river was completed Dec. 20, 1776, when the troops under Sullivan were joined by those under Gates and Heath. Washington's army here was made up of 30 skeleton regiments, containing in all about 4,100 men. These were organized into eight brigades, forming two divisions under the commands of Sullivan and Greene.

They were strung along the west bank of the Delaware, watching all fords north of Bordentown for a distance of about 20 miles. Farther south, at Bristol, was Col. Cadwalader with a regiment of Pennsylvania militia. At the village of Newtown, about seven miles west of the river, Washington established his headquarters.

• • •

When the American commander in chief learned that Howe, the British general, had ordered his troops into winter quarters and had abandoned for the time being the idea of attacking Philadelphia, he decided on a counteroffensive to revive the drooping spirit of his troops and restore the morale of the colonies.

The British at this time had 21 regiments in the area east of the river. Fifteen of these were in quarters in Brunswick and Princeton, and six regiments of Hessian mercenaries were on the east bank of the river from Burlington to Trenton, three being stationed in Trenton itself under the command of Col. Johann Gottlieb Rall (spelled Rahl in contemporary dispatches), a native of Hesse-Cassel. The British force numbered about 12,000.

(Acme photo.)

Emanuel Leutze's famous painting, "Washington Crossing the Delaware," which has been widely criticized as inaccurate.

Cornwallis, in direct command of these enemy troops, had planned to cross the Delaware at Coryel's Ferry, 11 miles north of Trenton, but gave up the project when he was unable to find boats for the purpose. At the time the British went into winter quarters Cornwallis returned to New York with the intention of sailing for England. His command was taken over by Maj. Gen. Grant.

In his decision to strike back at the enemy, Washington selected Trenton as his objective. He wrote to Cadwalader at Bristol:

"Christmas day at night, one hour before day, is the time fixed for our attempt upon Trenton. For heaven's sake, keep this to yourself. . . . I have ordered our men to be provided with three days' provisions ready cooked, with which, and their blankets, they are to march; for if we are successful . . . we may push on."

It was Washington's plan to take his troops across the Delaware at McKonkey's Ferry, nine miles north of Trenton, and move them along the east bank of the river. The division under Sullivan was to approach Trenton along a road that ran not far from the river bank, while Greene's division, accompanied by Washington himself, was to move on the town by what was known as the Scotch road, parallel to the river road and two miles to the east. The river road entered Trenton from the west and connected on the south with the town's main thorofare, while the Scotch road entered from the north, connecting there with the main thorofare of the town. The general's plan also contemplated the crossing of the river at Trenton by a small brigade of militia under Col. Ewing, and a crossing at the Bristol ferry by Cadwalader's militia.

• • •

It was after darkness had fallen on Christmas night that the American troops, about 2,400 in number, gathered at McKonkey's Ferry. They had with them 18 or 20 light pieces of artillery, which were to be divided between the two divisions for the attack on Trenton.

The night was a dismal one. A heavy storm of snow and sleet was raging, and the cold was intense. Moreover, the river was full of floating ice. The troops had great difficulty in crossing by means of the small boats that were available, and it was nearly 4 o'clock in the morning (Dec. 26) before they all were safely on the Jersey side.

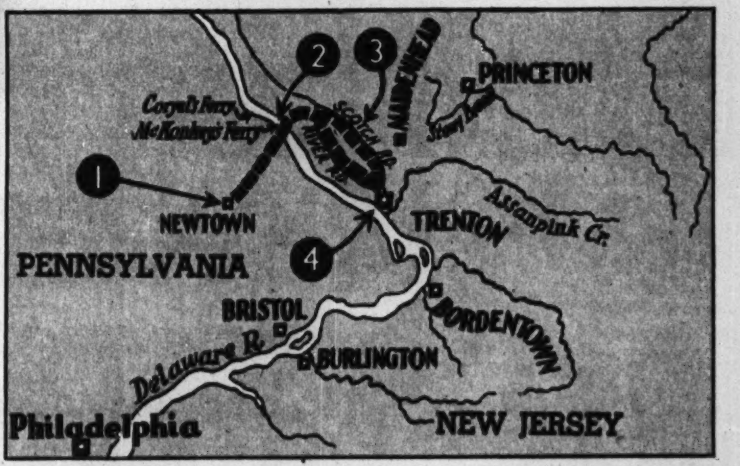

Map of Washington's movements at Trenton. 1—His headquarters after retreat across New Jersey. 2—Where Americans crossed Delaware river on night of Dec. 25-26. 3—Routes of American march on Trenton Dec. 26. 4—Battle of Trenton, Dec. 26.

A picture of that historic crossing was painted many years later by the German born American artist, Emanuel Leutze, but it is not regarded by historians as very accurate. Entitled "Washington Crossing the Delaware," it shows the American general standing up in a boat that easily might have been upset by a collision with the floating ice. It also shows a flag that had not yet been designed. For the river itself, with its floating fragments of ice, the painter used as his model the River Rhine as he saw it from a window of his studio in Düsseldorf.

When the troops all finally reached the east bank of the river they hastily formed into two columns and began their march. So bitter was the cold by this time that two soldiers were frozen to death. The weather, however, favored the Americans in this way: It was so stormy that the Hessians in Trenton felt that they were safe from attack. Most of them were sleeping off their Christmas celebration of the night before.

A short distance from the town on both roads were enemy guards. These the Americans overpowered. Then the attackers rushed into the town, Greene's division, with its commander and Washington at its head, from the north and Sullivan's division from the west. In the advance party of the first named column was Capt. William Washington, a kinsman of the general, and a 17-year-old lieutenant named James Monroe, who was destined to become President of the United States.

(Continued on page eleven.)

MARRIAGE

(Continued from page one.)

and to throw further light on marriage problems.

Genial, gray-haired Dr. Burgess is bringing science to the aid of harried couples unhappy in marriage. For himself, he is content in a successful bachelorhood. Away from his book-lined office off the cloistered university quadrangle, he likes to swim and to beat a retreat to his dunes cottage. There, after a hike along sandy trails, he comfortably toasts before the hearth, with a book for company. The distractions of matrimony have not been permitted to interfere with his efforts to simplify marriage for others.

• • •

In his intensive study of hundreds of married couples Dr. Burgess has found a number of basic conditions which seem to determine the success or failure of a marriage. They comprise a 14-point program of marital happiness.

There is first the matter of temperament: Your ability to adapt your personality to that of another. You can't go on being a rugged individualist in marriage. Both partners must make changes in the pattern of their lives. Women realize this more than men, and best adapt themselves. Since in marriage you can't live your own life and expect your partner to conform, Dr. Burgess urges long engagements to permit different temperaments to make the needed adjustments if possible. A year at least, preferably two years, is suggested for the engagement period. If you can't adjust during that time, the chances are not good that you will in marriage. However, if you have married and then discover a clash of temperament, it is still possible to eliminate some of the difficulties by jointly and dispassionately appraising your problem.

Married couples must have an emotional interdependence. A man or woman who feels no need of sympathy or encouragement is not a good marriage risk. Don't hesitate to give sympathy and encouragement, and don't hesitate to receive it graciously and gratefully. Such interchange will tend to bind a couple more closely and helps to make marriage a working unit.

Marriage is most likely to succeed when your spouse is like your sex-opposite parent, that is to say, when your wife is like your mother; your husband like your father. The resemblance need not be physical, but it has been found to be true that men are happiest with women who give them the same sort of treatment and feeling of security as provided by their mothers. It is well for an engaged person to know his prospective in-laws well. A married woman may increase her husband's happiness by observing or learning something of his relationship to his mother. That does not mean, of course, that the mother-in-law should ever attempt to direct the wife. Such attempts have smashed many marriages. But a thoro understanding of your wife's or husband's family will help you to achieve success in marriage.

A marriage based on love growing out of companionship rather than infatuation will be most happy. That is why long engagements are recommended, so that if the love affair is mere infatuation, it will have time to wear off before a conclusive step is taken. Infatuation may blossom into enduring love, but purely sexual or romantic attraction is not enough to guarantee happiness in marriage.

There should be continuing demonstration of affection in marriage. When did you last kiss your wife? If it wasn't today you're not living up to your full responsibilities as a husband, nor getting fullest satisfaction from marriage. Naturally, after marriage has endured for some years, such amorous demonstration of affection may not be necessary. It may be expressed by exchanges of confidences, by little

(Continued on page eleven.)

ARE YOU A GOOD HUSBAND OR WIFE?

Here is how to find out. Read these questions and answer them as indicated on the chart.

● Husbands and wives should score themselves separately. Write your score for each item on a sheet of paper and add the total. A score of 160 and over is very good, from 120 to 159 is good, 80 to 119 is low, and 40 to 79 is very low. The questionnaire is adapted from research material in "Predicting Success or Failure in Marriage," by Ernest W. Burgess and Leonard S. Cottrell Jr., published by Prentice Hall, Inc., N. Y.

CHECK EACH COLUMN	Always agree	Almost always agree	Occasionally disagree	Frequently disagree	Almost always disagree	Always disagree
1—Handling family finances	10	8	6	4	2	0
2—Recreational activities	10	8	6	4	2	0
3—Religious matters	5	4	3	2	1	0
4—Demonstration of affection	10	8	6	4	2	0
5—Friends	10	8	6	4	2	0
6—Intimate relations	10	8	6	4	2	0
7—Table manners	5	4	3	2	1	0
8—Conventions*	10	8	6	4	2	0
9—Philosophy of life	10	8	6	4	2	0
10—Treatment of in-laws	10	8	6	4	2	0
11—Care of children	10	8	6	4	2	0

*Involves matters of dress, social deportment, etc.

12—When disagreements arise they usually result in:
- Husband giving in....... 1
- Wife giving in....... 1
- Mutual agreement after discussion......10

13—Do husband and wife engage in outside interests together?
- All of them.......10
- Some of them.......10
- Very few of them....... 1
- None of them....... 0

14—If in leisure time both husband and wife prefer to stay at home, score 10 points; if both prefer to go out, score 4 points.*

15—Do you kiss your wife (husband)?
- Every day.......10
- Occasionally....... 1
- Almost never....... 0

16—Do you confide in your wife (husband)?
- In everything.......10
- In most things.......10
- Rarely....... 0

17—Do you ever wish you had not married?
- Frequently....... 0
- Occasionally....... 2
- Rarely....... 4
- Never.......15

18—If you had your life to live over do you think you would:
- Marry the same person.......15
- Marry a different person....... 1
- Not marry at all....... 0

19—What things annoy and dissatisfy you most about your marriage?
- Nothing listed.......10
- One listed....... 7
- Two listed....... 1
- Three or more listed....... 0

20—What things does your wife (husband) do that you don't like?
- Nothing listed....... 7
- One thing listed....... 5
- Two listed....... 1
- Three or more listed....... 0

21—Are you usually even-tempered and happy in your outlook on life?
- Yes....... 1
- No....... 0

22—Do you often feel "just miserable"?
- Yes....... 0
- No....... 1

23—Are you usually in good spirits?
- Yes....... 1
- No....... 0

24—Do you often experience periods of loneliness?
- Yes....... 0
- No....... 1

25—Are you in general self-confident about your abilities?
- Yes....... 1
- No....... 0

*If husband and wife prefer to go out separately, or otherwise disagree, there is no score.

If you are unable to decide what the answers to the last five questions should be you score yourself zero on the question or questions involved.

IT'S A FIELD DAY IN HOLLYWOOD!

Looking at Hollywood with JOHN CHAPMAN

BETTY FIELD

Hollywood.

IT IS pretty well established by now that the screen has it all over the stage. Broadway is whistling in the dark. Chicago, birthplace of many a hit, is whistling in the dark, too —or for a taxicab in the rain.

It isn't that the Art of the Cinema has at last surpassed the Art of the Thuttuh, or anything like that. Movies are wonderful, but in the clutch the stage can top them always—in writing, in freedom of expression, in performances. Where the screen has it all over the stage is in its ability to get and keep actors, despite the vow of many a ham that the Thuttuh will always be his greatest love and the Cinema will be merely a simple way of picking up some quick income tax money.

Once it has got its knuckles on them, Hollywood has given very few people back to the stage. Reluctantly it returned Helen Hayes because Helen is a lady with an extraordinarily firm mind. Quite amiably it will lend a player to the legit once in a while, like Boris Karloff for "Arsenic and Old Lace" —but it has made darn sure that Boris will be back whenever he is wanted. There is no whip that makes so loud and frightening a crack as the snap of a pay check.

GERALDINE FITZGERALD

KATHARINE CORNELL

HELEN HAYES

In all their history the movies have been baffled by only two women—Miss Hayes, who got a tummyful, and Katharine Cornell, who never would risk having herself photographed. I am pretty sure that Miss Cornell's shunning of the films stems not from contempt but from the honest fear of a splendid workman that she may be lousy in a new medium.

Hollywood is full of Broadway girls who have come out here and who have carefully insisted that they can do only part-time work; their hearts are in the crummy dressing rooms of a legitimate theater and only their beautiful bodies belong to the films. They make their agents put it in their contracts that out of every year they must have six months of freedom in which to go back to Broadway and "do a play." Notable among these are Geraldine Fitzgerald, the lovely Irish actress, who never has gone back to Broadway; Gene Tierney, Twentieth Century-Fox's lovely gift to the camera and to the publicity department, who shows no sign of going back, and Betty Field, Paramount's most promising young lady.

MISS FIELD, a practical girl, has a half year's Broadway leave in her contract—but she says that this doesn't mean she will go back to New York every six months. In the first place, maybe nobody will have a play into which she would fit, and if anybody did have such a play he might not want to hire her. He might have somebody else all lined up for the part. And in the second place, supposing the stage did offer a rôle, the movies might come along and offer a more interesting one—in which case she'd stay on with the cinema.

My hunch is that Miss Field will make little use of the Broadway provision in her contract; she will stay right here. She will remain here because she is notably able in the movie medium and there is a place for her as long as she wants to keep it. Broadway has sent many fine actresses to Hollywood; it has also sent a number of singers, cuties, and young females who got too fast a buildup and couldn't deliver the goods. In Betty Field Hollywood has something—an actress whose publicity value has been small up to now but whose ability has always been more than equal to the rôles she has been given.

Betty Field is a 23-year-old Bostonian whose education was garnered in such scattered places as Newton, Mass.; Morristown, N. J., and Puerto Rico. When she was 9 she and some other other youngsters in Bryson, N. C., gave a performance of "The Taming of the Shrew" for 2 cents per customer. Her professional debut came when she was in high school in Morristown.

Stage-struck, she had taken to hanging around the Rowland G. Edwards stock company in Newark, which boasted such stars as Florence Reed and Bert Lytell. She hit Edwards for a job, landed an extra's bit as a Chinese girl in "The Shanghai Gesture" one week. She played other bits, gradually working up to the point where she was permitted, as a maid in a murder play, to scream.

By now the stage had Betty in its clutches. She persuaded her parents, the George Fields, to let her quit high school and enroll in the American Academy of Dramatic Arts in New York. In 1934, after two years of study, she got employment as an understudy in something called "Sing and Whistle." Next came another understudy's job in the well remembered college comedy, "She Loves Me Not," and when a London company of that play was made up she was assigned the rôle of The Girl. So her real stage debut was made in the West End, not on Broadway.

• • •

After the London engagement Betty came back to New York for a small part in a not too successful comedy, "Page Miss Glory." Another member of this cast was one Jimmy Stewart, the air corps lieutenant. George Abbott had been called in to redirect "Glory," and, with his usual keen eye for young talent, George thought Betty had something. He put her in "Three Men on a Horse," "Boy Meets Girl," "Room Service," "What a Life," and "The Primrose Path."

Betty had flu when "The Primrose Path" opened, but insisted on going on just the same; and when the successful run was over—this was in 1939 —she was kind of peaked. She came to California for some sunshine and arrived in a rainstorm. The sun came out, however, when Paramount offered her a contract.

Betty put in a provision that she could go back to Broadway half of every year, and she has been back twice since then—both times for plays by Elmer Rice. One was "Two on an Island," the other "Flight to the West." There have been reports that Miss Field and Rice will marry.

Miss Field made her screen debut in the flicker version of "What a Life," which made the Aldrich family famous, and followed with Tarkington's "Seventeen." Next she made a solid hit in "Of Mice and Men," and followed it by acting with Fredric March in "Victory." Next she was the tattered heroine of "Shepherd of the Hills," and finally the Warners borrowed her for two pictures—"Hot Nocturne" and "King's Row."

Miss Field, who won quick renown as an able comedienne on Broadway, hasn't done much comedy stuff in pictures aside from "Seventeen." But now, blonde and glamorously dressed for about the first time in her screen career, she is making a purely funny film; she's the Mrs. Cugat of "Mr. and Mrs. Cugat."

• • •

Miss Field is an enigma in Hollywood because she isn't a showoff. More than once it has been thought that she's upstage because she won't talk much. Those who know her well agree that her reserve is not snootiness but just reserve. She is that rare thing in the acting business, an introvert. She doesn't want to say anything unless she has something to say. She lives in Laurel canyon with her mother and an actress friend, Adele Longmire, who is about to make her film debut at Warners.

Betty and Peter Hayes in "Seventeen."

VOICE OF THE MOVIE FAN

Letters published in this department should be written on one side of the paper. If you wish a personal reply please inclose a stamped, self-addressed envelope.

Dear Miss Tinée: Would you please print the addresses of Rita Hayworth, Ann Sothern, and Ann Sheridan? Thank you. N. B.

Dear N. B.: The addresses you request are: Rita Hayworth in care of Columbia studio, 1438 Gower street, Hollywood, Cal.; Ann Sothern in care of Metro-Goldwyn-Mayer studio, Culver City, Cal.; Ann Sheridan in care of Warners-First National studio, Burbank, Cal. You're welcome.

Dear Miss Tinée: I have been waiting for the picture "Sundown," which has not been to our theater. I am longing to see Gene Tierney. I always thought every star was my favorite, but this time I am sure. Could you please tell me a little about her? Also a picture would be greatly appreciated. P. M.

Gene Tierney

Dear P. M.: "All things come to him who waits"—including a picture of Gene Tierney and "Sundown." She was born in Brooklyn, the daughter of a socially prominent family, and was educated in Connecticut and Switzerland. She has reddish brown hair and greenish blue eyes. In June, 1940, she eloped to Las Vegas, Nev., and married Count Oleg Cassini, studio costume designer.

Dear Miss Tinée: I wonder if you'd tell me the addresses of John Payne and Carmen Miranda. Thanks a lot. C. C.

Dear C. C.: You can write to John Payne care of Warners-First National studio, Burbank, Cal., and to Carmen Miranda care of Twentieth Century-Fox studio, Beverly Hills, Cal. You're welcome.

Save Your Precious Teeth From This Injury

MILLIONS ARE SLOWLY CUTTING CAVITIES INTO THE EXPOSED, SOFTER PARTS OF THEIR TEETH

Scientific research has proved that this damage is caused by regular brushing with dentifrices containing abrasives. Clinical studies* show that 8 out of 10 adults examined risk this injury because the softer part of one or more teeth is left exposed (usually due to shrinking gums) with no hard enamel to protect it. You can avoid this trouble by changing to Teel Liquid Dentrifrice, because it contains absolutely no abrasives.

**As published in a leading scientific journal*

It's a Scientific Fact: Abrasives contained in dentifrices are causing millions of people to slowly injure their teeth.

These abrasives consist of tiny particles, so small you can't see or feel them—yet so hard that water will not dissolve them.

As you brush these abrasive particles back and forth, they gradually wear away the softer part of your teeth wherever this part is exposed.

You can save your teeth from this appalling injury simply by changing to the revolutionary new dentifrice for brushing teeth—Teel.

Not a paste—not a powder—Teel is a ruby-clear LIQUID containing absolutely no abrasives. Thus, it cannot injure even the softer part of your teeth.

How Teel Reveals Beauty of Teeth

Teel uses a new-type, patented cleansing discovery that bursts into thousands of tiny, cleansing bubbles in the mouth which instantly go to work to help remove the daily accumulation of decaying food particles and dulling surface film. Thus your teeth look so much whiter, more thrillingly beautiful.

Also, Teel's amazing action gives your whole mouth a glorious beauty bath—a refreshing clean "feel". It helps sweeten bad breath. A few drops of Teel in ½ glass of water is delightful as a mouth wash. And Teel's grand taste makes a hit with children.

Start This Safe Liquid Way Today

Teel is easy to use and so economical. Get a bottle today at any drug, department or 10¢ store and follow this safe, new-day way in tooth cleansing. If you feel that your teeth need an occasional abrasive scouring, follow special directions on the Teel carton. And visit your dentist regularly for his professional care. Procter & Gamble.

There's Beauty in Every Drop

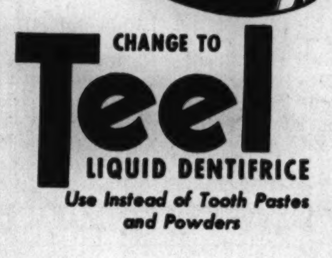

CHANGE TO **Teel** LIQUID DENTIFRICE

Use Instead of Tooth Pastes and Powders

SO SOO-OTHING...

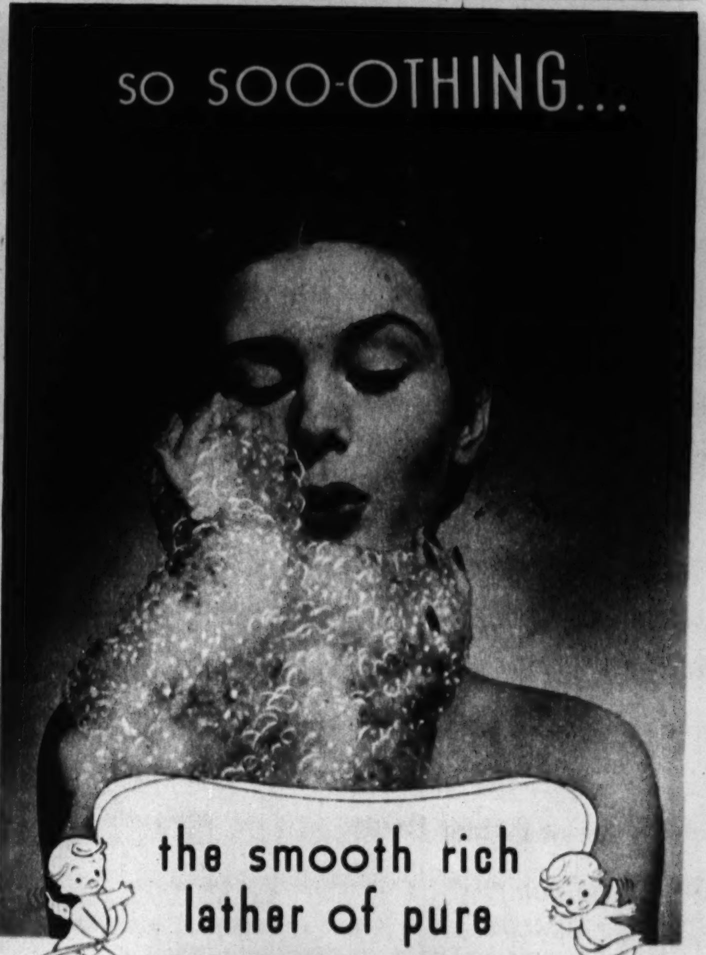

the smooth rich lather of pure **SweetHeart Soap!**

LATHER'S WHAT COUNTS IN A SOAP! And SweetHeart's rich, billowing lather is like a dream come true! Swish one of those big oval cakes in water. See how fast that creamy foam rises into great, fleecy clouds! SweetHeart Soap *leads* seven foremost brands, by nationwide survey, for quick, rich lather even in hard water.

SPELLS BETTER CLEANSING

SweetHeart is specially made to give the more bountiful lather that spells better cleansing! Tiny, dancing bubbles carry SweetHeart's clean-up power to every bit of surface—charm away dust and grime—rouse your skin to fresh radiance!

SweetHeart lather is *mild*—gentle even to a baby's tender skin—because SweetHeart Soap is *pure*. Claim SweetHeart's promise of a lovelier skin: make this favorite of three generations your day-in, day-out beauty soap. Next time you go shopping, be sure to put in an ample supply because "there's no other soap like SweetHeart."

THE SOAP THAT AGREES WITH YOUR SKIN

SWEETHEART TOILET SOAP

ADDED DELIGHT: SweetHeart's delicate luxury-fragrance!

ADDED ADVANTAGE: SweetHeart's amazing economy! Buy several big, thrifty, cakes today!

Don't Overlook Leftovers

By MARY MEADE

AN ECONOMY dish is a find when it looks beautiful and tastes every bit as good as it looks.

Would you think, to look at this picture, that these individual casseroles of meat and vegetables with biscuit roll topping were composed of leftovers?

Almost any kind of leftover vegetables may be used in this dish in place of the tomatoes and peas. The liquid in which the vegetables were cooked may be used in place of the tomato juice.

Nobody'll mind eating up the leftovers when they're served attractively in individual casseroles like these.

RAMEKIN MEAT PIES
(About six)

- 3 cups cooked meat, ground
- 2 tablespoons chopped onion
- 2 tablespoons fat
- 2 teaspoons salt
- ½ teaspoon pepper
- 2 cups peas
- 1¾ cups canned tomatoes and juice
- 2 tablespoons flour
- 2 tablespoons water
- 2 cups sifted flour
- 3 teaspoons baking powder
- ½ teaspoon salt
- 4 tablespoons solid shortening
- ⅔ to ¾ cup milk

Brown meat and onion in hot fat. Add salt and pepper. Reserve one cup meat for biscuit filling. To remaining meat add peas and tomatoes. Blend flour and water together to make a thick paste. Add to vegetable mixture and cook until thick. Pour vegetable mixture into individual baking dishes. Sift flour, baking powder, and salt together. Cut in shortening. Add milk enough to form a soft dough. Turn out onto a lightly floured board and knead for half a minute. Roll into rectangular sheet ⅛ inch thick. Spread with the cup of seasoned meat and roll jelly roll fashion. Seal the edge well. Cut in inch slices and place a slice on each meat pie. Place remaining slices on baking sheet. Bake in hot oven, 450 degrees, for 10 to 12 minutes.

You've eaten a baked stuffed potato many a time, I'm sure, but here's a new version for Fridays or other times when you may be wanting fish. You can make the dish with creamed leftover chicken or meat, too. It's a whole meal.

BAKED POTATO SUZETTES

- Baked potatoes (large ones)
- Butter, salt, pepper
- Creamed fish
- Poached eggs
- Cheese sauce

For each person to be served bake a large potato, as usual, for 45 minutes or longer in a hot oven, 425 degrees. Cut off top of each potato the long way, being careful not to break the shell. Scoop out pulp and chop it, adding butter and seasonings. Or mash it, adding milk to make it fluffy, if you wish. Fill shells just short of full. Top with creamed fish and add a poached egg. Pile remaining potato mixture around egg. Pour several tablespoons of cheese sauce over the top and pop into the oven (at about 375 degrees now) to glaze over and reheat.

Make just one batch of white sauce for the fish and cheese. Divide it and add flaked cooked fish (or chopped leftover meat) to half. Melt cheese in the remaining half for use as sauce.

Here's a meal in a potato shell—served piping hot.

A simpler version of this dish omits the creamed fish or meat. Eggs may be baked in the potato shells. Fill each shell with mashed and seasoned potato, then scoop out a nest, break an egg into it, and bake in a moderate oven until egg is as firm as you like it. Then serve at once with cheese sauce.

Or you may omit the egg and fill the potato shell with potatoes and creamed leftover fish or meat, first a layer of potato, then a layer of the creamed food, and a topping of more potato.

TODAY'S PRIZE RECIPE

MISS ELIZABETH TRACHSEL, Bridgman, Mich., wins today's prize of $5 in the Tribune recipe contest. Her potato soup is a specialty.

"I greatly appreciate the fine recipes I've collected since your contest began," she writes. "All I've tried have been excellent. I hope the contest continues."

It shall continue. There's a daily prize for some good cook, so send along your very best recipe and let us consider it. Be sure to clip the prize-winners, for all of them have been thoroly tested and are excellent. Send your own recipe to Recipe Contest, Chicago Tribune.

POTATO SOUP
(Serves four)

- 1 large onion, chopped
- 3 tablespoons butter
- 3 potatoes, peeled and diced
- 4 cups water
- 1 teaspoon salt
- 1 tablespoon flour
- 1 tablespoon chopped chives
- 1 cup cream
- Dash of pepper

Sauté onion in half the butter until edges turn yellow. Add potatoes, water, and salt. Cook until potatoes are tender. Add flour mixed with remaining butter, chives, cream, and pepper. Simmer 10 minutes, stirring frequently. Serve at once.

Lighter cakes—delicious! . . . Prove it with Crisco's CHOCOLATE PLANTATION CAKE with creamy peanut icing

- ½ cup Crisco
- 1¼ cups sugar
- ½ teaspoon salt
- 1 teaspoon vanilla
- 2 eggs
- 2 squares chocolate, melted
- 1¾ cups sifted cake flour
- 1 teaspoon soda
- 1 cup buttermilk

Blend Crisco with sugar, salt, vanilla and eggs. Stir in chocolate. Add sifted dry ingredients alternately with buttermilk. (Notice the smoother batter that "Sure-Mix" Crisco gives you!) Pour into two 9-inch "Criscoed" layer pans. Bake in moderate oven (350° F.) 30-35 minutes. Cool.

CREAMY PEANUT ICING: Blend together 2 tablespoons Crisco, 2 tablespoons butter, ¼ teaspoon salt, 1 egg white, and 1 cup confectioners sugar. Add 3 tablespoons milk and additional 2 cups of confectioners sugar. Beat till creamy. Add 1 cup finely chopped salted peanuts. Frost between layers, top and sides of cake. Spread 2 squares of melted cooking chocolate over sides of cake. Dip ends of peanuts in chocolate and decorate top. Toasted almonds may be substituted for peanuts.

All Measurements Level

PROCTER & GAMBLE • TRADEMARK REG. U. S. PAT. OFF.

YES! Crisco gives you LIGHTER CAKES than any other shortening!

Only "Sure-Mix" Crisco has this grand new "Lighter-Cakes" secret

Have you always stuck to expensive table shortening for your cakes? Then you'll hardly believe your eyes when you change to Crisco and see how much lighter cakes you get! . . .

You'll see an amazing difference the minute you start to mix your Crisco cake . . . Your ingredients come together in a smoother batter—the batter *holds* together . . . doesn't have that "curdled" look! That's what we call "*active*" blending. Only Crisco gives it, because only Crisco is made by the exclusive patented "Sure-Mix" process.

How proud you'll be when you take your Crisco cake layers from the oven—so amazingly high and fluffy, so tempting. Yes, Crisco cakes are *lighter* than you can get with any other shortening we know of!

There'll be plenty of excitement when the family tastes your lighter, fine-textured, delicious Crisco cake! What fun to hear them say—"Best cake you ever made!" Won't you change to Crisco today?

NEW "SURE-MIX" CRISCO

AMERICA'S LARGEST-SELLING ALL-VEGETABLE SHORTENING

DISTINGUISHED AMERICANS

JAMES A. BAYARD, statesman, diplomat, and leader of the Federalist party, was born in Philadelphia, July 28, 1767. He was graduated from Princeton at the age of 17, after which he devoted himself to the study of law. He began the practice of this profession in Wilmington, Del., in 1787.

In 1797 Bayard entered congress as a representative from Delaware, and soon was engaged in an attack on William Blount, senator from Tennessee. So successful was his handling of the opposition to the senator that Blount was expelled from the upper house for his alleged involvement in a plan to launch an attack by Indians and frontiersmen, in coöperation with a British fleet, for the purpose of winning Louisiana and Spanish Florida for Great Britain.

In the disputed Presidential election of 1800 Bayard played an important rôle. Jefferson and Burr had been tied in the electoral vote and the contest had been thrown into the house of representatives. The Federalists supported Burr in 35 ballots, but finally they decided to swing to Jefferson. Bayard and others engineered the switch so that the opposition to Jefferson

● This is another in a series of biographical sketches of America's historical celebrities appearing every week in the Graphic Section. The illustrations are taken from a famous work, "The National Portrait Gallery of Distinguished Americans," published in 1865.

from four states, including Delaware, was withdrawn. By being absent or refusing to vote the Federalists from these states permitted the election of Jefferson on the 36th ballot.

• • •

Bayard was appointed minister to France by President Adams, but he refused to accept the honor, since, to make the post worth while, he would have to serve during Jefferson's administration, and that would appear, he thought, too much as tho he had helped elect Jefferson in order to obtain a political plum.

In 1804 Bayard was elected to the United States senate by the legislature of Delaware to complete the unexpired term of Senator Wells, who had resigned. In 1805 he was elected to the senate again—this time for six years. In 1811 he was elected for another six-year term.

America declared war on Great Britain June 18, 1812, and altho Bayard would have preferred to delay this declaration, he entered wholeheartedly in support of the conflict. In April, 1813, he was named to a mission to treat with Great Britain, and on May 9 he and Albert Gallatin sailed for Europe. They went to St. Petersburg, where they joined John Quincy Adams, the three there making an effort to arrive at negotiations for a treaty with England thru the offices of the czar of Russia. The British, however, did not fall in with the plan.

In January, 1814, the President of the United States named Bayard, Gallatin, and Adams to join Henry Clay and Jonathan Russell in a new effort to reach an agreement with the British. The government of Great Britain announced that it would be willing to negotiate with the Americans at either Ghent or Gottenburg, and the missions from the two countries finally met in the first-named city. A treaty of peace was signed on Christmas eve, 1814.

Bayard arrived in Paris in January, 1815. Here he was stricken with illness, and when he left the French capital for England the following May to help negotiate a treaty of commerce between America and Great Britain he was gravely ill. Unable to take part in the new negotiations, he sailed for America in June, having in the meantime declined an appointment as American minister to Russia. He arrived in Wilmington Aug. 1, 1815, and died there five days later.

YOUTH ON THE CAMPUS

A picture story of life on the De Paul campus appears in today's Picture Section.

By ELEANOR NANGLE

AT DE PAUL UNIVERSITY in Chicago there is never a dull moment. Between the uptown campus on the north side, which is the setting for the college of liberal arts and sciences, and the 17-story De Paul building in the loop, which houses commerce, law, the downtown L. A. college, the secretarial school, fine arts, the graduate school, and the unique air corps institute, news of student activities could fill a fair-sized daily newspaper.

Currently the school chatter concerns . . .

The party the Women's league (upper classwomen from the north side campus) gave recently on a snowless night. What was planned to be a sleigh ride became perforce a hay ride out of a stable in Glen Ellyn, followed by a rousing barn dance. The league is headed by the popular dean of women, Kathryn Miller, who with a few other faculty members went along as chaperons. . . . Frances Butt, who conducts a feature column in the school paper, the De Paulia, and who is one of the school's acknowledged beauties, poured hot coffee between dances. Barbara Ghermann of the secretarial school in the loop was another school beauty who went along for the ride. . . .

• • •

Among the boys, the air corps institute. This is a three months' course for high school graduates preparing to take the government examination required if two years of college are lacking. . . .

The change of address for Jules Nestor, student manager of athletics at the university. Nestor was the first man enlisted in 1942 by the army recruiting office in Chicago. He was sworn in as an aviation cadet shortly before noon of Jan. 2 and is now receiving his fan mail at Langley field. . . .

The singing-knitting sessions of the Red Cross unit of the downtown school. Marion Schenk, sophomore in the school of commerce, heads this, with Dorothy Amato, Eileen Sweeney, and Angela Servais assisting. At these meetings, currently confined to knitting but eventually to develop into bandage making, the girls have worked out diversion that delights them without menacing the concentration necessary to the knit-one-purl-one. They have community singing, varied by musical selections from their collection of records, and find that the time—and the needles fly!

NUMEROLOGY

● Would you like a calendar of your personal numbers for each day and month of 1942, together with guide to what your numbers mean to you this year?

● Send this coupon with 10 cents (in coin) and a STAMPED, self-addressed return envelope to:

EVELYN HOLMES
Box 382, General Postoffice
New York City

Name....................
Birth Date.................... MONTH .... DAY
City and State....................

CRAFT PATTERNS

BY A. NEELY HALL

● Feeding shelters are quite as important to the home grounds as bird houses and may be as attractive. Take a census of the birds that come to feed there this winter. The number of species will surprise you.

● Craft Pattern No. 1013 shows how to build the Turntable, the Inn and two simpler bird feeders.

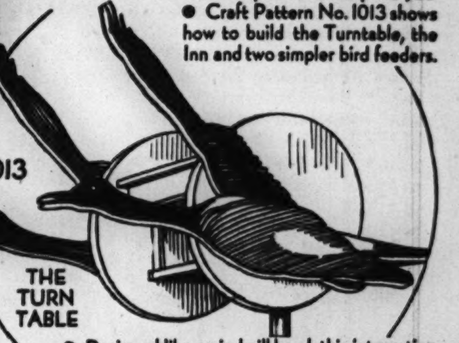

● This feeding station is well arranged, with racks for suet, bread crumbs, sunflower seed, hemp, millet, or poultry feed. It is substantially built and set up.

● Designed like a windmill head, this interesting feeding table with flying geese mounted upon silver moon backgrounds, turns in the wind, keeping its open side to leeward. Craft Pattern No. 1013 includes a full-size pattern of the geese.

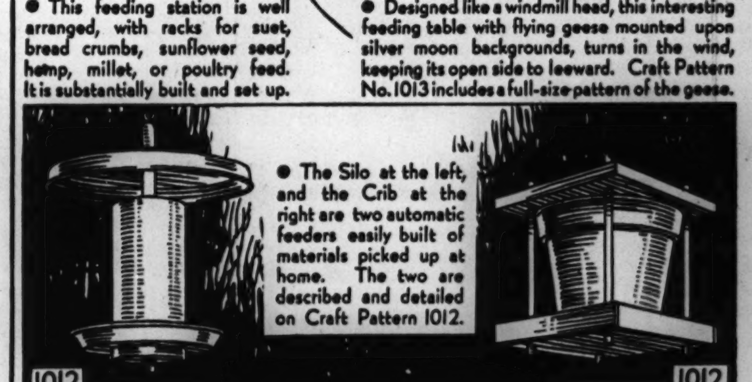

● The Silo at the left, and the Crib at the right are two automatic feeders easily built of materials picked up at home. The two are described and detailed on Craft Pattern 1012.

TRIBUNE CRAFT PATTERNS
Care Graphic Section, Chicago Tribune, Chicago

Please send me the Tribune Craft Patterns which I have checked and for which I inclose 10 cents each in coin.

☐ No. 1012 (10c) ☐ No. 1013 (10c)

Check here ☐ and inclose a 3-cent stamp if you want illustrated catalog of Tribune Craft Patterns.

Name....................
Address....................
City.................... State..........

Patterns, Craft Book, and Catalog also available over the counter at Tribune Public Service Offices, 1 S. Dearborn Street or Tribune Tower, Chicago.

SPEECH CURES

MORE THAN 4,000 PERSONS, many of them children addicted to stammering, lisping, and other speech defects, have been treated by the speech clinic maintained in the school of speech of Northwestern university. The clinic was established in the fall of 1928 to treat persons having speech defects that are a definite handicap in school, social life, and business; to carry on research in the causes and treatment of speech difficulties, and to train teachers. The testing and remedial work is done by a staff of 13 members, working with Dr. Clarence T. Simon, director of the clinic. Examination includes oral, nasal, and laryngeal tests, voice recordings, breathing habit tests, and other factors. When remedial treatment is indicated the case is then assigned to a staff member for lessons, usually individual. The pictures below illustrate several of the methods used at Northwestern.

By ANTOINETTE DONNELLY

(Copyright: 1942: News Syndicate Co., Inc.)

THE importance of speech in relation to the school child's own group and to his future success in the world is well recognized by educational centers thruout the country.

In the public school kindergartens thruout Greater New York speech tests were conducted during December by Dr. Letitia E. Raubichek, director of speech improvement in the New York schools, to determine how many of the very young need special speech training.

Sometimes when children first enter kindergarten their speech is not understandable. This is because parents have been talking baby talk to their offspring. The children soon overcome this handicap, however, for they quickly catch on to the way the teacher and the other children speak.

"My purpose," said Dr. Raubichek, "in sending trained speech teachers around is to get the kindergarten teachers interested in using speech games. The saying of 'mouff' instead of 'mouth,' for instance, must be overcome.

"Little poems are chosen and sung. Under guidance the youngsters soon learn to sing each word correctly.

"When the children dramatize the 'Jack the Giant Killer' game they must speak loudly in imitation of the giant. When they play 'The Three Little Bears' one child will speak loudly like the papa bear, another child in a medium voice like the mamma bear, and a third child will imitate the baby bear's voice.

"Such games have a good psychological effect. They bring a child out of himself and he does not feel shy to speak up in other ways.

"Correct speech has a good effect on a child's personality. If he is taught to overcome bad speech habits early in life it gives him more confidence when he is older."

• • •

According to Dr. Raubichek, about 75 per cent of all cases have been corrected.

"Altho we help the child," explained Dr. Raubichek, "parents' help is essential. They should be careful to enunciate words correctly when speaking to their children."

One speech test a child is given is to engage him in conversation to get his natural pattern of speech. Questions are asked that require a child to answer using sounds such as ss, z, sh, ch, and words with l, r, k, g, ng. In conversation, voice difficulties and stammering may be checked. Another way to test a child's speech is to have him describe things he sees in a picture book or by playing a game.

The teacher gets the conversational pattern by having children do in class things they are used to doing. Toy animals are used in a speech class. The teacher points to an elephant and says "elephant" very distinctly. The child repeats the word "elephant" the way the teacher says it. Toy camels, bears, mice, etc., are also speech "props."

In repeating the words correctly after the teacher the jaws, teeth, and tongue are used properly, and the ear is trained to the correct sound.

Many times, if a child has real speech difficulty, the teacher will interview the parents, who may have speech defects, to see if surgery may be necessary, if the teeth need care, if the child has a psychological speech disorder such as stammering. A cleft palate, a lisp, or some form of physical disorder needs clinical care.

1

2

3

4

5

6

7

8

1 A mirror is used to help the child develop more accurate lip action.

2 Records are made of the child's voice for diagnosis and to note progress.

3 The making of natural, individual sounds is facilitated by a "telephone" conversation between the child and Dorothy Kester.

4 In diagnosis of speech difficulties, play objects are used to elicit various vocal sounds, which are checked for omissions and inaccuracies.

5 Remedial treatment is made to resemble play. A musical merry-go-round serves to stimulate speech.

6 Such exercises help development of an adequate and sustained breath stream.

7 "Angle board" test, which consists of drawing a design with both hands, determines left or right handedness.

8 Dr. Clarence T. Simon, director of the speech clinic, tests breathing habits.

(Tribune Studio photos.)

Sentiment, Songs in "Countess Maritza"

SENTIMENTAL story and brilliant music—those qualities have made Emmerich Kalman's "Countess Maritza" such a popular operetta. And they are qualities that have led W-G-N and the Mutual network to present the operetta for the second time in two seasons of the Chicago Theater of the Air—next Saturday evening, with Marion Claire and Thomas L. Thomas singing the leading rôles.

Julius Brammer and Alfred Grünwald conceived the plot of "Countess Maritza," and it was adapted for American stages from the original German by Harry B. Smith, who has himself written more light opera librettos than can be quickly tallied. The story has a distinctly pre-World war I. flavor, describing the troubled love affair of a penniless count and a suspicious countess. As is proper to such tales, it is "surcharged with romantic ardors and brimming over with jealousies, pride, vanities, broken hearts, accusations, denunciations, intercepted letters, and misunderstandings."

But if in 1926, when "Countess Maritza" was first given in this country in New York's Shubert theater, the story seemed old-fashioned, its music followed the best light opera traditions by being richly melodious, colorful, and rhythmically dazzling. By virtue of his Hungarian birthright Kalman knew intimately the folk tunes and dances of the neighboring gypsies. The composer incorporated the spirit and inflection of these into his score without copying them outright. The result is often spine-tingling in the ardor of its arias and the excitement of pulse-racing meters. Assuredly its famous gypsy czardas equals the best examples of this type of dance.

• • •

A further note on the music for "Countess Maritza": It is more elaborate than usual, offering more than set songs and dances. There is appropriate background music for much of the dialog, passages of recitative, and a subtler handling of the reprise, made possible by the part music plays in the story. Miss Claire, entrusted with the title rôle, will be called upon to sing florid, high, and exacting music of more than average difficulty.

Walter Woolf

Gladys Baxter

For America the leading male rôle of Count Tassilio Endrody was created by Walter Woolf and the part of the countess by Yvonne D'Arle. After running successfully thru the 1926-'27 season in New York, "Countess Maritza" took to the road, opening at Chicago's old Olympic theater, now the Apollo, on Nov. 6, 1927. Woolf was still with the company, but Gladys Baxter was now the countess. Harry K. Morton contributed comedy in the part of Zingo, and the singular Odette Myrtil was kept busy thruout the evening as an actress, singer, dancer, and violinist. Of these performers Woolf is now to be seen in motion pictures as Walter Woolf King, Miss Baxter last played here in "The Great Waltz," Mr. Morton is a regular member of the "Blossom Time" revivals, and Miss Myrtil occasionally emerges from retirement to play briefly in west coast stage productions and pictures.

MARION CLAIRE (George Nelidoff photo.)

LYNN FONTANNE

FAMED STAGE STAR

She shows how a woman's hands enhance sex appeal

Use your hands skilfully, too—and keep them beautiful, soft, velvet-smooth!

CHAPPED-LOOKING red hands can spoil your prettiest gesture! Use PACQUINS HAND CREAM against the roughening effects of water and cold weather. *Not a liquid! But a dainty cream especially created for doctors and nurses whose hands are in water 30 to 40 times a day.* PACQUINS helps keep your hands soft and *alluring!* It's so fine-textured—never sticky or gummy. Four sizes—including 10¢ jar.

PACQUINS Hand Cream

YOU'VE LOST YOUR MAN, haven't you? You *must* learn the secret of bathing with *one* soap that banishes body odor, and at the same time adorns your skin with a protecting fragrance men love! Don't risk your daintiness with an unpleasant smelling soap . . .

YES, INDEED . . . get gentle, fragrant Cashmere Bouquet! Revel in its rich suds that leave your skin enticingly smooth and soft . . . alluringly scented with a protecting fragrance.

DEFINITELY . . . and it's quite an asset to romance. What's more, thousands of lovely women have proved to themselves Cashmere Bouquet is *one* perfumed soap that won't irritate their skin!

THAT'S A SWELL IDEA! It's a pleasure to give a smart girl like you a glamour hint . . . to tell you about the lovelier way to avoid offending with Cashmere Bouquet Soap! Remember, there's no finer complexion aid than daily care with Cashmere Bouquet . . . it's *one* perfumed soap that can agree with your skin! Be smart, be lovely . . . get some Cashmere Bouquet Soap—today!

Cashmere Bouquet Soap

THE LOVELIER WAY TO AVOID OFFENDING

FEEL RUN DOWN?

When systems need toning up, many doctors recommend taking Scott's Emulsion regularly to help the body recuperate. The vital elements—Vitamins A and D—contained in this world-known preparation have long been recognized for their tonic benefits, helpful to young and old alike. Pleasant-tasting, easy to digest, economical too.

Buy today at your druggist!

SCOTT'S EMULSION

GRAPHIC LITTLE THEATER PRESENTS Be[tte Davis] Mont[y Woolley]

1 Secretary Maggie Cutler (Bette Davis) knows well how quickly the charm that Sheridan Whiteside (Monty Woolley) displays toward radio and lecture audiences turns into vitriol in private life. Whiteside is the beloved terror of the literati. She alone fears him not.

2 A fall on an icy step forces Sheridan to become the unwilling and unwelcome guest of the Stanleys, who had invited him to dinner. He threatens a $150,000 suit, takes over the entire household for himself. Nor does he spare his nurse (Mary Wickes). Finally she cries: "For ten years I've been working to heal people. After two days with you I want to get a job in a munitions factory."

3 The young editor of the local paper, Bert Jefferson (Richard Travis), wins Whiteside's friendship by giving as good as he takes. He helps the caustic cripple entertain some convicts whose crimes Whiteside particularly relishes. They are just the first of a string of odd guests.

4 But Whiteside's friendship turns to conniving animosity when Maggie develops a strong interest in Bert and threatens to quit her job. Without Maggie to soothe the persons he insults Whiteside would soon be a subject for one of the gory murder stories he so relishes.

5 So he calls i[...] dan), a worl[...] knows he can wo[...] my painted darlin[...] can lure this corn[...] tion fo[...]

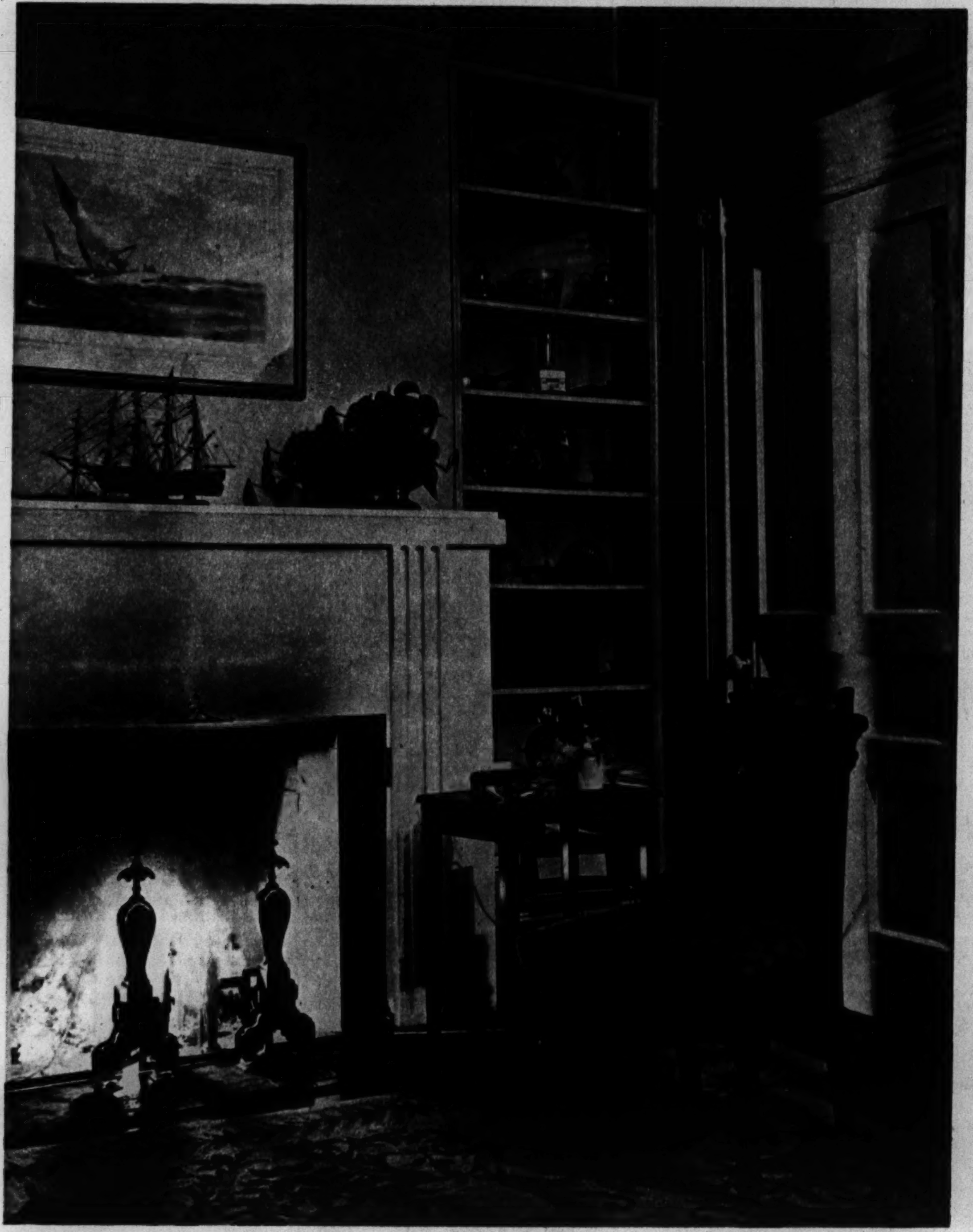

The Victorian chair against a very modern background gives the key to Mrs. Lynch's choice of motif for most of her rooms.

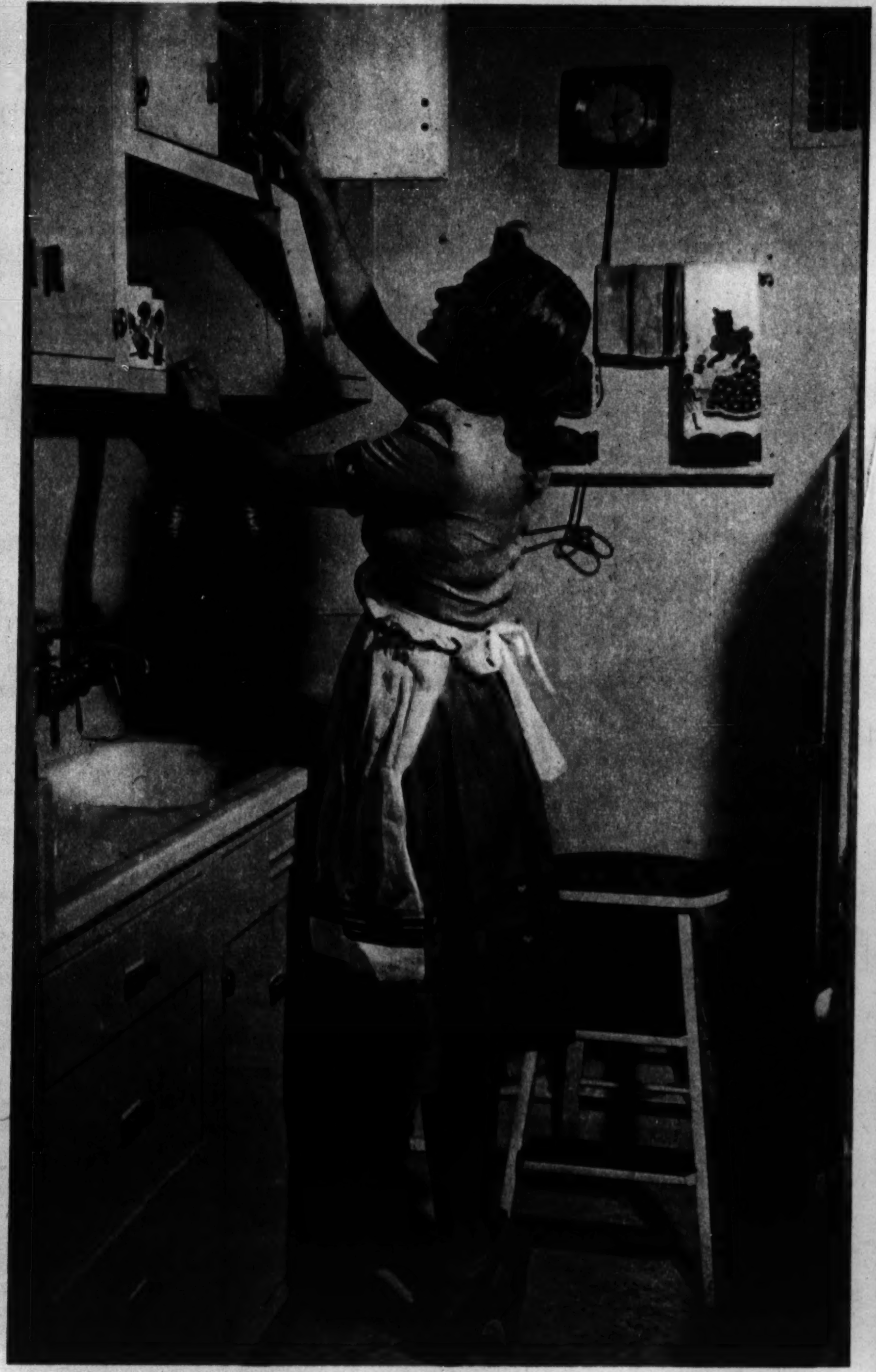

In the kitchen, however, all is modern, compact, and efficient.

Young Br[...]

One of the youngest of Chicago's popular young matrons, Mrs. Reges M. Lynch, the former Patricia Floto, has won admiring comment for the manner in which she has decorated her Cedar street home. This is a camera tour of the Lynch apartment.

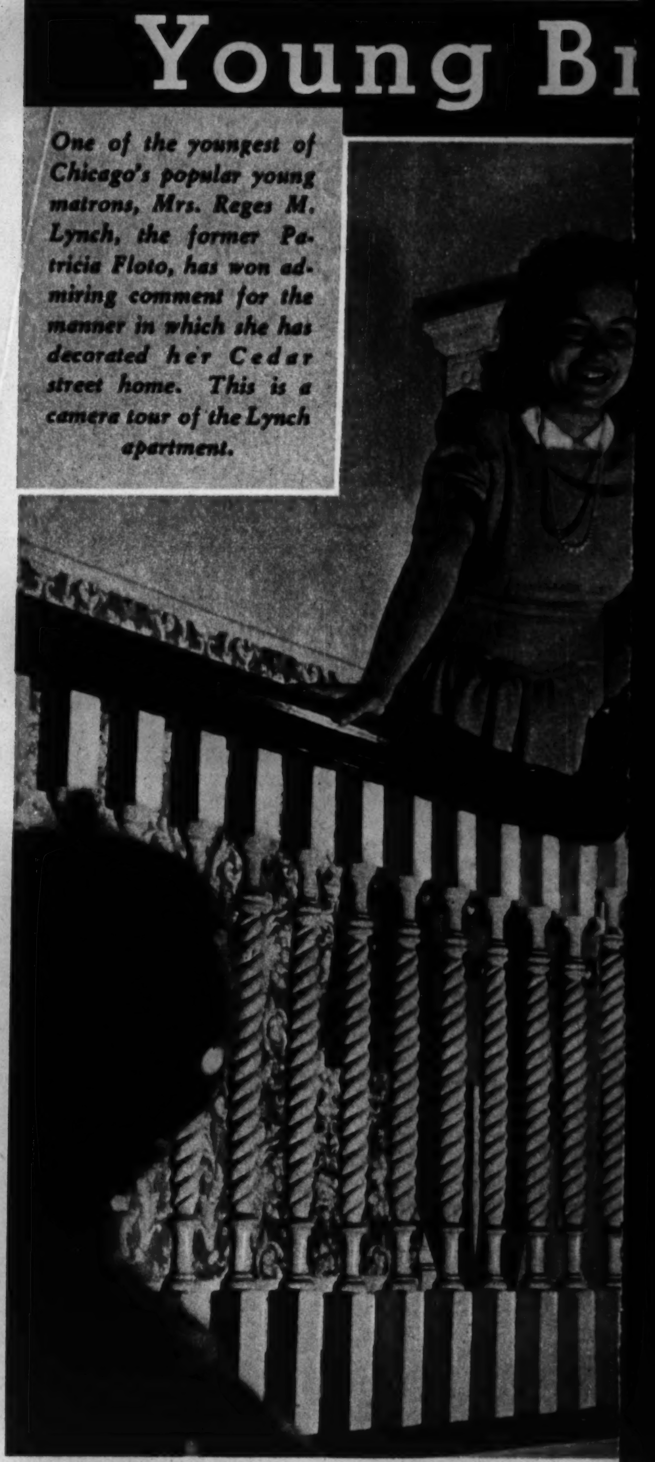

A co[...] touch [...] in the [...] —this [...] ter w[...] hogan[...] rail an[...] spi[...]

TICK! TOCK! LADY, YOU'RE ABOUT TO CHANGE YOUR MIND!

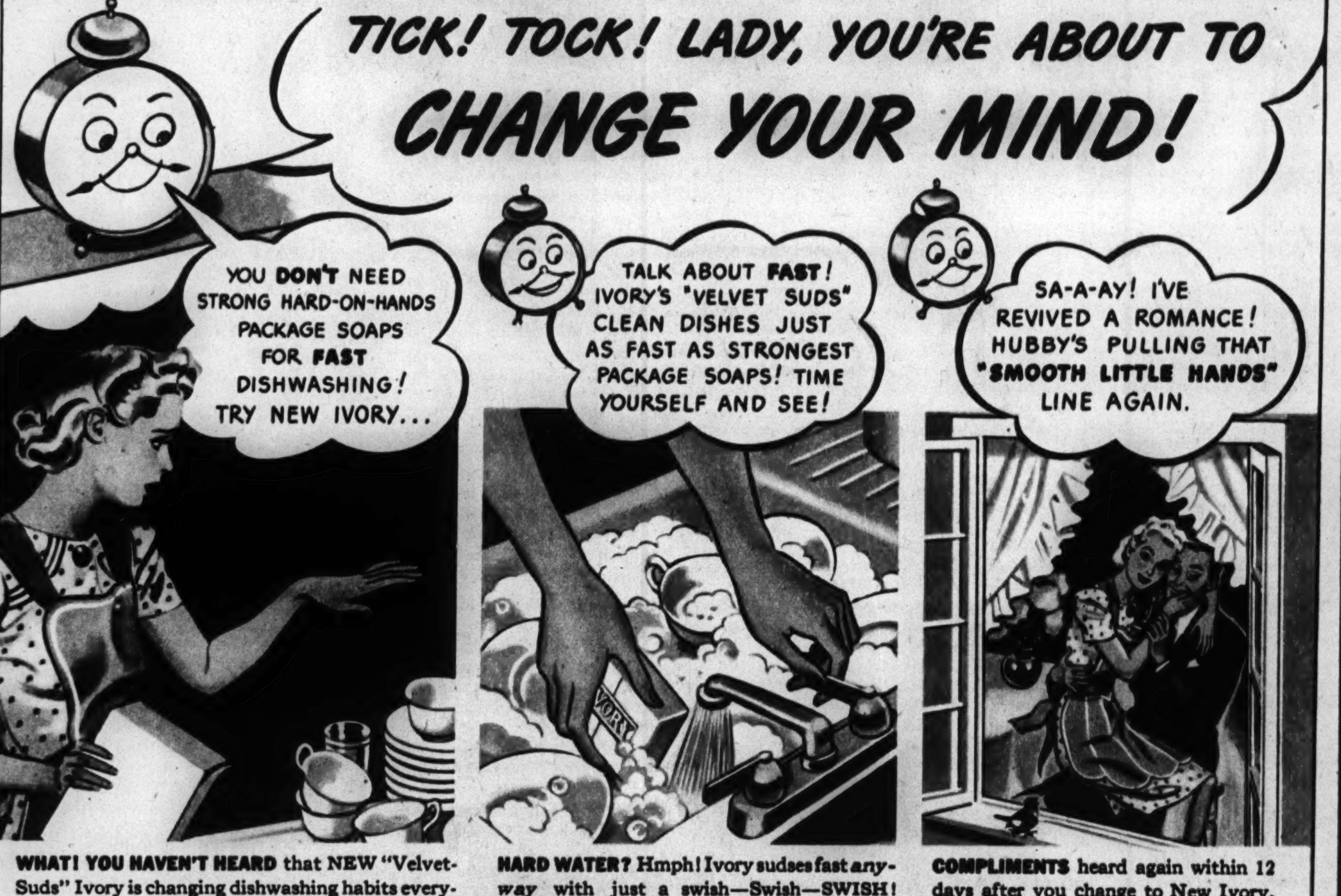

WHAT! YOU HAVEN'T HEARD that NEW "Velvet-Suds" Ivory is changing dishwashing habits everywhere? Lady, lady! High time you discovered *why!* Best time to try it is *right now* . . . !

HARD WATER? Hmph! Ivory sudses fast *anyway* with just a swish—Swish—SWISH! Watch those dishes come clean! You don't lose a minute with improved Ivory!

COMPLIMENTS heard again within 12 days after you change to New Ivory. Milder than 10 leading toilet soaps—it helps hands stay smoother, softer.

SPEED DISHWASHING . . . NO RISK OF "STRONG-SOAP" HANDS!

NEW "VELVET-SUDS" IVORY SOAP 99 44/100% PURE

TRADEMARK REG. U. S. PAT. OFF. © PROCTER & GAMBLE

NEW! DIFFERENT! DELIGHTFUL!

Chocolate and Orange Marble Cake made the Spry *FULL FLAVOR* way

Chocolate and Orange Marble Cake

"Two grand-tastin' flavors an' you want to enjoy 'em to the full. So don't risk ordinary shortenin's that may dull flavor. Use purer Spry, *the flavor saver*. Spry cakes are lighter, too, tender, velvety—just *perfect* to my way of thinkin'. Yet Spry costs only about half what expensive cake shortenin' does. Use Spry for this an' *every* cake!"

½ cup Spry	2 cups sifted flour
1 teaspoon salt	¾ cup milk
½ teaspoon vanilla	1 ounce chocolate, melted
1¼ cups sugar	2 tablespoons water
2 eggs, unbeaten	2 tablespoons grated orange rind
2½ teaspoons baking powder	

Combine Spry, salt and vanilla. Add sugar gradually and cream well. Add eggs, singly, beating well after each addition. Sift baking powder with flour 3 times. Add to creamed mixture, alternately with milk, mixing after each addition until smooth.

Divide batter into two parts. Add chocolate and water to ½ of batter. Add orange rind to remaining ½ of batter. Drop by tablespoons in 10 x 10 x 2-inch Sprycoated pan, alternating orange and chocolate batters. Run spatula through the batter several times to marble. Bake in moderate oven (350° F.) 40 to 45 minutes. Spread Golden Frosting on top and sides of cake.

Golden Frosting

2 tablespoons Spry	2½ cups sifted confectioners' sugar
1 tablespoon butter	4 tablespoons scalded milk (about)
½ teaspoon grated orange rind	
¼ teaspoon salt	

Blend Spry, butter, orange rind and salt. Beat in ½ cup sugar. Add hot milk, alternately with remaining sugar, beating well after each addition. Add only enough milk to make a nice spreading consistency.

TRIPLE-CREAMED FOR EASIER MIXING

...tte Davis, Ann Sheridan, ...y Woolley, Jimmy Durante IN "THE MAN WHO CAME TO DINNER"

... Lorraine Sheldon (Ann Sheri... ...dly lady upon whose ego he ...rk quite successfully. "Lorraine, ...g," he says, "you and you alone ...ted journalist out of his infatua... Maggie. Get busy."

6 By this time Whiteside has learned that the local doctor had wrongly diagnosed his condition and that he is free to leave. But he is relishing his position as dictator and has no intention of relinquishing it until Maggie is again safe in his toils. When the Stanleys (Grant Mitchell and Billie Burke) protest, Whiteside reveals that he knows Stanley's demented sister is a famous murderess of years ago.

7 Maggie, learning of her boss' attempt to frustrate her romance, calls upon Beverly Carlton (Reginald Gardiner) to counteract Lorraine's attention to Bert. Beverly fails, but in failing he reveals to Whiteside that Maggie actually is in love and is heartbroken.

8 Whiteside's icy heart melts, at least around the edges. He calls in Banjo (Jimmy Durante) and imports a mummy case. "Lorraine," he purrs, "I have the perfect role for you—Joan of Arc." "But why the mummy case?" she asks. "Don't question genius. Get in it—look soulful, if possible." No sooner does she than Banjo slams the lid, carts the case out of the house, as Whiteside sighs, "Joan but not forgotten."

9 Matters finally have been patched up. The Stanleys breathe a sigh of relief as Whiteside walks out the front door. But fate had other plans. More ice—another fall—a curse. And Sheridan Whiteside is carried back into the house in pain—altho less pain, no doubt, than that suffered by the Stanleys. (THE END.)

...ride's Home

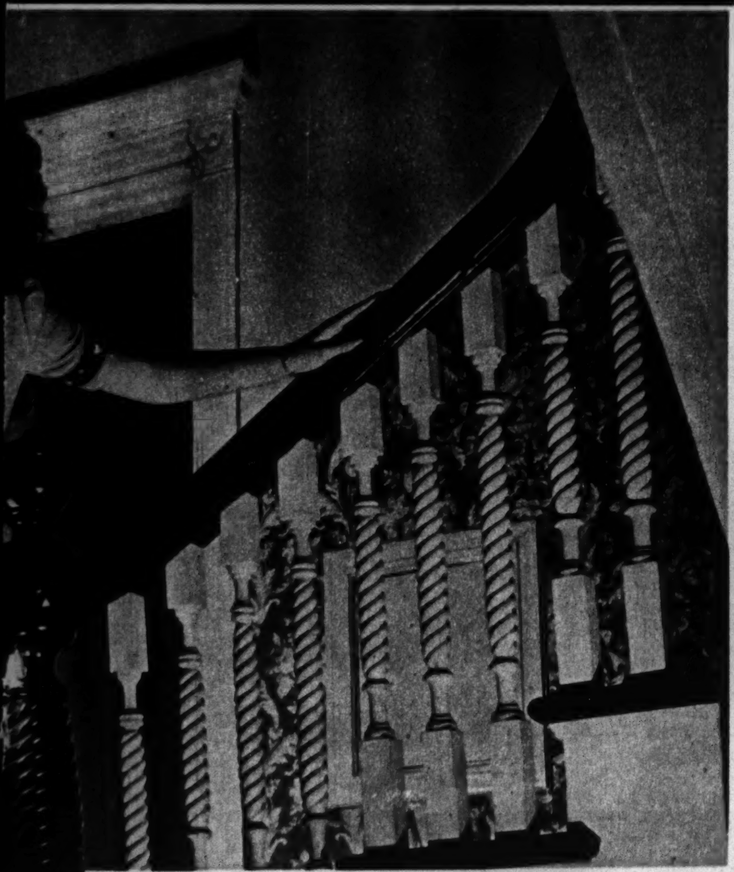

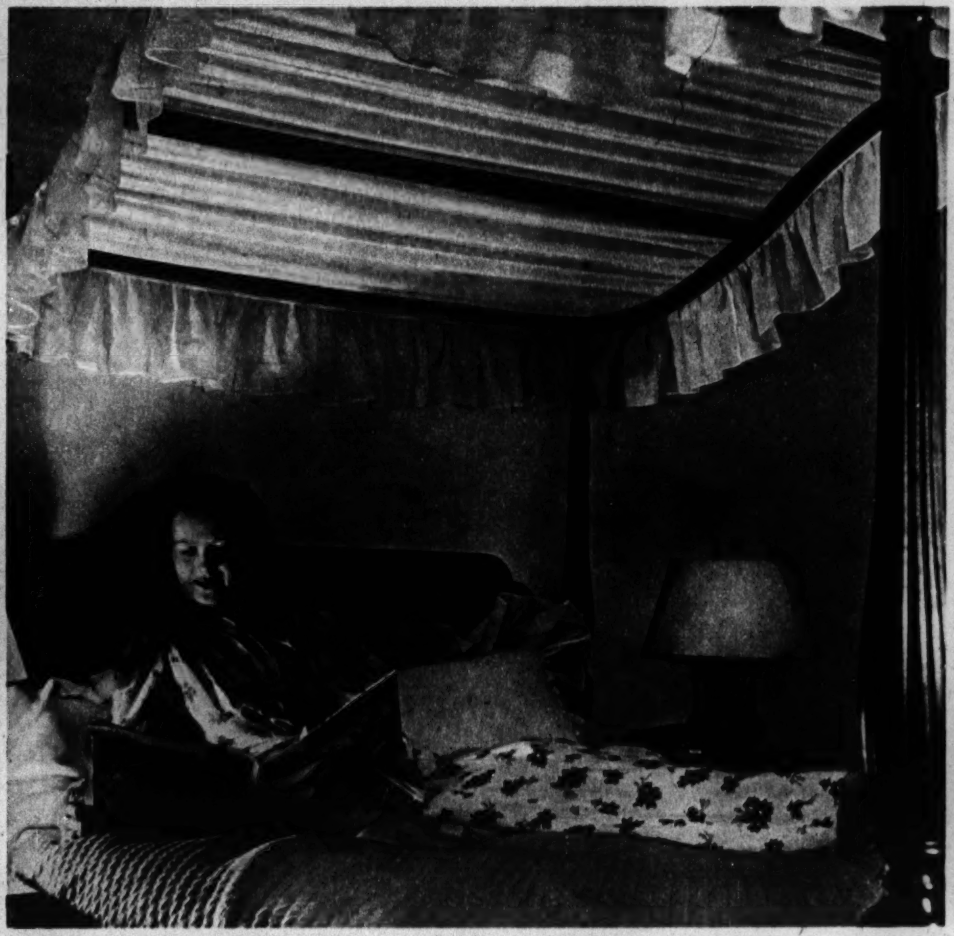

For her bedroom Mrs. Lynch has a traditional setting built around the old-fashioned four poster bed with tester top.

Hurricane shaded candles and a crystal bowl make up this simple centerpiece for the dining room table.

...onial ...s found ...hallway ... banis- ...ith ma- ...y hand- ...d white ...ndles.

LEADING HEALTH OFFICIALS AND HOME EXPERTS SAY:

"Cleaner Dishes Without Wiping!"

GREATEST SUDS DISCOVERY IN HISTORY!

CITY AND STATE ORDINANCES WARN AGAINST WIPING DISHES!

What is cleaner and more sanitary in a public eating place—is certainly more desirable in the home, as well. And in city and state throughout the country—ordinances have been passed, advising against—and even prohibiting—the wiping of dishes!

HOSPITALS GET SIMILAR ADVICE!

In an article entitled "An Analysis of Dishwashing Methods"—appearing in *The Modern Hospital*—it was pointed out that: "Drying dishes is specifically not recommended in most (city) ordinances. The hospital should never permit it, for it is expensive in towels, breakage, and labor, and it *disseminates bacteria.*"

BARBARA REID ROBSON
Widely Consulted Home Economist and Dietitian
SAYS:

***DREFT** brings dishes radiantly clean without wiping*

...SOMETHING NO SOAP CAN DO FOR YOU!

Easier, Quicker, Cleaner Dishwashing! Your Work Actually Cut in Half!

It sounds like a miracle . . . this idea of getting *cleaner dishes without wiping.* Actually it wasn't possible until Dreft, a completely new *kind* of suds, was put on the market! A suds so different from any and all soaps . . . that it's been called the greatest dishwashing advance since soap was first made!

Tonight . . . see Dreft's miracle with your own eyes. Wash and rinse your glasses and dishes as you always do . . . and then . . . LET THEM DRAIN DRY . . .

Your glassware and china will dry radiantly clean. Not just "passably nice"—but literally so sparkling bright . . . that you'll know wiping would be a sheer waste of time!

How is this possible . . . in view of your own experience with many soaps, including even the finest? When you know that dishes washed with soap—and left to drain—always dry with a cloudy film on them?

The answer lies in Dreft's difference! In the fact that Dreft—unlike any soap in the world—*never* forms any greyish, hardwater film to be polished off the dishes! And that's precisely why Dreft can—*and does*—offer such miraculous dishwashing results!

You Risk Nothing to Discover Dreft's Dishwashing Miracle

Be skeptical. Make Dreft prove it cuts your dishwashing work in half by eliminating any need for wiping! Make Dreft show that this far cleaner, more sanitary method—urged by so many health officials and home experts—is really practical in your home.

You risk nothing to find it out! Because—Dreft either lives up to every claim made for it in this advertisement—or else your money will be refunded. For cleaner, quicker and easier dishwashing than any soap can offer—try Dreft tonight.

BETTER FOR FINE WASHABLES, TOO!
No soap in the world makes suds as *kind* to fine things as Dreft suds! Use Dreft for safer, better washing of stockings, lingerie, fine woolens!

4 Stars For Dreft's BETTER Dishwashing!

1. **EASIER** because Dreft makes 5 times more suds in hardest water than any soap. Grease vanishes in a jiffy! And this great sudsing power makes Dreft economical, too!
2. **QUICKER** because Dreft never leaves cloudy, streaky film to be wiped off the dishes. Even glasses dry shining clean without wiping! So, your work is cut in half!
3. **CLEANER** because no cloudy film is left on your dishes. And no germ-spreading towel need be used! Yet, the sparkling results will amaze you!
4. **NO ROUGH, RED HANDS** caused by strong soaps. Dreft—famous for its kindness to stockings, fine woolens, lingerie—is marvelously gentle to your hands in the dishpan!

dreft *is different!*

Offers You Far Cleaner Dishwashing Than the Soap You're Now Using!

SONGS FOR PATRIOTS!

Here are four more songs that stir the hearts of Americans today as they have in the past.

(The Marine's Hymn is presented here thru the courtesy of the Trident Literary Society, U. S. Naval Academy, Annapolis, Md.)

BATTLE HYMN OF THE REPUBLIC

Words by JULIA WARD HOWE Music by W. STEFFE

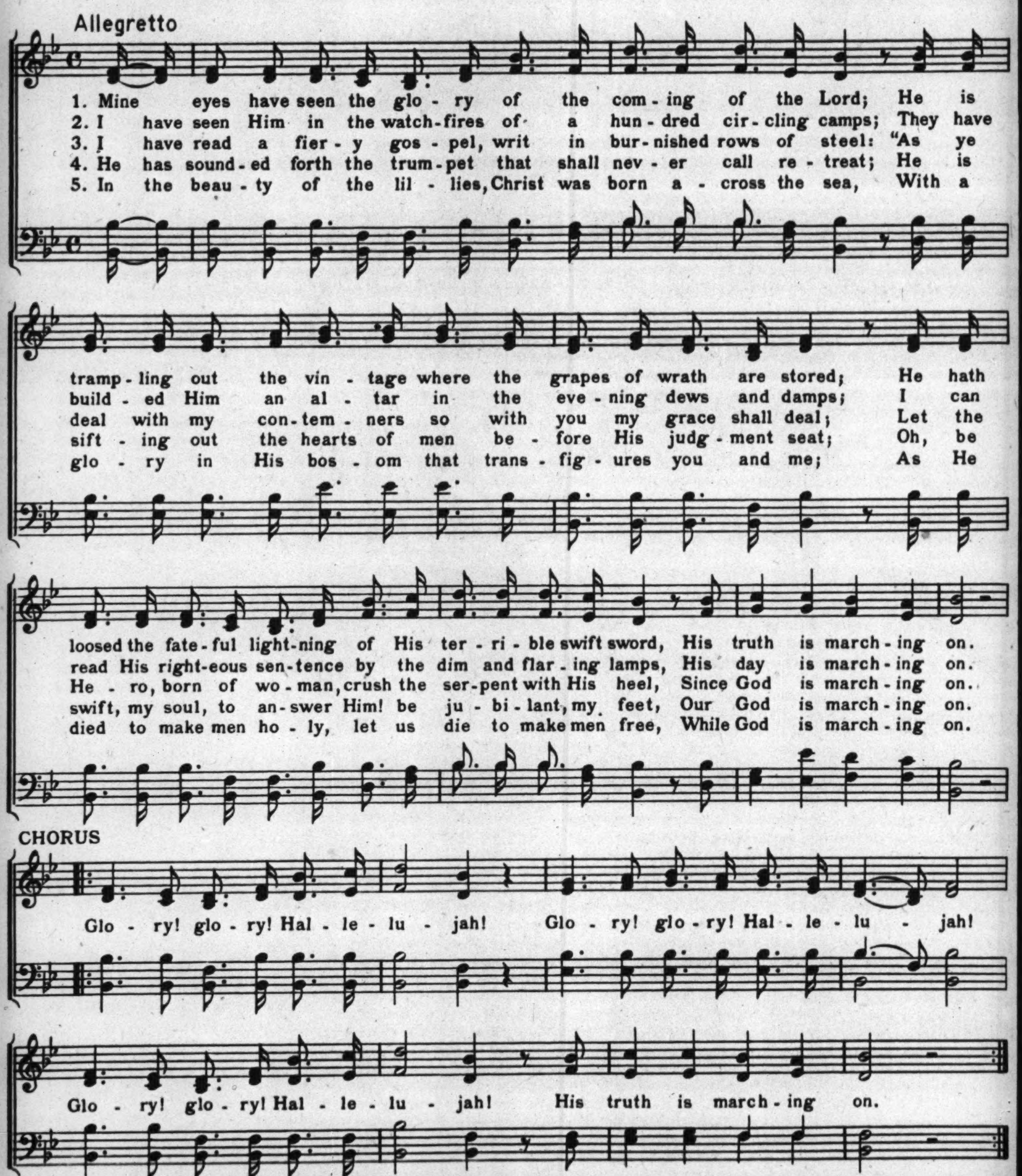

THE MARINE'S HYMN

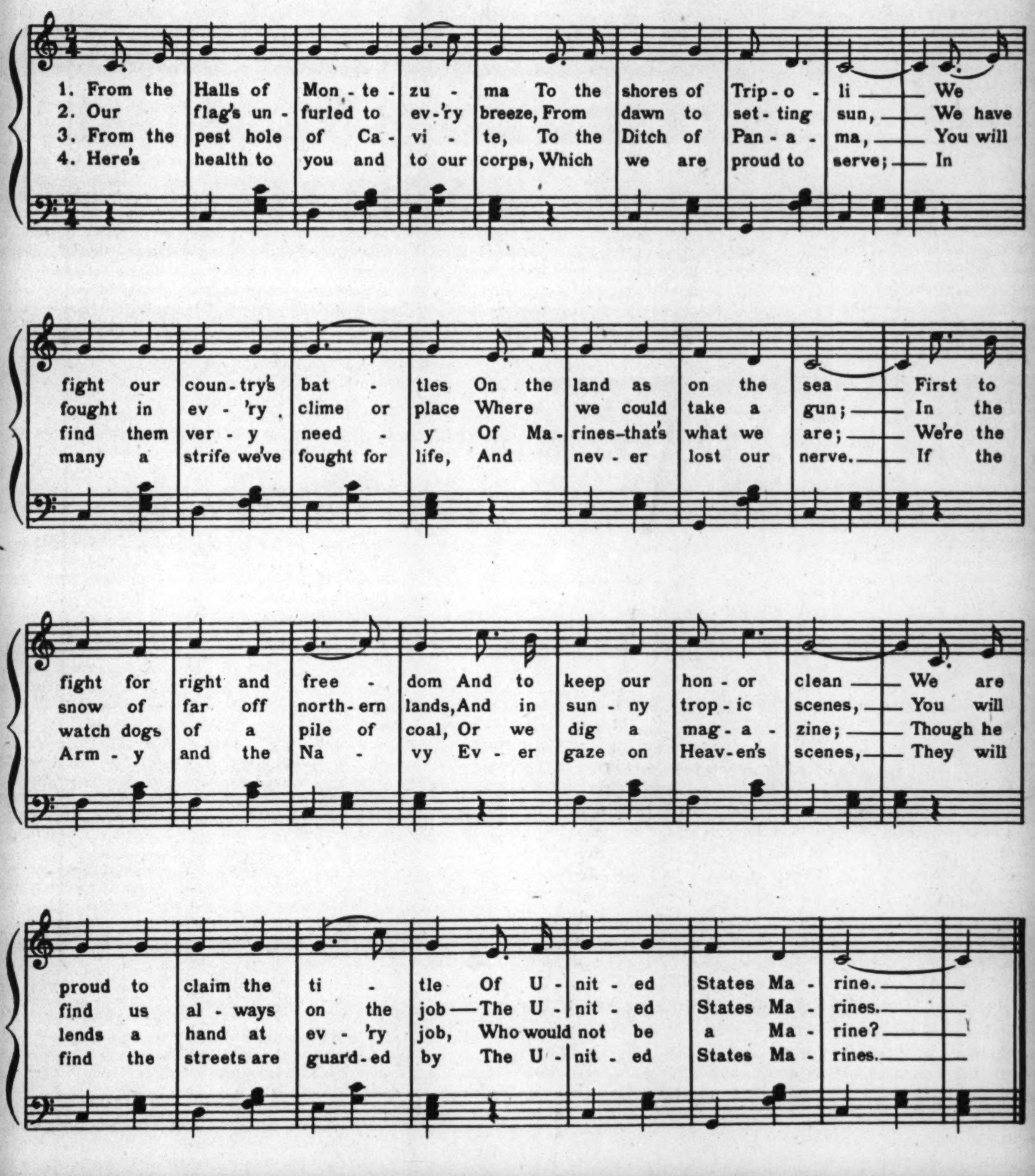

THE BATTLE-CRY OF FREEDOM

Words and Music by GEORGE F. ROOT

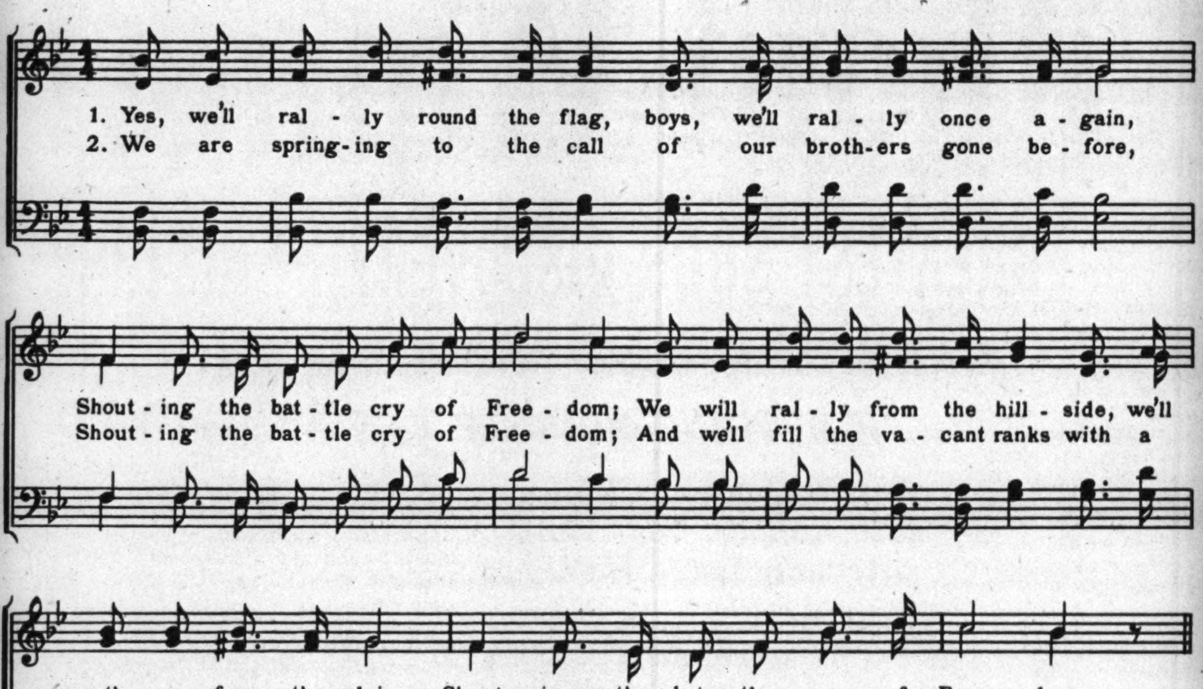

TRAMP! TRAMP! TRAMP!

Words and Music by GEO F. ROOT

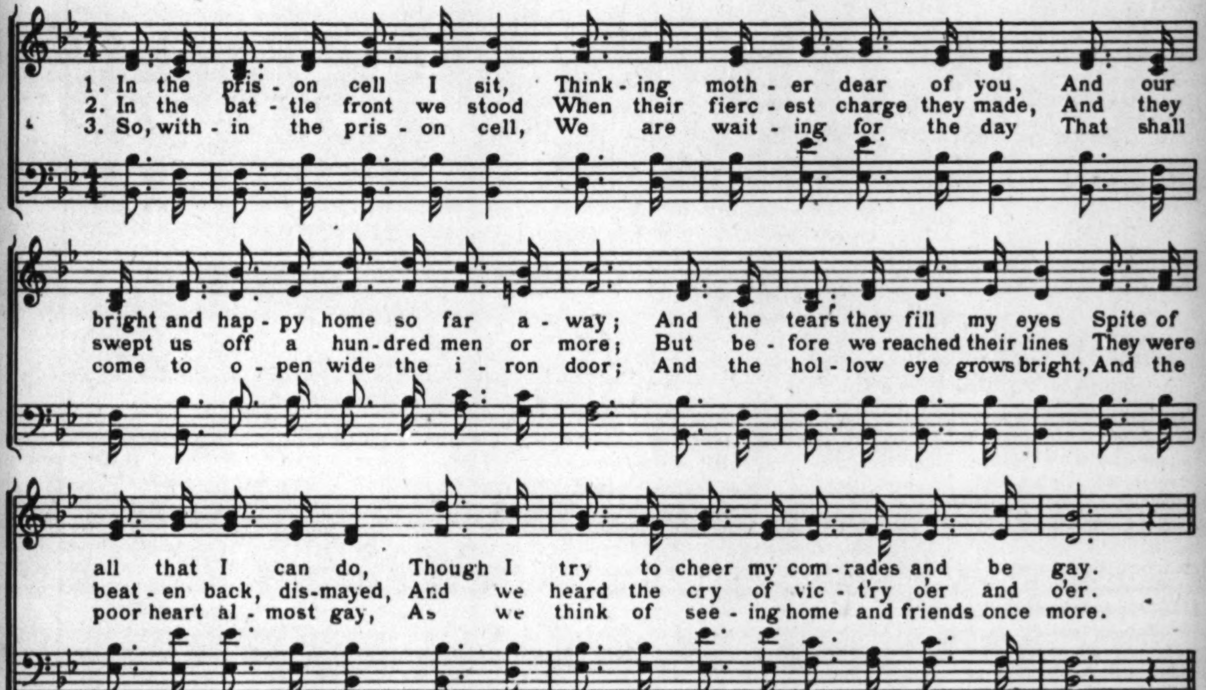

(Songs engraved by Rayner Dalheim, Inc., Chicago.)

100,000 GERMAN SPIES IN THE AMERICAS!

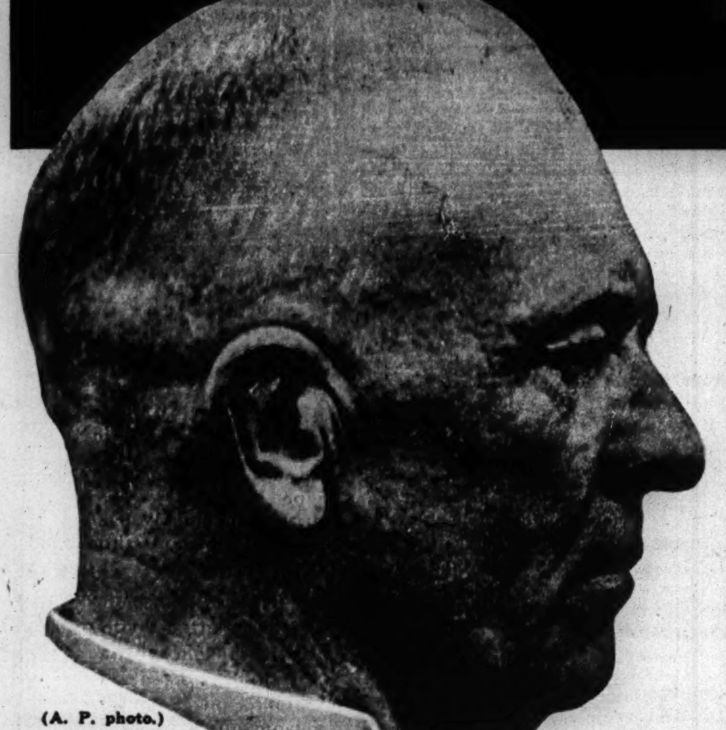

(A. P. photo.)
CAPT. FRANZ VON RINTELEN

FOREWORD Ablest of the world's spies are the secret agents of Nazi Germany. Previously in this series Lloyd Wendt has described the work of Japanese spies. The following article reveals the amazing activities of German espionage in the western hemisphere.

A TORRID BLONDE, devoted to the fatherland, can be one of the ablest of spies. So says Capt. Franz von Rintelen, who ought to know, for he was the most successful of German agents in the United States during World war I. With the aid of pretty blonde operatives and a handful of other workers, Von Rintelen destroyed $14,000,000 of munitions and plant in the Black Tom explosion, $17,000,000 more in the great Kingsland fire, and caused $10,000,000 of damage to 36 different ships by ordering his agents to smuggle aboard little explosive pencils invented by Dr. Scheele, a German scientist.

• • •

Von Rintelen, now interned in England, recalls that he executed many useful plots with his blonde maidens, and he sent secret messages about the country by the simple expedient of inscribing them in invisible ink on the ladies' dainty underwear. "Fundamentally," said Capt. von Rintelen in a recent interview, "espionage has changed little since the first World war. It's simply carried out on a grander and more refined scale."

The big German spy rings smashed in the Americas just prior to the Japanese attack on Hawaii have all had their women workers. In Cuba, a hotbed of spy activity because of the big American naval base at Guantanamo and the nearness of other Caribbean defenses, the spy mistress has been Frau Madeline von Steinberg. Madeline served both Germany and Japan. When authorities raided her home they found coded messages, maps, and blueprints of the naval base at Guantanamo and forts in the Panama Canal Zone. There was also a long list of German, Japanese, Spanish, and other agents under her orders. Sixteen such agents were arrested in Guantanamo, following the seizure of Frau von Steinberg.

This woman agent, who speaks German, Japanese, Spanish, and French, came to Havana in 1938 and founded a German school, regarded as one of the best private schools in Cuba. But she had too many visitors who were not seeking academic instruction. She had lived for years in Yokohama, and gave that as the reason for her unusual friendliness with officials of the Japanese ministry in Havana. The American government became suspicious and put the school on its blacklist. When Cuba followed the United States into the war, Col. Fulgencio Batista, Cuban president, ordered a raid on Frau von Steinberg's quarters. She had changed her name to Frances Clinton, and was posing as a British subject, but she was still a chief Caribbean link in the axis spy system.

One of Madeline's woman agents was Ingeborg Waltraunt Gutmann, 19 years old, who worked in the Panama Canal Zone. Comely Ingeborg maintained friendly relations with American soldiers and sailors. But she was overanxious. Like most spies, Ingeborg was much interested in photography, and she loved to wander with her camera among the Canal Zone defenses, posing her friends before new American planes, or a gun emplacement. One day Ingeborg was with three other Germans, Robert E. Kuhrig, Hans Heinrich Schackow, and Gisbert Gross, when American agents caught up with them in the Fort Randolph reservation.

Charming Ingeborg had convinced an American sentry that they carried no cameras on that trip. But the agents quickly found cameras and the films showed they had taken pictures of anti-aircraft batteries at Fort Randolph, and the big disappearing long range guns at Caleta Point, the northernmost tip guarding the Atlantic approach to the canal.

The four were tried and convicted on espionage charges. An American army sergeant friendly with Ingeborg was discharged from the army "without honor" after a military trial. He insisted that he did not know he was aiding enemy spies when he helped out on some picture-taking jaunts.

The greatest menace from the German spy system is not from women sirens employed, dangerous as they may be, but from the immensely elaborate fifth column organization which has been established in the western hemisphere at great cost and over a period of many years.

The Japanese attack on Pearl Harbor was a fifth column triumph similar to that of the Germans in Norway and central Europe. The Allies can be sure that the Axis powers will attempt to repeat again. Their spy armies are ready and patiently waiting, the Japanese now concentrating in the far east, the Germans and Italians in the western hemisphere.

The modern pattern for spying is well known, altho it reappears with tricky variations. Japanese, planted in Hawaii during the last decade, kept Tokio fully informed of the movement of American warships and the general conditions of the Pearl Harbor defenses. Many of the Japanese vegetable supply men who boarded our vessels were actually spies. When Nippon bombers flew to Hawaii, maps on their instrument boards told the pilots exactly where the United States battleships were berthed, where the hangars, anti-aircraft guns, and officers' quarters were situated, and where the first crippling blows should be aimed to prevent a counterattack.

Giant arrows, cut in the cane fields by Japanese laborers, pointed to vital areas. A secret radio station maintained communication with the invaders. As the first planes appeared over Pearl Harbor, Japanese workers, rising to a task for which they had waited for years, rushed to their trucks and crashed them into planes on Hickam field to prevent takeoffs, or cluttered the highways so that American flyers away from the barracks could not reach their battle stations.

• • •

The fifth column in Hawaii was worth more to Japan than many divisions of modern troops. Unquestionably the Axis powers will try to repeat. In North America the task will be difficult and the work of Axis spies will be largely confined to information spying, sabotage, and the dissemination of demoralizing propaganda. Our plants and shipping, of course, will be the great objectives of the saboteurs, for we are forging the world's weapons, and they must be carried toward the battlefields in our trains and ships. But it is in South and Central America where we are particularly weak in our fifth column defenses, not thru the fault of the governments there, but simply because German, Italian, and even Japanese nationals comprise such a large part of the populations in those areas.

Only last month Brazilian state police and organized Nazi storm troops clashed in the state of Rio Grande do Sul, home of more than half a million Germans. In Uruguay the Nazis were discovered, in time, to be plotting the overthrow of the government. Extensive subversive movements have been uncovered in Mexico, Guatemala, Colombia, Bolivia, and other Latin American nations. The clash in Brazil seems to have been precipitate. Really useful fifth column activity will best be accomplished when and if the Germans should get a footing in West Africa and the war generally is going badly for the Allies. In spite of the loyalty of South American governments to the principle of solidarity with the United States, a series of military reverses for the Allies would make the South American situation extremely dangerous, in the opinion of many experts.

There are 2,213,100 first and second generation Germans in South and Central America, and Brazil alone has 3,000,000 Italians. Many of these nationals have capitalized on a natural antipathy of some Latin American nations for the bigger neighbor in the north, and they have formed close commercial and political ties with their homelands. If they cannot bring South America into the Axis camp by coups in which the Latin American governments would be the first victims, they can rely on a program of sabotage to cut off the United States from strategic materials.

When the German troops went into Belgium it was remarked that altho certain soldiers were given the single mission of blowing up bridges

(Tribune Studio photo.)
Von Rintelen . . . sent secret messages about the country in invisible ink on ladies' dainty underwear.

in the path of the invader, and altho they were instructed to carry out the orders regardless of any countercommands from any source, still the bridges were not destroyed. Why? Were the soldiers themselves spies?

Army intelligence officers discovered too late the reason. German farmers in the region, men who had lived there years as peaceful neighbors of the Belgian peasants, crossed the bridges with the other refugees, and then shot and killed the unsuspecting guards. When the German planes suddenly attacked, lighted flares guided them to objectives. When German parachute troops landed, extra weapons and food supplies, even mobile equipment, were found cached in the countryside.

Such methods are not impossible in the western hemisphere and are no more fantastic than seemed an attack on Hawaii before it occurred. Guatemala, for example, had been thoroly organized by German and Italian agents. Three secret airports were constructed in the chicle jungles of Mexico, just over the border from Gautemala. Secret shipments of arms and dynamite were received by the agents in Gautemala, and hidden somewhere in the jungles, just as the Japanese are said to have hidden oil supplies for submarines along Lower California. In Panama, resident German nationals outnumber the Panama standing army. In many Latin American countries Germans and Italians have trained the troops and air corps. German business men have bought out the proprietors of certain Latin American newspapers, and in some areas they control the education and communication systems. Men who have studied the situation generally agree that many of the friendly South American governments will have a difficult time with their Axis nationals in a period of stress, unless they soon ferret out and convict the master spies working in their midst.

It is estimated that there are about 4,000 German master spies in North and South America, and that they are aided by about 100,000 other persons, either paid, part time workers, or nationals who have never lost their affection for Germany. This spy corps, in a time of great emergency, expects the aid of other nationals who can be coerced into giving help, together with the aid of philosophical friends and disgruntled misfits to be found in every nation. Also it relies on traitorous native Americans, if they can be found, for they will not be suspected and watched as are the nationals of enemy powers.

• • •

German agents have been extremely busy in the United States for the last seven years. The first German efforts were devoted toward the creation of strong German-American organizations which would distribute Nazi propaganda and win friendship for the Nazi cause. The German-American bund was organized, and such organizations as William Dudley Pelley's Silver Shirts were taken over. One of the early powerful German agents in the United States was Hermann Schwinn, organizer of the Fascist Gold Shirts in Mexico, who had charge of German activities on the west coast. One of Schwinn's good friends was Count von Bülow, whose American home overlooked the U. S. naval base at San Diego.

After Japan and Germany made a treaty for exchange of information on communism in November, 1936, German spy activity in the United States redoubled, and spheres of work were allotted the Axis nations. Japan was to continue in the coastal areas, Germany was to concentrate on the large industrial regions in the United States and South America, and Italy was to deal with the smaller nations of South and Central America.

(Tribune Studio photo.)
A torrid blonde, devoted to the fatherland, can be one of the ablest of spies.

Enemy agents began the job of insinuating themselves into key industries. Their success in the United States is indicated by the fact that three German spies were found building "secret" mechanisms on American destroyers, and others have been arrested in responsible jobs in aircraft and munitions factories. In South America the task has been even simpler, for German capital has been heavily invested in South American industry. It would be comparatively easy, too, in some South American nations for German and Italian officers to seize control of certain troops, just as Louis Auguste Blanqui, who got his men into the French National Guard, was able to seize the guard arsenals and take over Paris by a coup d'état in October, 1870. This possibility does not seem fantastic when it is realized that Japanese nationals were in the Hawaiian militia assigned to guard certain airfields.

How the FBI smashed the Nazi spy ring that infested U. S. air bases will be described in an early issue.

U. S. S. WASHINGTON, IN COLOR

A painting of the U. S. S. Washington is reproduced in full color on page one of today's Picture Section.

ONE OF THE most powerful battleships in the United States fleet is the 35,000-ton Washington built at a cost of $65,000,000 and launched June 1, 1940, at the Philadelphia navy yard. Equipped with nine 16-inch guns, heavily armored against torpedo, shell, and bomb attack, the Washington was our first great capital ship to be launched since 1923.

The United States has recently launched two other similar ships, the North Carolina and the South Dakota, and three more, the Indiana, Massachusetts, and Alabama, are nearing completion. Ships of still later construction, like the New Jersey and the Iowa, now on the ways, are even larger, totaling 45,000 tons.

Like all other new American battleships, the Washington carries heavier armor than the capital ships of other fleets, and it is very heavily armed. The nine 16-inch guns, each 54 feet long and weighing 103 tons, will hurl projectiles weighing more than a ton a distance of 35,000 yards, or 17½ nautical miles.

The Washington is the seventh warship of that name in the United States navy. The sixth Washington was under construction when the five-power naval pact called for the scrapping of big ships. That vessel was taken off the Virginia capes in 1924 and sunk by bombs and naval gunnery after $16,000,000 had been expended on partial construction.

The painting of the U. S. S. Washington reproduced in full color on page one of the Picture Section in today's Chicago Tribune is the work of Marine Artist Edgar L. Bloomster. Mr. Bloomster, once on the art staff of The Tribune and known in Chicago as an amateur yachtsman and editor of a yachting magazine, now lives on the Pacific coast.

Winter or summer, you normally perspire a pint every day—and

PERSPIRATION IS ACID ...it RUINS stockings!

Use only IVORY SNOW to fight this danger! For only this different soap combines 2 important advantages!

• Don't be careless with your precious stockings—guard them against the ever-present danger of acid perspiration, this modern, easy way—with simple daily Ivory Snow care. You'll get as much as ⅓ *more stocking wear!*

Ivory Snow is something new in "fine fabrics" soaps. Not a flake, not a powder—it is made in tiny "snowdrop" form to explode into rich suds in 3 seconds—even in *cool* water! And how quickly those rich suds act! A two-minute daily sudsing, and you'll be rid of dangerous acid perspiration—get up to 20% more stocking wear!

But, we urge you, use only gentle, safe Ivory Snow. For only this new Ivory Snow combines 2 great advantages you should have!

ONLY IVORY SNOW COMBINES BOTH THESE ADVANTAGES

1. It is pure soap made under a patented process in tiny "snowdrop" form . . .

2. It dissolves like a flash in cool water—4 times faster than any soap of its kind.

No wonder Ivory Snow acts so safely, so surely against acid perspiration, to help stockings last far longer!

WANT LOVELIER HANDS IN 12 DAYS?

If your hands are red and rough from using one of the 5 leading packaged soaps—change to pure Ivory Snow for all your dishwashing. It cuts grease as fast as the strongest laundry soap. And in just 12 days you'll get softer hands!

TRADEMARK REG. U. S. PAT. OFF. • PROCTER & GAMBLE

RICH SUDS IN JUST 3 SECONDS—EVEN IN COOL WATER! 99⁴⁴⁄₁₀₀% PURE

GRAPHIC LABORATORY OF POPULAR SCIENCE

Synthetics—One Hope for New Supply of Rubber

This is the second of a series of articles on America's problem in getting sufficient supplies of rubber. Last week the author told how our present supplies are limited and our sources cut off by war.

By STANLEY JOHNSTON

THE TWO HOPES for the future of America's rubber supplies rest on the rubber substitutes, loosely called synthetic rubber, and upon the development of domestic natural rubber sources. At this time both are infant industries upon which much research has been done, considerable development money spent, but neither of which has yet paid off in competition with the cheap natural rubber from the East Indies. Where the East Indian rubber costs 5 to 10 cents a pound for production and sells for 20 to 21 cents a pound delivered in the United States, the synthetics have cost as high as 60 cents a pound and in large-scale production may cost as high as 25 cents.

Our best hope for natural rubber is guayule, a low scrub or brush that grows well in hot latitudes in semidesert grazing grounds, and even this is expected to cost from 15 to 20 cents a pound in large-scale production. Delivery costs will be added, so that it may cost as high as the substitute rubber materials.

The synthetics have come a long way in the last 80 years, but most of the real progress has been made since 1925.

Efforts to synthesize—put together in the laboratory—real rubber have been made since the 1860s. Real rubber, largely consisting of hydrocarbons, is a simple substance if the chemical content alone is considered. It was this seeming simplicity that defeated all duplication for the first fifty-odd years of chemical hunting. Then the chemists began to consider the molecular structure of the rubber and for the first time made strides along the road that now apparently is opening before them.

The field has been thrown open by processes of polymerization. Polymerization is a process of rearranging the molecular structure of a substance without changing its chemical proportions. Successful polymerization may change utterly the characteristics and properties of the material with which the chemist started. It was first used in the field of petroleum but now is being applied with much success to rubber.

As chemists are prone to point out, all progress in creating rubber substitutes has occurred in times of national crisis. The first such period was in Germany during the World war.

Experimentation languished after that war, however, and was not resumed until in 1925, when a British cartel drove rubber prices to $1.23 a pound. Germany, in the throes of an economic upheaval, could not pay such prices, so the chemists again went to work. Their job was to make Germany self-sufficient in rubber, and they almost have succeeded.

Today there are 13 patented types of buna rubber, and many more as yet unrevealed but widely used in the Reich's war machinery. The name BUNA indicates the type of process used to make this rubber. BU stands for methyl butadiene, the basic ingredient for all the rubber substitutes or test tube rubbers. The NA stands for sodium metal, the substance first used in the polymerization process.

• • •

Actually the sodium is a catalytic agent. A catalyst is a substance that helps or makes possible a chemical reaction without entering into that reaction itself or changing its own form. In the case of the buna rubbers the metallic sodium was the first catalyst discovered. Sodium no longer is used, however, for other more effective methods of causing the polymerization process have been discovered.

Methyl butadiene is a "border line" substance. At room temperature it is a gas, when cooled below 32 degrees Fahrenheit it becomes a volatile liquid. It also may be made a liquid at higher temperatures when kept under pressure. The chief asset of butadiene is that it is found nearly everywhere in vast quantities. In fact, it may be obtained from any of the following sources:

Molasses, grains, potatoes, straw, corn, scrap wood, almost anything of a vegetable nature; coal, coal tars, coal and limestone, calcium carbide, and acetylene; crude petroleum, natural gas, butane (an oil refinery gas that hitherto has been allowed to escape during cracking processes).

The first polymerization in the presence of metallic sodium was a slow business that stretched over periods of several days. Cost was high and the process so slow that production was small. Other catalysts were introduced, and some of these were found to produce even better rubber substitutes.

Big tanks roll on rubber—one reason America needs new supplies.

At this point it should be understood that the rubber synthetics are not exact replicas of natural rubber's chemical or molecular structure and composition. They range from almost metal-like synthetic resins to substances that are almost rubberlike in their elasticity and bounce.

Natural rubber has several fundamental faults in what is otherwise an almost boundless versatility. These weaknesses are: (1) It swells and weakens in oil; (2) deteriorates at high temperatures; (3) gradually cracks and loses its life and bounce when exposed for long periods to sunlight. None of the substitutes have these same faults. Nearly all of them stand ageing and exposure to sunlight, heat, and immersion or contact with oil much better. However, none of the substitutes has all the valuable qualities of rubber.

Chemists now believe it will be necessary to design the substitute for its particular work. Some of them will resist abrasion and wear such as tires receive better than natural rubber, altho they have other drawbacks. Still others will be created especially for fuel tanks, oil hose, electric insulation, etc., where elasticity is not important but wearing qualities are.

Some of these specific duty substitutes already are being produced commercially.

Strangely enough, tires have proved least susceptible to the synthetics. The difficulty lies in the fact that in running over roads tires made with the substitutes heat up to a greater extent than natural rubber. In Germany the ersatz rubber tires of Hitler's army caused great difficulty because these at first were composed of 35 per cent natural rubber and 65 per cent synthetic or buna. Carrying weights of cannon, huge trucks, weights on tractor treads, etc., this combination caused blowout and heat failures on a large scale. The trouble was ironed out only by a change in the tire material to 65 per cent natural rubber and 35 per cent buna, according to tire experts here.

Hopeful as the chemists are of turning their polymerized substitutes into rubber, their success is not entirely certain. At this time only 25,000 tons of synthetics are being produced annually. This is about 3 per cent of the total rubber consumption. Commercial firms are expanding existing facilities for production until by the middle of 1942 they will be turning out 40,000 tons.

• • •

The government in four contracts is financing plants that will be able to produce 10,000 tons each by the end of 1942, thus giving the country an additional 40,000 tons. Combined this program will produce only 80,000 tons, or about one-tenth of our actual total military and civil requirements.

(In Washington on Jan. 12 Federal Loan Administrator Jesse Jones announced that the Reconstruction Finance corporation had earmarked 400 million dollars for expansion of the nation's synthetic rubber industry. This expenditure, he indicated, would create facilities that by the middle of 1943 would "be adequate to meet military and essential civilian needs." He said first contracts were issued in June, 1941, and added: "By the end of this year [1942] they'll produce 90,000 tons. The expanded facilities in full production by the middle of next year will have an annual capacity of 400,000 tons." A more conservative view was taken by rubber industry technicians in Akron on that same day. Spokesmen for Firestone, Goodyear, Goodrich, and United States Rubber companies said the government's new defense rubber plans "will have an annual capacity of 150,000 tons upon completion at the end of 1942.")

NEXT SUNDAY
HOME-GROWN RUBBER

Even the most enthusiastic chemists admit that mere erection of the synthetic producing plants would not solve all the problems. The synthetics cannot be worked with machinery that now is used to handle natural rubber. Cost of working the synthetics also is considerably higher. The injection of synthetics into tires would therefore cost much more than the mere additional cost per pound of the material used, and it would take a vast effort to produce sufficient machinery within two years to equip our tire plants for the synthetics.

The country's rubber experts say that in normal times it perhaps would be possible to produce plant facilities to satisfy military and civilian rubber needs in 18 months to two years. But with priorities and labor shortages of today they say the 400,000-ton figure is a goal at which they will continue to shoot until it is reached—without mentioning a date for the achievement.

HOW TO SAVE YOUR TIRES

Don't let your tires get too soft.

(OEM Defense photos.)

Don't run into curbs.

You may not easily be able to retread your tires when the present rubber is worn off. Here are some hints to help you extend the mileage of your present tires and thereby conserve the country's rubber resources.

Do not drive above 40 miles an hour. The wear of your tire treads increases on the square as speed goes above this mark.

Do not jump the car away from a standing start—when rolling slowly do not accelerate sharply.

Do not "ride" the brake. Apply it gradually, except in an emergency.

Do not whip around a corner—when you hear the tires scream the tread is being rasped off by side slip on road surface.

Do not run with the tires too soft—this overworks the tire walls and will ruin cords to point where they cannot be retreaded. If kept too hard the center of the tread wears faster.

Do not throw away worn tires. If possible have a new tread put on.

Do not use the car unnecessarily. Restrict riding to essential journeys.

Do not run into the curb when parking. This breaks down the side walls and cores.

★ CHAMPION SETTERS ★

CH. MOLLY O'DAY, *Irish Setter* ★ CH. MARO OF MARIDOR, *English Setter*
KENDARE FARMS, WILFRED S. KENNEDY, *Owner*, DETROIT, MICHIGAN

"See and Sniff"

says Wilfred S. Kennedy, owner of Kendare Champions—

"Make sure the dog food you buy can pass your own inspection"

"See and Sniff" is a simple test. Yet it tells the truth about your dog's food. Reveals instantly whether he's getting a wholesome, appetizing ration.

Make this easy test on Pard Dog Food. Then you'll *know* how fresh and honestly good Pard is. This nutritionally balanced ration contains all the essential food elements, minerals, and vitamins normal dogs need—and more. Put *your* pet on tempting, health-building Pard now!

VITAMIN RICH!

Pard, fed daily, provides all the known vitamins essential for sound dog health: Vitamin B_2 for growth and healthy skin; nicotinic acid (specific in the prevention of black tongue). Also, Vitamins A, B_1, D, E, K, and pantothenic acid —vital to a well-balanced diet for your dog.

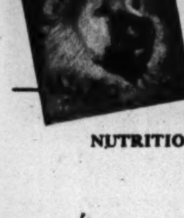

GENERATION - AFTER - GENERATION PARD HEALTH. In 6 successive generations of dogs, fed Pard exclusively at Swift's Kennels, not one diet-caused ailment ever appeared. All enjoyed excellent health, full vitality always.

SWIFT & COMPANY'S
NUTRITIONALLY BALANCED DOG FOOD

MOSTLY ABOUT DOGS

By BOB BECKER

Cleo of Marscott, a standard schnauzer owned by Frances L. Dillman of Northbrook, Ill., is a veteran of many successful ring appearances in shows. It was named best of breed in the Western Specialty club's show.

American dog fanciers long have shown their regard for terrier breeds which have much to offer as pets and companions. One of the favorites is the peppy, playful wire-haired fox terrier, which is very fond of children. The close relationship between children and the fox terrier is typified in this picture of Susan Roessler and her pal, Jeanie.

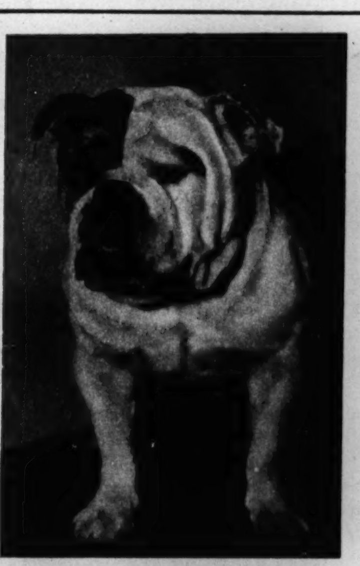

England and America are the two strongholds of the bulldog, one of the gentlest of all breeds. This specimen is named Belle of Kaod.

MIDWINTER brings a variety of problems for the dog owner, especially in the "chilblain zone" of northern states. Among the most commonly asked questions regarding the winter care of dogs are those relating to the pet's sleeping place, feeding program, and grooming.

The main points to be remembered about the dog's sleeping place is that healthy canines, especially those with fairly heavy coats, do not mind cool or cold weather, but no dog should be exposed to drafts. A sturdy long-coated dog that is used to an outdoor kennel the year around can sleep in its kennel even during the coldest weather. We had a hunting springer spaniel which slept in its outside unheated kennel every night during winter, even when the temperature was below zero. But this dog had a very thoroly insulated kennel, lots of straw, and a specially constructed entrance to prevent cold winds from blowing into the kennel. This entrance was partially protected by a "winter door," an L-shaped wooden attachment which is hooked over one corner of the dog's kennel entrance to deflect direct gusts of wind. It is put in place at right angles to the entrance.

If such a winter door is used burlap bags may be suspended from the temporary entrance to further decrease the danger of drafts. If a winter door is not used burlap may be hung from the regular kennel entrance.

However, it is probable that many more dogs sleep inside their owners' homes all winter than are kept in kennels. As a general rule it is not advisable to have a dog sleep in a well ventilated bedroom which members of the family are using because of the danger of drafts from open windows. A dog bed raised two or three inches above the floor, placed in a cool room or in the basement, is preferable to one located in a ventilated second floor bedroom.

Some dog owners may question the desirability of having the dog's bed in the basement. Such a location is not recommended during the summer months, because many basements are too damp, but in the winter, when a heating plant is in operation, most basements are dry and sufficiently warm for any dog.

It is not advisable to let any dog sleep in a very warm room during the winter months. This practice may induce shedding, with the result that the pet loses hair all winter.

The normally active dog that gets outdoors a great deal in the winter can be given the same foods which it eats in other seasons of the year. We feed our dogs about the same the year around except that in very hot summer weather they get smaller amounts. One of our dogs voluntarily eats much less in hot weather and thus does the wise thing so far as his health is concerned. In the winter he exercises more and has a corresponding pickup in his appetite. But in the winter many house dogs are given less exercise than in the spring, summer, and fall and consequently put on too much weight.

If a dog is kept indoors much of the time and is inclined to get too fat it should be given smaller amounts of food and be taken on more and longer walks. A fat dog is not normal. It's much better to have a lean pet with an appetite than a fat one that may eat tonight and then refuse his meal tomorrow night.

Grooming a dog during the cold months should emphasize the comb and brush and various kinds of cleaners rather than lots of baths. Cedar shavings in their beds are a help in keeping them devoid of dog odor.

• For attractive offers of dogs, turn to the Dogs, Cats, Birds, and Pets want ad column in today's Tribune.

PERFECT POEMS

The Tribune has been requested by many readers to continue publication of "Perfect Poems," altho the original list, taken from "Fifty Perfect Poems," compiled by Rossiter Johnson and Charles A. Dana, has been exhausted. Future poems will be selected from the works of all writers whose poetry has survived the test of years.

ODE

By JOSEPH ADDISON

The spacious firmament on high,
With all the blue ethereal sky,
And spangled heavens, a shining frame,
Their great Original proclaim;
The unwearied sun, from day to day,
Does his Creator's power display,
And publishes to every land
The work of an Almighty hand.

Soon as the evening shades prevail,
The moon takes up her wondrous tale,
And nightly to the listening earth
Repeats the story of her birth;
While all the stars that round her burn,
And all the planets in their turn,
Confirm the tidings as they roll,
And spread the truth from pole to pole.

What tho, in solemn silence, all
Move round the dark terrestrial ball?
What tho no real voice or sound
Amid their radiant orbs be found?
In Reason's ear they all rejoice,
And utter forth a glorious voice,
Forever singing as they shine,
"The Hand that made us is Divine!"

JOSEPH ADDISON, altho he wrote some poetry, was best known as an essayist. He was born in Milston, Wiltshire, England, May 1, 1672, and was educated at Oxford. He traveled extensively in Europe and became a contributor to Richard Steele's Tatler. When the Spectator was founded Addison became its chief writer. He was known for the lucidity and purity of his English. He died June 17, 1719. Among his poems is the one printed herewith.

Happiness in Marriage

(Continued from page two.)

courtesies, and kindnesses in the home. But men and women, particularly women, need to be told in some dramatic way that they are loved and appreciated. Love flourishes on such demonstration. A few kisses, properly given and received, will patch up many a marriage difficulty.

Satisfactory sexual adjustment is necessary to a completely happy marriage, tho it is not as important as many have thought. Most persons of intelligence can adjust themselves sexually, even if it is unfortunately true that many of them don't. The advice of a doctor or a good book on the subject will help. Men ought to remember that a woman's sexual attitude is largely psychological, whereas his is physical. Courtship as a preliminary to sex relation is vital for most marriages.

Many engaged couples, and the number is increasing steadily, rationalize their sex urge with the argument that they ought to experiment before marriage to make sure that they are compatible. That is a specious argument, for the conditions of engagement usually cause unsatisfactory sex relationship, which might be highly successful in the security of marriage. Couples who do violate present mores are not condemned by the sociologists, but they are held to be extremely unwise. Intelligence rather than physical qualities makes for sexual adjustment in most cases. Unhappily married couples may find happiness simply by reading a good book on the subject. However, sex satisfaction will not come from technique alone, but is bound up in the entire relationship of man and woman. Sexual discord is often the evidence of a bad marriage rather than the cause of it.

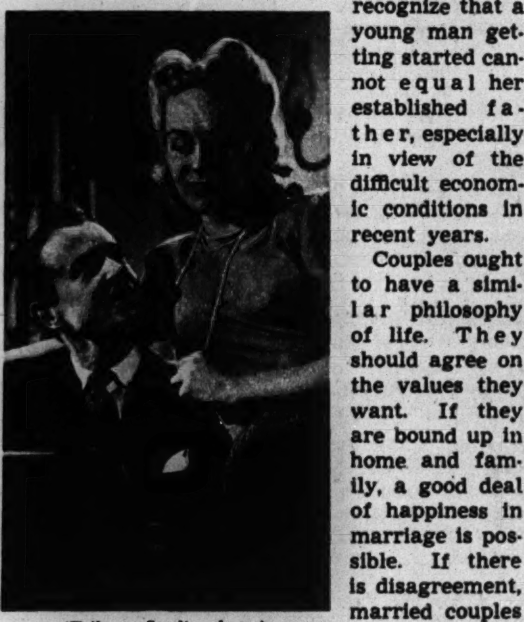

(Tribune Studio photo.)

You can't go on being a rugged individualist in marriage. Both partners must make changes in the patterns of their lives.

Couples with children are generally the most happily married. This is not always true during the first three years of marriage, Burgess has found, but is most vital after 10 years of married life. Children should be properly spaced. Engaged couples should be agreed on the subject of children. If one wants a child and the other does not, the marriage has little chance of happiness. In the discussion of the problem it should be made clear when the children are wanted. Couples naturally wish to devote themselves to each other, and to retain some of their freedom, during the first years of married life.

Men and women in marriage should have common interests, and they are most likely to endure when they are cultural and educational rather than physical. Marriages are happiest when the partners have a mutual circle of friends in which they move. You should know your mate's friends during the engagement, and learn to like them. If you can't, you ought to think a few times before going into marriage.

One of the greatest causes of strife in marriage is the attempts of in-laws to interfere in housekeeping arrangements or the care of the children. Husbands and wives should respect the parents of the other, and the parents should stay strictly out of the marriage. The mother of the young man especially can cause trouble. The relation of the couple to parents on both sides ought to be friendly, but actual interference should be ended with kindness, but firmly.

The similarity of family background of a couple helps to insure a happy married life. This embraces the relationship of parents to each other, and children to parents, as well as economic and cultural status. The child of an unhappy marriage is not generally a good marriage risk. The man or woman forced by marriage to live in a lower economic or cultural position is likely to promote discord, once the initial glamor has worn off. Many men marry "above" themselves. In such case it is up to them to improve their cultural position to equality with the wife. However, it's still a man's world. The truly intelligent wife will keep her husband thinking he is smarter than she is. That's something masculine ego must have. Generally a man must expect to maintain his wife in the manner to which she has been accustomed, altho both partners to a marriage ought to recognize that a young man getting started cannot equal her established father, especially in view of the difficult economic conditions in recent years.

Couples ought to have a similar philosophy of life. They should agree on the values they want. If they are bound up in home and family, a good deal of happiness in marriage is possible. If there is disagreement, married couples must make adjustment. They cannot find happiness by pushing off in different directions. In a similar field, and really a part of it, is the importance of similar religious belief. Historically, the authority of religion has safeguarded the sanctity of marriage. For moderns, religion no longer binds the marriage externally by force, but provides inner values that weld the union.

• • •

Too much stress cannot be put on a stable, moderate income as a guarantee of happiness in marriage. Too much or too little may each be dangerous. The husband should have a job which shows prospect of advance, even if slowly. Men who earn large amounts one month or year, and little the next, are not the best marriage risks. Stability provides the security on which marriage flourishes. The husband and wife *must* come to agreement on financial matters, a task frequently difficult.

Couples owning or planning to own a home have greatest chance of happiness. Income, of course, largely determines where a person may live, but the young married couple ought to find a home neighborhood as speedily as they can. In the Chicago rooming house areas there are more divorces per capita than anywhere else in the country. Apartment dwellers fare better in marriage than those who live in rooming houses and hotels, and residents in the suburbs are more stable than any others.

Should a couple marry if the young man is likely to be taken soon into the armed services? "Yes," answer the directors of many of the country's marriage clinics. Not only should they marry, but some experts think it would be advisable for them to have a child, providing proper financial preparations can be made. A child is an investment in marriage happiness for the individual, and an investment in a healthy future for the nation.

•Bargains in used cameras and other photographic equipment and supplies are offered in the Cameras and Optical Goods want ad column in today's Chicago Tribune.

Know Your Camera

By ANDREW B. HECHT, Ph. D.

(Managing Editor, Popular Photography Magazine.)

HAVE YOU ever wondered what happens to your pictures between the time you leave them for developing and call for the finished prints eight hours later?

Many a modern photofinishing plant can handle a thousand rolls of film or more an hour. Your films spend only about four hours in the plant. The rest of the time is required for pickup, delivery, etc.

It may be just as surprising to you that the modern film developing machines are fully automatic and that nobody touches your film or as much as gets a look at it from the time development starts until the film is fixed and dried.

(Photo by D. W. Freeman, from Popular Photography.)

The tracks in the snow and the little figure of the child walking away from the camera give unusual depth to this picture.

But let us start at the beginning. The first problem to solve is to identify your films so you are sure to get them back. When you leave your film with the photo dealer or at the corner drug store it is put in an envelope bearing your name and your order for prints. This envelope serves as a means of identification.

When your film spool is removed from the envelope and the film unwound in the darkroom the envelope is attached to the same rack which carries the film thru the developing machine. Naturally it is attached in such a manner that the photographic chemicals will not reach it.

Orthochromatic films are opened under a safelight, while panchromatic films are handled in perfect darkness. After film and envelope have been attached to a clip the lower end of the film is weighted to prevent curling. Then the film is hung on a rack which rests on a conveyor and carries the film thru the developing machine.

Development is controled by time and temperature. The time in the developer is only a few minutes, the exact length depending on the developer used and on the temperature. The huge developing tank is constantly agitated by the machine. From the developer the film passes into a shortstop tank, where a solution stops development. Then it goes into the hypo for fixing, and finally it is rinsed in several changes of water. After that the film is dried by hot air in approximately five minutes.

• • •

When the film is removed from the rack it is clipped to its proper envelope and passes into the hands of the printers. They use automatic printing machines for making contact prints or enlargements of a fixed size. The sensitized printing paper is fed into these machines from a roll.

After the film has been placed on a holder a photoelectric cell indicates the exposure time required for any particular negative. The operator punches a key which automatically turns on and off the printing light. At the same time the machine numbers the back of the printing paper so that all prints forming part of the same order can be easily assembled.

When the print is made it drops on a conveyor belt which carries it to the print developing tank. Developing takes place under a safelight and is controled by inspection. When the print is properly developed the operator throws it in a hypo tank. To insure good fixing and permanent pictures the prints are often put into two or three hypo baths. Then follows washing in running water for several minutes. Finally the prints are put on the conveyor belt of a heated drum dryer. By the time the drum has completed one revolution they fall—bone dry and glossy—into a basket.

All that remains to be done is to sort the prints according to order number, place them and the negatives in the proper envelopes, and deliver them to the store from which they came.

Because much of the process is automatic, and because speed is essential to keep down costs, the finisher cannot be expected to use many different kinds of developers and printing papers or to take into account the kind of film you used and the exposures you gave.

While this is a disadvantage, modern photofinishing offers many great advantages to the average amateur. It not only takes over all the darkroom tasks but does it in a minimum of time and at a low cost, delivering a good enough product to keep millions of snapshooters happy.

(Photo by Alan Fisher, from Popular Photography.)

Not even a Shirley Temple could pose emotion as real as this picture shows. Whenever you have a chance to photograph subjects of this nature, be quick on the trigger or you will miss the rare opportunity for a picture of universal appeal.

Military Surprises

Colonel Rall of the Hessians surrendering his sword to Washington after Rall's defeat at Trenton. From an old print.

(Continued from page two.)

In the American artillery, under the command of Henry Knox, was 19-year-old Capt. Alexander Hamilton, also destined to become famous in American history.

The small fieldpieces with Greene's command were swung into position to fire down King street, while the infantry of the same command swept toward the center of the town by Queen street, a parallel thorofare. King street now is Warren street, and Queen street many years ago was renamed Greene street, in honor of the general who took part in the action that day. Sullivan's men entered the town thru Second and Front streets.

So swift and sudden was the assault of the Americans that the Hessians, most of whom were roused from their beds by the din of the attack, were trapped in the pocket formed by the Delaware river and Assanpink creek, a sizable stream that flowed on the edge of the town and entered the river from the east.

Under the personal direction of Gen. Washington the guns at the north end of King street opened fire. The Hessians attempted to stop the American advance with two pieces of artillery, but Capt. Washington and Lieut. Monroe with a handful of men rushed forward and drove the gunners from their weapons. Both of the young officers were wounded.

Col. Rall managed to extricate many of his men from the center of the town and fell back to an orchard on the eastern edge of the town. But then he changed his mind and rushed them back into the town, crying: "All who are my grenadiers, forward!"

A musket ball struck the Hessian commander and he toppled from his horse. This threw his troops into confusion. They disregarded the orders of Col. Scheffer, second in command, and fled toward the bank of the Assanpink, hoping thus to escape to Princeton. Washington, however, ordered some of his troops to cut them off, and they finally were brought to a stand. Thus, in a bewildered state, they surrendered. The wounded Col. Rall, supported by some of his men, approached Gen. Washington and presented his sword in token of surrender. He then was carried to his quarters, the house of Stacey Potts in King street, where he died.

A few of the Hessians—those who had not been caught in Washington's trap—fled across a bridge over Assanpink creek and by road toward Bordentown. These numbered about 500. Seven officers and 30 men of the enemy force were killed. The prisoners taken numbered 918, according to Washington's own report. The Americans also captured in this affray six brass cannon, three ammunition wagons, many small arms, and other equipment, including 12 drums. Only two Americans lost their lives, in addition to the two who were frozen to death on the march, and the wounded numbered only three or four.

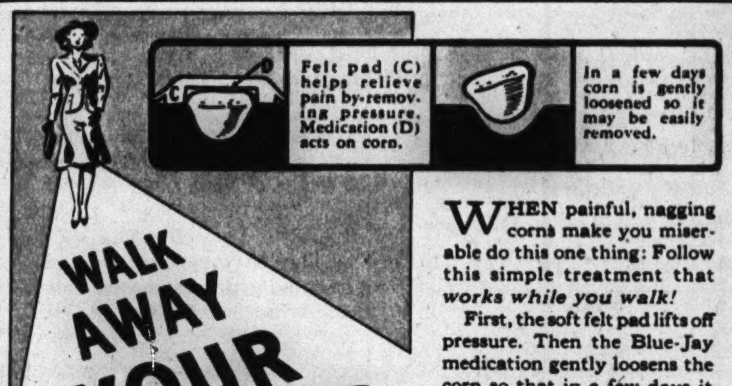

WALK AWAY YOUR CORNS

WHEN painful, nagging corns make you miserable do this one thing: Follow this simple treatment that *works while you walk!*

First, the soft felt pad lifts off pressure. Then the Blue-Jay medication gently loosens the corn so that in a few days it may be easily removed—*including the pain-producing "core"!*

Blue-Jay costs very little—only a few cents to treat each corn—at all drug and toilet goods counters.

BLUE-JAY BAUER & BLACK CORN PLASTERS

PRETTY SLIP LOOKS LOVELY AS NEW AFTER 35 WASHINGS

Washing test with Ivory Flakes amazes Consumer Jury of Business Girls

HARD TO TELL WHICH ONE'S WASHED, WHICH ONE'S NEW!

—that's the opinion of this conscientious Consumer Jury—after thorough comparison of these lovely, trim-fitting Miss Swank Slips, modeled by the Ivory Flakes Twins. Our Jury, left to right: Dot Healey, receptionist; Alice McVea, salesgirl; Jane Spear, broker's stenographer; Eleanor Whitaker, secretary. They're sold on Ivory Flakes care. We hope you are, too.

"We carefully compared the washed slip with the new one! Color so bright, fit unchanged!"

"A THRILLING TEST!" . . . "Why the effect is wonderful!" . . . "35 washings! It's amazing!" . . . commented the eagle-eyed Ladies of the Jury, when they saw the happy results of this series of 35 test-washings! Here's proof that frequent washings with New Ivory Flakes—wonderfully mild and gentle—*can* help your washable treasures stay fresh and flattering, washing after washing. How important today . . . when you want every dollar you invest in clothes to pay real dividends.

SUCCESS IS EASY! Follow the simple washing recipes on the Ivory Flakes box. *Quickly*—in *safe* lukewarm water you get heaped-up fluffy suds! Mild suds! Safe suds! So gentle to the pretties you care about! Yes, the New Ivory Flakes are truly kind to colors and fabrics.

LONG LIFE to all your nice washables! Keep them sparkling. Try new Ivory Flakes!

Leading makers of famous UNDERWEAR STOCKINGS . . . GLOVES GIRDLES . . . SWEATERS BLANKETS advise IVORY FLAKES

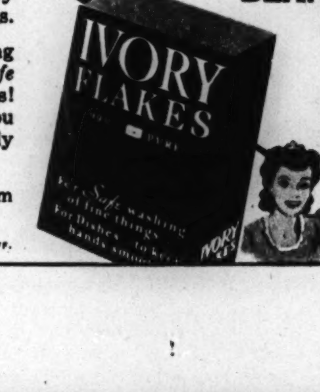

99 44/100 % PURE

PROCTER & GAMBLE • TRADEMARK REG. U. S. PAT. OFF.

Battle of the Women

Danger is her business. This is another story on the life of a girl detective, the little known investigator who figures so importantly in many criminal cases. For the protection of the women involved, all names and events are fictitious, altho based on the true experiences of a Chicago woman detective.

By LLOYD WENDT

THE STREET was dark with the lowering gloom of a rain-swept night. Miss Antron kept to the deeper shadows as she hurried toward the squat, black warehouse in the center of the block. Thru a swirl of mist at the topmost corner of the building gleamed three squares of light. There, she guessed, was the laboratory she sought.

Within the warehouse Miss Antron felt her way in utter blackness until a thread of light indicated the door of the laboratory on the fourth floor. She hurried across the creaking corridor and knocked sharply. there was a stir inside, a chair rasped softly, and the door swung open.

"Hello," said a man in a leather jacket. "I didn't know exactly when you were coming, or I'd have been down to meet you. I'm Robert. Fearful night, isn't it?"

She blinked against the lights. "He was murdered here," she said slowly. "What a perfect place for murder!"

"And what a perfect murder," he added bitterly. "I've been neglecting my work, trying to do something . . . something to help. But I can't find a clew. Not a thing. And neither can the police . . . after they gave up trying to convict me." He laughed unpleasantly.

The girl began crying. "Poor Ronnie!" she exclaimed. "Poor Ronnie. He worked so hard." Then she raised her eyes. "But I hate him!" she cried. "He never told me he had a wife. I thought . . . I thought . . . we were to be married." She began weeping again.

Her host attempted to console her. She came into his arms. Her red lips trembled, almost, he thought, inviting a salute of sympathy. He was melted with compassion.

"I loved him," she sobbed. "I had to come and see where it happened. Then, perhaps, I can forget. You don't mind?" She smiled shyly.

"Of course not! And I don't blame you for hating him. You're not the only girl. It's cruel of me to tell you, yet, in the long run, better. He just couldn't leave women alone. And he had a lovely wife . . . lovely!"

"What really happened?" she asked. "I've read all the papers, but the stories are so confusing . . ."

He seemed eager to tell her.

"Well, I suppose you know what we're working on. We thought we had it months ago . . . but it never was quite right. Ronnie, somehow or other, always blamed me for the mistakes. He was sore about the nights he had to put in here. I didn't discover why until afterward, about you and the others, I mean. Well, Thursday night we'd worked late, and I got ready to go home. But Ronnie said he'd just stay and sleep here, on that couch. He did that often, anyhow he pretended he did. Well, I started home. There's a relief shelter about two blocks from here, you know . . ."

She nodded.

"Well, I met a young fellow who couldn't get in, and he seemed decent, so I took him home with me. I do that every once in a while. I even had Ronnie and his wife with me for a few months when they were first married. He'd just started with me then, and didn't have any money. I was a sap. He stole Alice from me. But I couldn't blame her, he was such a handsome devil. Then after he got her he abused her, accused her . . . !

"Well, that's beside the point. The first thing I knew of the murder was when the police called the next morning. I came right down. Ronnie was lying right here, like this. Somebody just walked in, held a gun about 18 inches from his head, and let him have it."

The girl shuddered. "How could any one come across this creaky floor and not wake him?" she asked.

"Well . . . I don't know. Maybe he took his shoes off."

"Or maybe it was somebody Ronnie knew, and Ronnie just didn't get up when he came in . . . or maybe it was one of his other girls?"

Robert's eyes narrowed. "You ought to be careful how you talk," he warned. "You were *one* of the girls, you know. The police put *me* thru a grilling, just because I was his friend."

"But they couldn't prove anything?"

"No. They couldn't prove anything. The police are not so smart, you know. I had a perfect alibi. My transient. My bed's up against the wall, and he slept on the outside. I couldn't get out without climbing over him, and he was a light sleeper, so he told the police. They tried a ballistics test on my gun. Same caliber, and everything, but different rifling. That proved it wasn't me! But still they weren't satisfied and they gave me a lie detector test, and I beat that."

"Here," he cried. "I'll show you."

"You beat that?"

"O, I was telling the truth all right, until they asked me if I knew Alice, and I said, 'No.' Don't know why I did it, but I thought it would make 'em suspicious if I said I did. And I got by by saying that without a quiver!"

"You must still love her!"

"No," he answered slowly. "No, that's all ended. Over. I want to forget it." He bent close to her. "You know," he whispered, "maybe it's fate. In life he cheated me of a girl I thought I wanted. In death he brings to me a woman so much more lovely! Here are we two, both wronged by him, and we are brought together . . ."

"This is madness!" she cried a moment later. "We're . . . we're on the rebound, I guess. Not responsible. You are so sweet. But I've only just met you."

"Don't you believe in love at first sight? I loved you the moment I saw you." He seized her arms and held her tightly.

"But this is where he was killed!" she protested.

He laughed wildly. "He hated me! If he could have chosen, I think he'd preferred to die as he did, right here, where it would cause me the most trouble. He'd have loved to see me in prison. It would have made up for her hating him, after he'd won her from me. And now I have you! Don't you see how just it is? Don't you understand? It's the will of the gods! Why, for this, I'd . . . I'd . . ."

She struggled free. "What would you do?" she demanded fiercely.

"You wanted him dead, too!" he whispered. "You thought about it, too! That's why you came here, to see how it really happened!"

She nodded, a look of fascinated horror in her eyes.

• • •

"Here!" he cried. "I'll show you. The fire escape's at that corner. There's a ledge below this window. He slept with the window open. All the killer would have to do was reach thru. He wouldn't even need to come into the room. The police found him on his back. See, the wound on the right side indicated he was shot from inside the room. But I know he always slept on his stomach. He just twisted around . . ."

"But the gun!" she whispered, leaning close to him. "What about the gun?"

"Simple. Just run an emery cloth thru it to scratch the rifling, and take off the prints. But here! Why do you talk about a gun? Good heavens, you don't think I did it?"

"Didn't you?"

"No. I thought about it. I admit that. You don't know what he did to me! But I didn't kill him. There were others who hated him; others who knew he slept here, and who knew how to get here. Were you ever here before?"

"No!"

"Come, let's forget about him. We've found love. What does it matter that he did his worst against us? He's brought us happiness."

The police arrested Robert M. the following morning, charging him with the murder of his friend. Pretty Miss Antron confronted him at the station.

"You may as well confess," she said. "I told them the whole thing."

"You did what?"

"I told them. Your confession. You'd better make a statement. It will be easier for you."

He seemed suddenly ill, overcome by horror and disgust. "So you came just to trap me?" he said finally. "And I thought! . . . I didn't confess! I didn't kill him. I'll never sign such a statement. It's a lie. You killed him yourself. That's why you came to see me. You killed him!"

Her laugh was brittle. "That's what you thought last night, too, wasn't it? You, babbling of love! You were so convincing! Well, let me tell you something. I never saw Ronald in my life, and I can prove it. I'm a detective, and my job was to get my man, and I got him."

"But we . . . but we . . ."

Her laughter echoed thru the station. An hour later Robert had signed a confession. That afternoon he accompanied the police to the scene of the crime and reënacted the murder as he had described it to the young woman. He seemed no longer to care what happened to him; was anxious only to get it over.

The evidence seemed conclusive. The ballistics experts said that an emery cloth might have distorted the rifling of Robert's gun exactly as he had described it. The transient who had bedded with the suspect still stuck to his alibi story, but he was no longer positive.

Even Alice, widow of the slain man, who had first been convinced that Robert was innocent, turned against him. He had a motive — vengeance; he had access to the laboratory, he had a gun, and he had confessed. What more proof was necessary?

Only one person believed Robert innocent.

"I didn't do it, mother!" he told her in his cell. "I didn't do it. I confessed because they tortured me, because I knew it was hopeless to hold out any longer after what that girl said. But I didn't confess to her. I hated him, I admit that. But so did others. Mother, I didn't kill him!"

His mother determined to find a lawyer who could save Robert. Finally, thru a friend in the city, she reached an experienced criminal lawyer who believed in her if he could not wholly accept the story of her son.

As the attorney entered deeper into his investigation of the case he became convinced that Robert was telling the truth. There still was no proof that his gun had fired the shot. There still was his alibi, shaken tho it was. The balance rested on the story told by the young woman detective. If that story could be upset, an acquittal might be possible. She lied, according to Robert, when she said he had confessed the crime. But what he admitted saying to her condemned him so thoroly there seemed little chance of saving him.

Nevertheless, the attorney put his own investigators on the case. He assigned to follow Miss Antron a gray haired grandmother who was his ace woman detective.

Mrs. L. began her work at the apartment building where pretty Miss Antron lived. Even her first report showed progress, altho it did not, of course, provide any information vital to the case:

"Subject is not a professional detective. She is a friend of a policeman who has been trying to get her a job as a policewoman. He suggested that she go to work on this case on the theory that, if she could break it, she'd be sure to get a job."

The following day Mrs. L. had uncovered further information:

"Subject has been married at least twice, and has lived with several other men. She has lived in the following places under the following names . . ."

The morning of the third day Miss Antron set out from her apartment in a taxicab, and Mrs. L. followed her to a boarding house. Thru a window she saw Miss Antron greet a child, a little boy.

That night Mrs. L. returned to the boarding house and asked for a room. She was accommodated. She gave her right name, as most detectives do, for it makes a bad impression on a jury to admit to having obtained evidence under a false name. She made friends with the landlady and soon Mrs. L. was showing the woman pictures of her grandchildren.

"We've got a little boy in the house just about the age of that youngster," the landlady said.

Next Sunday—The Case of the Hindu Dancer.

"I'd like to meet him," said Mrs. L. "I love children. My own son and daughter have moved from here and I rarely get to see their little ones."

The landlady promised to bring the boy around the following morning. Mrs. L. asked permission to take the child to Lincoln park.

"Is the lady who runs the house your mommy?" Mrs. L. asked the boy, after he had been stuffed with popcorn and peanuts and they were thoroly acquainted.

"O, no. My mommy just leaves me with her. She comes to see me every week."

"I'll bet I have a picture of a lady who looks just like your mommy," said Mrs. L. "See this."

She showed the child a picture of Miss Antron, clipped from a newspaper.

"That *is* my mommy!" the boy exclaimed. "She brings me toys, an' everything."

"How old are you, Richard?"

"Im six years old next Sunday," he told her proudly. "I'm gonna have a big birthday party."

By checking in the various cities where Miss Antron had lived it was not difficult for the defense attorney to find the boy's birth certificate.

In court things went badly for Robert, altho there were a few developments in his favor. His alibi stood up in a fashion, the ballistics test involved him only by negation, since it did not prove he fired the shot. His reluctance to drag in the name of Ronald's widow during the lie detector test was used against him. A friend, arrested for questioning with him the day after the murder, testified that the police had threatened him should he refuse to confess. But the worst blow fell when Robert's attorney lost his brilliant fight to keep the signed confession from the jury.

(Tribune Studio photos.)

Miss Antron told her version of her meeting with Robert.

One of the last prosecution witnesses to take the stand was Miss Antron. She told her version of her meeting with Robert, and described how she obtained his confession, omitting, of course, the more intimate details.

"Your name is *Miss* Antron?" asked the defense lawyer on cross-examination.

"Yes."

Q.—You are a divorcée, aren't you?

A.—No.

Q.—In 1939 you lived in Houston, Texas, with a man named W——. Were you married to him?

The witness started, paled, looked at the assistant state's attorney, then at the judge. The court reporter read the question.

"Yes," she answered slowly.

Q.—Did you have a child by him?

A.—No.

Q.—You have a child, don't you?

A.—No. No!

Q.—Miss Antron, did you understand my question? I asked . . .

The prosecution began an objection, but Miss Antron cried out: "Yes! I have a child. I don't want him dragged into it."

Q.—Before you married Mr. W. you lived in Cleveland with Mr. M., didn't you?

A.—Yes.

Q.—Did you have a child by him?

A.—No.

Q.—Before you were married to Mr. M. you lived in Chicago with Mr. R., didn't you?

A.—Yes.

Q.—Did you have a child by him?

A.—Yes.

"That's all!" cried the defense attorney triumphantly.

The jury was obviously impressed with this demonstration of the past of the state's star witness. She had been ready to perjure herself, and her story of Robert's confession perforce collapsed. The entire case of the prosecution with it, for the alibi, the negative ballistics test, and Robert's insistence that brutality had forced his signed confession, assumed new significance in the eyes of the jurors. The verdict was brought in quickly: "Not guilty."

• • •

"This battle of the women detectives proved one thing that good detectives have known for a long time," said the defense attorney later. "That is that a detective must have a good record. Every private detective, man or woman, has got to be clean enough to get into the FBI, or sooner or later his past will trip him up on an important case. A woman especially must have a good name before a jury. Miss Antron really did wonderful detective work. But her bad past record saved the life of Robert, and to Mrs. L. must go the credit for digging out that past."

Win the Loveliness that is Rightfully Yours!
go on the CAMAY MILD-SOAP DIET!

This exciting idea is based on the advice of skin specialists . . . it has helped thousands of brides!

NEW LOVELINESS may await you in the Camay Mild-Soap Diet. For you, like so many other women, may be blissfully unaware that you are cleansing your skin improperly. Or that you are using a soap that isn't mild enough.

Everywhere you'll find charming brides like Mrs. Thuston who have trusted the care of their complexions to the Camay Mild-Soap Diet. All are visible proof that this thrilling beauty treatment really works for loveliness.

Skin specialists advise regular cleansing with a fine mild soap. And Camay is not just *mild* . . . it's actually milder than the dozens of other famous beauty soaps tested. That's why we say, "Go on the Camay Mild-Soap Diet!"

Give your skin a thorough beauty cleansing with gentle Camay night and morning for *one whole month*. With the very first treatment, you'll feel your skin glow with new freshness!

This lovely bride is Mrs. E. C. Thuston, Jr. of Birmingham, Ala., who says: "I'm so proud of my complexion. It looks so much better since I changed to Camay and the Mild-Soap Diet."

Trade Mark Reg. U. S. Pat. Off.

TONIGHT—GO ON THE CAMAY "MILD-SOAP" DIET!

Work Camay's milder lather over your skin, paying special attention to the nose, the base of nostrils and the chin. Rinse thoroughly with warm water and follow with thirty seconds of cold splashings.

Then, while you sleep, the tiny pore openings in your skin are free to function for natural beauty. In the morning, one more quick session with this milder Camay and your face is ready for make-up.

Picture Section

Chicago Sunday Tribune.
THE WORLD'S GREATEST NEWSPAPER

January 25, 1942

"NIGHT ATTACK," BY E. L. BLOOMSTER: This timely new painting of American warships, with the new 35,000 ton battleship Washington in the foreground, was executed expressly for The Chicago Tribune. Another American naval painting by Mr. Bloomster, "The North Carolina," will be reproduced next week. . . . Story in Graphic Section.

COPIES OF THIS PAINTING, IN THE SIZE AND COLORS SHOWN AND APPROPRIATELY FRAMED UNDER GLASS, MAY BE OBTAINED AT THE TRIBUNE PUBLIC SERVICE OFFICES, TRIBUNE TOWER AND I SOUTH DEARBORN STREET. PRICES: EACH, $1.25; BY PREPAID EXPRESS, $1.75 (DO NOT SEND COIN OR CURRENCY.)

Youth on the Campus

Students of De Paul University, Chicago, Go for a Hayride . . . Story in Graphic Section.

LOLITA WEINAND, freshman in liberal arts at De Paul university, member of Alpha Omega, anchors her hat for the hay ride.

POLLY PHILLIPS, junior in liberal arts, Rho Delta Pi.

BON VOYAGE.

BEFORE AN OPEN FIRE—Left to right, Barbara Ghermann and Dorothy Karress of the secretarial school; Joseph Hogan, junior in liberal arts; and Warren Peters, freshman in law.

JITTERBUGS—Andrew Galassi, junior in liberal arts, and Polly Phillips.

Tribune photos: By Andrew Pavlin

Northwestern Candidates for a Crown

These Northwestern university co-eds are eight of twenty-four nominees from sororities and women's open houses for the '43 Syllabus (year book) queenship. The queen will be chosen at the junior prom Feb. 28.

Catharine Lincoff, junior, Sigma Delta Tau, of Hollidays Cove, W. Va.

Carlos photo

Bonnie Hopewell, junior, Alpha Omicron Pi, of Terre Haute, Ind.

Balfour photo

Marjorie Dimplefield, senior, Hobart house, of Austin.

Carlos photo

Margaret Wood, junior, Chapin hall, of Warrensburg, Mo.

Carlos photo

Velta Jean Dixson, sophomore, Lewis house, of Sioux City, Ia.

Carlos photo

Beth Henry, sophomore, Alpha Xi Delta, of Evanston.

Carlos photo

Polly Silver, freshman, Alpha Epsilon Phi, of Terre Haute, Ind.

Cathleen Weichert, sophomore, Kappa Kappa Gamma, of Belleville, Ill.

Balfour photo

Netherlands East Indians

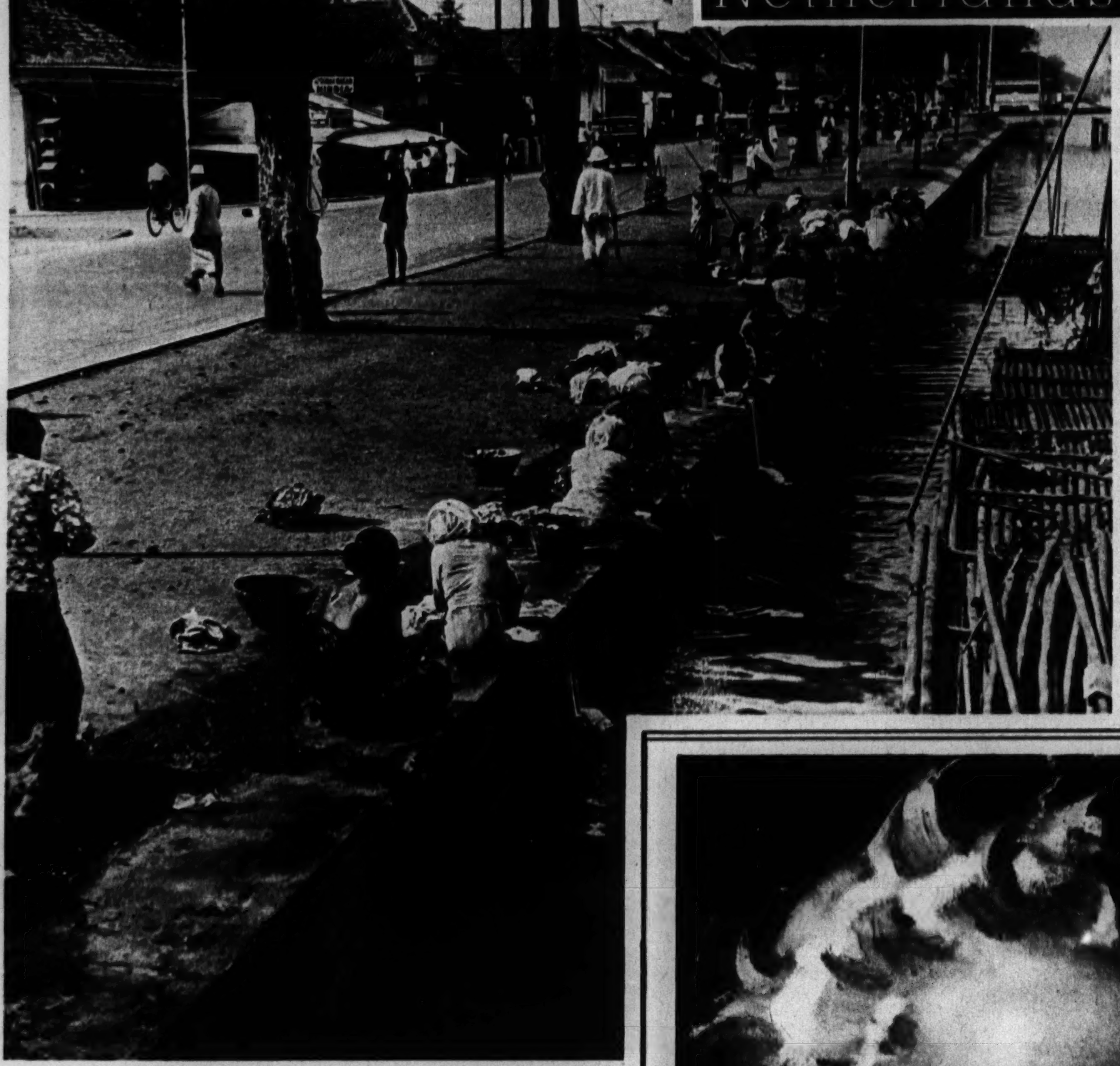

LAUNDRY WOMEN OF BATAVIA, JAVA, CAPITAL OF THE NETHERLANDS EAST INDIES.

WARRIORS OF THE ISLAND OF NIAS.

James Sawders photo

TEMPLE OFFERING IN THE ISLAND OF BALI.

This photo brought a reader $5

● For photos by readers which are accepted for reproduction in The Tribune and associated newspapers, The Tribune will pay $5 each. Mail photos to Roto Editor, Chicago Tribune; inclose postage for return (return is not guaranteed).

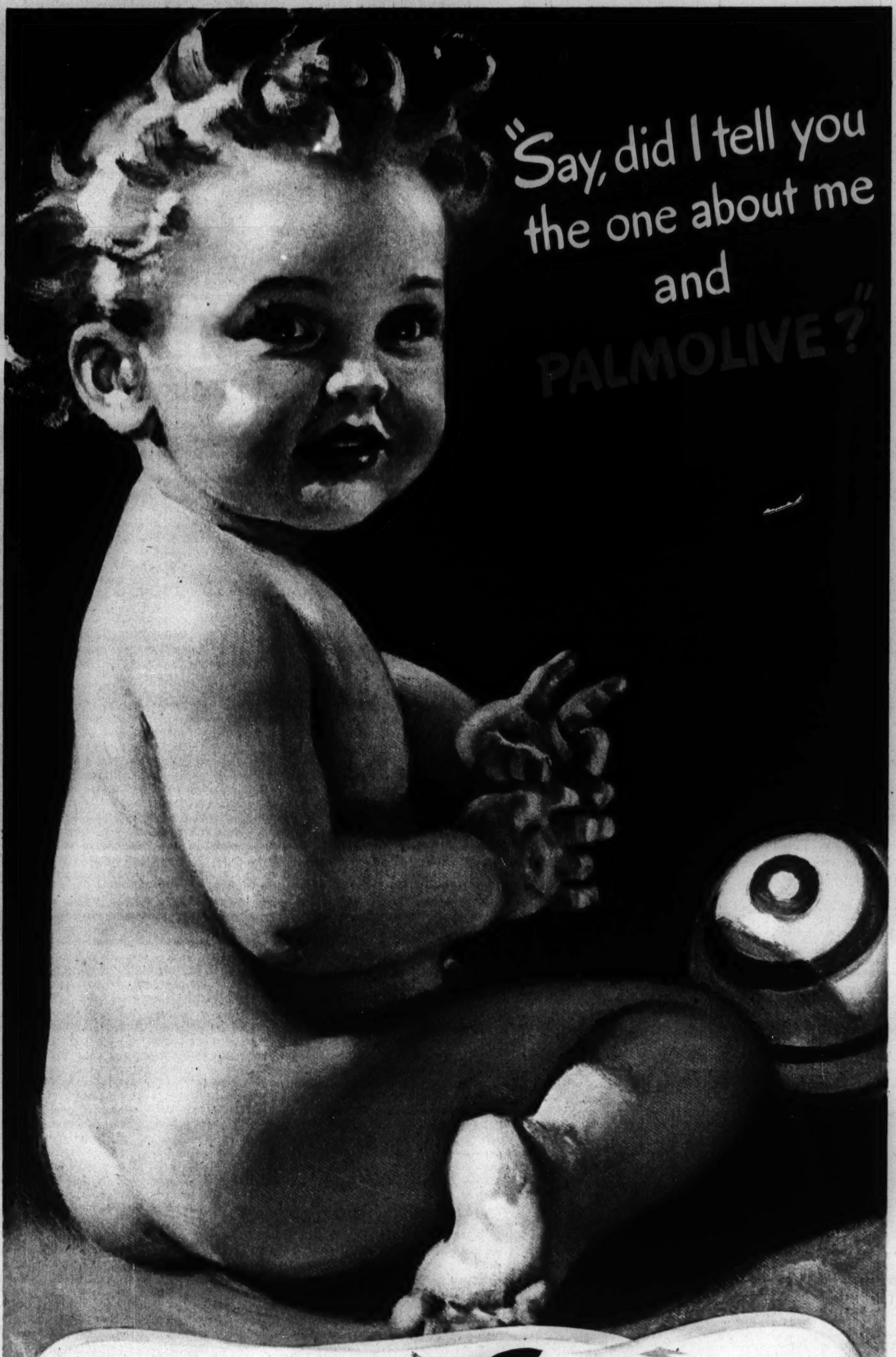

PALMOLIVE for your lovely skin too! It's made with olive and palm oils... Nature's finest beauty aids.

These vegetable oils (no animal fats) are the *only* oils used in Palmolive's making. Palmolive, alone of all leading soaps, is made with these beauty aids prized since Cleopatra's day... Ask yourself this: Doesn't your sensitive skin deserve the same care that Baby's skin enjoys?

REMEMBER PALMOLIVE'S BEAUTY OILS... olive and palm oils — no others — go into the making of Palmolive.

FIRST CAME OLIVE OIL,

when I was a brand-new baby.

Then came Palmolive, 'cause it's made with Olive and Palm Oils.

"The ladies have always said the nicest things about my peachy complexion. And now Mother's taken to Palmolive, too. She says, 'If Palmolive's good enough for Baby, why, it's good enough for me!'

"And by the way, Daddy's shower-singing's louder and happier since my Palmolive has had a regular place in the soap-dish.

"Well, Palmolive and I have had many a good splash together. It lathers up so thick and creamy, and it gets me clean so quick that bath time is fun!

"Mother got the idea from Dr. Dafoe. He bathed the famous Dionne Quintuplets first of all with olive oil. Mother always says 'there's nothing too good for my baby', so it was olive oil first for me, too. Then, when it was time for soap-and-water baths, Mother chose Palmolive, like Dr. Dafoe did for the Quins. Palmolive's *made* with olive and palm oils, you know.

"We're a Palmolive family now. All because Mother thinks that anything you put on your skin is pretty important, and you ought to know what your soap is made with. Palmolive, she knows, is made with olive and palm oils. And Daddy and I know something else, too. Gee, is Mummy pretty these days! And is her skin soft and smooth when you touch it! You can tell Daddy's proud of her, just the way he looks at her and whispers nice things to her every now and then...

"So I'm glad I came along and brought our family the soap that's made with olive and palm oils... Palmolive."

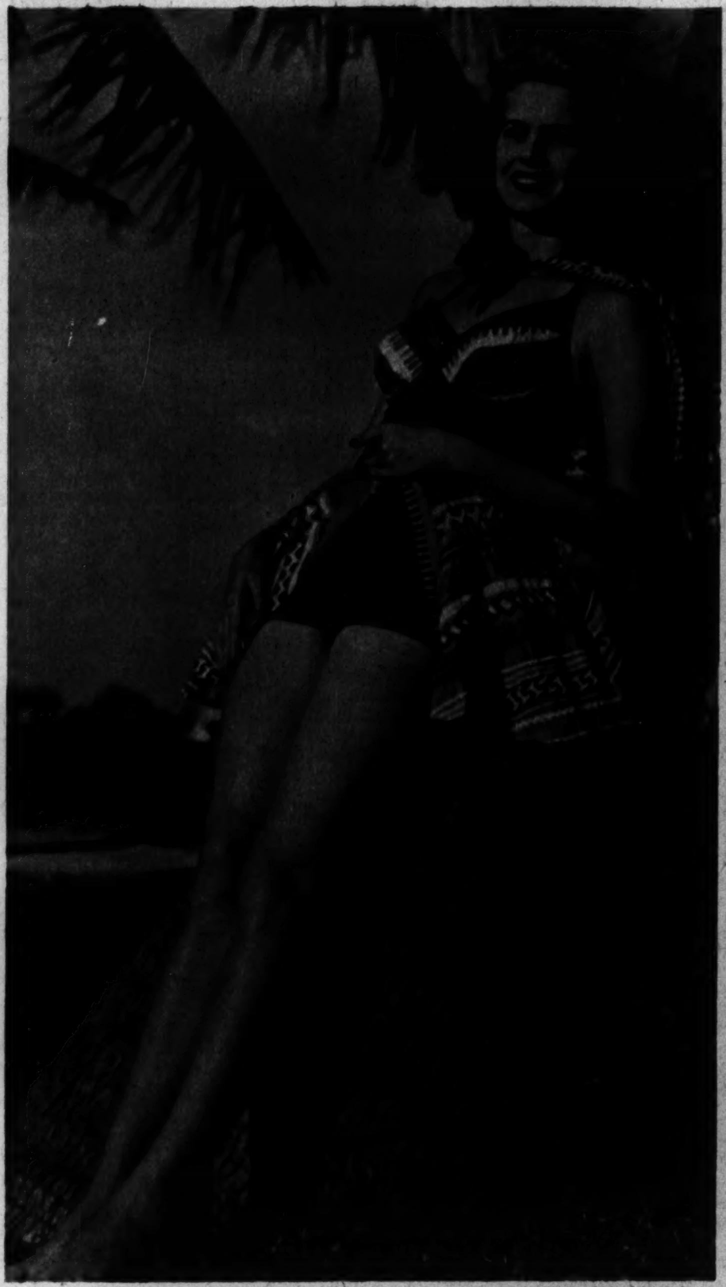

Wide World photo

DESIGN BY THE SEMINOLES in a bathing suit of waterproof material worn on a Florida shore.

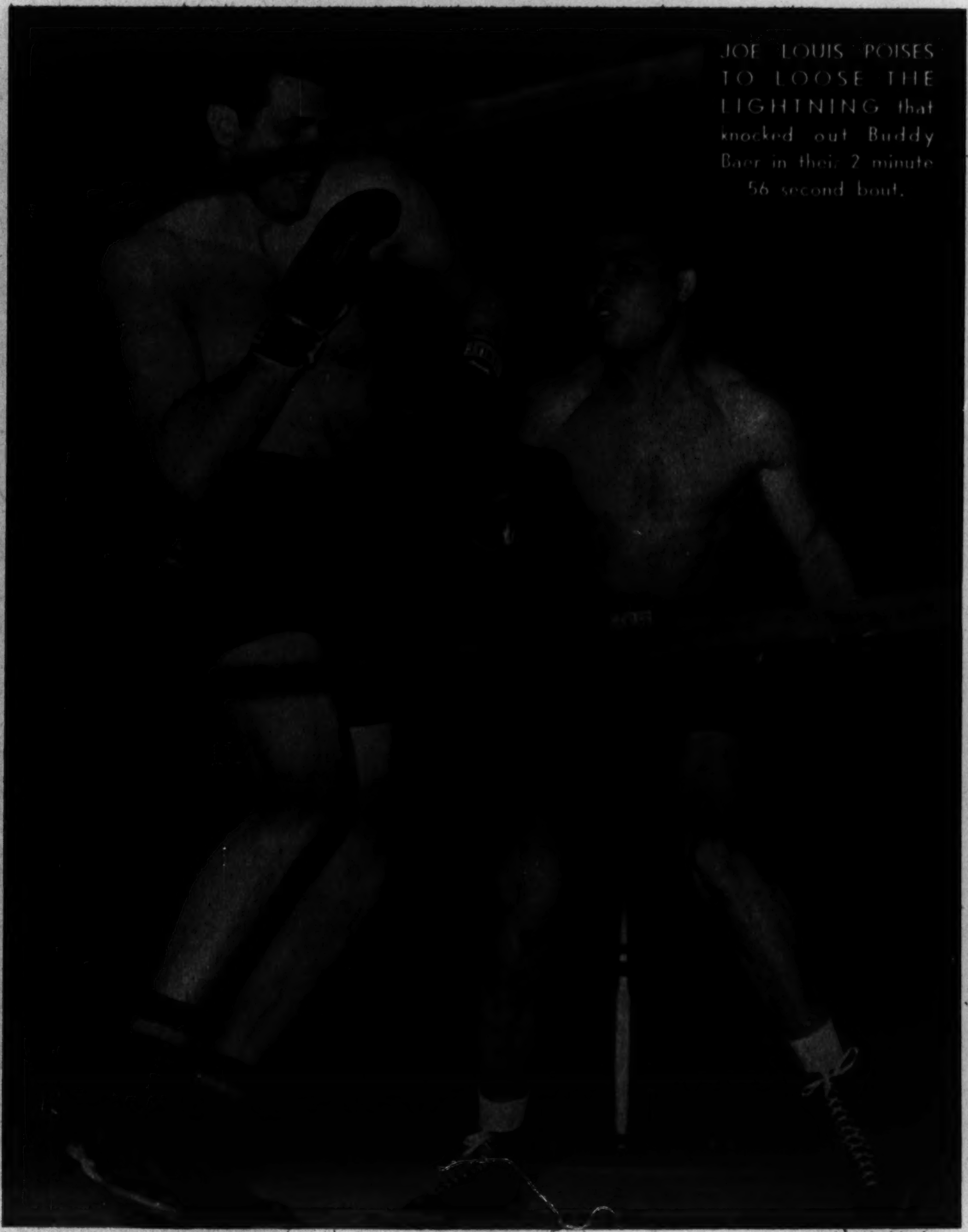

JOE LOUIS POISES TO LOOSE THE LIGHTNING that knocked out Buddy Baer in their 2 minute 56 second bout.

Wide World photo

International photo

LEON HENDERSON, price administrator, before the senate committee on small business.

Wake Island Heroes

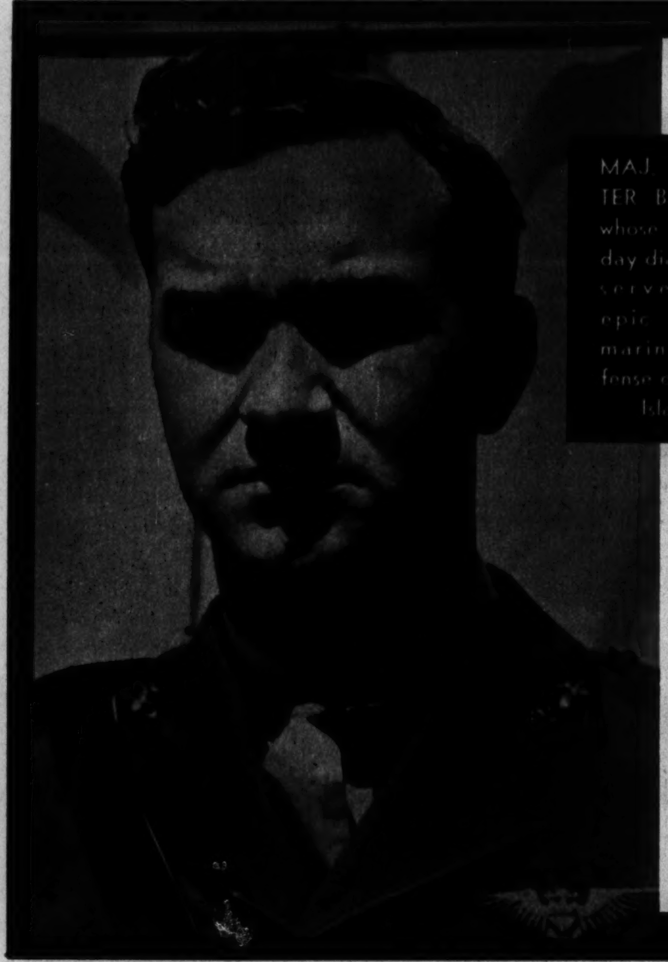

MAJ. WALTER BAYLER, whose day-by-day diary preserved the epic of the marines' defense of Wake Island.

TECHNICAL SERGEANT WILLIAM J. HAMILTON (left) and LIEUT. JOHN F. KINNEY, whose skill and ingenuity kept the patched-up planes of Wake Island flying until the last of the twelve was downed.

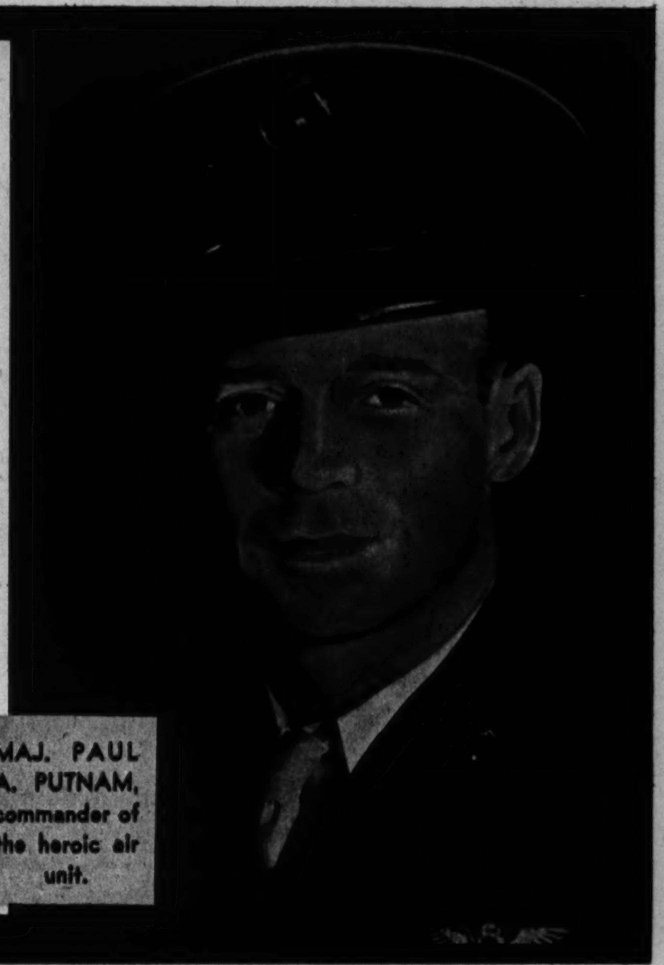

MAJ. PAUL A. PUTNAM, commander of the heroic air unit.

Acme photos

MERMAIDS IN FLIGHT—A SPEED CAMERA FLASH.

International photo

International photo

MICKEY ROONEY and his bride, the former Ava Gardner.

Associated Press photo

DISTINGUISHED SERVICE CROSSES FOR HAWAII HEROES—At Honolulu, Maj. Gen. Frederick L. Martin decorates Lieut. Kenneth M. Taylor, who shot down two Japanese planes, and Lieut. George S. Welch (left), who brought down four.

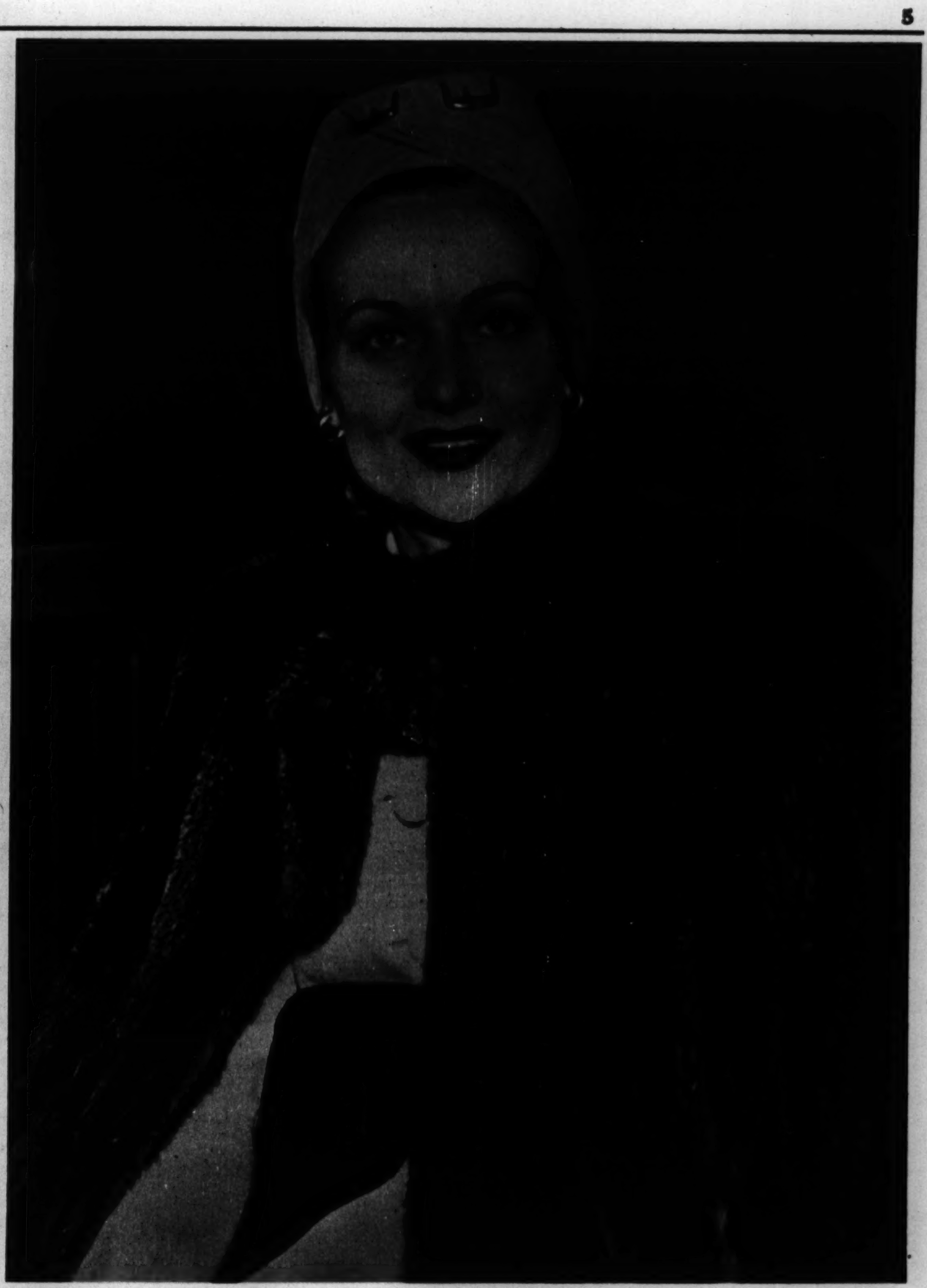

CAROLE LOMBARD, one of twenty-two air liner passengers whose lives were lost in a crash near Las Vegas, Nev.

Wide World photo

NAVY MEN WOUNDED AT PEARL HARBOR convalesce in a San Francisco hospital. Left to right, Robert L. Guy and Dale Lyon, aviation mechanics; Ellsworth Perkins, fireman first class; and Frank Kuhlow, boatswain's mate.

Acme photo

PRESIDENT GETULIO VARGAS OF BRAZIL reaffirms solidarity with the United States at a Rio de Janeiro luncheon.

Acme photo

DEATH IN THE DESERT—British soldiers race past axis dead near Sollum.

MUCH functional periodic pain is needless. It *can* be relieved—and Midol is made for this purpose. Midol is free from opiates, so millions of women rely on it month after month for comfort—freedom to keep *active*. All drugstores; 40¢ and 20¢.

Guaranteed by Good Housekeeping

MIDOL

RELIEVES FUNCTIONAL PERIODIC PAIN

Dry Skin troubling you?

Little dry lines?

Roughness?

Tiny flakes?

Harsh, coarse look?

New help for Dry Skin

Splendid new beauty aid! Pond's NEW Dry Skin Cream!

Especially needed now—for raw weather can dry your skin terribly!

Delightfully Softer! You smooth this cream on. Leave 5 to 15 minutes—or use as overnight cream. Apply daily—SEE it help little dry lines become less noticeable, help your dried skin become softer, smoother, more supple!

Different! This new cream is so effective because: 1. It contains LANOLIN, similar to natural skin oil. 2. It is HOMOGENIZED to help it soak into dried skin. 3. It contains a SPECIAL EMULSIFIER for extra help . . . Get Pond's Dry Skin Cream today—49¢, 28¢, 10¢.

FREE! Write Pond's, Dept. 155-DB, Clinton, Conn., for generous free tube. Offer good in U. S. only.

3 Special Features

1. Contains LANOLIN
2. HOMOGENIZED
3. Contains a SPECIAL EMULSIFIER

Destroyers of

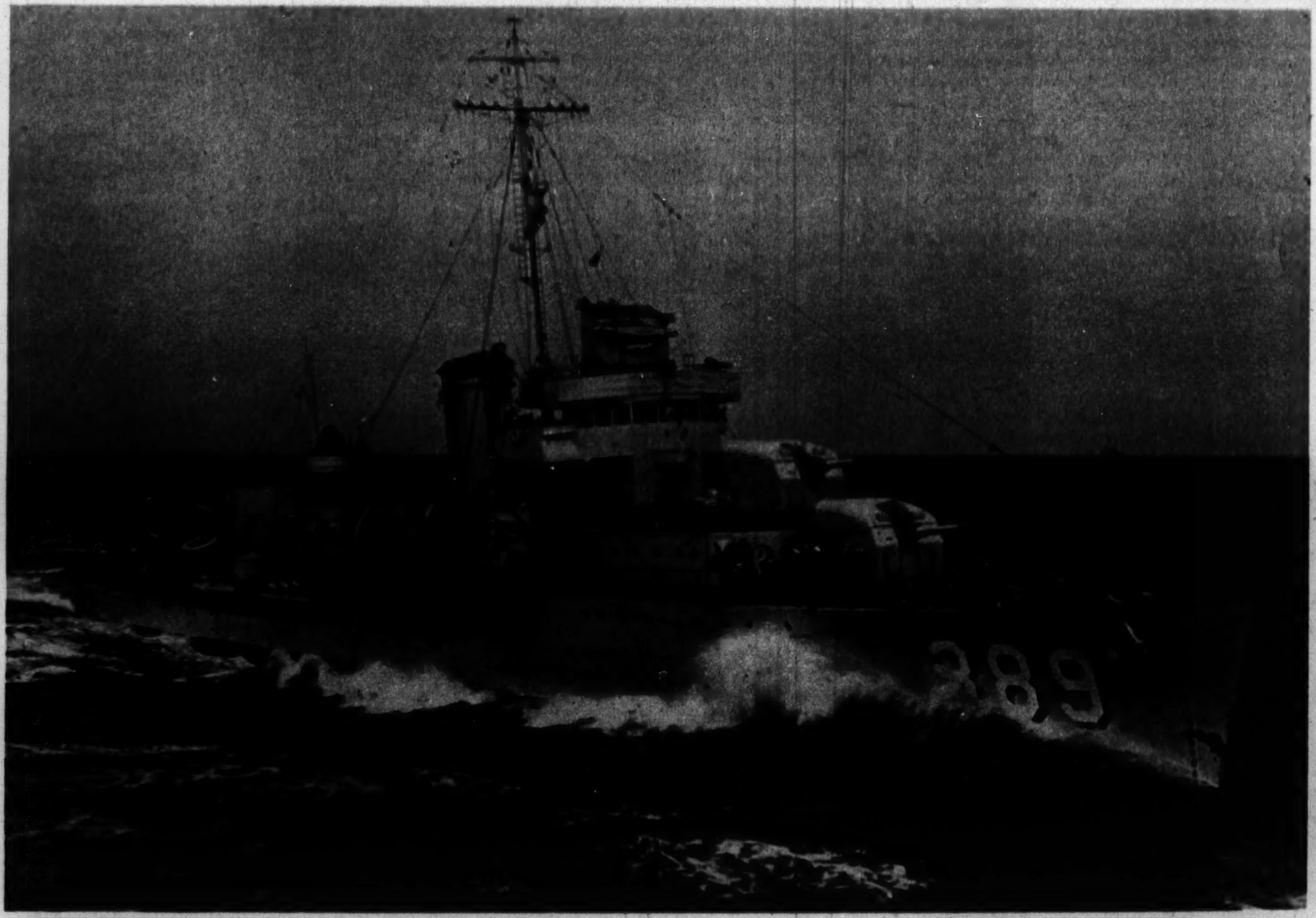

THE MUGFORD—Armament, four 5-inch guns, four machine guns, sixteen torpedo tubes. Displacement, 1,500 tons; length, 341 feet. Speed, 36.5 knots.

Wide World photo

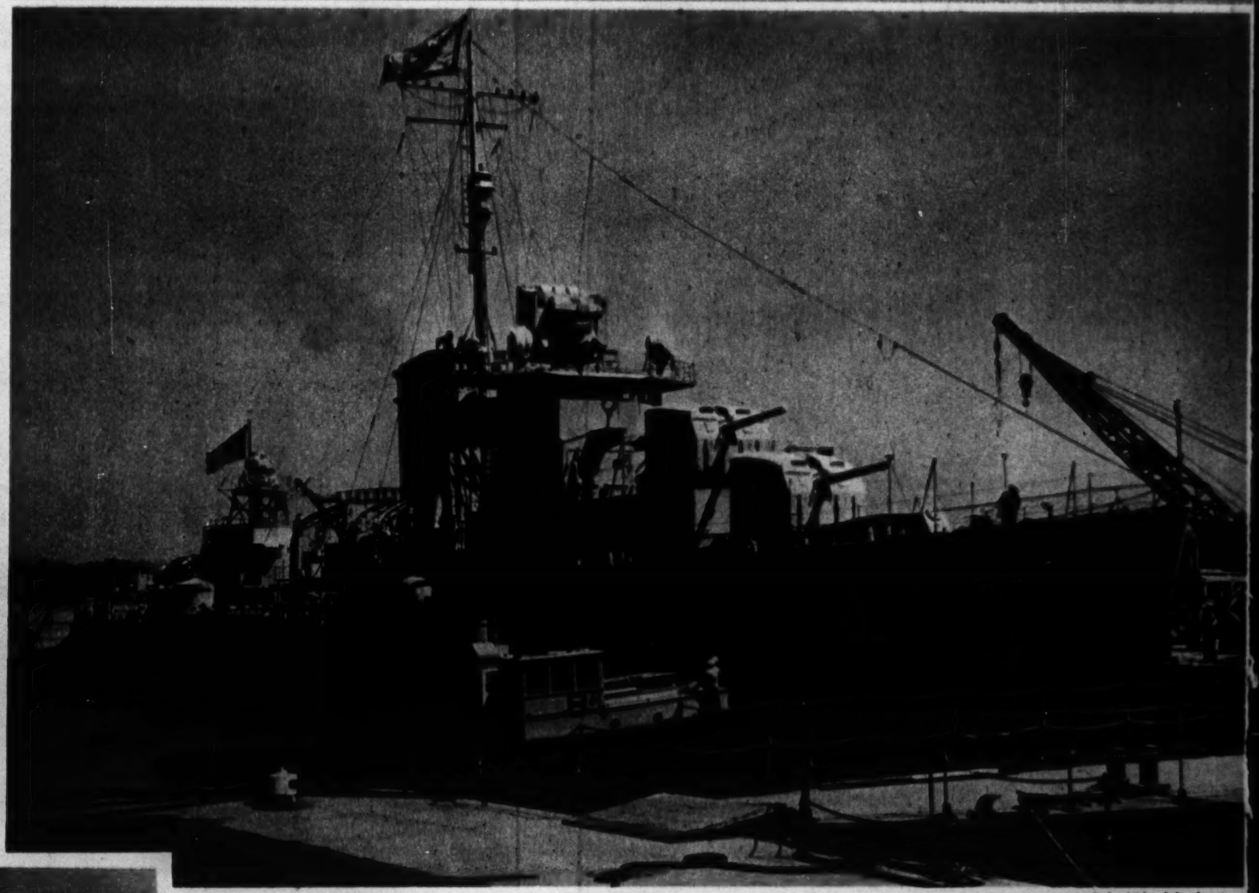

Wide World photo

THE McCALL—Armament, four 5-inch guns, four machine guns, sixteen torpedo tubes. Displacement, 1,500 tons; length, 341 feet. Speed, 36.5 knots.

Official U. S. Navy photo

THE DAVIS—Armament, eight 5-inch guns, eight one pounders, two machine guns, twelve torpedo tubes. Displacement, 1,850 tons; waterline length, 371 feet. Speed, 37 knots.

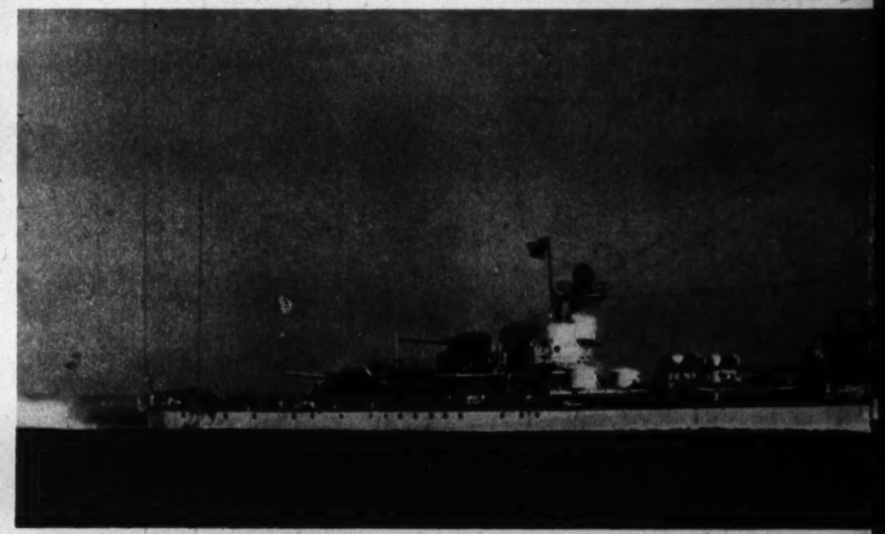

THE BENHAM→ Armament, dimensions, and speed, same as the Mugford (above at left).

Official U. S. Navy photo

THE HAMMANN—Armament, five 5-inch guns, several smaller, twelve torpedo tubes. Displacement, 1,570 tons; waterline length, 341 feet. Speed, 39 knots.

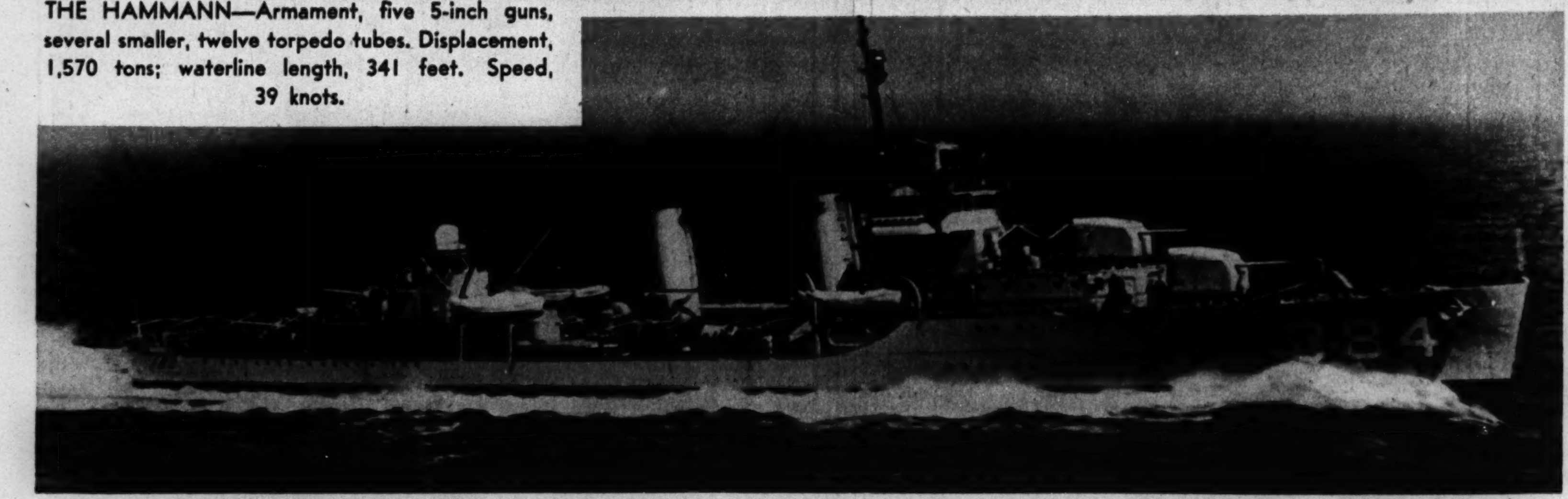

Official U. S. Navy photo

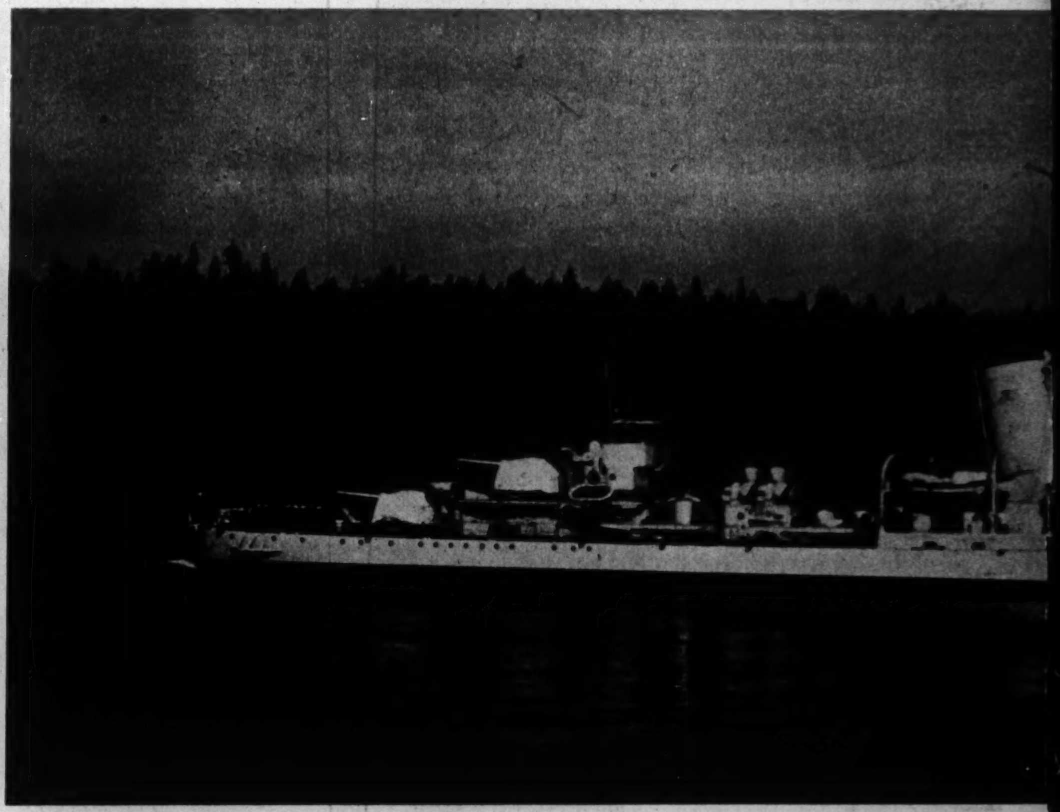

THE WILSON—Armament, dimensions, and speed, same as the Mugford (above at left).

THE DUNLAP—Armament, five 5-inch guns, four machine guns, twelve torpedo tubes. Displacement, 1,490 tons; length, 341 feet. Speed, 36.5 knots.

THE LANG—Armament, dimensions, and speed, same as the Mugford (above at left).

Acme photo

Official U. S. Navy photo

Our Navy: II

Wide World photo

THE FANNING—Armament, five 5-inch guns, four machine guns, twelve torpedo tubes. Displacement, 1,490 tons; length, 341 feet. Speed, 36.5 knots.

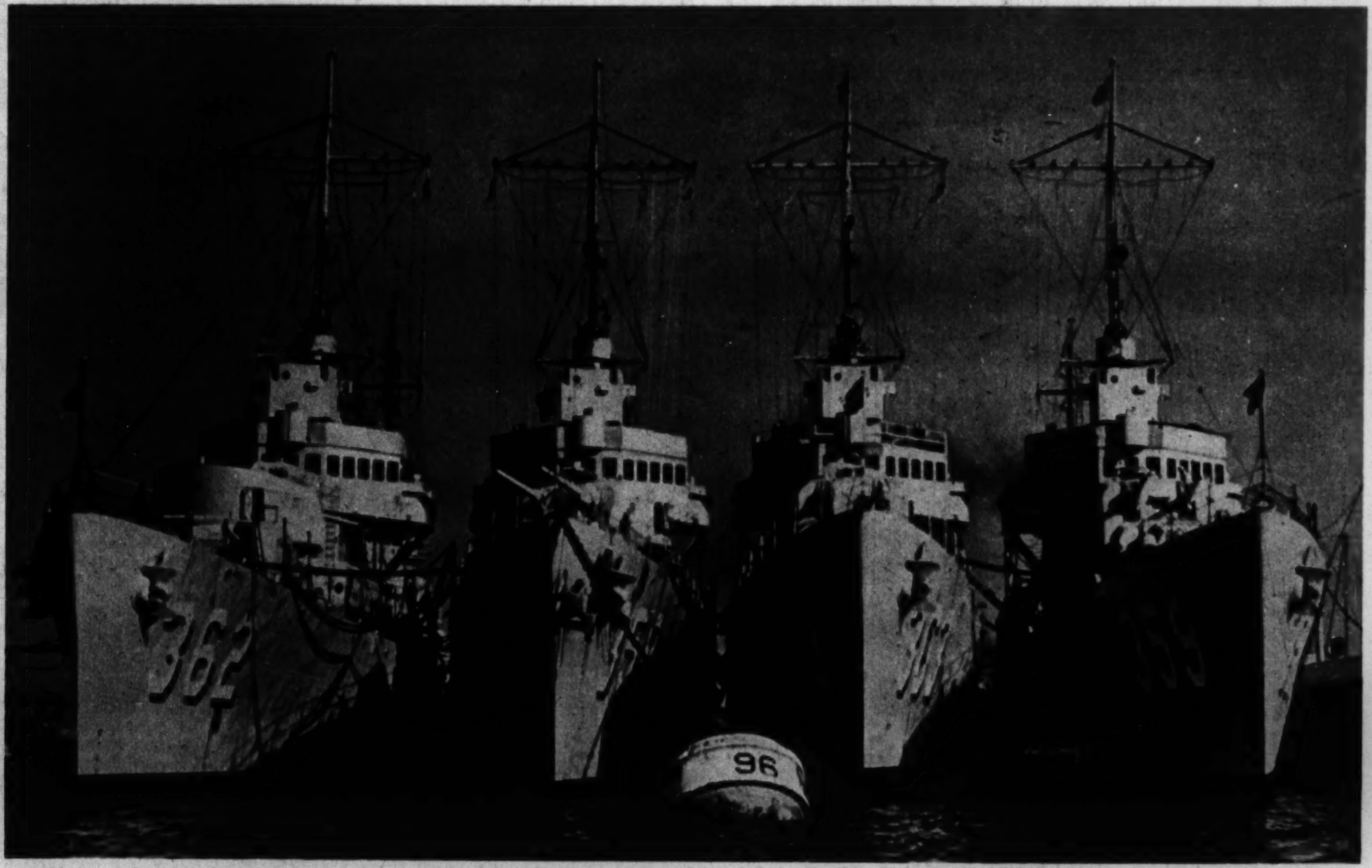

Acme photo

THE MOFFETT, McDOUGAL, BALCH, AND WINSLOW (left to right). Armament of each, eight 5-inch guns, eight one-pounders, two machine guns, eight torpedo tubes. Displacement, 1,850 tons; length, 381 feet. Speed, 37 knots.

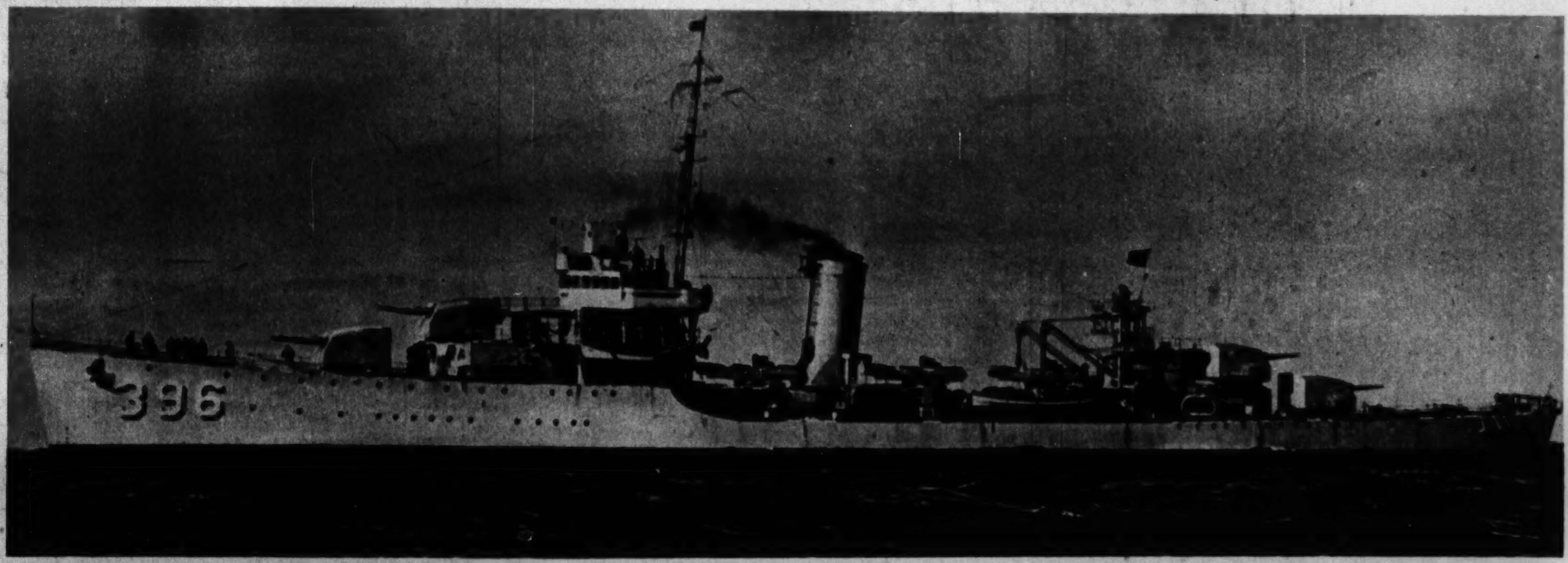

Official U. S. Navy photo

THE JOUETT—Armament, dimensions, and speed, same as the Davis (at left).

Official U. S. Navy photo

THE SIMS—Armament, five 5-inch guns, several smaller guns, twelve torpedo tubes. Displacement, 1,570 tons; waterline length, 341 feet. Speed, 36.5 knots.

Official U. S. Navy photo

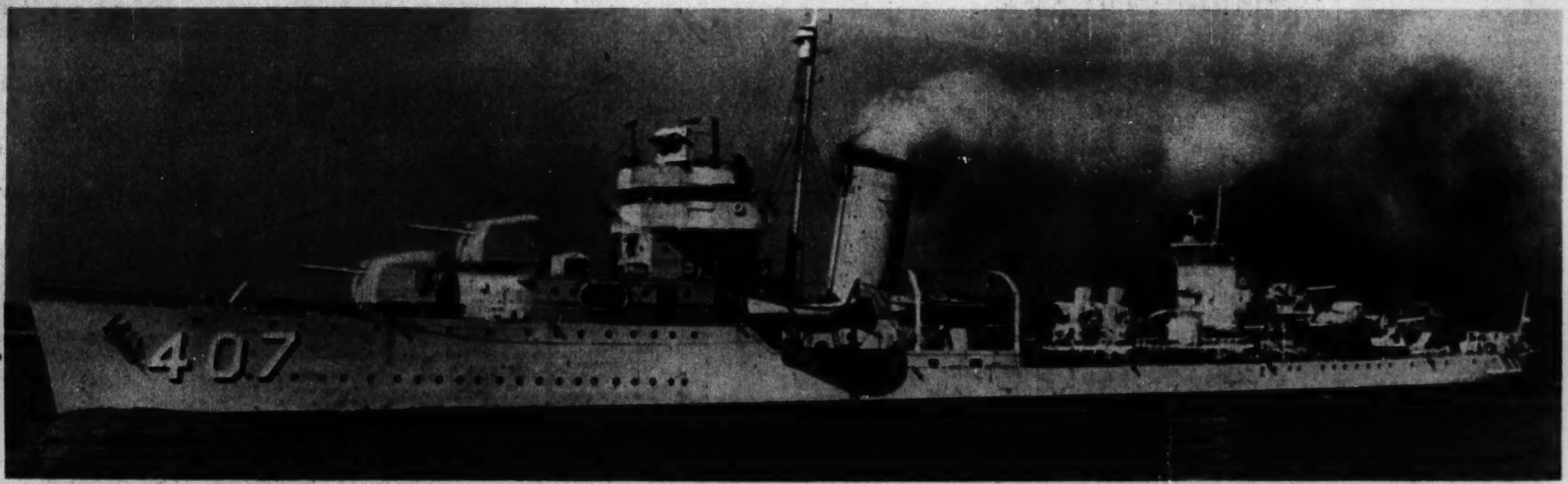

Official U. S. Navy photo

THE STERETT—Armament and dimensions, same as the Mugford (above at left).

Wide World photo

THE HELM—Armament, four 5-inch guns, four machine guns, sixteen torpedo tubes. Displacement, 1,500 tons; length, 341 feet. Speed, 36.5 knots.

← THE ANDERSON—Armament, five 5-inch guns, several smaller guns, twelve torpedo tubes. Displacement, 1,570 tons; waterline length, 341 feet. Speed, 36.5 knots.

→ THE TRIPPE—Armament, four 5-inch guns, four machine guns, sixteen torpedo tubes. Displacement, 1,500 tons; length, 341 feet. Speed, 36.5 knots.

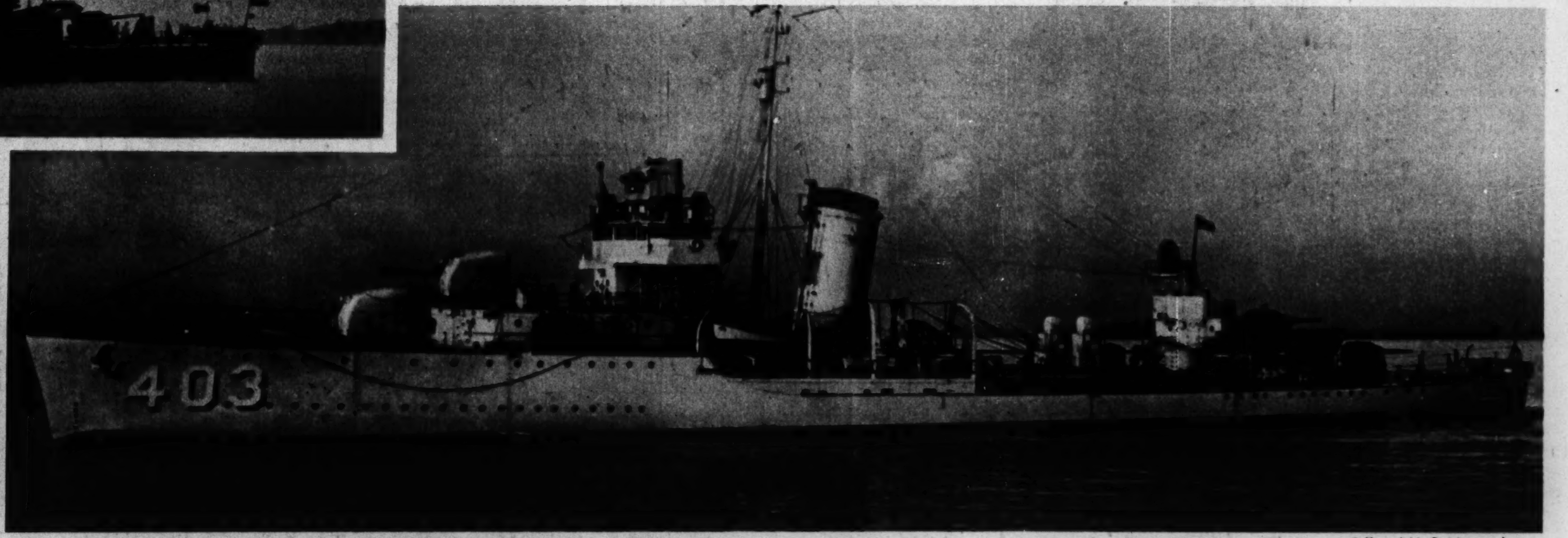

Official U. S. Navy photo

In the News

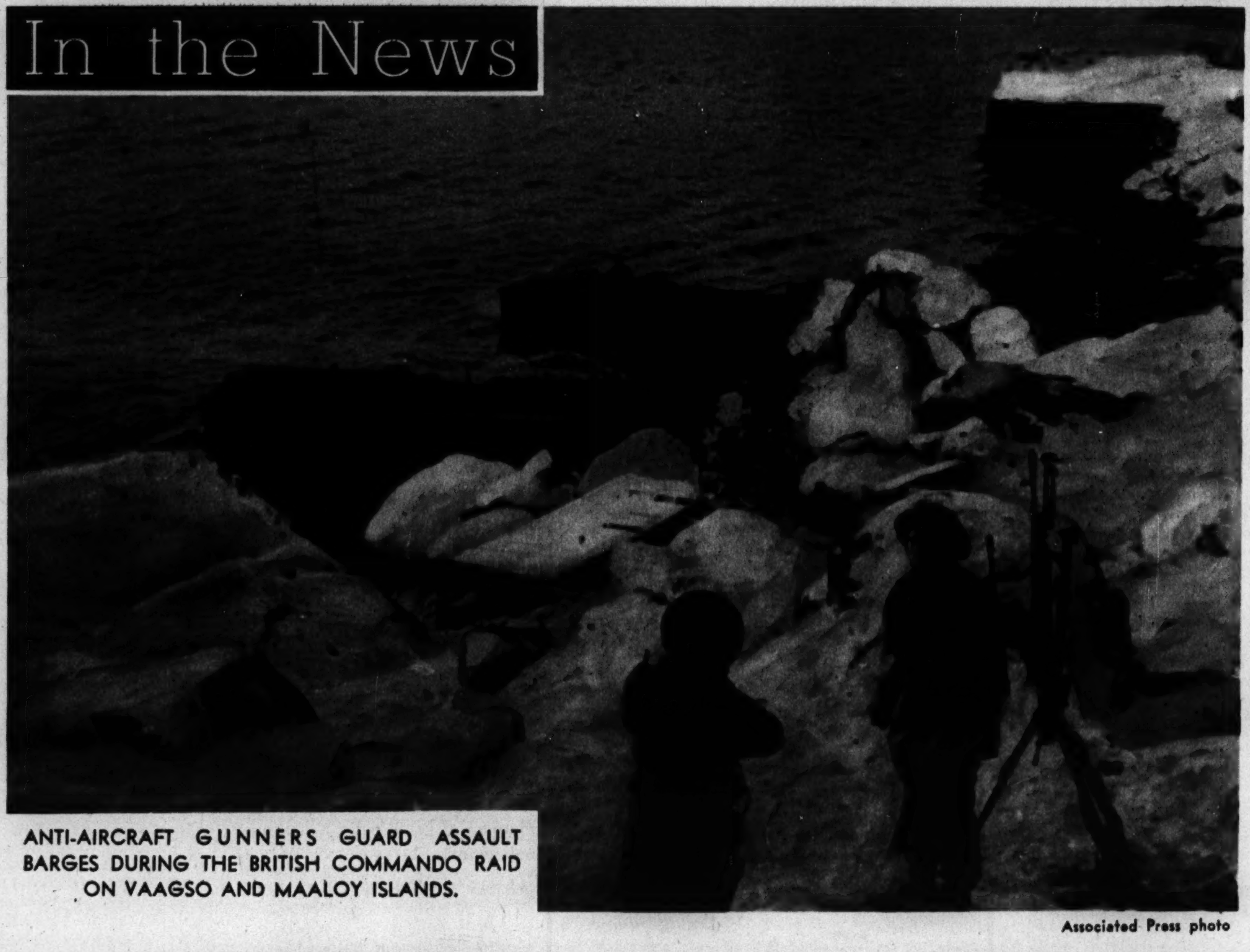

ANTI-AIRCRAFT GUNNERS GUARD ASSAULT BARGES DURING THE BRITISH COMMANDO RAID ON VAAGSO AND MAALOY ISLANDS.

Associated Press photo

Acme photo

THE NEW CHIEF OF AMERICA'S WAR PRODUCTION BOARD, Donald M. Nelson of Chicago.

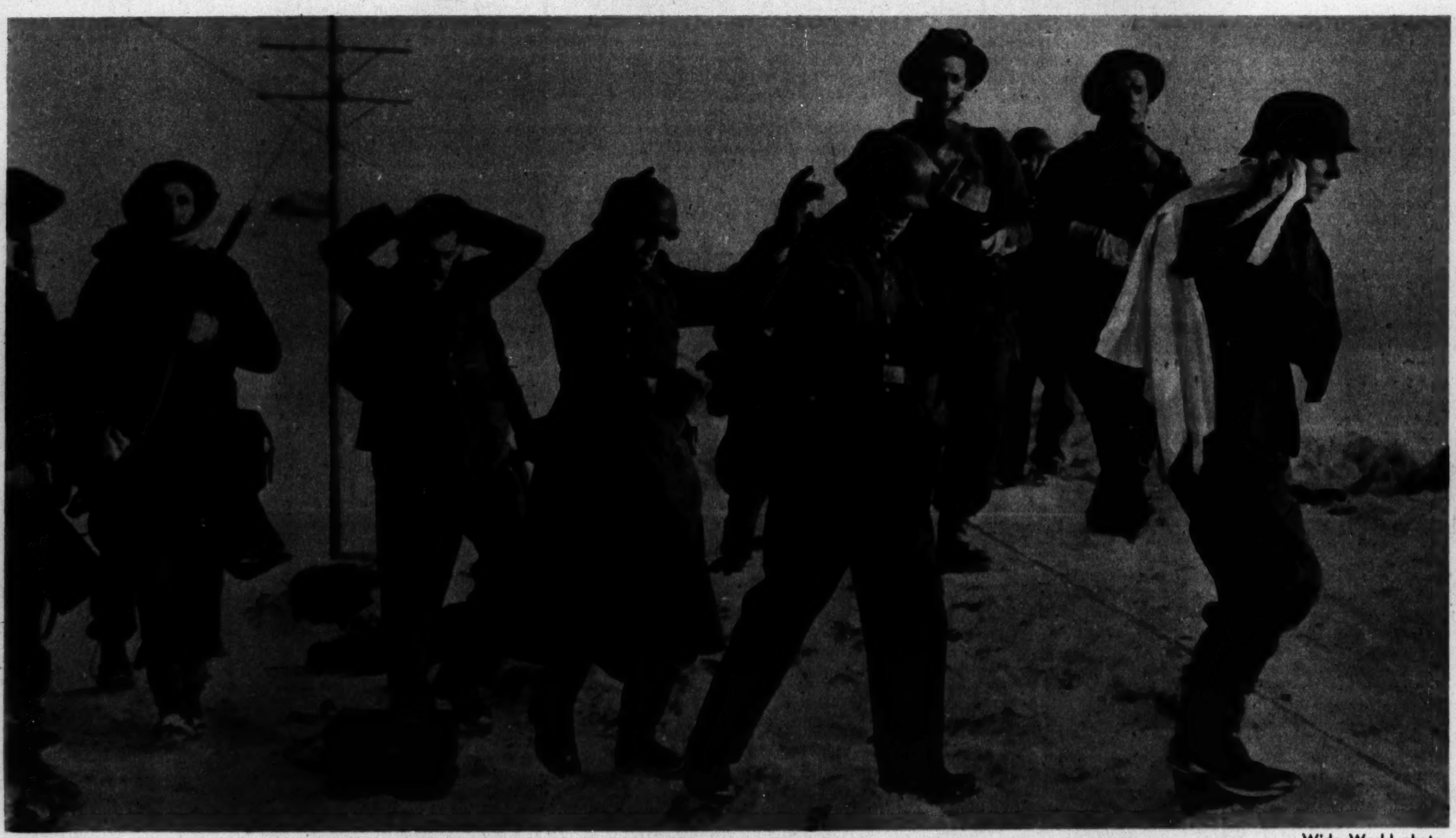

Wide World photo

GERMANS CAPTURED BY BRITISH COMMANDOS IN THEIR NORWEGIAN ISLAND RAID.

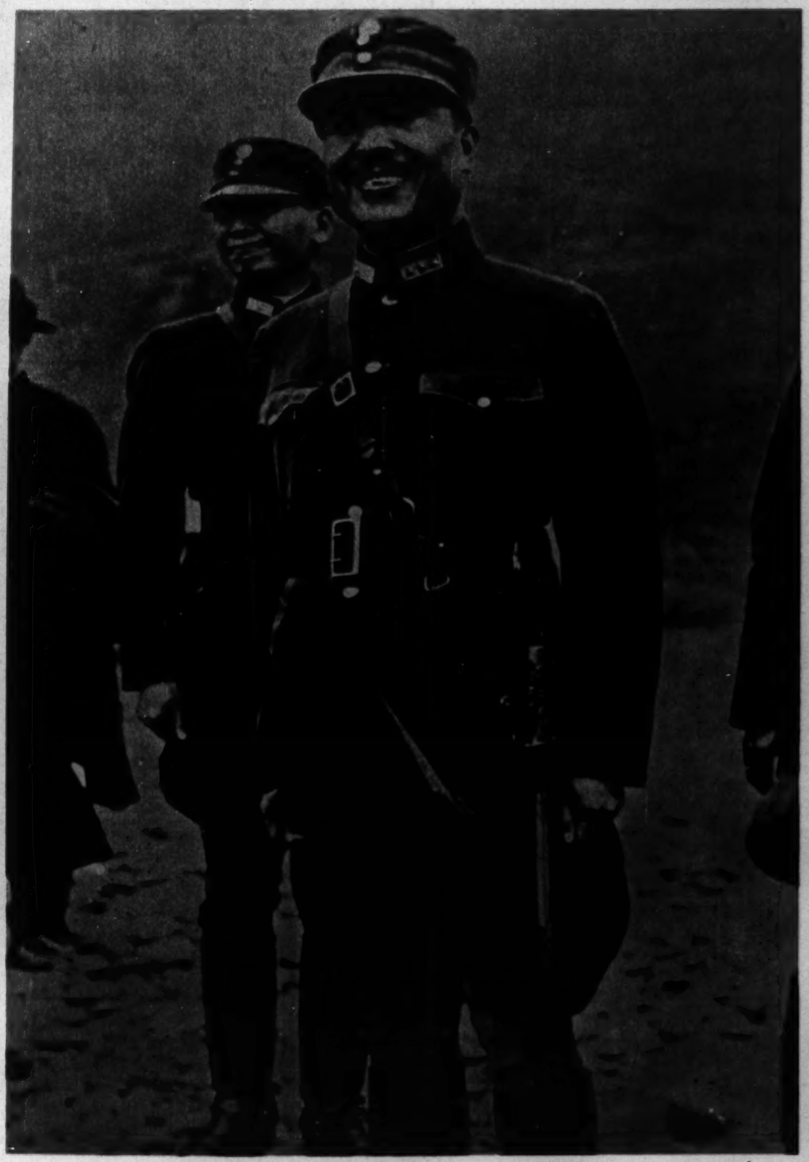

Acme photo

THE CHINESE CHIEF OF LIAISON for the allied powers in the Far East, Gen. Shang Cheng.

Fashions in Flowers

A CORSAGE OF YELLOW DAISY CHRYSANTHEMUMS with a matching headdress.

A LEI OF CORNFLOWERS accented by pink camellias.

GLEAMING WHITE GARDENIAS against a dramatic background of black net.

From Over the World

A GERMAN TANK STALLED IN RUSSIA. Wide World photo

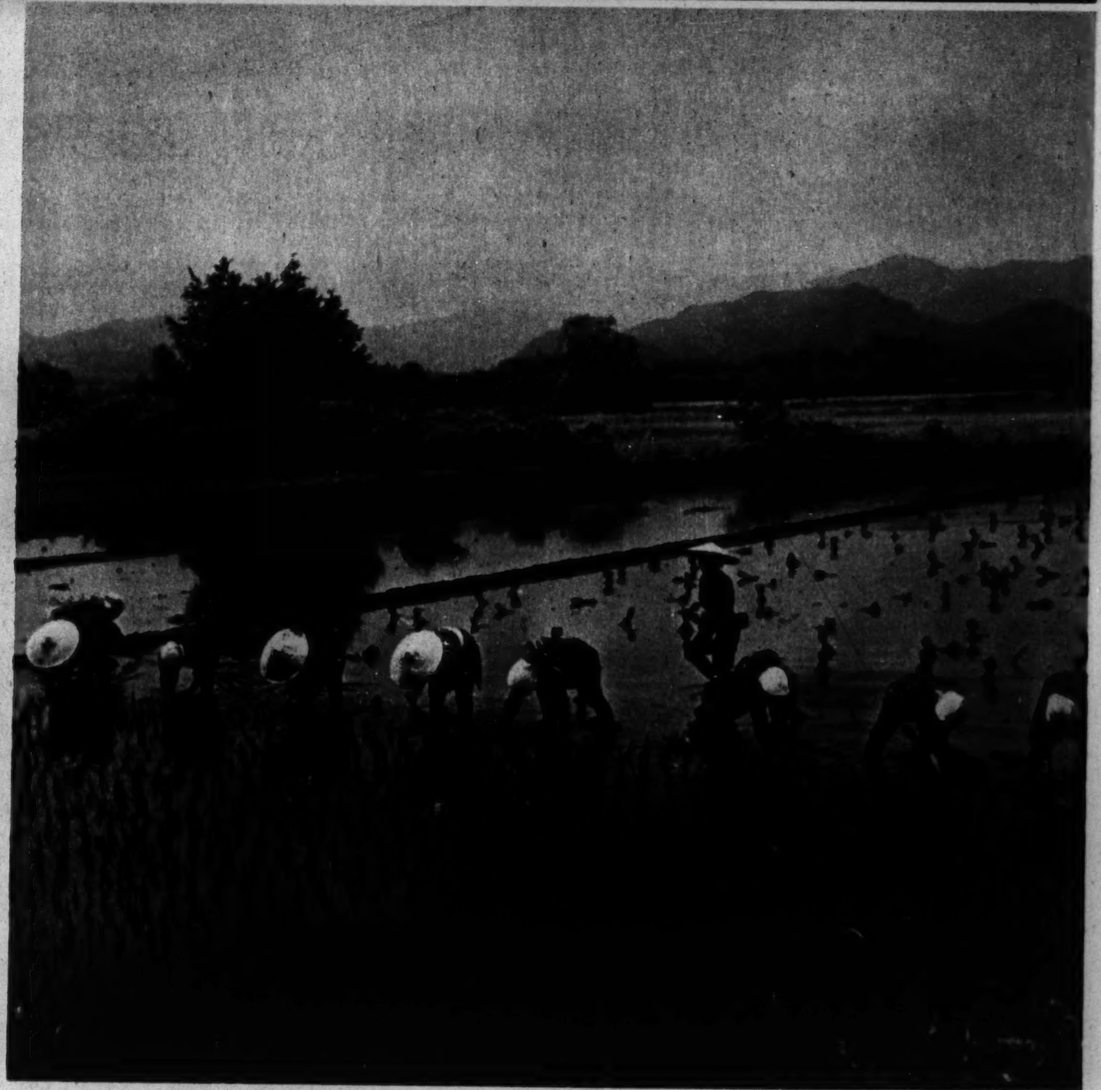

PLANTERS IN A RICE FIELD OF JAPAN. European photo

A FARM WOMAN OF RUSSIA. European photo

AMERICAN MACHINES FOR FREE FRENCH IN RANGOON. European photo

A ROYAL COURT OF DEFENSE—Queen Dolores Brubach (center) and her attendants in the Pasadena, Cal., tournament for victory bond sale drive. Wide World photo

Relieves
STUFFY NOSTRILS

● You've won half the battle against cold discomforts if you can open those stuffy nostrils and breathe through your nose without that smothery feeling. If your nostrils are clogged up, insert Mentholatum. Note how effectively it eases your breathing and relieves the sneezing, sniffling, soreness, swelling, and redness. With all these annoyances checked, you can go about your activities in comfort. Jars or tubes, 30c. For generous free trial size write Mentholatum Company, 408 Harlan Building, Wilmington, Delaware.

MENTHOLATUM
BUY DEFENSE BONDS and STAMPS

WIGDER EYE TWEEZER
for shapely arched eyebrows

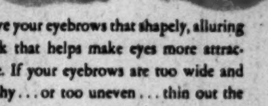

Give your eyebrows that shapely, alluring look that helps make eyes more attractive. If your eyebrows are too wide and bushy . . . or too uneven . . . thin out the extra hairs with Wigder Tweezers. Wigder's Lock-Grip and firm spring tension holds each hair firmly and thus makes tweezing faster and more agreeable. Buy your Wigder Tweezers at any leading drug or ten cent store. 10¢

Wigder

From Tribune Readers

DOUBLES.
From Margaret A. Tucker, Claypool, Ind.

THREE BAD EGGS . . .
. . . AMERICAN STYLE.
Photos from Dorothy D. Wagner, Freeport, Ill.

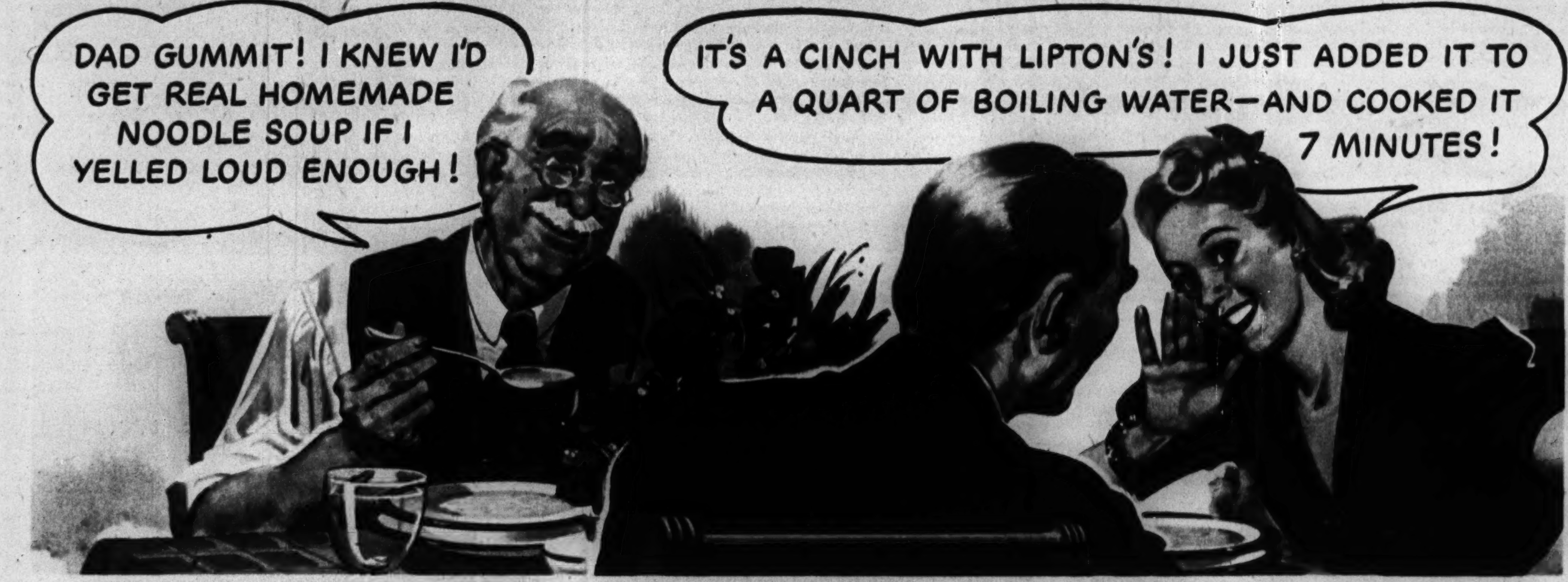

NEW SOUP! GOLDEN NOODLE SOUP!
RICHER IN CHICKEN-Y FLAVOR!

Tastes like the old-time homemade kind!
Cooks in 7 short minutes!

YOU'VE NEVER TASTED anything like this grand Lipton Soup . . . except out of an old-fashioned soup pot!

It smells and tastes like the real homemade . . . yellow as gold, rich in chicken-y flavor, with oodles of fresh-cooked noodles in the deliciously seasoned broth.

All the "makings" are in the envelope, speciallv blended and prepared by Lipton's for quick cooking. And it takes only 7 minutes and a quart of boiling water to get 4 to 6 big bowls of old-fashioned-tasting soup!

10¢ PACKAGE
ALSO IN THRIFTY 3-PACKAGE CARTON

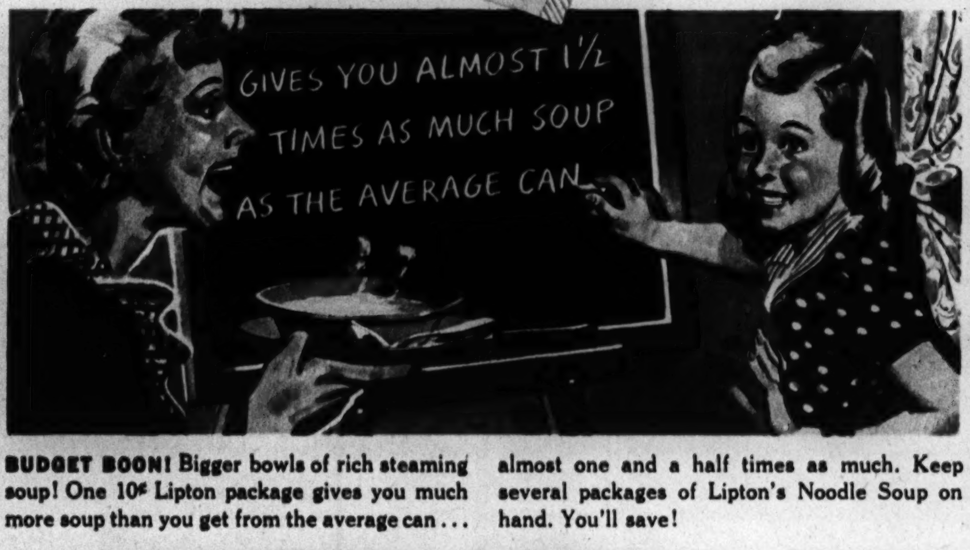

BUDGET BOON! Bigger bowls of rich steaming soup! One 10¢ Lipton package gives you much more soup than you get from the average can . . . almost one and a half times as much. Keep several packages of Lipton's Noodle Soup on hand. You'll save!

LIPTON'S CONTINENTAL
NOODLE SOUP MIX
MADE BY THE LIPTON TEA PEOPLE

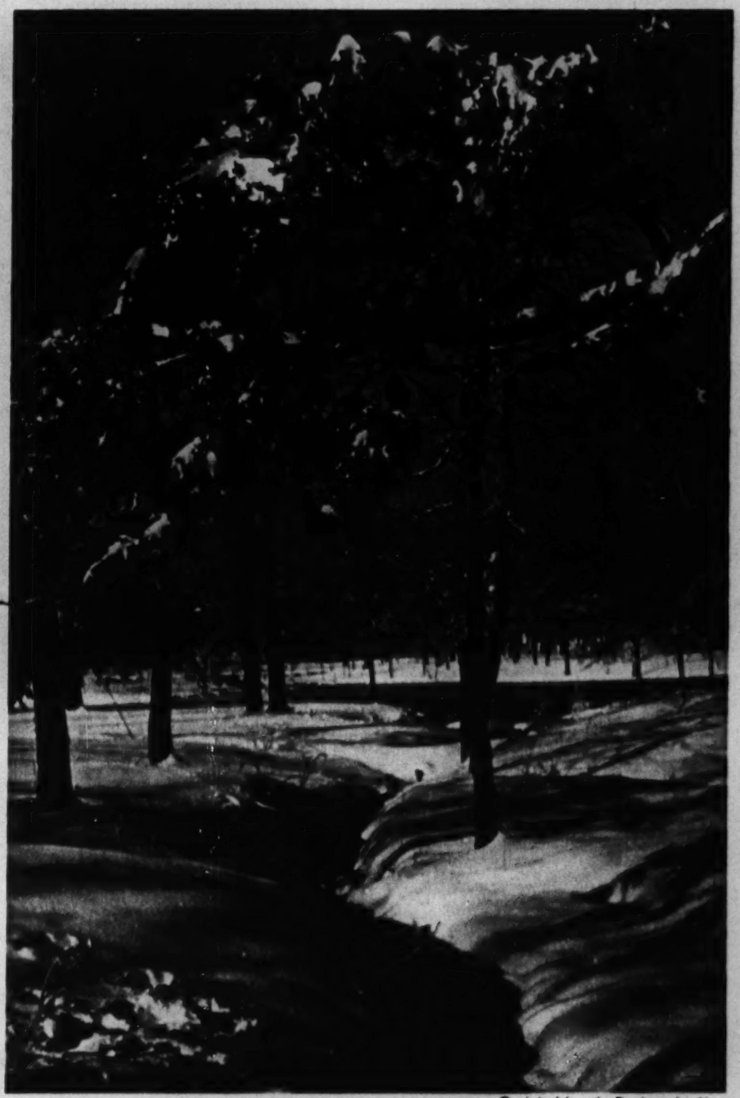
From C. M. Hand, Paducah, Ky.
WINTER-LOCKED.

From Floyd A. Sell, Cedar Rapids, Ia.
ENNUI.

● For photos by readers accepted for publication in The Tribune and associated newspapers, The Tribune will pay $5 each. Mail photos to Roto Editor, Chicago Tribune. Photos will not be returned unless postage is inclosed (return is not guaranteed).

Part 3 | Metropolitan Section

Chicago Sunday Tribune

THE WORLD'S GREATEST NEWSPAPER

Neighborhood News, Churches, Clubs, Schools, Radio Programs, News Pictures

NW — JANUARY 25, 1942.

10 HIGH SCHOOLS TO GRADUATE 2,184

STAR STUDENTS FACE PROBLEMS WITH IDEALISM

Seniors Feel Lasting Peace Will Come.

BY HARRY FISHER.

It's a man's world? Well, maybe. You get that impression when you consider that 10 out of 11 of the midyear seniors chosen by their classmates as outstanding in northwest high schools are boys. But when you remember they were selected in almost every case by classes in which girls predominated, well, that's another story.

A serious lot, this year's crop of high school graduates, but with reason. Two decades ago when commencement speakers were wafting students on a tranquil "sea of life," gushing with eulogies, prophesying a golden era of peace and security, most of the present graduates had not yet been born.

Today their future is uncertain, unpredictable. Launched in a maelstrom of war and hatred, they are muddled and bewildered. Yet they face their problems with courage and idealism. They look past the war to a lasting solution of the world's dilemma.

See Democracy Victor.

"Give us a just peace," they chorus. "Not another Versailles treaty." Most of them would favor another league of nations, this time one with teeth. All are convinced of the triumph of democracy and its spread thruout the world.

Looking toward their personal future they have already chosen their own fields of conquest and believe it wise to continue their education until called to military service. And, perhaps as a sign of the times, four of the 10 outstanding young men have chosen some branch of engineering. Two prefer business careers, the others favor professions in medicine, law, journalism, and the ministry. The lone representative of the fairer sex, Angela Di Venere of Tuley, has chosen teaching.

Another straw in the wind—Harold Teen and Shadow Smart to the contrary—they prefer Toscanini to Teagarden and Brahms to boogie-woogie, tho none is averse to a hot swing band.

But let them tell the story:

TULEY

"I've always loved children. And teaching is going to be my contribution to them," says Angela Di Venere, who was chosen to represent Tuley High school by her 197 classmates, 161 of whom are girls. "I intend to enroll at Wright Junior college till June and finish at Chicago Teachers' college."

Angela, who is 16 years old and lives at 3221 Cortez street, has been on the honor roll four years. She will be valedictorian at commencement exercises this week, having achieved a 98.5 percentage out of a possible 99. On one heart breaking occasion she dropped down to a mere "excellent" in a semester course.

She has found time to work on the business staff of the year book, help organize the Marionette club, and carry on the duties of secretary of the Math club. She plays the piano, likes to read biography and fiction, sketch, hike, and ride a bike.

WELLS

Whether it be in journalism or public administration, Edward Stepnowski of Wells High school wants to know that his life work is dedicated to serving others, "not just looking out for myself. At Wells we are taught to play the part of a leader in the community. We have taken the lesson to heart. Two-thirds of our class has had to drop out thru the years to support themselves and their families. Those of us who were able to finish appreciate the privilege and are going to show that our parents' judgment was not misplaced."

President of Class.

Altho insisting that any of his classmates deserved the title of "outstanding" as much as he, Edward's record is proof enough. He is senior class president, has been a member of the Wells Civic association for four years, is in the upper tenth of the class scholastically, and has won a full tuition scholarship at Central YMCA college.

"Youth is tired of being continually faced with war," says Edward. "Youth wants security and a world peace." This, he believes, will not be achieved by totally crushing the axis nations but by a new league of nations without prejudice and injustice.

FOREMAN

James Shallcross of Foreman High school will start immediately after graduation to look for a job as copy boy, from which he hopes to work up to reporter, maybe some day to a foreign correspondent. He is editor of the school paper. He's going to take Spanish at night school, for he believes South America is a coming field for correspondents.

Jim has thought of enlisting in the navy but says, "Guess I'll wait—when they get around to me they can decide where I'll be of most use." He reads spasmodically, likes sports, is interested in politics, and wouldn't mind being a state representative

[Continued on page five.]

Senior Leaders of the Northwest Side Tell Hopes of Their Classmates

GERALD AMBLER.

JAMES BIAGI.

ANGELA DI VENERE.
[Chesshire Photo.]

GEORGE JAECKEL.

GEORGE CRIST.

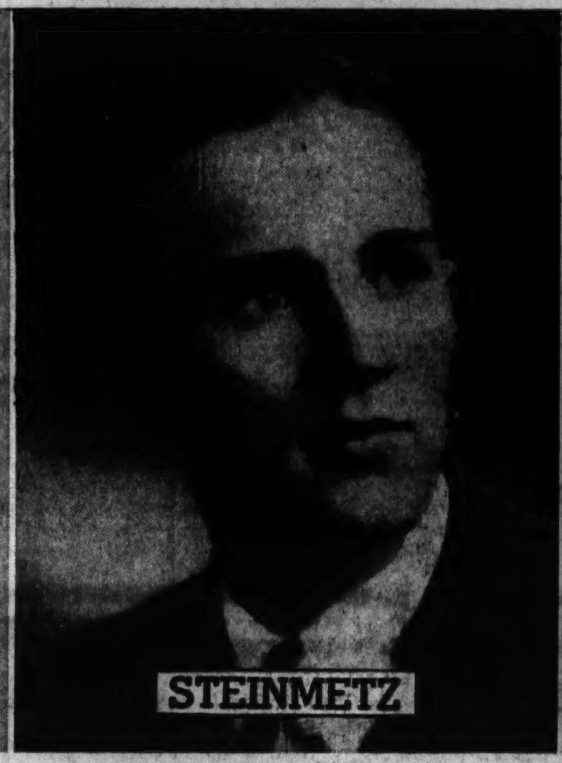

ROBERT J. POSSEHL.
[Ebert Photo.]

EDWARD STEPNOWSKI.

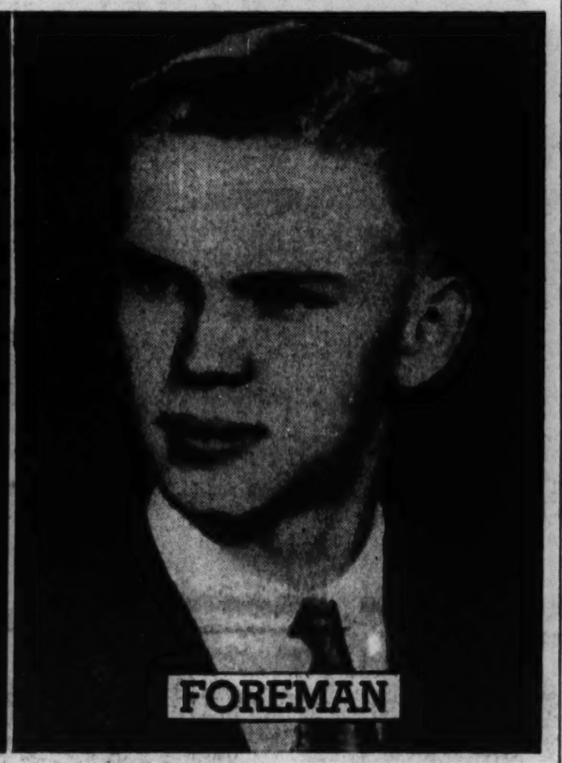

GEORGE SHALLCROSS.

ROBERT NASH.
[De Haven Photo.]

RICHARD GROSSKOPF.

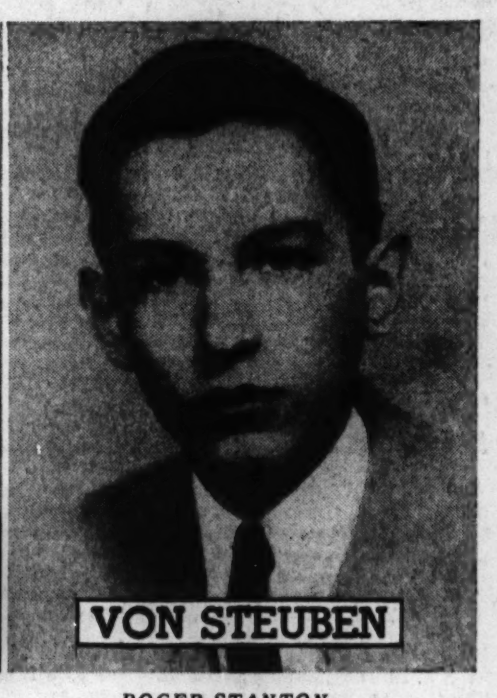

ROGER STANTON.
[De Haven Photo.]

With AMERICA'S FIGHTERS

Among the defenders of Hawaii is Arthur John Droege, son of Mr. and Mrs. Walter Droege, 5225 North Parkside avenue, who entered the army last April. He has served at the Pacific stronghold since July, was promoted to the rank of corporal in October and survived the Japanese attack on Dec. 7. He is engaged to Miss Sophia Deckert, 5340 Winona street. He is a graduate of Lane Technical High school.

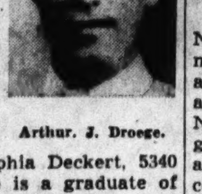

Arthur. J. Droege.

Advancements have come rapildy to Albert A. Schumacher, 2235 North Washtenaw avenue. Inducted last March, he was sent to Fort Riley, Kas., cavalry replacement training center. Two weeks ago he was transferred to Camp Funston, Kas., with the rank of corporal. Last week he was raised to sergeant. He is assigned to Troop B, 92d reconnaisance squadron.

After three weeks in the army air corps training center at Kelly Field, Tex., three northwest siders have already proved themselves capable leaders and have been given student appointments above their classmates.

Aviation Cadet William J. Quirk, son of Mr. and Mrs. Alfred R. Quirk, 3439 Belle Plaine avenue, has been named student flight lieutenant of Squadron 1, Flight B. He is a graduate of Schurz High school and attended Chicago Teachers college and Wright Junior college. At the latter school he played on the football team which won the conference championship in 1938.

William J. Riley, son of W. J. Riley of Crystal Lake, has been appointed student cadet lieutenant of Squadron 5, Flight B. Corp. Jack Lubor, son of Mr. and Mrs. Samuel Lubor, 3312 Eastwood avenue, has been made student element leader of Squadron 8, Flight C. Prior to his appointment Corp. Lubor enlisted in the air corps and was stationed at the gunnery school, Las Vegas, Nev.

At Kelly Field these three men will receive five weeks of basic military training as well as intensive physical drill.

Robert W. Nystrom, son of Thor Nystrom, 4256 North Sacramento avenue, has received his commission as a navigator in the army air corps after training at Kelly field. Lieut. Nystrom was a member of the first graduating class of 1942, which was also the first navigation class to receive commissions on the day of graduation. Formerly aviation cadets waited for 14 or 15 weeks after completing their schooling before they received their commissions. Nystrom attended Augustana college, receiving his degree last June. He was president of Sigma Gamma Epsilon fraternity, received a letter in football and was captain of the wrestling team for two years.

Sergt. Robert Poblocki has been enrolled in the officer candidate class at the infantry school, Fort Benning, Ga. He is the son of Mr. and Mrs. Leo Poblocki, 6440 Raven street, and entered the service last August at Camp Roberts, Cal. Upon successful completion of the three month course, Poblocki will be commissioned as second lieutenant of infantry and assigned to active duty.

Private Adam Klaus, son of Mr. and Mrs. Edmund Klaus, 1514 North Honore street, recently was graduated from the Chanute field branch of the army air corps technical schools.

Having successfully completed his basic drill training at Sheppard field, Tex., site of the world's largest air corps technical school, Richard Adams, son of Mr. and Mrs. Rudolph Adams, 2334 North Keystone avenue, has been transferred to Scott field, Ill., where he will be enrolled in the radio mechanics and operators school.

'Mystery at Midnight' Is Players' Guild Offering

Members of the Etcetera Players' guild will present "Mystery at Midnight," a three act play by Mabel Conklin Allyn, Wednesday evening in Bethany Presbyterian church, 1847 Humboldt boulevard. The cast includes Paul De Patis, Miss Gladys Schlote, Miss Margaret Clyde, Miss Winifred Hoyd, John Bernier, John McGhie Jr., Miss Irene Wisderhold, Charles Zieman, Miss Charlotte Marks, and Arthur Schlote. Mitzie Metz is the director.

WEBER SENIORS TO GIVE ANNUAL HOP SATURDAY

The senior class of Weber High school, 1456 Division street, will hold its senior hop Saturday evening at St. Mary's ballroom, 1800 North Hermitage avenue. Class officers expect more than 500 students to attend the event. The hop committee includes: Conray Najdowski, Ted Fenczar, Chester Kargol, Dennis Dinowski, Robert Czeropski, Edward Bugajski, Roy Milostan, Roy Czarnecki, and Med Lange. The Rev. Edward Markowski is principal.

CHURCH SOCIETY AT IRVING PARK TO GIVE DRAMA

"The Yellow Shadow," a three act mystery-comedy will be presented by the Tuxis society of Irving Park Presbyterian church Friday evening in the community building, 4047 North Keeler avenue.

Mrs. Margaret De Rose and Mrs. Tremayne Hayden will direct the play, the cast of which includes: Miss Nell Alice Loew, Robert Meier, Miss Marilyn Davis, Miss Margaret Miller, Miss Jean Rappaport, Robert Kane, Starr Jenkins, Harold Wilson, Miss Ruth Vogl, and William Jolly.

Tickets sales are under direction of Haroldine and Roberta King, twin sisters. Robert J. Kane is publicity chairman.

SERVICE FLAG TO HONOR 100 FROM PARISH

Nearly 100 stars will be placed on the service flag which will be dedicated at noon today at a mass in St. Bartholomew's Catholic church, Addison street and La Vergne avenue. Members of Belmont post of the American Legion will present the flag, 12 feet wide and 16 feet long, to parishioners who are now members of the armed service. The Rev. Malachy Foley, rector of Quigley Preparatory seminary, will deliver the sermon. The Rev. Daniel O'Rourke is spiritual director of the Holy Name society, which will sponsor the service.

OUR TOWN

Paragraphs About Some Folks You Know.

GENERAL AND MRS. H R. Lundblad, 148 North Waller avenue, announce the engagement of their daughter, Doris Margaret, to Jack Mitchell O'Hare Jr., son of Mr. and Mrs. O'Hare of 5748 North Kerbs avenue. The engagement is the clumination of a University of Illinois campus romance where Doris was a member of Alpha Xi Delta sorority. Mr. O'Hare, a member of Sigma Phi Sigma fraternity, is now at Bakersfield, Cal., training as a pilot in the army air corps.

Mrs. L. W. Wicklund and Mrs. F. C. Waltz, both of Park Ridge, have received service pins from the Women's division of the Salvation Army war relief department, having devoted 300 hours to sewing, knitting, and other welfare service.

Helen Wysatt, 1101 North Sacramento avenue, a freshman at Central YMCA college, has been accepted for membership in Sigma Delta Epsilon social sorority and Chi Delta Kappa, honorary music sorority.

Ladies' Aid society of Nebo Lutheran church, Dakin street and Menard avenue, will sponsor a cooking school Feb. 2 and 3 in the church parlors.

MICHAEL DI NICOLA, Chicago park district laborer, has been retired at the age of 65 in accordance with the compulsory retirement act after almost 31 years of service. He started working for the west parks on May 1, 1911. Di Nicola, who lives at 1014 Ohio street, has six children.

Relatives of Mrs. Katherine Strobel, 4626 Montana street, gathered last week to congratulate her on her 80th birthday. She has eight daughters, five sons, 24 grandchildren and six great-grandchildren. She has resided on the northwest side for the last 14 years. Mrs. Strobel does most of her housework and likes to play pinochle.

MR. AND MRS. C. ANDREW Petersen, 1408 Erie street, celebrated their 55th wedding anniversary last Sunday in the home of their younger son, Lester, 3008 North Whipple street. Their other son, Louis, their daughter, Adelia, and three grandchildren, Raymond, Jeanne, and Lois, and many friends and other relatives joined in the celebration. Both Mr. and Mrs. Petersen hold offices in the Order of the Eastern Star.

Mary Elizabeth Bickley, daughter of Mr. and Mrs. J. H. Bickley, 5744 North Christiana avenue, was graduated last week from the University of Pittsburgh school of nursing. She is a graduate of Von Steuben High school and atended North Park college.

MAINE HIGH BANDSMEN TO PRESENT CONCERT AT SCHOOL TODAY

The Maine Township High school band, directed by Fred M. Vierow, will be presented this afternoon in a concert at 3 o'clock in the school gymnasium. Phil La Mantia, student conductor, will lead the junior band in a group of semipopular tunes. Miss Isobel Cushing will be soprano soloist. She will be accompanied by Miss Eleanor Hunt.

Fred M. Vierow.
[Normandie Photo.]

DEFENSE COUNCIL HEAD TO TALK TO PARK RIDGE CLUB

A. L. Jones, head of the Civilian Defense council of Park Ridge, will be the speaker Wednesday noon when members of the Park Ridge Kiwanis club meet in the Tallyho Tea room. He will describe the northwest suburb's part in the national defense program. Several members of the Chicago Blackhawks hockey team will speak before the Kiwanis club at the tearoom on Wednesday, Feb. 4.

389 FROM LANE IS NORTHWEST'S LARGEST CLASS

Patriotism Keynote of Exercises.

Commencement exercises will be held in 10 northwest side public high schools for 2,184 midyear graduates next Wednesday and Thursday evenings. Lane will graduate the largest class, 389. Schurz's class will number 291; Roosevelt, 279; Von Steuben, 244; Steinmetz, 224; Tuley, 197; Kelvyn Park, 165; Taft, 134; Wells, 132; Foreman, 104, and Schurz evening school, 25.

Graduates of Foreman High school will receive their diplomas at 8 o'clock Thursday evening in the school auditorium, 3235 North Le Claire avenue. The orchestra will open the program with the first movement of Haydn's "Military Symphony" and Elgar's traditional commencement processional, "Pomp and Circumstance." After the pledge to the flag and the national anthem Erwin Metz and Louis Sacco, highest ranking members of the class, will deliver the salutatory and valedictory.

The a cappella choir will sing "Sea Prayer," by Nyvall; "Jubilate," a Russian air, and "Alma Mater." Kenneth Meredith, class president, will present the class gift to Harry P. McHale, assistant principal, who also will award honors to Erwin Metz and Myron Bengson. Herbert Gorman of the Belmont Park American Legion post will present Legion awards to Ruth Gaupp and Jame McCullough. Miss Catherine A. Ryan, principal, will present the diplomas.

The Foreman Victory song by the graduates and the recessional, Gounod's "Praise Ye the Father," by the orchestra will conclude the program.

Defense Theme at Kelvyn Park.

An address by Richard Grosskopf, class president, and a symposium on the subject of "You Can Defend America: Where and When" by seven graduates will highlight the Kelvyn Park ceremonies to be held Thursday evening in the school auditorium, 4343 Wrightwood avenue. Selections by the orchestra under the direction of L. Frances Fisher will include "American Fantasie," by Victor Herbert; "Pomp and Circumstance, "Triumphal March from "Sigurd Jorsalfar," by Grief; Ballet Music No. 2 from "Rosamunde," by Schubert, and "Semper Fidelis," by Sousa.

The Girls' Glee club, directed by Florence T. Love, will sing "On Music's Wing," by Mendelssohn; "Storm Song," by Jenkins, and "Pledge to the Flag," by Malotte. Miss Rose A. Pesta, principal, will present the diplomas.

Maurice Spielman will be chairman of the symposium. Irmgard Reuss, William Bock, Grace Sochowski, Janette Taylor, Lois Johnson, Victor Shapiro, and Harold Sheridan will take part.

Roosevelt Exercises Thursday.

Roosevelt graduates will receive their diplomas at commencement exercises Thursday evening in the auditorium at 3436 Wilson avenue. Following patriotic ceremonies featuring a color presentation by the ROTC, Sam Kweskin, class president and chairman of the commencement program, will speak on "We the Graduates." Other student speakers will include Florence Cooper, valedictorian; Sally Wheelock, and Adele Malmstrom, holder of the American Legion award, will present the class gift to Julian Markels, representative of the student body. The orchestra, under the direction of John P. Hamilton, will play Sibelius' "Karelia Suite" and a selection from Tschaikowsky's Fifth symphony. The mixed chorus will sing "After the Storm," by Gretchaninoff, and "The Old Ark's a 'Moverin,'" by Noble Cain. Principal John L. O'Brien will award diplomas.

The orchestra will open Schurz High school commencement exercises Thursday evening in the school auditorium at 3601 Milwaukee avenue with the "Grand Processional March," by Bach. Dr. Clark Kuebler of Northwestern university will deliver the address of the evening. He will be introduced by Donese Waterman. Robert Tessar will make an address of welcome. Edna Semple will present the class gift. Principal A. G. Bauersfeld, introduced by George Jaeckel, class treasurer, will award diplomas. The Schurz choristers and orchestra also will appear on the program.

Evening School to Graduate.

Carl Schurz evening school will hold its commencement Wednesday evening. Twenty-five seniors, clad in traditional cap and gown, will receive their diplomas from Principal Robert C. Keenan. Class officers chosen to preside at the exercises are Michael Giblach, president; Lillian Mueller, vice president, and Theodore W. Helweg, secretary-treasurer.

Jack Hendry, president of the senior class, will deliver the welcoming address at Steinmetz High school's commencement ceremonies Thursday evening in the school auditorium, 3030 Mobile avenue. Special event on the program will be a round table discussion by six students on the "Defense of Democracy." Taking part will be Margery Carlson, Robert Christiansen, Ruth Diephouse, Lennart Fahlander, Arthur Goethe, and Carolyn Handahl. Virginia Vassallo, valedictorian, will present the class gift to Principal Daniel F. O'Hearn.

[Continued on page five.]

LIST QUARTERS OF COMMUNITY DEFENSE GROUPS

Civilians May Apply for Share in Work.

For residents of the northwest side who wish to offer their services in civilian defense directly to commanders of community chapters of the Chicago Commission on National Defense, neighborhood headquarters and telephone numbers have been announced by Roy I. Levinson, northwest divisional director, whose offices are at Eugene Field park, 5100 North Ridgeway avenue.

Volunteers will be placed on chapter committees dealing with such problems as civilian morale, service men's centers, housing and health, production and promotion, consumers' relations, Red Cross and women's activities.

5,000 Block Units.

As soon as block captains are elected, said Mr. Levinson, each of the five thousand blocks in the northwest side will act as a separate unit, the captain appointing air raid wardens, auxiliary firemen, policemen, and other workers. More than 150,000 persons will be marshaled into service on the northwest side alone, he said.

Headquarters of the communities, phone numbers, and commanders are as follows:

ALBANY PARK—3511 Lawrence avenue, no phone, Leo Roy Cohen and Dr. Samuel Perlman, co-commanders.

AVONDALE—3158 North Pulaski road, PALisade 1133 and PENsacola 6674, Theodore Czarnecki, commander.

BELMONT-CRAGIN—3204 North Central avenue, KILdare 1316, Louis Tops and John Robinson, co-commanders.

BELMONT HEIGHTS—7506 Belmont avenue, LACkawanna 9636, Joseph V. Bychowski, commander.

EDGEBROOK, FOREST GLEN, AND SAUGANASH—5501 Larcom avenue, PALisade 1891, James J. K. Kelley, commander.

EDISON PARK—Legion dugout, Oshkosh and Olmstead avenues, NEWcastle 5225, Winifred S. Scott, commander.

HANSON PARK—5717 Fullerton avenue, BERkshire 0091, Dennis Sherwin, commander.

HUMBOLDT PARK—1400 North Sacramento boulevard, no phone, Oscar Nudelman, commander.

IRVING PARK—Independence park, Irving Park road and Springfield avenue, no phone, Joseph Boosel, commander.

JEFFERSON PARK—4865 Milwaukee avenue, PENsacola 5616, Gladys Cooke, commander.

LOGAN SQUARE—2655 Milwaukee avenue, SPAulding 9297, James A. Curtis, commander.

MAYFAIR—4750 North Kostner avenue, MULberry 4400, Charles O. Porter and Ethel Osri, co-commanders.

MILWAUKEE - ARMITAGE - WESTERN—1956 Milwaukee avenue, no phone, Louis Rosen and Sam Bernstein, co-commanders.

MONTCLARE—Rutherford-Sayre park, Belden and Newcastle avenues, MERrimac 9733, Clarence Bielwald, commander.

NORTH PARK—3247 Bryn Mawr avenue, INDependence 4169, Isadore Nemeroff, commander.

NORTHWEST TOWN—1541 Division street, ARMitage 2102, John C. Gordon, commander.

NORWOOD PARK—6131 Northwest highway, NEWcastle 1079, Joseph Meersman, commander.

PORTAGE PARK—Northwest National Bank building, 3985 Milwaukee avenue, PALisade 2000, William C. Murray, commander.

WRIGHTWOOD-FULLERTON-ARMITAGE—3622 Fullerton avenue, SPAulding 4280, Victor C. Neumann, commander.

BOYS' CLUBS JOIN IN 4 WEEKS PAPER SALVAGE DRIVE

Eight Chicago boys' clubs, with a total membership of 10,000, have launched a four weeks campaign to collect old newspapers, magazines, cardboard, and other waste paper as their part in the national victory salvage program.

The city-wide drive began after one group of 12 year old boys at the Lincoln club, 1725 Orchard street, collected a ton of paper in less than a week. Near the Lincoln club is the Sheffield club, 2742 Sheffield avenue, led by Ira Deyman. On the west side is the Lawndale club, 2801 South Ridgeway avenue, led by Norman H. Cook. The Marshall Square club is directed by Edwin B. Lowell. The Old Town club, 1300 Newberry avenue, is led by Miss Virginia Walsh.

On the south side are the Valentine club, 3400 Emerald avenue, directed by Charles L. Dohme; the Ogden Hill club, 6405 South Hermitage avenue, directed by Alvan H. Cox, and the Woodlawn club, 6344 South Harper avenue, led by Arthur L. Griswold.

N. U. POLISH SOCIETY HOLDS SCHOLARSHIP DANCE ON SATURDAY

Miss Jean Ulatowski and Rudy Pavlick are co-chairmen of the scholarship dance to be sponsored Saturday evening by the Northwestern University Polish society at the Polish Women's Alliance hall, 1309 North Ashland avenue. Proceeds will be divided between the American Red Cross and the society's scholarship fund for students of Polish descent. Members of the committee include Miss Helen Ratay, Miss Wanda Kazmierski, Walter Wojnarowski, Chester Wasik, Ted Jasiorkowski, Miss Loretta Guzik, Leonard Maryanowski, Miss Jean Zapke, and Ted Wronski.

Miss Jean Ulatowski. [Mandel Bros. Photo.]

If It Can Be Done with
CEMENT—
WE CAN DO IT!
Licensed Sidewalk Contractor
Foundations—Floors—Steps
General Remodeling
Phone for Free Estimate
BELmont 6042
HERMAN GARBEN
1928 N. St. Louis Ave. Est. 17 Yrs.

Has Role in 'Penny Wise'

Gladys Budelman of 2917 North Keating avenue will appear as Martha in the Play Parade production of "Penny Wise," a farce by Jean F. Black, this evening at Curtiss hall, Fine Arts building, 410 South Michigan avenue.

YOUTH TO ASSIST PASTOR TODAY IN CHURCH SERVICE

Young People's Week to Open at Albany Pk.

Lloyd Johnson will serve as youth pastor, assisting Dr. Carl T. Michel, at 11 o'clock this morning when he delivers a sermon, "Building Today for a Christian World," at the first program held in conjunction with Youth week at Albany Park Presbyterian church, St. Louis avenue and Ainslie street. Mrs. Mary Catherine Collins will direct the Orion choir.

Members of the three young people's societies of the church will entertain at a tea at 5 o'clock this evening in the church parlors. Miss Alice Meier is president of the Diakonia society. Other officers are: Miss Betty Condy, Mrs. Gordon Johnson, Miss Evelyn Riplinger, and Miss Kathryn Jewell.

Club Has Two Units.

The Sunday Evening Youth club is divided into two units. One, the Tuxis society, is headed by Miss Elin Almblad. Her assistants are Miss Lorraine Moore, Miss Marjorie Wallins, and Jack Bode.

Miss Phyllis Riplinger is president of the other unit, the Young People's Christian Endeavor. Miss Roberta Gilbert and Jack Calahan are other officers. Miss Maureen Meyers is sponsor of the newly organized Intermediate Christian Endeavor.

College Dean to Speak.

Dr. Leland Carlson, dean of men at North Park college, will speak at the second annual Youth week banquet at 6:30 o'clock Saturday evening in the church parlors. George Pedersen will be toastmaster. Twenty soldiers from Fort Sheridan will be guests.

Hardy Ruby, general chairman of Youth week, is assisted by Jack Bode, Miss Roberta Gilbert, Miss Elin Almblad, and Miss Phyllis Riplinger.

HOWARD SITKA NAMED HEAD OF FOREMAN ROTC

Cadet Maj. Howard F. Sitka has been named lieutenant colonel and regimental commander of the Foreman High school ROTC unit for the second semester, succeeding Lieut. Col. Louis Sacco, who is in the first semester graduating class. Sitka's promotion was announced by Sergt. Steven A. Duttko, military instructor.

The following Foreman cadets were elevated from first lieutenant to captain: Phillip Digristina, Jerome Pinderski Richard Lapota. A fourth captain remaining in that rank is Robert Wegerer. At the recent medal presentation ceremony at Foreman, cadets receiving Chicago Tribune medals were Sergeants Russell Kontje, Edward Glienke, and Cadets Robert Collins and James Gibisch.

From the ROTC department, medals went to Maj. Sitka, officer's efficiency; Master Sergt. Dean O. Eklund, noncom efficiency; Le Roy Cymanowski, neatest cadet; Staff Sergt. Richard Miller, recruiting. First Lieut. Edward Kopsel won the DAR award and the following received medals from Belmont American Legion post; Second Lieut. Jerome Pinderski, Sergt. Charles Carter, and Cadet William Faellaci.

Isabella Ladies' Council to Give Officers' Party

The annual officers party of St. Valentine council of the Ladies of Isabella will be held tomorrow evening in the meeting place at 1430 North Oakley boulevard. Mrs. Lola Huslman, 2008 Churchill street, grand lady, will be in charge of the fête.

SERVING THE NORTHWEST SIDE SINCE 1908
BLUE FLAME
RANGE OIL
IT'S THE PERFECT STOVE OIL!
Metered Receipt Deliveries
KNOLL'S FUEL SERVICE
PROMPT—DEPENDABLE
1818 W. NORTH AVE. ARMitage 5707

Engaged to Cadet

Mr. and Mrs. Adolph Riske, 2907 Fletcher street, announce the engagement of their daughter, Lorraine, to Edward Jiede Jr., son of Mr. and Mrs. Edward Jiede of Park Ridge. Both young people are recent graduates of Valparaiso university. Mr. Jiede, naval aviation cadet, is stationed at Dallas, Tex. [Marshall Field Photo.]

ANNUAL DINNER OF NOTRE DAME HIGH PTA FEB. 4

Mrs. Arthur B. Chapin, Mrs. Norman Herlihy, and Mrs. Frank Kolak are chairmen of the annual dinner to be sponsored Wednesday evening, Feb. 4, by Notre Dame High School Parent-Teacher association. The dinner, served at the school, will begin at 6 o'clock and continue until 8, when the entertainment will begin.

The chairmen will be assisted by a committee including: Mrs. William Carlson, Mrs. James Colletti, Miss Emily Fuller, Mrs. Carmen Gentile, Mrs. John Goedert, Mrs. E. T. Joresen, Mrs. Wilbur Karl, Mrs. James Kennan, Mrs. LeRoy Kelly, Mrs. Charles Kengott, Mrs. Michael Kissane, Mrs. William Kleuskins, Mrs. Frank Kollach, Mrs. William Kornbeck, Mrs. Frank Krysinski, Mrs. Emil Kuehner, Mrs. John Larkin, Mrs. Joseph Lasala, Mrs. David Laughlin, and Mrs. George Lindensmith.

Others on the committee are: Mrs. Winfield Moffett, Mrs. George Marmitt, Mrs. A. E. Matthei, Mrs. Leonard Mickna, Mrs. Randolph Moeller, Mrs. Robert Moore, Mrs. Martin Moore, Mrs. Martin Moran, Mrs. Raymond McGarr, Mrs. Joseph Niederkorn, Mrs. Clair Nolan, Mrs. William Oberwise, Mrs. John O'Brien, Mrs. Daniel O'Connell, Mrs. John O'Gara, Mrs. Thomas O'Hara, Mrs. Terrence O'Reilly, Mrs. James O'Shaughnessey, Mrs. William Ott, Mrs. Samuel Pagano, and Mrs. Thomas Russell. Mrs. Clyde J. Craig is president.

Woman's Benefit Party.

Larrabee review of the Woman's Benefit association will have a party on Friday evening in the Albany Park Masonic temple.

OFFICERS NAMED BY KIWANIS OF BELMONT-CRAGIN

Five Northwest Business Groups Also Elect.

Having held elections during the last few weeks, the Belmont-Cragin Kiwanis club and five northwest business men's associations have announced new officers for the coming year.

Sam Dwarkin has been elected president of the Kiwanis club. Other officers named are Edward Johnson, vice president; Edward Klow, secretary, and Frank Cherry, treasurer.

Heading the Hanson Park Business Men's association during 1942 is Joseph Bleschke, who has pledged the group to buy $600 worth of defense bonds as the first objective of the new administration. His assistants are Joseph Demski, vice president; Joseph Chaban, treasurer; Herman Van Stedum, recording secretary; Paul Serafin, financial secretary; Arthur Voltarel, corresponding secretary; Samuel Baumgard, sergeant at arms, and Michael Bekas, custodian. Frank Carr, Herman Diehl, and Casimir Stuk have been named directors.

Bernard Z. Urbanski has begun his second term as president of the Portage Park Chamber of Commerce. Other officers include Bert S. Klee, vice president; Wallace H. McDaniel, secretary, and Gust R. Larsen, treasurer.

Installation ceremonies for new officers of the Milwaukee Chamber of Commerce will be held next Wednesday evening in the Como inn, 546 Milwaukee avenue. At the election last week Kenneth Brettman was chosen president of the group for the third straight term. His assistants for the new year will be Richard Emanuel, first vice president; F. R. Quay, second vice president; Abe Rubin, third vice president; Oran Mensik, secretary, and Joseph T. Brus, treasurer.

Henry Wiese will be installed as president of the Des Plaines Business Men's association early in February. Officers serving under him will be Leonard Manuel, vice president; Murray S. Smith, secretary, and George Kinder, treasurer.

Members of the Irving Park-Crawford Business Men's association last week installed Dr. Louis E. Schaeffer as their president; Erwin Neuman as vice president; Samuel H. Springer, treasurer; Mrs. Alice Schroeder, secretary, and Herbert Kuhn, sergeant at arms.

The Belmont Park Chamber of Commerce will elect officers at a luncheon meeting tomorrow noon. Retiring officers are Philip A. Tafel, president; F. S. Cherry, vice president, and Sam Solomon, secretary.

12 BOY SCOUTS GET PROMOTIONS DURING MONTH

Twelve scouts in the northwest district of the Chicago Boy Scout council have been promoted in rank during the last month, District Chairman Thomas S. Tyler announced.

Four Scouts attained Eagle rank, having passed a satisfactory service as Life Scouts and qualified for 21 merit badges including first aid, life saving, personal health, public health, cooking, camping, civics, bird study, pathfinding, safety, pioneering, athletics, or physical development. They are Stone Soderstrom, 1824 North Pulaski road; George Wenzel, 3406 Beach avenue, and Leroy Anderson, 3614 North avenue, all of troop 20, and Adolph Tiddens, 1630 North Kilbourn avenue of troop 2020.

Art Rosenfelder, 4031 Kamerling avenue, of troop 20, received a gold palm for having acquired merit badges over the required 21 for Eagle rank. Frank Tortorella, 1024 North Karlov avenue, of troop 86, advanced to Life rank after having served as a Star Scout for three months and qualified for 10 merit badges which included first aid, physical development or athletics, personal health, public health, lifesaving or pioneering or safety.

Having passed a satisfactory service as a first class Scout for at least three months and qualified for any five merit badges, six scouts attained Star rank. They are Richard Lapsey, 4115 Potomac avenue, of troop 20; Henry Hinrichsen, 2842 North Menard avenue, troop 76; Kenneth Litchfield, 5154 Nelson avenue, troop 76; Richard Destree, 2231 North Tripp avenue, troop 89; Jack Phelan, 2931 North Narragansett avenue, troop 76, and Leon Zoghlin, 3537 Dickens avenue, troop 38.

Goodfellow's Club.

Members of the Goodfellow's club will sponsor a card party Friday evening, Feb. 6, in Brands park fieldhouse, 3259 Elston avenue.

Convert Your ATTIC into a Modern
RENT-PAYING FLAT

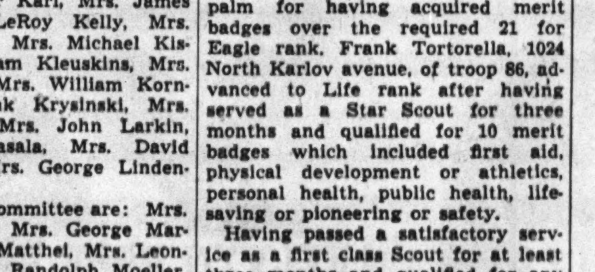

COMPLETED IN 4 TO 5 WEEKS
Easy, Long Term Financing
PHONE Wellington 3300
Get Income from Waste Space
Your attic can be converted into a modern, comfortable flat that will pay you a worthwhile income. Remodeling of this type is considered Defense Housing, and can be done now without delay—completed in 4 to 5 weeks.
Your present mortgage need not stand in the way of this improvement. Rental from attic flat will more than cover payments on mortgage and cost of new flat. Get the facts now!
Schillmoeller & Krofl
3959 LINCOLN AVE.

"LOOK AT HIM SHAKE THAT CRIB!"

"He's much healthier and happier since we bought a home out here"

Are you watching real estate offerings for an opportunity to provide your family with a better home? To make sure you overlook no worthwhile value, follow the Real Estate want ad columns in the Tribune, which prints far more real estate want advertising than any other Chicago newspaper. The home you want may be among those offered today. Why not read the want ads now!

"WE'VE NEVER HAD COZIER ROOMS!"

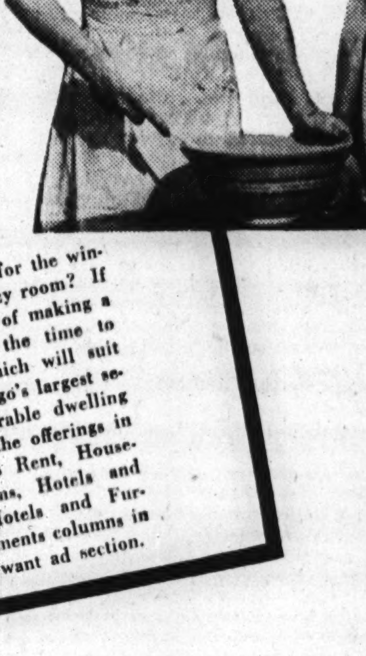

"And with this kitchenette we'll seldom have to go out for meals!"

Are you all set for the winter in a warm, cozy room? If you are thinking of making a change, now is the time to find a place which will suit you. For Chicago's largest selection of desirable dwelling places, follow the offerings in the Rooms to Rent, Housekeeping Rooms, Hotels and Apartment Hotels and Furnished Apartments columns in the Tribune want ad section.

ARE YOU WORN OUT WHEN NIGHT COMES?

Doing housework without the help of modern work savers—a washing machine, vacuum cleaner or ironer—is unnecessary when good used ones are offered in the Tribune want ad section at a fraction of their original cost. In many instances, they may be bought on the extended payment plan. Turn to the Household Appliances column in the Tribune want ad section for a review of timely values in the appliances you need.

"IS THAT ALL YOU PAID FOR YOUR PIANO?"

"Yes. We picked it up thru the want ads."

Are you planning to give your children a musical education? Have you considered buying a good used instrument? For money-saving offers of used pianos, brass, reed and stringed instruments, follow the Musical Instruments column in the Tribune want ad section.

"I'm showing THIS to my husband"

"It's a record of money saved since we traded our car in on a late model"

Is your car the bad boy of your budget, causing you to spend money for more gas and oil, repairs and parts replacements? Trade it in on a late model! There are dozens of them in the Used Automobiles for Sale columns in the Tribune want ad section you'll be glad to drive. They are attractively priced, and terms may be arranged to suit your convenience. Turn to the want ad section now and see for yourself how much travel luxury you can buy for comparatively little money!

Because want ad users get better results, they place more total want advertising in the Tribune than they place in any other Chicago newspaper.

MEN ARE GUESTS OF ALBANY PARK CLUB TOMORROW

Group Will Hear Talk by Dr. Klotsche on War.

Husbands and friends of members of the Albany Park Woman's club will be guests tomorrow evening at a meeting at 8 o'clock in the River park fieldhouse, 5100 North Francisco avenue. Dr. J. Martin Klotsche will speak on "The War with Japan." Matthew Ferrugio, tenor, will be soloist.

Mrs. Paul E. Kelly and Mrs. Eunice E. Hay, co-chairmen of the hostess committee, are assisted by Mrs. John A. Anderson, Mrs. Harry Bierma, Mrs. Allen Frank Bisantz, Mrs. Barbara Hecht, Mrs. George Houdek, Mrs. Felix Kalb, Mrs. Le Roy J. Latas, Mrs. Curt A. Mundstock, Mrs. Marion A. Phelps, Mrs. Floyd A. Reyner, Mrs. William F. Schlake, and Mrs. Anna K. Varges.

Mrs. Kelly will be hostess to a gathering of members of the art and literature committee at a pot luck luncheon to be held at 12:30 o'clock Thursday at her home, 4440 North Mozart street. Mrs. George Van Buren, president of the Friends of American Writers, will be the speaker.

Des Plaines Woman's Club.

Miss Margaret Borchers, pianist, will play several selections Monday afternoon, Feb. 2, when she will be guest soloist at a meeting of the club. Miss Borchers, a native of Des Plaines, has been heard during the last year in numerous recitals thruout Chicagoland.

Irving Park Catholic Woman's Club.

The club's regular business meeting will be held at 1:30 o'clock Wednesday afternoon in the fieldhouse at Independence park, Springfield avenue and Irving Park road. Hostesses include: Mrs. L. P. Holton, chairman of the literature department; Mrs. Edward A. Welch, junior auxiliary chairman; Mrs. J. Robert Anderson, young woman's auxiliary chairman, and Mrs. Jacob B. Zeigler, president.

Mrs. Joseph Blattner, social chairman, will be assisted by: Mrs. R. J. Boedecker, Mrs. B. E. Conlin, Mrs. M. A. Duffy, Mrs. E. V. Kiley, Mrs. John Morrissey, Mrs. W. F. Richerson, Mrs. E. R. Delanty, Mrs. D. G. Ford, Mrs. Robert Tatham, Mrs. Mary Reimann, Miss Kathleen Reimann, Mrs. Katherine Schneegas, and Mrs. Clarence Reichert.

Mayfair Woman's Club.

Mrs. Gustav A. Berg is program chairman of the meeting tomorrow afternoon in the Mayfair Community house. Miss Catherine A. Roherty of the United Charities of Chicago will speak on social problems arising from the defense program. Mrs. Sidney Render is chairman of the hostess committee, and her assistants are Mrs. Vernon V. Grubb, Mrs. George Halbauer, Mrs. B. W. Matthews, and Mrs. M. E. Myers.

North West Woman's Club.

American Home day will be observed Tuesday afternoon when members of the group meet at 1:30 o'clock in the Wilson park fieldhouse to hear Mrs. Eugene P. Brengle, second vice president of the 7th district clubs. Mrs. Brengle will demonstrate the art of cake decoration. The North West club recently became affiliated with the 7th district.

Portage Park Young Woman's Club.

Mrs. Raymond Gore is chairman of the committee which will be in charge of the annual penny social tomorrow evening at the home of Mrs. Russell J. Wagner, 4035 North Drake avenue. Mrs. Gore will be assisted by Mrs. William Anderson, philanthropic chairman. Proceeds will be used to purchase defense bonds. Club members have been invited to take gifts of staple foods to be turned over to the Margaret Etter Creche nursery. Mrs. Robert E. Abbe, 2704 Cortland street, is president.

South Edgebrook Woman's Club.

Members will meet at 1:30 o'clock tomorrow afternoon at Gladstone fieldhouse, 5421 North Menard avenue, to hear Dr. Ernest Schwarz, director of the Pan-American Good Neighbor forum, when he speaks on the human side of the Pan-American policy.

Fishing Club of Church Plans Outdoor Life Display

Scales and Tales, fishing club of the Ravenswood Methodist church, will present a display of outdoor life in the parish gymnasium at 4511 North Hermitage avenue, at 7:30 o'clock Tuesday evening. The program will feature exhibitions of bait casting, fly casting, archery, and a dog trial. Refreshments will include venison sandwiches.

On Church Program

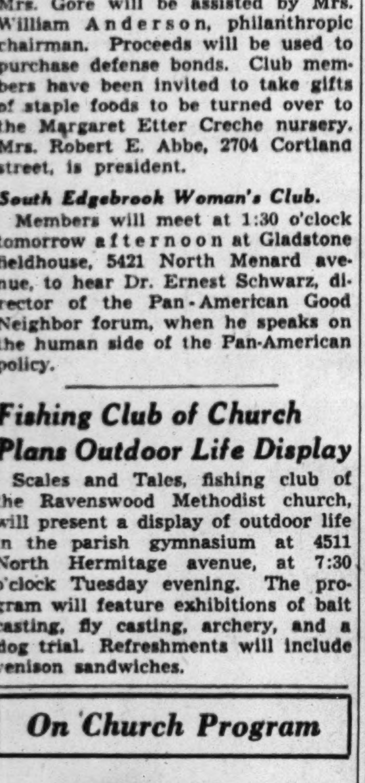

Mrs. Harvey Clark will review "One Foot in Heaven" at 8 o'clock Thursday evening in Redeemer Lutheran church, 900 North Lockwood avenue. The review is sponsored by the Ladies' Aid society of the church. A musical program will be presented by Mrs. William Henriksen Jr.

Bride to Be Army Nurse

MRS. FREDERICK FEHLMANN.
[TWA Photo.]

Miss Florence Noyce, former Transcontinental and Western Air Line hostess, was recently married to Dr. Frederick Fehlmann of San Diego, Cal. Miss Noyce, daughter of Mr. and Mrs. S. J. Noyce, 3057 Oconto avenue, flew to the west coast for her wedding. The bride will enter the army nurses corps in San Diego and Dr. Fehlmann will be attached to the medical corps of the marine corps. The bride, who was graduated from Steinmetz High school and Augustana hospital, has a brother, Ernest, in the air corps. John Noyce, another brother, will soon enlist in the navy. Before his enlistment in the United States service, Ernest Noyce ferried bombers to England from Canada.

JEWISH INSTITUTE TO HONOR DONORS TO BUILDING FUND

New Synagogue Nears Completion.

The Hebrew Institute of Albany Park will hold its silver plate dinner at 6 o'clock next Sunday evening in the Sheridan Plaza hotel, 4607 Sheridan road, to honor members who have raised $25 or more toward the building fund.

The new synagogue, located at 4858 North Lawndale avenue, is rapidly nearing completion. Dedication services will be held within the next three months, according to Rabbi Adam Neuberger, spiritual leader. The building is being erected at a cost of approximately $30,000.

Rabbi Neuberger and Maurice J. Nathanson will be the speakers at the dinner. Max L. Coleman is chairman of the evening. Other committee members are Mrs. Joseph Levinthal, co-chairman; Mr. and Mrs. Morris Axelrod, Mr. and Mrs. Fred Greenberg, Sidney Jacobson, and Mrs. M. J. Nathanson. Al B. Gellman is president of the synagogue.

Members of Congregation B'nai Sholom, its sisterhood and other affiliated organizations will present their annual Victory dance at 8:30 o'clock next Sunday evening in the Skyline Athletic club, 188 West Randolph street. Part of the proceeds will go to the USO and the Red Cross. Irving Finkle is general chairman of the affair. Helping with arrangements are Mrs. B. J. Rasof, Emil Pollak, Harry J. Director, president of the synagogue, and Mrs. Harry Reitman, president of the sisterhood.

Rabbi David Graubart will continue his lectures in Jewish history this morning, speaking on "The Maccabaean Dynasty" at the 11 o'clock service in the synagogue at 3245 Ainslie street.

The young people of Albany Park Hebrew congregation, 4601 North Lawndale avenue, will present their annual musicale, the All-American Minstrel show, next Sunday afternoon in the Roosevelt High school auditorium.

The subject of Rabbi A. E. Abramowitz's history lecture at the 11 o'clock service this morning will be "Judah Halevi, a Fiery Pillar of Sweet Song."

Wed to Corporal

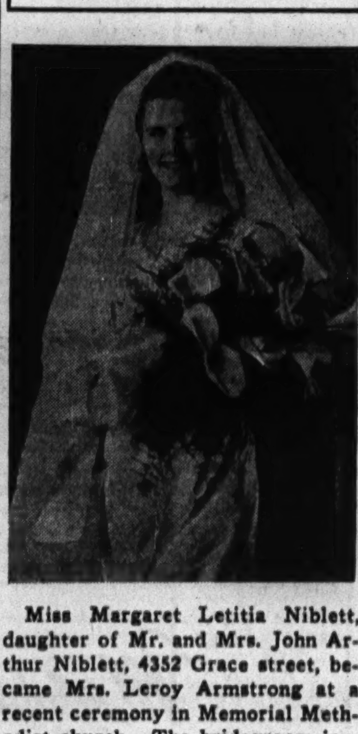

Miss Margaret Letitia Niblett, daughter of Mr. and Mrs. John Arthur Niblett, 4352 Grace street, became Mrs. Leroy Armstrong at a recent ceremony in Memorial Methodist church. The bridegroom is a corporal in the United States marine corps.
[Grossi Photo.]

Medical Society Auxiliary to Give Pot Luck Dinner

Women's auxiliary of the Northwest branch of the Chicago Medical society will give a pot luck dinner at 6 o'clock Wednesday evening in the Norwegian Women's Federated societies, 2512 North Kimball avenue. Dr. A. J. Linowiecki will screen colored movies of his Hawaiian visit. Dr. W. R. Reed will show films of his trip to Florida and Cuba. Mrs. Calvin Short is social chairman.

PRICES REDUCED 30%
on Our $1.00 Quality Cleaning Service
FOR A LIMITED TIME
Reduced Prices on the Following Garments
Men's Suits
Men's Topcoats
Dresses (Plain)
Ladies' Coats (No Fur)
70c each
Overcoats, 90c
(The above prices plus insurance)
Take Advantage of This Sale—We Pick Up and Deliver
Established 1916
CHICAGO DYERS & CLEANERS
Phone SPAulding 8200
3251-3253 Fullerton Ave.

PAST LEADERS TO BE FETED AT PTA LUNCHEON

Congress Meets in Hotel La Salle Tomorrow.

The annual past presidents' luncheon of the Illinois Parent-Teacher congress will be held at 12:30 o'clock tomorrow in the grand ballroom of the Hotel La Salle in Chicago. Mrs. F. E. Robert, chairman of arrangements, will be assisted by Mrs. Frank D. Williams, Mrs. Guy Mallard, and Mrs. E. B. Sisson. Mrs. Robert is director of District 23, Mrs. Mallard is from District 24, and District 25 is represented by Mrs. Sisson.

Bateman—Mrs. G. Y. Grossberg will be hostess Thursday afternoon to members of the PTA at a card party in her home at 4427 North Whipple street. Mrs. H. C. Hodek and Mrs. Joseph Nelson will assist the hostess.

Bridge—Members of the association will honor the January graduating class with a luncheon Wednesday afternoon in the school's gymnasium. Mrs. Linda Brod, tour chairman, is in charge of a trip to be made to a northwest paint store at 1:30 o'clock Wednesday afternoon.

Ebinger—The subject of the PTA's next meeting Wednesday afternoon in the school auditorium will be "Nutrition." Miss Mary E. Freeman of the Chicago Teachers' college home economics department will be the speaker. Members of the association will appear in a skit, "The Housewife Spends Her Food Dollar." Mrs. C. R. Dopheide, safety chairman, will present awards to the school's patrol boys.

Portage Park—Members of the school's February graduating class will be guests Tuesday afternoon at a party sponsored by the PTA in the gymnasium. Mrs. R. L. Harding is chairman. Mrs. Harding also is in charge of the last meeting of the parent education class Friday afternoon in room 110 at the school, Berteau and Long avenues.

Reinberg—Mrs. Marie Bartholomae and Mrs. Lillian Diedrich are in charge of arrangements for a party to be held tomorrow afternoon in the school, 3425 North Major avenue, to honor members of the midyear graduating class. Mrs. Ruth Cross, chairman of the Reinberg Red Cross unit, has issued a call for more volunteer workers to make surgical dressings or to knit and sew articles of apparel.

It's Elmwood Park Phone Exchange After Feb. 7

Residents of Elmwood Park will soon have a new prefix on their telephone numbers. Effective with the delivery of the new telephone directory on Feb. 7, Elmwood Park will head the number instead of the formerly used River Grove.

Makes New Home in Lincoln

Before her recent marriage to the son of Mr. and Mrs. G. B. Shawhan, Park Ridge, Mrs. Robert Shawhan was Miss Ruth McPherson, daughter of Mr. and Mrs. C. J. McPherson, 936 Walter avenue, Des Plaines. Mr. Shawhan and his bride were both graduated from Maine Township High school, and Mr. Shawhan attended Knox college. The newlyweds are now at home in Lincoln, Ill. [Koehne Photo.]

SOLOMON POST OF WAR VETERANS TO INDUCT STAFF

Auxiliary Also to Join in Rites Friday.

Benjamin Kaufman, national commander of the Jewish War Veterans of the United States, and Mrs. Miriam Hoxman, national president of the women's auxiliary will speak Friday evening at the installation of officers of Gen. Edward S. Solomon post at Albany Park Hebrew congregation, Lawndale and Wilson avenues.

Mr. Kaufman will tell members of the organization's proposed gift of six Air-Cobra pursuit planes to the United States government. Each of the planes has a value of $30,000. The organization has also contracted to sell $25,000,000 in defense bonds before July 1. Mrs. Hoffman will speak in behalf of the American Red Cross.

Music By Choir.

Rabbi A. E. Abramowitz will conduct the Sabbath service, which will precede the installation ceremony. Music will be provided by the choir of the Albany Park Hebrew congregation and Arnold Olefsky will direct.

Maurice J. Nathanson, retiring commander, will conduct the installation services. Jack Epstein will be the new commander of the post. Other new officers include: Joseph D. Abramson, Abe Heller, Isadore Witt, Jack Waller, Dr. Louis Diamond, and Dr. Edward Rosenberg.

New Auxiliary Staff.

The auxiliary will install Miss Tina Brill as president. Others include: Mrs. Samuel Goldberg, Mrs. Jack Dobin, Mrs. Ben Golden, Mrs. Sol Schneider, Mrs. Maurice J. Nathanson, Mrs. Isadore Witt, Miss Sara Schwartz, Mrs. Robert Solomon, Mrs. Joseph D. Abramson, Mrs. Nathan Kalk, and Miss Esther Schwartz.

Plan Homemaking School at Logan Square Church

"Vitamins for Victory" has been selected as the slogan of the four-day homemaking school to be sponsored, starting Tuesday, by the Woman's guild of Grace Evangelical church of Logan Square, 3325 Wrightwood avenue. Mrs. Arthur Pagenkopf, 3321 Wrightwood avenue, is chairman. The Tuesday, Wednesday, and Friday sessions will be held at the church at 1:30 o'clock. The Thursday class will convene at 7:30 o'clock.

HOMER BROS. FACTORY
Open Today Until 4 P. M.
factory-to-you
JANUARY CLEARANCE of QUALITY FURNITURE
Every piece in our factory radically reduced for quick selling. Many made for dealers in other cities. Choose from hundreds of French, Modern, Swedish Modern and 18th Century pieces. Many show pieces—all the very newest. You save EVEN MORE than you do ordinarily at Homer Bros. First come gets best choice!

French Sofa and chair to match in choice of colorful brocatelles. Sofa.................. $99.50
Matching Chair, $50.00

Living Room Suites—2 pieces Priced as low as.................. $79.50
Lamp Tables—solid mahogany Priced as low as.................. $7.95
Cocktail Tables—solid mahogany Priced as low as.................. $8.95
Dining Room Suites—7 pcs. very finest. Priced as low as.......... $159.00
Dining Room Suites Priced as low as.................. $65.00
French Chairs—unusual coverings Priced as low as.................. $17.50
Bedroom Suites—3 pieces Priced as low as.................. $69.00
Occasional Chairs Priced as low as.................. $11.50

HUNDREDS OF OTHER SPECIAL VALUES ON BUDGET TERMS
HOMER BROS.
Factory and Showrooms
3053 W. GRAND AVE.
Cor. Sacramento Blvd.
South Side Showrooms
6534 S. HALSTED ST.

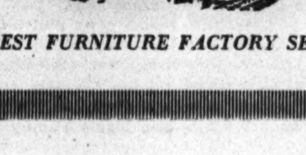

OPEN TUES., THU. & SAT. UNTIL 10 P. M.
Factory Showrooms
OPEN SUNDAY 11 A. M. to 4 P. M.
CHICAGO'S LARGEST FURNITURE FACTORY SELLING DIRECT

SCOUTS AND CUBS TO BE HONORED AT BARRINGTON

On Program Next Sunday at Town Warming.

Boy Scouts and Cubs of the Northwest Suburban council will be honored at the Barrington townwarming Sunday evening in Barrington High school. Charles Eagle Plume will speak on "The Indians' Road to God."

Boy Scout Troop 21, sponsored by the Barrington Lions club, will present the colors at the opening of the program. Roy Willmerling is scoutmaster of the troop. Russ Johnson will lead community singing.

The brass band of Troop 11, sponsored by St. Mary's Episcopal church of Park Ridge, will play. W. C. Gilbert is scoutmaster.

Eagle Plume will present tenderfoot badges to Scouts who have been registered since the opening of the scout term. Scout Executive Donald E. Kyger will lead the boys when they repeat the Scout oath.

As part of the celebration of annual Boy Scout week a court of honor will be held Monday evening, Feb. 9, at Mary Wilson house, St. Mary's Episcopal church, Park Ridge. Park Ridge Troop 11 will be the host troop, and Scoutmaster Gilbert will conduct the opening and closing ceremonies.

D. P. Lewis, district chairman of the court of honor, will preside at the event, held to honor members of the Eastern district [Park Ridge and Skokie].

SALE
½ Price and less
COATS SUITS DRESSES
$15-$25 Sport Coats..$10
$25-$30 Dressy Coats.$15
$35-$55 Dressy Coats.$20
$35-$45 3-Piece Suits.$20
$20-$25 Tailored Suits.$10
$55-$65 Ensemble Suits$25
$85-$100 Fur Coats...$44
$15-$25 Dresses.......$5
$25-$40 Formals.....$10
$35-$45 Dresses.....$15
$5-$10 Hats..........$1
$3-$5 Blouses........$1
LEEDS, Inc.
222 North Michigan Ave.
½ Block North of Lake St.

Croydon's Winter
DISCOUNT SALE
CHINAWARE!
GLASSWARE!
DINNERWARE!

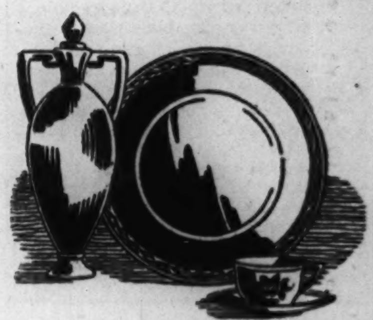

JAN. 25th to FEB. 8th
Every Item in Our Stock at a Special Discount from the Regular Marked Price.* REMEMBER, this Sale Is for Limited Time Only . . . SO HURRY!!
*Fiesta Ware Excepted
OPEN SUNDAY AND DAILY—10 A. M. TO 10 P. M.
Croydon China Co.
Corner Lincoln & Touhy Aves.
Sale Also at Our South Side Store, 9205 S. Western Ave.

LOSES PET DOG FOR FIFTH TIME
Tribune Lost and Found want ad locates finder for the fifth time!

G. J. Gleason, 1545 E. 63rd st., lost his pet dog for the fifth time. Being experienced in such matters, Mr. Gleason at once called the Tribune to run a Lost and Found want ad. As on the four previous occasions when the dog was lost, the Tribune want ad located the finder!

WHENEVER you lose anything of value, be sure to telephone a Lost and Found want ad to the Chicago Tribune. Thousands of dollars' worth of property is restored each year to owners who advertise in the Lost and Found column of the Tribune want ad section.

Regardless of what you may have lost, or where in Chicago or suburbs you may have lost it, there is a good chance that a Tribune reader will find it.

Every day of the week, the Tribune sells hundreds of thousands more copies right in metropolitan Chicago than are sold by other Chicago newspapers.

Further, the Tribune is Chicago's big want ad market place, carrying far more want advertising and, as a result, attracting far more want ad readers than any other Chicago newspaper.

Call
SUPerior 0100—Want Ad-Viser
and ask for Miss Miller if you wish to recover lost valuables. Miss Miller will help you word your want ad. If your name is in the phone book, you may charge your Tribune want ad.

As an extra service to Tribune Lost and Found advertisers, all such ads are kept for three months after publication in a special register open to the public at the Tribune Public Service Offices 1 S. Dearborn Street, and in Tribune Tower, 435 N. Michigan Avenue.

COMPLETE RADIO PROGRAMS AND HIGHLIGHTS FOR TODAY

CHICAGO FREQUENCIES.

W-G-N—720	WLS—890	WMBI—1110
W59C—45.9	WENR—890	WJJD—1160
W51C—45.1	WMRO—1280	WJOB—1230
W67C—46.7	WGES—1390	WSBC—1240
WIND—560	WHFC—1450	WCRW—1240
WMAQ—670	WHIP—1520	WEDC—1240
WBBM—780	WAAF—950	WILL—580
WAIT—820	WCFL—1000	

MORNING

[Central Standard Time.]

[M] indicates MBS. [N] NBC. [C] CBS. [B] Blue network.

6:00—WSBC—Negro Spirituals.
WAAF—Musical Memories.

7:00—WBBM—News reports [C].
WGES—Wake Up and Sing.
WHFC—Religious services.
WAAF—Metropolitan Church.

7:05—WBBM—L. Wilcher, organist [C].

7:15—WAIT—Salon Swing.

7:30—WBBM—Interm'zo for Strings [C].
WAIT—Take It Easy.
WHIP—Family Altar service.
WSBC—Melodies of the South.
WAAF—Hymn Time.

7:45—WHFC—Bible church.

8—W-G-N—Good Morning program.
WLS—Everybody's hour.
WBBM—The World Today [C].
WMAQ—News from Europe [N].
WJJD—Sunday Morning Party.
WIND—Polish-American program.
WHIP—Southern Melodies.
WMBI—Morning Praise.
WAAF—Concert Hall.
WSBC—Sunday Choir.
WAIT—Hebrew Christian hour.

8:15—WBBM—Dairy drama.
WMAQ—Rabbit Line [B].
WGES—United Swedish service.

8:30—W51C—Waltz musical.
WBBM—From the Organ Loft[C].
WEDC—Gospel hour.
WCFL—Words and music [N].
WMBI—Grace Notes.
WJJD—Church of Christ.
WAAF—Bandstand program.
WHFC—Old Songs of the Church.
WHIP—The Rev. George Radeos.
WAIT—Lutheran program.

8:45—W51C—Modern Harmony.
WBBM—Gypsy Caravan [C].
WMBI—Morning Meditation.
WGES—Polish Bible class.

9—W-G-N—Chicagoland Church hour.
W51C—South American Melodies.
WLS—Musical Millwheel [B].
WMAQ—National Radio pulpit [N].
WBBM—Church of the Air [C].
WCFL—News reports.
WJJD—Doctor De Hahn.
WIND—Delbert Lighty Family.
WAIT—The Old Sunday School.

Double or Nothing

Rosemary Lane, Broadway and Hollywood actress, will make a guest appearance on the Double or Nothing quiz show over W-G-N and Mutual at 5 p. m. today.

WHFC—Greek program.
WEDC—Russian program.
WMBI—Men's Voices in Song.
WAAF—Musical Motorcade.
WHIP—Hollerbach Review.
WGES—Jugo-Slav-American prog.
WJOB—Croatian hour.

9:15—W51C—Musical Tête-à-tête.
WLS—Little Brown Church.
WIND—Song of Your Heart.

9:30—WBBM—Wings Over Jordan [C].
WMAQ—Thrilling Stories [N].
WJJD—Voice of Tomorrow.
WIND—Musical Motorcade.
WAAF—Morning musical.
WGES—George Marchan, baritone.
WCFL—The Southernaires [B].
WMBI—Round Table.

9:45—W51C—Vocal Cadences.
WJJD—Bill Anson.
WIND—Music to Remember.
WMBI—Solo time.
WHIP—Morning Swing.
WMAQ—Vi and Vilma, recital [N].

10—W-G-N—Reviewing Stand [M].
W51C—Matinata.
WLS—Julian Bentley, news.
WBBM—J. Wheeler, news [C].
WMAQ—News; Sing a New Song.
WIND—News; also WCFL.
WHIP—Lithuanian Variety.
WHFC—Czech Natl. society.
WMBI—Classic Miniatures.
WSBC—Polish Village.
WGES—Amerigo Lupi program.
WAIT—Rhythm from Rio.

10:05—WBBM—W. Brown Ensemble [C].

10:15—WLS—Musical Meditations.
WMAQ—Radio Parade.
WCFL—Bing Crosby, songs.
WIND—Morning Melody.
WJJD—Current News.

10:30—W-G-N—America Preferred.
W51C—Novelty Tunes.
WLS—"Main St.—U.S.A." drama.
WBBM—Invitation to Learn. [C].
WMAQ—Music and Am. Youth[N].
WAAF—Off the Record, music.
WMBI—Songs of the Southland.
WJJD—Len Cleary, organist.
WIND—The Music Maker.
WGES—Italian Serenade.
WAIT—Intermezzo.

10:45—W51C—Military Patrol.
WAIT—News; also WHFC.
WMBI—Organ prelude.
WCFL—Revue in Miniature [B].
WJJD—Chicago air college.

11—W-G-N—Radio Canaries.
W51C—Medley time.
WLS—Reading the Funnies.
WBBM—Song of the Week; news.
WMAQ—Turning the Pages.
WCFL—News reports.
WJJD—Dr. Preston Bradley.
WAAF—Sunday serenade.
WGES—Jewish-American hour.
WIND—Morning Melodies.
WMBI—Sunday Morning service.
WHIP—Dr. Thomas Pender.
WAIT—Moody Memorial church.

11:15—W-G-N—Rhythm off the Record.
W51C—Favorite songs.
WBBM—Don Artiste, pianist.
WCFL—I Am an American [N].
WIND—First Baptist church.
WHFC—Bing Crosby, songs.

11:30—W-G-N—News reports.
W51C—Chapel Service.
WLS—News reports.
WBBM—Sunday Sunshine.
WMAQ—New Records Revue.
WAAF—Swing It Program.
WCFL—Radio City Music Hall [B].
WHFC—Czech Arts league.

11:35—W-G-N—Reading Tribune Comics.
WLS—Howard Peterson, organ.

11:45—WLS—Jim Poole; weather.
WGES—Prelude to Mass.
WHFC—Week's news in review.

Listeners' Choice

Variety and Comedy

5:00 p. m.—W-G-N—Double or Nothing. Walter Compton, m. c.; Frank Forest, tenor. Guests: Rosemary Lane, Keith Morgan, and others.

6:00 p. m.—WMAQ—Jack Benny, with Mary Livingstone, Dennis Day, Rochester, Phil Harris' music, and Don Wilson.

6:30 p. m.—WENR—Capt. Flagg and Sergt. Quirt, with Edmund Lowe and Victor McLaglen.

7:00 p. m.—WMAQ—Edgar Bergen and Charlie McCarthy, and Ray Noble's music. Guest: Nelson Eddy, baritone.

10:00 p. m.—W-G-N—The Answer Man, Al Mitchell.

Drama

12:30 p. m.—WMAQ—The World Is Yours—"Stephen Decatur—Naval Hero."

1:00 p.m.—WENR—Great Plays, "The Pillars of Society."

2:00 p. m.—WJJD—Northwestern Play Shop presents "There Is Nothing To Tell."

4:00 p. m.—W-G-N—Academy Award, drama by Hollywood stars.

4:30 p. m.—W-G-N—The Shadow, with Bill Johnstone and Marjorie Anderson.

4:30 p.m.—WAIT—The Bruun Players, "Such A Gift."

5:00 p. m.—WBBM—The Silver Theater, with Rita Hayworth.

5:30 p. m.—W-G-N—Adventures of Bulldog Drummond.

5:30 p. m.—WBBM—Gene Autry dramatizes "The Capture of Cyclone Bill."

7:00 p. m.—WBBM—Columbia Workshop, "Man Without a Shadow."

7:30 p. m.—WMAQ—One Man's Family, serial.

9:30 p. m.—WBBM—Helen Hayes Theater: "Night Raid."

9:30 p. m.—WMAQ—The Adventures of Sherlock Holmes, "The Adventures of The Lion's Mane."

10:30 p. m.—WMAQ—Author's Playhouse, "Soul of the Great Bell."

Music

10:30 a. m.—WMAQ—Music and American Youth; Mason City [Iowa] High School orchestra and chorus.

11:30 a. m.—WCFL—Radio City Music Hall; Selma Kaye, soprano, and Edwina Eustis, contralto.

2:00 p. m.—WBBM—New York Philharmonic Symphony orchestra, Bruno Walter, conducts, with Nadine Conner, soprano, Mona Paulee, mezzo-soprano, and the Westminster Choir, present Mahler's Second Symphony in C minor.

3:30 p. m.—WBBM—Concert, with Andre Kostelanetz and Albert Spalding. Guest: Helen Jepson.

4:00 p. m.—WMAQ—Metropolitan Opera Auditions of the Air.

4:00 p. m.—WBBM—The Family hour, with Gladys Swarthout, Ross Graham, Deems Taylor, and Al Goodman's music.

6:00 p. m.—W-G-N—Dancing Party with Lawrence Welk and Dick Jurgens and their orchestras.

6:30 p. m.—WMAQ—Band Wagon, Freddie Martin's orchestra.

7:30 p. m.—WLS—Those Good Old Days. Pat Barnes, master of ceremonies. Guest: Christie MacDonald.

8:00 p. m.—WBBM—Sunday Evening hour, conducted by Eugene Goossens. Guest: Richard Crooks, tenor.

8:30 p. m.—WMAQ—Album of Familiar Music, with Vivian Della Chiesa, Jean Dickenson, Frank Munn; Gustave Haenschen's orchestra.

8:45 p. m.—WENR—Songs by Dinah Shore.

9:00 p. m.—W59C—The Perfectionist's hour, presents Schubert's Ballet Music from "Rosemunde"; Beethoven's Contra Dance No. 1; Gliere's Russian Sailors Dance, and Quartet in G major, Op. 54, No. 1.

10:00 p. m.—WIND—The Symphonic hour. Liszt's Todtentanz, and Schumann's Symphony No. 1.

10:00 p. m.—WCFL—The Opera hour: "Pinafore."

12:00 p. m.—WENR—Music You Want When You Want It.

Special Events

9 a. m.—W-G-N—Chicagoland Church hour.

10:00 a. m.—W-G-N—The Northwestern Reviewing Stand, Dr. Emery W. Balduf, Ernest Hahne, and Franklin D. Scott, discuss "Can Blueprints for Peace Help Win the War."

10:30 a. m.—W-G-N—America Preferred; Joseph and Rosina Lhevinne, concert pianists; Deems Taylor, commentator, and Milton Katims conducts the orchestra.

10:30 a. m.—WBBM—Invitation to Learning—Bertrand Russell, Scott Buchanan, and Mark Van Doren, discuss Spinoza's "Ethics."

11:35 a. m.—W-G-N—Quin Ryan reads THE TRIBUNE comics.

12:30 p. m.—WBBM—Red Cross program with Alexander Woollcott, Orson Welles, and Ethel Barrymore.

1:00 p. m.—W-G-N—Bob Becker's Chats About Dogs.

1:30 p. m.—W-G-N—Citizens of Tomorrow; Phil Maxwell, master of ceremonies. Guest: Taft High school.

1:30 p. m.—WMAQ—University of Chicago Round Table, "How United Are The Americas?" with Mordecai Ezekiel, Hulbert Herring, and Avery O. Craven.

1:45 p. m.—WJJD—Off the Bookshelf; Mrs. Kenneth Horan, Addison L. Gardner Jr., Ethel Ried Winser, and Mr. M. W. Fodor, discuss Joseph E. Davies' "Mission to Moscow."

2:00 p. m.—W-G-N—Help Your Neighbor, service feature, with Verne Smith and Betty Hannah.

2:00 p. m.—W59C—The Americas Speak; special series to promote good will among the countries and people of the western hemisphere. Saluting Puerto Rico. Also on W-G-N at 3:30 p. m.

2:00 p. m.—WENR—Wake Up America, forum with Fred G. Clark, moderator. "Can War Be Ended Under Capitalism?" with Dr. Alfred P. Haake and Benjamin C. Marsh.

2:45 p. m.—W-G-N—Dr. Ernest Guthrie, addresses meeting of the Congressional Christian Churches.

3:30 p. m.—WMAQ—American Red Cross—"One More Hero," drama.

5:30 p. m.—WHFC—The Endeavor Presbyterian church choir presents "Quest For The Victorious Life."

6:30 p. m.—W-G-N—Easy Money—Drama exposing mysteries of the underworld, with Howard Hoffman, Bob Bailey, and Jim Goss.

7:00 p. m.—W-G-N and W59C—American Forum of the Air. Theodore Granik, moderator; the Congressional Committee discusses "How Can We Save Small Business."

8:30 p. m.—W-G-N—Hill Sanders and Guy Savage, news forecasts and bowling highlights.

8:30 p. m.—WIND—Sunday Evening hour. Bishop James E. Freeman speaks on "Lift Up Your Heads."

10:00 p. m.—WENR—Hockey, Blackhawks vs. Toronto Maple Leafs.

News Broadcasts

MORNING.

7:00—WBBM	10:00—WLS	10:15—WJJD
8:00—WBBM	10:00—WBBM	11:00—WCFL
8:00—WMAQ	10:00—WMAQ	11:05—WBBM
9:00—WCFL	10:00—WCFL	11:30—W-G-N
9:15—WAAF	10:00—WIND	11:30—WLS

AFTERNOON.

12:00—W59C	1:00—WJJD	3:00—W59C
12:00—WMAQ	1:25—W-G-N	3:25—W-G-N
12:00—WENR	1:30—WBBM	4:15—WJJD
12:30—W-G-N	1:30—WIND	4:30—WAAF
12:45—WIND	2:00—WCFL	4:45—WBBM
12:45—WCFL	2:15—WMAQ	5:00—W59C
1:00—W59C	2:30—W-G-N	

EVENING.

6:00—WENR	10:00—W59C	11:45—WCFL
7:00—WIND	10:15—WMAQ	11:55—WMAQ
7:45—W-G-N	10:30—WBBM	11:55—WBBM
7:45—WIND	11:00—W-G-N	11:55—WENR
7:55—WBBM	11:00—W59C	12:00—W-G-N
7:55—WIND	11:00—WMAQ	12:30—W-G-N
8:00—W59C	11:00—WENR	1:15—WBBM
8:15—W-G-N	11:30—W-G-N	1:30—W-G-N
9:00—W-G-N		

AFTERNOON

12—W-G-N—Radio Warblers [M].
W59C—News bulletins.
W51C—Sinfonietta.
WBBM—Sunday Sunshine.
WENR—News; Sunday Melodies.
WAAF—Musical hour.
WHFC—Midday music.
WMAQ—The Far East [N].
WGES—Catholic High Mass.
WIND—The Man Behind Music.
WHIP—Kovach Presents.

12:05—W59C—Luncheon Concert.

12:15—W-G-N—G. Fisher, Hollywood[M].
WENR—Three Romeos.
WIND—Cavalcade of Bands.
WMAQ—Mile o' Dimes campaign.

12:30—W-G-N—News reports.
W51C—Popular Refrains.
WENR—Sunday Musical; news.
WMAQ—The World Is Yours [N].
WCFL—Melodies by Friml.
WJJD—American Challenge.
WBBM—Red Cross program [C].
WMBI—Organ Recital.
WAIT—Heaven and Home hour.

12:35—W-G-N—Marion Claire contest.

12:40—W-G-N—Jane Anderson, pianist.

12:45—W-G-N—Jane Anderson, pianist.
WIND—News; also WCFL.
WHFC—Bing Crosby songs.

1—W-G-N—Bob Becker's Dog Chats.
W59C—News bulletins.
W51C—Concert hour.
WBBM—Spirit of '42 [C].
WMAQ—S. Kaye's Serenade [N].
WCFL—Spotlight program.
WENR—Great Plays, drama [B].
WIND—One o'Clock Matinée.
WAAF—Amusement Weekly.
WGES—Polish-Amer. Natl. hour.
WHFC—Lithuanian hour.
WMBI—The Editor Speaks.
WJJD—Current news.
WHIP—Concert hour.
WAIT—Bible Study program.

Salutes Soldiers

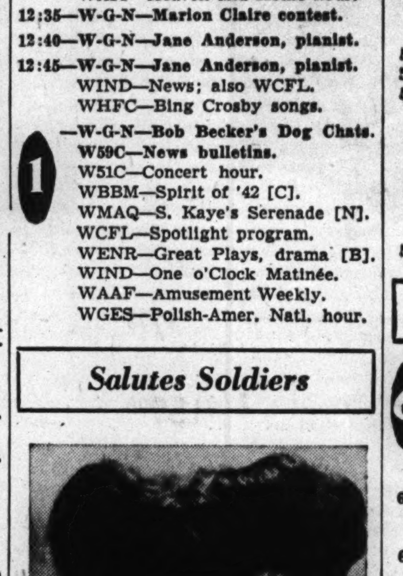

Songstress Dinah Shore will salute soldiers at Camp Forrest in her broadcast at 8:45 p. m. tonight over WENR-Blue. She is heard with Eddie Cantor at 8 p. m. Wednesdays over WMAQ-NBC.

1:05—W59C—Victor Herbert Tunes.

1:15—W-G-N—Ralph Ginsburgh's orch.
W59C—Ralph Ginsburgh's orch.
WCFL—Musical Motorcade.
WJJD—Bill Anson, records.
WMBI—Three Strings.

1:25—W-G-N—News reports.
W59C—Chamber music.

1:30—W-G-N—Citizens of Tomorrow.
WBBM—The World Today [C].
WMAQ—Round Table Discussion [N].
WCFL—Mission Melodies.
WIND—Current news.
WMBI—Miracles and Melodies.
WAIT—Scripture Truth hour.

1:45—WJJD—Off the Bookshelf.
WIND—Musical Motorcade.
WMBI—Novachord music.
WCFL—Time for Rhythm.

2—W-G-N—Help Your Neighbor.
W59C—The Americas Speak.
W51C—At the Opera House.
WMAQ—Civil Air Patrol prog.
WCFL—News reports.
WBBM—Philharmonic Sym. or.[C].
WENR—Wake Up, America [B].
WJJD—Northwestern Playshop.
WHFC—Greek program.
WGES—Polish Mirror of Events.
WMBI—Radio Sketch.
WAIT—Near Unto God hour.
WAAF—Half and Half.
WSBC—Jewish Dramatic Guild.
WHIP—Sacred Heart Messenger.

2:15—W51C—Musical Hi-Lights.
WMAQ—H. V. Kaltenborn [N].
WCFL—Servicemen's Jamboree.
WIND—Dancing Party.

2:30—W-G-N—News reports.
W59C—Modern Composers.
W51C—Romantic Cycle.
WMAQ—Listen, America [N].
WJJD—Shadow of Fu Manchu.
WHIP—Roseland Bethany Church.
WMBI—Music of the Masters.
WAIT—Music We All Love.

2:35—W-G-N—Marion Claire contest.

2:45—W-G-N—Dr. Ernest Guthrie, talk.
W51C—Choral Echoes.
WCFL—Chicago Lutheran hour.
WIND—Piano and organ.
WHFC—News reports.

3—W-G-N—Melody Lane.
W59C—News bulletins.
W51C—Artist's Album.
WMAQ—Musical Brazil [N].
WENR—National Vespers [B].
WHIP—Musical Masterpieces.
WJJD—Streamlined Fairy Tales.
WIND—The Music Box.
WHFC—First Christian Church.
WCFL—The Lutheran hour.
WGES—Polish Festival.
WAAF—Musical Motorcade.

3:05—W59C—Vocal Views.

3:15—W-G-N—H. Westbrook, organist.
WMAQ—T. Wons' Scrapbook [N].
WJJD—Dramas of Life.
WIND—Sunday Serenade.

3:25—W-G-N—News reports.

3:30—W-G-N—The Americas Speak.
W59C—Dance Matinée.
W51C—Symphonic Band.
WBBM—Andre Kostelanetz [C].
WMAQ—American Red Cross [N].
WCFL—Young People's Church.
WEDC—Colorful Ukraine.
WJJD—Church on Hillside.
WIND—Sunday Dancing Party.
WENR—Behind the Mike [B].
WMBI—Young People's hour.
WGES—Polish Vespers.
WHIP—Norman Thomas, talk.

3:45—W51C—Modern Harmony.
WAAF—South American Way.
WHFC—American Legion 5th Dist.
WHIP—Popular Song Hits.

4—W-G-N—Academy Award.
W59C—I Hear America Singing.
W51C—Sunday Vespers.
WBBM—The Family hour [C].
WMAQ—Metropolitan Aud'ns [N].
WENR—Mile o' Dimes Campaign.
WAAF—Department of Labor.
WCFL—Father Justin's Rosary hr.
WHFC—Christ Evan. Lu. Church.
WJJD—Parade of Stars.
WIND—Musical Motorcade.
WEDC—Italian musical.
WGES—Rumanian program.

4:15—WIND—Melody Lane.
WJJD—Current news.
WENR—Ray Benson's orch. [N].

4:30—W-G-N—The Shadow, drama.
W59C—Sunday musical.
W51C—Concert Reveries.
WMAQ—Nichols Fam. of Five [N].
WENR—Musical Steelmakers [B].
WIND—Dance Melodies.
WEDC—Italo-American broadcast.
WJJD—Suppertime Frolic to 6:30.
WAIT—J. King Brunn Players.
WGES—News; also WAAF.
WMBI—Organ Vespers.

4:45—WBBM—William Shirer, news [C].
WIND—Out of the Night.

5—W-G-N—Double or Nothing [M].
W59C—News bulletins.
W51C—Latin Moods.
WBBM—Silver Theater; guest [C].
WENR—Amateur hour.
WMAQ—The Catholic hour [N].
WGES—Swedish program.
WHFC—Jewish program.
WCFL—Polish program.
WIND—Midwest Bible church.
WAIT—Serenade Time.

5:05—W59C—Popular concert.

5:15—WAIT—Civilian Defense program.

5:30—W-G-N—Bulldog Drummond.
W59C—Concert quintet.
W51C—Musical Pick-Up.
WBBM—Gene Autry's Ranch [C].
WMAQ—Great Gildersleeve [N].
WCFL—Lithuanian program.
WHFC—Endeavor church choir.
WAIT—Concert Gems.

5:45—W59C—Evening String serenade.

EVENING

6—W-G-N—Lawrence Welk's orch.
W51C—Popular concert tunes.
WENR—Robert Allen, news.
WMAQ—Jack Benny prog. [N].
WGES—Polish Roman Catholic hr.
WIND—Voice of Prophecy.
WHFC—First Boh. Baptist church.

6:15—W-G-N—Dick Jurgens' orchestra.
W59C—Wonderful Time.
WBBM—Public Affairs [C].

6:30—W-G-N—Easy Money, drama.
W59C—Wm. Franklin, baritone.
WBBM—Sing and Swing [C].
WENR—Capt. Flagg-Sgt. Qrt. [B].
WMAQ—Bandwagon; orch. [N].
WCFL—Christian Reform church.
WGES—Symphony hall.
WIND—Methodist church.
WHFC—Czech Catholics.

6:45—W59C—Dance with Us.

7—W-G-N—Amer. Forum of the Air.
W59C—Amer. Forum of the Air.
W51C—Composer's hour.
WBBM—Columbia Workshop [C].
WMAQ—C. McCarthy's Show [N].
WLS—Old Fashion Revival.
WGES—Rendezvous in Vienna.
WCFL—Irish hour, music.
WIND—Current news.
WEDC—Polish news reviews.
WHFC—Bohemian hour.

7:15—WIND—Milo Perez' orchestra.

7:30—WBBM—Johnny Presents [C].
WLS—Those Good Old Days [B].
WMAQ—One Man's Family [N].
WIND—Hans Muenzer's ensemble.
WGES—Carnival program.

7:45—W-G-N—G. Heatter, news [M].
W59C—Salon music program.
WIND—Current news.

7:55—WBBM—E. Davis; also WIND [C].

8—W-G-N—Johnny Scat Davis' orch.
W59C—News bulletins.
W51C—Evening concert.
WBBM—Sunday Evening hr. [C].
WENR—W. Winchell, comm. [B].
WMAQ—Manhattan Merry-Go-Round [N].
WCFL—Amateur hour, music.
WIND—O. W. S. McCall.
WHFC—Polish Barn Dance.
WGES—Excursions in Science.
WSBC—Slovak program.

8:05—W59C—Light Operetta Favorites.

8:15—W-G-N—Quin Ryan, news.
WENR—The Parker Family [B].
WGES—Fiesta program.

8:30—W-G-N—H. Sanders and G. Savage.
W59C—Studio Salon orchestra.
WENR—I. Rich, Dear John [B].
WMAQ—Album of Familiar Music [N].
WIND—Sunday Evening club.
WSBC—Polish Revue.
WGES—Germania program.

8:45—W-G-N—Del Courtney's orchestra.
WENR—Songs by D. Shore [B].

8:55—W-G-N—Marion Claire contest.

9—W-G-N—Alan Scott, comments.
W59C—Perfectionist's hour.
W51C—Classic Melodies.
WBBM—Take It or Leave It [C].
WENR—Good Will hour [B].
WMAQ—The Hour of Charm [N].
WCFL—Old Fashioned Revival.
WGES—La Rosa program.
WSBC—J. Cooper, variety hour.
WIND—Revival hour.
WJOB—National Defense prog.

9:15—W-G-N—Art Kassel's orchestra.

9:30—W-G-N—Short stories.
WBBM—Helen Hayes theater [C].
WMAQ—Sherlock Holmes [N].
WHFC—Polka Time.
WGES—I Am an American.

9:45—W-G-N—Xavier Cugat's orchestra.
WGES—Gems from the Opera.

10—W-G-N—The Answer Man.
W59C—News bulletins.
W51C—FM demonstration.
WBBM—The Hermit's Cave.
WENR—Blackhawks vs. Toronto.
WMAQ—Mrs. Roosevelt, comment.
WCFL—Opera to 11:45 p. m.
WIND—Symphonic hour.
WEDC—Symphonic hour.
WGES—Humboldt Pk. Gospel tab.
WHFC—Riverside Little theater.

10:05—W59C—America South.

10:15—W-G-N—Rhythm Off the Record.
W59C—Waltz Time.
W51C—Album of Favorite Music.
WMAQ—Norman Ross, news.

10:30—W-G-N—Del Courtney's orchestra.
W59C—Rhythm Rendezvous.
WBBM—Today's News and You.
WMAQ—Author's Playhouse [N].

10:45—W59C—Dream Ship, melody.
WBBM—Man on the Street.
WENR—Boyd Raeburn's orch. [B].

11—W-G-N—News reports.
W59C—News reports.
W51C—Dance Cavalcade.
WMAQ—News reports.
WBBM—Hal McIntyre's orch. [C].
WIND—Church of Deliverance.
WHFC—Request program.
WGES—Any Bonds Today?
WSBC—Musical variety.
WENR—News; Bobby Byrne [B].

11:05—W-G-N—Lawrence Welk's orch.
W59C—Dance Parade to Midnight.
WMAQ—Francis Craig's orch. [N].

11:15—W-G-N—Dick Jurgens' orchestra.
WHFC—News Roundup.
WGES—Melody Parade.

11:30—W-G-N—News reports.
WBBM—E. Coleman's orch. [C].
WMAQ—F. Eberle's orch. [N].
WENR—Harold Stokes' orch [B].
WSBC—Krazy-Kwilt Klub.

11:35—W-G-N—Art Kassel's orch. [M].

11:45—WCFL—News reports.
WGES—Rhythm till midnight.

12—W-G-N—News reports.
W51C—Midnight Dance.
WBBM—Ralph Barlow's orchestra.
WENR—Music You Want.
WMAQ—Ray Benson's orchestra.
WIND—The Nite Watch to 2.
WHFC—Midnight Jamboree.
WEDC—Midnight Flyers, to 6.

12:05—W-G-N—Bob Crosby's orch. [M].

12:30—W-G-N—News reports.
WBBM—Andy Kirk's orchestra.
WMAQ, WENR—Bobby Byrne.

12:35—W-G-N—Johnny Scat Davis' orch.

1:00—W-G-N—Xavier Cugat's orchestra.
WBBM—Ambassadors of Note.
WMAQ, WENR—Music Hall.

1:15—WBBM—Headline news.

1:30—W-G-N—News Roundup.

ON SHORT WAVES

LONDON.

The following short wave programs from London may be heard over GSC, 9.58 meg., 31.32 m.; GSL, 6.11 meg., 49.10 m.

3:15 p. m.—London Calling.
3:30 p. m.—Answering You.
4:00 p. m.—Hello Children.
4:30 p. m.—Calling the West Indies.
6:00 p. m.—Democracy Marches.
6:30 p. m.—Sunday service.
8:15 p. m.—The Scorched Earth.
9:30 p. m.—Radio Newsreel.

SYDNEY.

3:55 p. m.—News and music. VLQ7, 11.88 meg., 25.2 m.

MOSCOW.

4:15 p. m.—Broadcast in English. RKE, 11.6 meg., 25.9 m.
6:45 p. m.—News in English. RKE, 11.6 meg., 25.9 m.
8:15 p. m.—English period. RKE, 11.6 meg., 25.9 m.
12:50 a. m.—English period. RKE, 5.46 meg., 54.9 m.

Mother-Daughter

Helen Jepson, noted soprano, and her daughter, Sally, who heads the children's committee for collecting funds for the infantile paralysis fight in schools. Miss Jepson will make a guest appearance with Andre Kostelanetz's orchestra at 3:30 p. m. today over WBBM-CBS.

MISS ANTOINE IS GUEST ON MUSIC THAT ENDURES

Metropolitan Soprano Will Sing on W-G-N.

Josephine Antoine, Metropolitan opera coloratura soprano, will be the guest star on W-G-N-Mutual's Music That Endures program from 8:30 to 9 p. m. tomorrow. With Miss Antoine will be the W-G-N Symphony orchestra and chorus under the direction of Henry Weber.

Miss Antoine will be making her third appearance on W-G-N and the Mutual network and her first on the Music That Endures program. For her solo she will sing the aria "Una Voce Paco Fa," from Rossini's opera "The Barber of Seville."

For her other selection on Music That Endures, Miss Antoine will be heard with the chorus in the "Indian Love Call," from the operetta "Rose Marie," by Rudolph Friml.

The chorus will occupy the solo spotlight when it sings the opening chorus from "Tales of Hoffman," by Offenbach, and the "Sleeping Beauty Waltz," by Tschaikowsky.

For the final number Henry Weber will direct the symphony orchestra in the coronation and revolution scene from the opera "Boris Godounow," by Moussorgsky.

COUNTESS MARITZA

Marion Claire and Thomas L. Thomas will be starred in "Countess Maritza" on the Chicago Theater of the Air from 8 to 9 p. m. Saturday on W-G-N, W59C, and the Mutual network.

Miss Claire will sing the titular soprano rôle of Maritza, and Thomas that of Count Tassilo. Highlight of the operetta will be the ever popular "Play Gypsies, Dance Gypsies."

Col. Robert R. McCormick, editor and publisher of THE CHICAGO TRIBUNE, will speak.

Miss Claire's fans are paying added attention to her Theater of the Air rôles now, as they are interested in the $1,000 prize contest for naming the operetta selection that they like best to hear Miss Claire sing. The contest has been under way a week and thousands have entered, naming their favorite selection for Miss Claire. The contest offers a first prize of $300 for the best letter of 50 words or less telling why the listener best likes to hear Miss Claire sing a certain operetta selection. There are 79 other cash awards.

Henry Weber and the W-G-N Symphony orchestra will supply the musical backdrop for "Countess Maritza," supported by the chorus under the direction of Robert Trendler.

Nelson Eddy Will Join Charles McCarthy Tonight

Nelson Eddy, one of the few living humans who ever slapped Charlie McCarthy down and got away with it, will drop around to Charlie's hangout to see how his former co-worker is getting along. Their meeting will be broadcast over WMAQ-NBC at 7 p. m. today.

Masked Sleuth

Mike Trent, masked detective of W-G-N's racket exposing program, "Easy Money," gets ready for another exciting adventure with characters who obtain money under false pretenses. Trent's battles with card sharks, spirit mediums—any one who unlawfully obtains 'Easy Money" are heard by W-G-N listeners each Sunday from 6:30 to 7 p. m.

PUERTO RICO TO BE SALUTED ON AMERICAS SPEAK

The fourth in a weekly series of international good-will broadcasts entitled The Americas Speak will be heard from San Juan, Puerto Rico, from 3:30 to 4 p. m. today on W-G-N and the Mutual network.

The program will start with a dramatization presented in the studios of W-G-N before switching to the Caribbean isle. The sketch will portray the struggles between the French, Spanish, English, and Dutch in the 16th centuries for the possession of Puerto Rico. Vincent Pelletier and Bret Morrison head the cast.

From Puerto Rico the Rotary club of San Juan will present brief interviews and typical music. The Americas Speak series is presented in coöperation with the Rotary International and is heard on stations of the Canadian Broadcasting corporation and by short wave thruout the world in addition to the Mutual network and coast to coast hookup.

REPORT 25,000 FM RECEIVERS IN CHICAGO AREA

There are now more than 25,000 frequency modulation receivers in the Chicago area, according to FM Broadcasters, Inc., association of interests active in the growth of frequency modulation broadcasting in the United States.

The area serviced by W59C, W-G-N's FM station, had only 3,000 FM listeners prior to the middle of 1941, FMBI reported. With 25,000 sets in the city, a conservative estimate would put the listener total at not less than 75,000.

FM listeners in Chicago will recall that W59C started full time operations on Sept. 21, just a few months after the time there were only 3,000 listeners in the city.

DON'T BE FAT!

Irene Rich, lovely star of the screen and radio, now past 40, weighs the same as she did at 16. She recommends the easy Welch way to reduce.

Here's The Most Amazing Way To Lose Weight You've Ever Read About!

Here's how to take off ugly fat—without strict diet lists, no strenuous exercises, no drugs. The easy Welch Way! And intelligent, cooperative people who faithfully followed Dr. Frederic Damrau's instructions lost an average of 7 pounds a month. Amazing results sworn to before a Notary Public. And listen how easy it is. Just mix ¾ glass of Welch's Grape Juice with ¼ glass water, and drink before meals and at bedtime. Then this happens: First, you have less desire to eat sweet, fattening foods—thus reducing caloric intake. Second, the natural dextrose in Welch's is quickly consumed. This regime actually helps nature consume excess fat. Yet!—you needn't suffer a hungry moment. So start reducing the Welch Way today.

TUNE IN—Hear glamorous Irene Rich, star of stage, screen and radio, in the thrilling hit show "Dear John." WENR 8:30 P. M. TONIGHT

Welch GRAPE JUICE — Guaranteed by Good Housekeeping

FIRST N.B.C. WAR NEWS FROM ALL FRONTS

Get it while it's HOT!

TUNE IN Clifton Utley "He's different"

STATION WLS

MONDAY THROUGH FRIDAY 7:00 TO 7:15 A.M.

SKELLY OIL CO. Tulsa, Okla.; Kansas City, Mo.; El Dorado, Kans.

"THOSE GOOD OLD DAYS" With Pat Barnes and the Gang from Bill Hardey's "Gay 90's" Club ★ Starring ★ CHRISTIE MACDONALD WENR 7:30 P.M.

Subscribe for The Tribune

Marshall Field & Company

SMALL SPRIGHTLY PRINTS

with pastel wool jackets

... misses' sizes

$22.95 and $25

Blue, green or gold predominant. 12-20. $22.95

Blue, green or gold predominant. 12-20. $25

Breath of spring for your wardrobe . . . equally right to wear here or for the South. Rayon crepes in imaginative tiny prints you won't tire of readily. Slow to show soil. The jackets are beautifully lined with rayon crepe. Misses' Dress Shop—Sixth Floor. Also Evanston, Oak Park, Lake Forest. Millinery—Fifth Floor

STAR STUDENTS FACE PROBLEMS WITH IDEALISM

Prepare for Future with Hope for Lasting Peace.

[Continued from first page.]

some day. "I like to meet people, and you get a lot of that in both reporting and politics."

KELVYN PARK

A jack of all trades is Richard Grosskopf of Kelvyn Park High school. He is highest ranking senior in his class scholastically, co-editor of the school paper, unanimously elected president of the class of 165 graduates, president of the Civic forum, president of the Washington-Lincoln club, former president of the Legion of Honor, former member of the German club, oration winner with his speech, "How We Can Assimilate the Best Qualities of German Immigrant Groups in America."

In his spare time—if there is any—Dick plays the piano "on a small scale" and, until "Farley went on his spree," went in for stamp collecting.

STEINMETZ

Bob Possehl was pitcher last year on Steinmetz High school's all-city baseball championship team. A three letter man, he also played basketball and football.

"I think a fellow can do more for his country by getting as much schooling as possible before entering the army," says Bob, who is planning on a college course in commerce. "Besides when the war is over, jobs will be hard to get. Education will count plenty. This war is good for us in a way. Passing thru a crisis is always a strengthening factor for nations or individuals."

TAFT

A year ago George Crist of Taft had decided to become a chemical engineer like his dad. Now he has intentions of entering the ministry, maintains that Christianity is the only solution to the world's problems. For several years he has taught Sunday school and is active in the Luther league.

At Taft George is president of the senior class, a member of the senior boys' club and the executive committee, and ranks in the upper quarter of his class.

VON STEUBEN

Lanky Roger Stanton is known as the King of Athletes at Von Steuben High school, a title presented annually to the best sportsman. He was named all-tournament forward at the University of Chicago city tournament during the Christmas holidays. Last year he pitched the Von Steuben baseball team to fourth place in the northwest section. Swimming is another of his specialties.

Favorite subjects are physics and chemistry. Roger intends to enter De Paul university next month where he will prepare for a business career.

ROOSEVELT

A khaki uniform will be old stuff to Robert Nash of Roosevelt High school should he enter the army. He's worn one during most of the last four years and is now captain of Company A of the ROTC unit. He is third ranking marksman of the rifle team, his highest score being 348 out of a possible 400, and vice president of the Officers club. Outside school he holds Life rank as a Boy Scout and at one time held the distinction of being the only Scout to win the beekeeping merit badge.

Son of a professor of electrical engineering at Illinois Institute of Technology, Bob plans to become an electrical engineer. Chemistry and physics were his best subjects at high school.

SCHURZ

George Jaeckel of Schurz is another budding mechanical engineer. Breezing thru a general science course with little difficulty George emerges from high school in the upper 10th of his class with an E average.

He also had time to be treasurer of the senior class and play on and manage the tennis team. He is a member of the Engineering club and the honor society. In his spare time he putters with photography.

LANE TECHNICAL

At Lane Technical High school students selected two winners. Sharp looking Gerald Ambler, 18, of 2497 Milwaukee avenue, altho a major in the ROTC, has his eyes focused on a doctor's career.

"I was 14 years old when I saw our family doctor, Dr. Lars Lundgoot, treat my father, who had received a head injury in an accident. Something inside me thrilled. I knew then, as I know now, what I want to do."

Active in numerous clubs, Gerald is secretary of his class and a student council and safety committee member.

Wants to Be Chemist.

Th esecond outstanding student at Lane is tall and clean cut James Biagi, 17, of 2817 North Rockwell street. Jim, who's happiest with a fuming tube, mortar and pestle in a chemistry laboratory, is convinced that chemistry will receive another tremendous impetus from this war as it did in the last. He wants to be ready for it and, therefore, hopes he will not be called to fight until he has finished his education. Jim, who won the Bausch and Lomb honorary science award, plans to continue his education at the Illinois Institute of Technology. His hero is his chemistry teacher.

Jim is president of the honor society and the Mask and Shears club. He won silver and gold ROTC medals awarded by THE TRIBUNE. He keeps fit with golf, tennis, and baseball, and his hobby is writing plays, some of which have been produced by local school and church groups.

Taft Students Appear in Citizens Broadcast Today

Taft High school will be honored on the "Citizens of Tomorrow" program to be broadcast over W-G-N at 1:30 o'clock today. The program will be presented by transcription. Several hundred students from the school came to the main audience studio of W-G-N last Wednesday to help make the record. Principal L. A. Hoefer will be heard on the broadcast in a brief review of the achievements of the school. Student cheers which are a part of the program will be led by Marjorie Mann. William Stephan will be added to the Citizens honor roll. The girls' chorus of the school will be heard in a group of songs. Mrs. Ruth B. Lino is the director of the chorus. [TRIBUNE Photos.]

10 HIGH SCHOOLS WILL GRADUATE 2,184 THIS WEEK

Northwest Side Classes to Get Diplomas.

[Continued from first page.]

The orchestra and senior chorus will provide musical selections.

Taft's graduates will receive their diplomas from L. A. Hoefer, principal, at ceremonies to be held Thursday evening in the auditorium at 5626 North Natoma avenue. Joan Shaw will deliver the salutatory and Nancy Gray the valedictory. George Crist, class president, will present the class gift. Selections of patriotic music will be rendered by the girls' chorus and the Taft Symphony orchestra.

Students Give Tuley Program.

The Tuley commencement program Thursday evening in the school auditorium, 1313 North Claremont avenue, will be taken over almost entirely by the graduates. Jack Ellison, class president, will give the welcome address; Dorothy Kremen will read her essay entitled "Education, the First Line of Defense." Katherine Meyer will deliver the class oration, "United We Stand." The Hatchet oration will be made by Adrienne Bereson for the 4-A class and Marvin Kogan for the 4-B class. Angela Di Venere's valedictory address will be entitled "The Children of the Melting Pot." Miss Hazel L. Stillman, principal, will make the presentation of diplomas.

Von Steuben graduates will hold their commencement exercises Wednesday evening in the Roosevelt High school auditorium, 3436 Wilson avenue. The program will include a welcome address by Alvin Rasof, class president; an appreciation message by a graduate, Sonya Heller; presentation of the class gift by Carl Guelzo to Raymond Schwartz, member of the 4-B class.

Max Granat, Roy Diamond, Robert Wachenheimer, Edward Schulze, and Phyllis Nathanson will take part in a student symposium entitled "American Youth and the Present Crisis." Diplomas will be presented by Miss Varian M. Shea, principal; Roland O. Marsh, assistant principal, and Marguerite Z. Rudd, class sponsor. The symphonic choir and orchestra will provide music.

Symposium at Wells.

Wells High school graduates will hold their commencement program Thursday evening in the auditorium at 936 North Ashland avenue. Seven students—Edward Stepnowski, Estelle Mentus, Helen Filarski, John Smolinski, Joseph Bianco, Michael Truppa, and William Sutor—will conduct a symposium on the defense efforts of Wells. Dr. Paul R. Pierce will present the diplomas. Leona Mikrut, class treasurer, will present the class gift.

Lane Tech's ceremonies will be held Thursday evening in the school auditorium, 2501 Addison street. The processional and recessional will be played by the Lane orchestra, awarded first place in the national high school contest last year. Jack Nix, class president, will give the welcoming address. The orchestra will follow with a group of Victor Herbert favorites and Handel's "Hallelujah Amen." Earl Katschke, chairman of the student gift committee, will present the class gift. Diplomas will be awarded by C. E. Lang, principal, and M. J. Thue and R. C. Rada, assistant principals.

Same Address Same Business 39 YRS.
FINEST QUALITY UPHOLSTERING
Large Stock of Materials on Hand—No Fuss! No Delay! Convenient Terms!
USE OUR BUDGET PLAN
PHONE HUMboldt 6049
For Free Estimate
WE CALL ANYWHERE
Rug and Furniture Cleaning, Repairing, Refinishing, etc.
M. R. MADSEN & SONS
1626-30-32 N. California
Showrooms Open Tues., Thurs., Sat. Eves.

Cycle to Work

Bret Morrison, W-G-N actor, is using a bicycle as his sole means of local transportation now that the rubber shortage has become acute. Morrison has put his car in storage and is using a bicycle. Here he gives Marilou Neumayer, a fellow member of the Chicago Theater of the Air operetta cast, a ride on his new mount.

ROYAL NEIGHBORS WHITE LILY CAMP INSTALLS STAFF

Mrs. Frank J. Kafka, 3942 Barry avenue, was recently instaled as oracle of White Lily camp, Royal Neighbors of America. Other new officers are Mrs. John Serowka, Mrs. Phillip Dombrowski, Mrs. Louis Kapalczynski, Mrs. Joseph Bates, Mrs. Stephen Falda, Mrs. Herman De Smidt, Mrs. Joseph E. Kapp, Mrs. William Tomaszewski, Mrs. John Senecke, and Mrs. Bernard Izban. Others include Mrs. Jarze, Mrs. Frank Milostan, Mrs. John Sikorski, Mrs. Charles Schlichter, and Mrs. Eugene Kopkowski.

Photography Course Is Planned at Riis Park

Members of the Riis Park Camera club will conduct a short course in photography for beginners starting early next month. Classes will be held each Wednesday evening at 8 o'clock. Persons interested in enrolling are asked to call Willard Sahs, 2036 North Newcastle avenue.

HERE'S A LAD, 14, WHO'S BOTH PUPIL AND INSTRUCTOR

Teaches Boys' Pet Club at Weekly Sessions.

Every school day Joseph Baum, 14 years old, a son of Capt. and Mrs. Herman H. Baum of 2613 Wilson avenue, goes to 1A classes at Roosevelt High school. He listens to the instructions of his teachers, and, like any other high school freshman, gets his lessons as best he can. But every Thursday evening at 7:15 o'clock Joseph doffs his student rôle; he becomes a teacher himself. He is the leader and chief instructor of the Wilson Avenue YMCA Pet club.

Technically, Joseph's title is that of a supervisor. But his folder of plans puts him in a teacher class—particularly his quizzes. "They were a mistake," Joe says. "I started in talking about a subject at one meeting and then having a quiz on it the next. Now all the other boys want to do is have quizzes."

Gave First Aid Lesson.

One of Joe's first planned programs was on first aid. On Jan. 15 he and the boys talked about bandages for pets. The meeting Thursday will deviate from the lesson course for a potluck supper. On Feb. 5 the boys will prepare for a pet show which is scheduled for Feb. 12.

There are 15 members of the Pet club. Names on Joe's pet club roll book are Brent Englestead, Donald Anderson, Frank Henery, Fritz Baumann, Dick Volkman, Pete Gresser, Billy Thesin, Jack Cudley, Wordell Huberty, Mel Ostrow, Dick Karrer, Don Donichy, Bill Gallup, John Benson, and Bob Gallant. The majority of the pets [which aren't brought to meetings] are goldfish. Next in popularity are dogs, and cats are third. One boy claimed an angleworm as his pet. Some of the boys have birds.

Black Cocker Is His Pet.

Joe's own pet is a black cocker, Queenie, now 7½ years old. He doesn't think Queenie is a very good advertisment for him. "She's too fat," he says. "That's because everybody feeds her. "Joe's training as a pet care expert was partly acquired in Boy Scouts and partly thru reading books.

Altho pets are his hobby, he doesn't think they'll become his career. Joe is a tall, brown eyed boy, who appears to have thought over his future career. Right now he thinks he'd like to follow his father's footsteps and make the army his job. His dad is stationed at Camp Forrest. Until he's older, however, and while his father is away, Joe is the "man" of the house. His family consists of his mother and two younger sisters, Rosalie, 10, and Dorothy, 7.

St. Louis Theologian to Talk to Mt. Olive Church Club

The third in a series of six lectures sponsored by the Sunday Supper club of Mount Olive Lutheran church, Byron street and Tripp avenue, will be given by the Rev. Theodore Graebner of Concordia seminary, St. Louis, Mo., this evening.

FINAL CLOSEOUT
ALL GUARANTEED NEW EARLY 1941 MODELS
You'll Be Surprised and Pleased When You See the Names of These Nationally Famous New Machines
WHY PAY UP TO $70.00 ELSEWHERE?
Buy 2 Defense Bonds with Your Savings
Some of America's Best Known Makes of New Washers
YOUR CHOICE—ONLY $33 WITH COUPON
$1 WEEKLY NO FINANCE CO. TO DEAL WITH
YOU NAME THE WASHER YOU WANT—WE HAVE IT!
$10 FREE This Coupon Good for a $10 Payment When Presented by BOTH HUSBAND AND WIFE
YOUR OLD WASHER HAS AN EXTRA TRADE-IN VALUE NOW!
NO EXTRA CHARGE ON SHORT TERMS
OPEN DAILY FROM 10:00 A. M. TO 9 P. M. PHONE AVENUE 6222
THE HANS CO. EVERYTHING IN WASHERS
3653 N. CICERO AVE.

EVENING SCHOOL PAPER AWARDED HIGHEST RATING

Students who work during the day, go to school at night and still manage to have a little time left over for outside activities have been rewarded for their efforts at Schurz Evening school, 3601 Milwaukee avenue. The Leader, evening school newspaper, recently was awarded an international first place rating for the second consecutive year by Quill and Scroll, honorary journalistic society. Judging of the newspapers, submitted from schools all over the nation, was handled by the Medill school of journalism, Northwestern university. H. A. Shanafield, journalism instructor at Schurz, is faculty adviser of the paper.

ANNOUNCE STAFF PROMOTIONS AT LANE TECH ROTC

Cadet Capt. Thomas Zohoglanes was named lieutenant colonel and regimental commander for Lane Technical High school, Chicago's largest junior ROTC unit, for the second semester, Sergt. G. R. Carle announced. Zohoglanes succeeds Lieut. Col. Henry Sikora, who is graduating.

Other promotions in the Lane regimental staff are, from captain to major, Kenneth Brunn, executive officer; Spero Spiro, plans and training; Theodore Herman, first battalion; Hugh Christian, second battalion, and Donald Krause, third battalion.

S. I. FRANK & SON, INC.
FACTORY SALE!
Re-upholstering
SOFAS AND CHAIRS...
Choice of Our Usually Better Fabrics Reduced for Our $150,000 Stock Reducing SALE!
Both Davenport and Chair—Completely Reupholstered Including All Labor and Fabrics
39.50 AND UP
FOR FREE SAMPLES CALL BRUnswick 8300
S. I. FRANK AND SON INC.
2412 W. North Ave.—Established 1906
3210 W. Lawrence Ave.—Formerly Robinson Langtry Co.

BAFFLING BECKER BOOK MYSTERY IS SOLVED BY STORE

Other Stories from the Radio Studios.

BY LARRY WOLTERS.

Stories from the studios:

Bob Becker's new dog book caused a baffling mystery at a local book store the other day. The store received a shipment of the new illustrated dog training book by Becker, who broadcasts his dog chat program every Sunday over W-G-N and NBC, and placed a five foot pile in a convenient spot. Customers started buying, but when the pile reached the two foot level it stopped diminishing.

The pile was built up anew and again it shrunk to just about the same point—and then refused to go further. It looked like sabotage in the book stacks to the store's detective. His solution: When the stack dwindled to two feet it became a convenient seat [since it is a big, flat volume] for bundle laden shoppers.

Folks, Meet Elmer.

The number 1 novelty song of the moment, "Elmer's Tune," was written by a Chicagoan named Elmer [the last name is Albecht] in association with Dick Jurgens, the orchestra leader. Elmer, a one time undertaker's assistant and pianist, will play his tune and tell the story behind it when he appears as guest with Jurgens on the Spotlight band's show over W-G-N-Mutual at 9:15 tomorrow night in the Civic theater.

Elmer says the tune was received very coldly on its first presentation. There were two good reasons: The audience was Chinese—and dead. The tune was first played, Elmer recalled, during the roaring twenties on a piano in the back room of an undertaking establishment on Clark street. Here's the way Elmer tells the story:

"You see, I was working at this place while attending the Worsham college of embalming. I did all my home work at Louie's and I can tell you I had plenty of material to work with because of the tong wars. The boss, who was a great guy, didn't pay me for my embalming work, but he used to slip me a sawbuck once in a while for my lunches.

"Well, tunes kept running thru my head and I used to write them down on slips of paper. This tune kept running thru my head so much I decided to try it out on a piano that the boss kept in the back room of the funeral parlor for convivial occasions. As there were several dead Chinese in the place at the time you can see that it didn't make much of a hit."

Slow to Catch On.

For years Elmer played the tune in honky-tonks and night clubs, but no one paid much attention. He took it to Ted Weems, who was not much impressed.

Then Elmer began pressing Dick Jurgens to play it. Elmer came in almost every day. Finally Dick agreed to make an arrangement of the song.

For the first week it was played without either lyrics or title. It did not catch on particularly well until Dick played it on W-G-N. Just before program time the boys in the band realized the song was untitled. An almost frantic radio announcer and a couple of lyric writers tried, without success, to pick a name for the song.

Jurgens suggested that the tune be christened simply, "Elmer's Tune." The name hasn't been changed and lyrics were written around the title later.

WASHBURNE, JONES SCHOOLS ELECT THEIR OUTSTANDING SENIORS

Washburne Trade school, located at 1225 Sedgwick street, and Jones Commercial High school at 607 Plymouth court, both draw students from all sections of the city. Therefore, the students elected by their classmates as spokesmen for Washburne and Jones seniors are chosen by city-wide rather than sectional groups.

Lorraine Cheass. [Hoffman Photo.]

Lorraine Cheass, daughter of Mr. and Mrs. Joseph Cheass of 4304 North Francisco avenue, was chosen by the class of 61 midyear graduates at Jones. Lorraine, who is 18, is a member of her school honor society, an athletic girl especially interested in swimming and skating. Most important of all, she's a good stenographer, and she likes to do original writing as well as take dictation.

John Halka is the midyear graduate chosen to represent the seniors at Washburne trade school. John, now 19 years old, will leave school with a diploma and a job as a skilled workman. He began his high school training at Waller, and after two years there he entered the three year machine shop course at Washburne. He'll work in a machine shop, thus deserting his family trade of printing. Once drawing a regular pay check John intends to take music lessons so that he'll be more able in his avocation, song writing. And he hopes to join the air corps as a mechanic. John resides at 122 West Superior street.

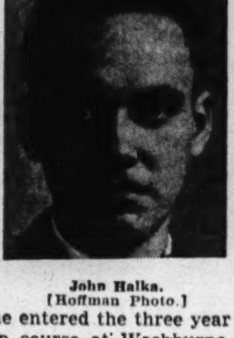

John Halka. [Hoffman Photo.]

AWARD DEGREES TO 77 AT ILLINOIS TECH THIS WEEK

64 in Class Complete Co-operative Course.

Seventy seven engineers, 64 of whom are coöperative students in mechanical engineering who have combined work and study over a five year period, will receive degrees at 8:15 o'clock Wednesday evening from the Illinois Institute of Technology.

Commencement exercises will be held in the auditorium of the Museum of Science and Industry, 57th street and the lake. R. J. Koch, a trustee of Illinois Institute and an alumnus of Armor Institute, will deliver the graduation address on "Courage."

Study, then Work.

The 64 coöperative students enrolled in February of 1937 as students in what was then Armor institute, since merged with Lewis institute to become the Illinois Institute of Technology. For those coöperative students there was planned a program of study and work of alternative eight week periods, on a 12 month basis with two weeks per year allotted for vacations.

The students spent eight weeks in school study under an accelerated program, and then went to work in various plants, working at lathes, as helpers on blast furnaces, as milling machine operators. Then, after eight weeks, they returned to economics and physics and mechanical drawing in the class room. The next time they went to the plant they worked at different jobs. This schedule was followed for five years.

Now, according to H. T. Heald, president of the institute, who is credited with aiding in the planning of the program, there are 450 mechanical engineering students taking the course. More than 140 Chicago and out of town industries are coöperating in the venture.

Northwest Side Graduates.

Northwest side residents receiving bachelor degrees are:

Electrical engineering — William Zoltan Spierer.

Mechanical engineering — Harold Porter Adams, Anders Krist Andersen, William David Bobco, Donald Rossiter Snowdon, Daniel Victor Stone, John Patrick Sullivan, Ted John Wierciak, B. Pearson De Lany, Henry Robert Fischer, Frank Richard Grote.

Talmud Torah Women

A banquet given by the women's division of the Associated Talmud Torahs will be held Wednesday evening at the Midland hotel.

I'd GO DAFFY
If I had to do the wash

That is why I insist upon my wife using Edgewater's big beautiful
Five & Five
Copyright 1941 by Laundry Sales & Advertising of the U. S. A.
30 lbs. only $2.19 — Over 30 lbs., 8c lb.
10c Extra Per Bundle Mon., Tues., Wed.
SHIRTS Beautifully Finished 5¢ ea Addn'l When weighed in bundle of "5 & 5"
ALL FLAT PIECES IRONED ... and perfectly ironed
• DOILIES, MADEIRAS, AND NEEDLEWORK beautifully HAND ironed by experts!
• FLAT PIECES EXQUISITELY IRONED —Table, Bed and Hand Linens HAND Finished and Folded with utmost care.
• HANDKERCHIEFS IRONED AND FOLDED—with expert precision.
• BATH TOWELS DRY AND FOLDED—Super-soft and absorbent.
• KNIT PIECES, like Cotton Undershirts, Woolen Underwear, Bathrobes, Sweaters, Socks, etc., DRY AND FOLDED—No ironing needed
• WEARING APPAREL DRY, FOLDED.
• CHENILLE SPREADS, BATH MAT SETS, dry and folded.
Get Your Money's Worth Pile in Chenille Spreads, Bath Mat Sets and BIG pieces to fill this huge bundle.
EDGEWATER LAUNDRY
LONgbeach 3020
ENTerprise 4426
Curb Service at 5541 Broadway

CELESTINE IGOE NAMED SPALDING SCHOOL DIRECTOR

New Building Will Serve Advanced Students.

Miss Celestine Igoe has been elected director of the Spalding school for crippled children, James B. McCahey, president of the Chicago board of education, announced last week.

Her elevation is the first administrative step in merging the Lindblom and Tuley High school branches for crippled children with the Spalding elementary school, which becomes known as the Spalding High and elementary school. The step was taken immediately in order to centralize the administration of crippled children's teaching in the public school system, McCahey said.

Mrs. Olive P. Bruner, principal of the old Spalding elementary school, has been transferred to the principalship of the crippled children's unit of the Jahn elementary school. Anna D. Lanz, former principal of Jahn, was shifted to the Washington school to fill a vacancy.

Shine Goes to Parker.

Other changes in high school faculty personnel were announced at the same time. Joseph Shine, principal of Hirsch High, was transferred to the principalship of Parker High, to fill the vacancy caused by Miss Igoe's promotion. Thaddeum J. Lubera, former principal of the McCormick elementary school, was named as Shine's successor at Hirsch.

Combination of the high school facilities with the elementary school setup at Spalding is prompted by the fact that a new $700,000 addition now being built will approximately double the available room at Spalding, McCahey said.

"We hope to have the new unit in service by September, if the war does not prevent," McCahey said. "That will make Spalding without question the largest and finest institution of its kind in the nation. Even the old facilities were excellent, serving as models for similar schools built in the east. The new addition will greatly improve our ability to teach our stricken young people how to overcome their handicaps.

Ramps and Elevators.

It will be two stories high, and of architecture similar to that of the present building. Like the existing structures, it will have ramps instead of stairways, and it will be plentifully supplied with elevators.

About 405 crippled high school pupils will be affected by the change. Of these, 186 are attending the Morrill branch of Lindblom High, and 219 go to Sabin branch of Tuley High. Spalding elementary school has a present enrollment of 692 children. Classes for crippled children are also conducted at Christopher, Jahn, and Gompers elementary schools.

A Basement for Whole Family

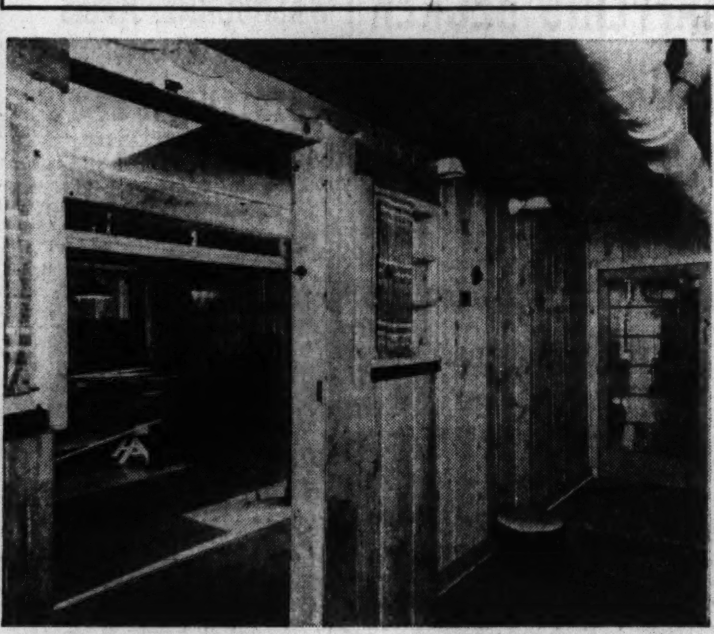

No dingy basement, this, in the home of the V. L. Runkles, 4857 North California, thanks to several years of spare time work by Mr. Runkle. Furnace now has been partitioned off. There is a billiard room, and the polished floor is suitable for dancing.

This Week in the Garden

Monday, Jan. 26.

Every one who has a plot of ground should grow flowers, vegetables, and ornamentals.

Send in the orders for seed as soon as possible, for many items are short. Don't waste seed, but sow at the proper depth and do not crowd. Don't attempt to grow potatoes, sweet corn, and other large crops or those that require plenty of room, but confine the list to the more dwarf and suitable things. Make every inch of the garden produce something.

Here is a list of vegetable varieties recommended for this area to grow for a family of five:

Bush beans, Tandergreen and Plentiful, 1 pound.

Pole beans, Kentucky Wonder, 1 packet.

Bush wax beans, Gold Standard, ½ pound.

Bush pole beans, Kentucky Wonder Wax, 1 packet.

Leaf lettuce, Oak Leaf or Black Seeded Simpson, 1 packet.

Head Lettuce, Cosberg or Iceberg, 1 packet.

Swiss Chard, Cut and Come Again or Fordhook, 1 packet.

Curled endive, Green Curled or Florida Deep Heart, 1 packet.

Onions, from sets, 2 pounds.

Tomatoes—Young, vigorous plants are generally used, but when a selection can be made the following are excellent: Firesteel or Marglobe, 1 packet each; Illinois Pride for clay soils, 1 packet.

Carrots, Early Chantenay, Touchon, or Redheart, ½ ounce.

Beets, Perfected Detroit or Crosby's Egyptian, 1 ounce.

Parsnips, Marrowfat or Improved Guernsey, 1 packet.

Tuesday, Jan. 27.

Plan to use vines, for they serve as screens and their quiet effect can be obtained in no other way. Try the new morning glory Pearly Gates and with it use Heavenly Blue and Scarlet O'Hara. A garden of annuals is inexpensive, matures in a single season, and contains an endless array of colorful flowers. Let's adopt the slogan, "Keep Them Growing."

Wednesday, Jan. 28.

Starting tender annuals in the house is not always satisfactory because the light is poor, temperatures change suddenly, and transplanting is usually delayed until the small, tender plants are weakened to the point of serious injury. Where such conditions are the vogue purchase started plants and plant them directly into the garden.

Thursday, Jan. 29.

It is suggested that gardeners buy spraying materials and fertilizers that will be needed and do it early; stocks may be hard to find later on. Gardeners living in favored localities should have every bit of animal manures delivered to their garden. Two tons of manure to the average garden or one that is 50 feet by 100 feet is none too much. A hundred pound sack of a complete plant food also should be procured, and these commercial foods are highly recommended.

Friday, Jan. 30.

Make cuttings of dormant stems of many kinds of shrubs. Scions of desirable fruit trees can be cut, tied in bundles, and stored in a cool place until grafting later on. The resting fuchsia should now be cut back and transplanted into good soil. Some of the young growths can be used for cuttings. Hard wood ashes make fine fertilizer, but they should be saved and kept dry until used.

Saturday, Jan. 31.

The terrarium should never be permitted to accumulate too much moisture or fungus may enter and destroy many plants. To correct such a condition raise the edge of the cover and hold it up with a toothpick and wipe the glass clear of moisture. Make the planting over if it is poor.

[Prepared in coöperation with Garfield Park conservatory.]

BASEMENT MADE INTO IDEAL SPOT FOR RECREATION

Provides Enjoyment for All Members of Family.

BY LOUISE BARGELT.

A few years ago Mr. and Mrs. V. L. Runkle of 4857 North California avenue decided to modernize the large basement of their spacious 11 room house and give the home complete recreational facilities for all the members of their family.

As Mr. Runkle did practically all the work himself, with suggestions from the family as to individual preferences and needs, the modernization took several years. Now the result contributes to the home a basement that incorporates features pleasing to all.

The recreation room, which is very ample indeed, is finished for the enjoyment of dancing, cards, social gatherings, and sports. Its walls are of pecky cypress, its floor of wood.

Billiard Table Feature.

In the sports category billiards rank first and a regulation size billiard table is at one end of the room. The greater part of the room space is devoted to a dancing area, and besides this there is a snack bar and seating and lounging accommodations.

This piece of modernization is different from many such projects because of the large spaces with which Mr. Runkle had to work. Instead of extending the recreation room the full width of the house he erected a partition with a width of several inches along a line parallel with the north wall of the house, but removed from it by several feet.

This partition provided not only an enclosure for the recreation room but made available a corridor extending from the basement door in the rear to the heater room with its stoker fired boiler in the front of the basement. And into this partition Mr. Runkle built a number of storage lockers so the basement might have its full share of garden tools and household implements of all kinds.

Food Storage Room.

There also is a neat little room used for sewing, cutting, and mending, space for complete laundry tasks and a large, unheated food storage room. Large double doors give easy access from the recreation room to the basement aisle, and the entire basement is well heated and lighted and ventilated.

In the modernization of a basement the question of partitions is one which usually comes up first. Many people finish only a part of their basement, but whether all of it or half of it is to be used the partitions should be placed where they will spell the most comfort.

Then the basement should be checked as to dryness, light, and ventilation. If there are any signs of dampness or leaks these should be eliminated before one proceeds a single step toward the finishing of any room below stairs.

Good Floor Important.

Before finishing the floor it should be well cleaned, and if it suffers from cracks these should be filled. A concrete floor can be painted, covered with wood, as in the case of the Runkle home, or it can be given one of the new dyes for concrete which have been successfully developed in the last few years.

There is a wide variety of treatments to be given basement walls. Most materials manufactured for walls and ceilings may be calcimined or painted, varnished or waxed, according to the directions of manufacturer or dealer. One of the least expensive treatments is calcimine or paint and this can be applied to walls if they are in fairly good shape, even and smooth. Many materials for wall surfacings come already finished.

BISHOP J. E. FREEMAN TO SPEAK TONIGHT AT SUNDAY EVENING CLUB

Bishop Freeman.

The Rt. Rev. James E. Freeman, Episcopal bishop of Washington, D. C., will address the 8 o'clock meeting of the Chicago Sunday Evening club in Orchestra hall tonight on the subject, "Lift Up Your Heads!" Clifford W. Barnes, president of the club, has postponed his departure to Pasadena, Cal., where he will spend the winter, until tomorrow in order to introduce Bishop Freeman, one of his close friends.

Before entering the ministry of the Episcopal church, Bishop Freeman was employed for 15 years as a railroad executive in New York City, and was instrumental in the organization of workingmen's clubs. As bishop of Washington, he presides at the Episcopal cathedral of SS. Peter and Paul, known as America's "Westminster abbey." This will be Bishop Freeman's 28th appearance at Sunday Evening club.

The Rev. Clifford L. LeDuc, former pastor of the Normal Park Presbyterian church, will give the informal Bible talk at the 7 o'clock meeting after which Stanley Martin will present a short organ recital.

DO YOU WANT MORE TIME FOR Fun?

ARE housekeeping chores cutting deeply into your leisure time? Have you enough work-saving devices to help you? Do you need better ones than you have now? For a modern stove, washing machine, ironer, or vacuum cleaner read the offers of used and new devices in the Household Appliances and Home Furnishings and Furniture columns in the Tribune want ad section.

Azaleamum America's Garden Wonder!

TRADE MARK

HARDY Perennial! Lives Through Northern Winters

SIX Brilliant Colors Bronze, Yellow, Pink, White, Red, and Sunset

Hundreds OF BLOOMS FIRST YEAR

A THREE-MONTH SENSATION!

ACTUAL SIZE BLOOMS HARDY, EASY TO GROW!

Just picture this wonder plant in your garden, with a profusion of rich, colorful, big blooms like these! All Azaleamums are hardy perennials, bloom right up to frost, stand winters well. In the striking colors available, one of each makes yours the outstanding garden! Colors are: Magic White, Cameo Queen Pink, Golden Yellow, Bronze Beauty, Red, and Sunset.

THE novelty sensation of the flower world is now available for your garden. Azaleamum, the world's greatest flowering plant, in brilliant, new colors, creates in itself an entire garden of breath-taking beauty for three solid months! The very first year, each plant grows to bushel-basket size or larger and produces hundreds of big, rich blooms, and daily delights you with its color variations. Friends, neighbors, passers-by exclaim in envy and amazement at this gorgeous color spectacle!

2,928 BLOSSOMS ON FIRST YEAR PLANT!

Even the limited selection heretofore available has delighted every owner. W. J. Sheehan, N. H., says "Azaleamum exceptionally large, 40" x 28". Stands 18" high, measures 8 feet around. Everyone thinks they are wonderful." G. A. Bernard, Ill., writes: "You say 600 flowers! I'll bet there are 1,000 flowers in a single plant." And O. A. Wood, Mich., reports by actual count 2,928 blooms on a single first-year plant!

SEE *ALL* LATEST NOVELTIES IN BIG BARGAIN CATALOG!

The Azaleamum is but one of the many wonderful novelties for your garden which you will find only in the big, new FREE colorful Kellogg Garden Beauty Book. The amazing Dazzler carnation, the new 100% Double Delphiniums, NEW "Gardenulas," and many others—you'll find them all in the new, FREE Kellogg catalog along with the old favorites you always want—and each page is packed with big values for every flower lover! Send for your FREE copy of our new Garden Beauty Book today—use the coupon below and it will be sent to you at once! Write before the supply is exhausted, and while we can still offer you Azaleamum and other novelties! Send for it TODAY!

FREE

R. M. Kellogg Company, Box 4414, Three Rivers, Mich.

Send me FREE, big, new Kellogg Catalog describing Azaleamum and other prize novelties.

Name________

Address________

City or Town________ State________

Make this "Elbow Test"

with my new kind of face powder that makes your skin look younger!

by Lady Esther

1. You know how rough and how coarse the skin of your elbow is—compared to the soft, smooth skin of your face. Well, just take a little Lady Esther Face Powder (which I will send you as a gift) and pat it gently on one of your elbows.

2. *Now* look at the elbow that was so rough and coarse an instant ago! Look at it, and see with your own eyes how smooth it has suddenly become—how soft and lovely. See how the little lines and "bumps" seem to have vanished.

3. If Lady Esther Face Powder can make the abused skin of your elbow look that much better, imagine what it can do for the skin of your face! Imagine how it can hide tired little lines and imperfections—how it can hide big pores!

Why Lady Esther Face Powder is so Different

LADY ESTHER Face Powder is the first really *different* face powder in generations! It's made a new way—blown by *TWIN HURRICANES* until it's softer, finer by far than face powder usually is. It goes on a new, smoother way that's very flattering to the skin—makes it look younger, fresher. Even the shades are different; they make the skin look more glamorous, more *alive*. Let the Elbow Test prove my claims!

Send for FREE Powder

I will send you the 9 new shades of my powder free. You not only can make the test, you can also try all 9 shades on your own skin and see which shade is most flattering to you. Mail the coupon below NOW!

LADY ESTHER, (944)
7159 West 65th Street, Chicago, Ill.

Please send me FREE AND POSTPAID your 9 new shades of face powder.

Name________

Address________

City________ State________

(*You can paste this on a penny postcard*)

A CHEERFUL ROOM ENDS THE DAY PERFECTLY

DOES your room provide the cheery atmosphere and the comfort you need after a hard day's work? Scores of attractive dwelling places are available in city neighborhoods and the suburbs. For the largest selection of rooms, suites and apartments review the offerings in the Rooms, Housekeeping Rooms, Furnished Apartments and Hotel Rooms and Apartments columns in the Tribune want ad section.

Are your children playing *in safety?*

YOU can provide a safe place in which your children can play by buying a home with a yard. Today, many families are buying homes thru convenient financing methods. You can also. Regardless of the type of home you want, the number of rooms you need, the location in the city or the suburb you prefer, or the price you feel you can afford to pay, it will be to your advantage to look at the large selection of homes described in the Real Estate column in the Tribune want ad section. Read the offerings in today's Tribune now.

Because want ad users get better results, they place far more total want advertising in the Tribune than they place in any other Chicago newspaper.

CHICAGO TRIBUNE WANT AD SECTION

Part 3 | Metropolitan Section

Chicago Sunday Tribune

THE WORLD'S GREATEST NEWSPAPER

Neighborhood News
Churches, Clubs, Schools
Radio Programs, News Pictures

W

JANUARY 25, 1942.

2,047 TO CLOSE HIGH SCHOOL CAREERS

HONOR SENIORS LOOK AHEAD TO POST-WAR TASK

Leaders Are Aware of Responsibility.

BY MAURINE MYERS.

The high school graduate of January, 1942, may not realize the grimness of the world into which he is stepping, but his will be the task of making order out of chaos, once the conflict is over. That was the opinion of one of the eight representative students from west side high schools, interviewed by THE TRIBUNE last week.

Perhaps it is a result of a world at war, that the majority of the students show a restlessness and dissatisfaction with humdrum, routine lives. The careers they have chosen to follow are not necessarily spectacular—there isn't a would-be movie actress or test pilot in the lot. But they have the common desire to break away from the ordinary—to get into the armed services, into aviation, defense industry, music, and education.

They seemed mildly surprised they had been chosen as representatives. As one good natured girl declared, "I can't figure out why they picked on me!" Representative students, 1942 model, seem to have modesty, along with scholastic excellence and extra-curricular activities, in their makeup.

MARSHALL

Studious Paul Reeder of Marshall High planned on speaking of youth's responsibility in reconstructing the world following the war, as his valedictory address at commencement exercises. A program change altered his plans for the speech, but the events of the last few weeks have made his convictions even stronger that it will be up to today's youth to solve tomorrow's problems.

Paul seemed destined for a brilliant career the day he was born — for both his parents were leaders of their classes, both became practicing lawyers, and then doctors of medicine, practicing as eye specialists here in Chicago. It would seem that young Reeder should carry on the tradition of his family, and become a doctor of medicine. But he declares that two doctors are enough around his home. His parents are Dr. James and Dr. Grace Reeder, 11 North Homan boulevard.

Two years' illness kept Paul out of school, so that he is now slightly older than his fellow classmates. He is able, therefore, to view them more objectively, and he believes that few of them thus far realize the extreme seriousness of the world situation.

Paul's plans for the future are still a bit uncertain. He hopes to be able to go on to school, and ultimately to specialize in corporation law. Voted the most successful boy in his class, he has served as executive editor of the school newspaper.

MANLEY

So far as Rubin Politzer is concerned, teacher-student relationships in high school can be the most important factors determining a young person's future. Rubin knows that he would never have had such an all-consuming interest in his band work if it had not been for the inspiration of Rheinhold M. Stark, his bandmaster. As it is, he now has for a bandmaster's career as his goal. He plans on working until September, by which time he hopes to have earned sufficient money to enter Northwestern university, working toward his degree in music.

Rubin is hardly the popular conception of a musician—the cartoonist's version of the individual with flowing locks and wild gestures. It is his conviction that no person should let any one subject, even music, become a ruling force in his life. Instead, he should seek to develop various interests and maintain a more rounded personality. For this purpose he continues his interest in basketball and other sports.

The son of Mr. and Mrs. William Politzer, 3451 West 15th street, Rubin was never interested in music until he entered Manley as a freshman. After two years of study on the clarinet, he won his way to the national music contest in Flint, Mich. He is student conductor of the Manley honor band, and will conduct the orchestra in a number on the graduation program. He is also president of the senior class, and vice-president of the honor society, and aids Mr. Stark by instructing a class of beginning instrumentalists.

AUSTIN

Soldiering is the only career in the world, so far as Walter Helmholz Jr., is concerned. He has just completed his fourth year of ROTC work at Austin High, and is going on to Ripon college, Ripon, Wis., in September, on an ROTC scholarship.

If and when the army ever gets around to Walter, it will find someone who knows what the shooting is all about and someone who knows how to do the shooting, too. For Walter has won a number of awards for his marksmanship in ROTC shoots. He won a medal only last week for high score for his school in the 6th corps area match. He

[Continued on page two.]

Senior Stars of West Side Public High Schools Tell Hopes of Midyear Graduates

WALTER W. HELMHOLZ JR.
[Edmund Photo.]

BERNICE MARTINOVSKY.

FRANCES CATINO.

PAUL REEDER.

RUBIN POLITZER.
[Dee Photo.]

ANTOINETTE MAFFIA.

JOHN MARSALA.

GODFREY CALLOWAY.
[Doloris Photo.]

With AMERICA'S FIGHTERS

Frederick E. Wood, 4120 Gilbert avenue, Western Springs, has won his navy wings and a commission as a flying ensign in the United States naval reserve, it has been announced by the naval aviation cadet selection board. The award came after eight months of study at the naval air station in Pensacola, Fla. Following his graduation, Ensign Wood was assigned to active duty at Norfolk, Va. He is a graduate of the University of Illinois, where he was active in varsity wrestling and soccer.

Frederick E. Wood.
[Navy Photo.]

Graduating recently from Chanute field branch of the United States army air corps technical school at Rantoul, Ill., were Private Nathan Uditsky, 54 Madison avenue, Maywood; Private John F. Cross Jr., son of Mr. and Mrs. J. F. Cross of 227 North Latrobe avenue; and Private Charles J. Cilfone, son of Mr. and Mrs. Nick Cilfone, 931 South Marshfield avenue.

Thomas Leslie Boardman, graduate of Proviso High school at Maywood in the class of 1935, was awarded a wrist watch for heading his class at the graduation of 801 young men commissioned as ensigns in the United States naval reserve last Sunday afternoon at Medinah temple. Prior to enrolling for the naval training at Northwestern, Boardman worked for two years on a Cleveland newspaper. He is a nephew of J. B. Davis, formerly a teacher at Proviso.

Sergt. George R. Kielczynski has been promoted rapidly during the seven months he has been in service at Keesler field, gulf coast air corps technical school. Sergt. Kielczynski was promoted to private first class Nov. 13, and raised to corporal Dec. 3. At present he is a classification specialist, and attached to the 414th technical school squadron. He is the son of Mrs. Antoinette Kielczynski, 2309 South Albany avenue. Prior to his entry into the service, he was employed by the Union League club.

Eager to add wings to the bars he already wears, Lieut. F. W. Bexfield of Oak Park is now one of a number of commissioned officers getting preflight training at the air corps replacement training center, Kelly field, Tex. Before transferring to Kelly field, Lieut. Bexfield was stationed at Fort Benning, Ga. He was commissioned originally in the cavalry.

Du Page Plans to Form Naval Air Squadron

With the realization that "keep 'em flying" requires not only a steady supply of planes but a steady supply of fighting men, a committee has been formed to assume the responsibility of supplying a complete naval air squadron from Du Page county.

A secondary object in forming the county squadron is that, when so organized, the boys will be kept together thruout the training period and after entering service.

Satisfaction to the boys and the folks at home will be derived, it is held, if the flyers are kept together while carrying their own county's banner into their country's service.

Heir to Earlier Unit.

In 1939, a Du Page naval reserve unit was formed by Ray North and James Milmoe. Regular meetings and ground study classes were held until so many of the members were in service the organization was disbanded.

The Du Page air squadron committee consists of James L. Milmoe, ensign, USNA, on active duty, honorary chairman; Roger C. Fischer, Elmhurst, general chairman; Norbert V. Knapp, Glen Ellyn, originator of the new squadron movement; Carl Rang, Naperville; Phil Richmond, Wheaton; George Weimer, West Chicago; Charles Merrill, Hinsdale; Walter Staats, Downers Grove; Eugene Haney, Glen Ellyn, and Robert K. Allen, Lombard.

Candidates for training in the naval cadet school will be sent by the committee to interview the naval aviation selection board in Chicago, or they can apply directly to the selection board stating they desire to join the Du Page county air squadron.

Age Limit 19 to 27.

Candidates are selected from applicants who have completed two or more years of college, are over 19 but less than 27 years of age, unmarried, and in excellent physical condition.

Preliminary training for the Du Page squadron will be conducted at Glenview. Pay of aviation cadets while on active duty undergoing training is at the rate of $75 a month, plus a subsistence allowance of $1 per day. While on active duty as officer pilots, after the completion of flight training, they receive the full pay and allowance of their ranks as commissioned officers, including extra pay for flight duty.

Siena Mothers' Party.

The Siena Mothers' club and auxiliary will sponsor their annual junior and freshman card party Thursday night at the school hall, 5600 Washington boulevard.

New Home in Baltimore

Before her marriage on Dec. 27 in Grace Episcopal church in Oak Park Mrs. James De Loss Johnson was Miss Carolyn Elizabeth Kemler, daughter of Mr. and Mrs. George Davison Kemler of 201 South Ridgeland avenue, Oak Park. Mr. Johnson is the son of Mr. and Mrs. John B. Johnson of Oak Park. The Johnsons are now at home in Baltimore, Md., where Mr. Johnson is employed as a chemical engineer in the Glenn Martin Airplane company.

Unitarian Church to Give Tribute to Robert Burns

Third Unitarian church, 301 North Mayfield avenue, will hold its thirteenth annual memorial service in tribute to Robert Burns this evening. The program will include a selection of traditional airs by the Scottish Choral society, and violin selections by Edna Earle Crum.

Salvation Army Girl Guard Troop Wins Loving Cup

Salvation Army Temple corps Girl Guard troop was presented a silver loving cup at a special council of awards last week at Midwest corps, Monroe street and Campbell avenue. The award was made for the highest rating of any Army Girl Guard troop in the city for 1941.

Sees Japanese Riding a Crest of Confidence

BY ONEY FRED SWEET.

As soon as the army of Japan fails it will be obliged to commit hara-kiri, in the opinion of Dr. C. J. Attig, member of the faculty of North Central college at Naperville. Dr. Attig does not predict any early defeat of the army, but he believes a large element among the Japanese is ready to carry on revolution the moment the army is no longer invincible.

Dr. C. J. Attig.

"The old head hunter has been stirred up in the Japanese and is now on the rampage again," said Dr. Attig. "We must disarm them and make them listen to reason. Also we must know how to reason with them."

For years Dr. Attig has made a specialty of teaching a course on history of the far east at North Central, which is said to be one of three schools in the United States emphasizing the subject. The others are the University of Washington and Harvard.

To Address Kiwanis.

Since the declaration of war on Japan Dr. Attig has been called upon to address groups seeking a better understanding of the country with which Uncle Sam must now pit its military and naval strength. Tuesday he will speak before the Elmhurst Kiwanis club meeting at noon at St. Peter's Evangelical church.

"The Japanese have a mixed racial and psychological background," said Dr. Attig. "Their islands off the coast of Asia are inhabited by people from the mainland and from islands farther south. They are part Malayan and part Mongolian and are not a pure race like the Chinese. Something of the headhunter came with them from the islands to the south.

"In contrast to the superiority complex of the Chinese the Japanese are afflicted with a feeling of inferiority that expresses itself in their cockiness. It is a defense mechanism. They have never seen the time when they haven't wanted something they didn't have and generally didn't know how to get it.

Points to Fanaticism.

"There are people in Japan who would just as soon see the army out, but they can't do anything about it

[Continued on page three.]

OUR TOWN

Paragraphs About People You May Know

BORN in Krasice, Jugo-Slavia in 1864, Tony Randich, 2102 Gunderson avenue, Berwyn, recently celebrated his 78th birthday. It was a day for recalling memories going back to the death of his parents when he was 12 and his leaving home to ship as a captain's boy. When he first saw New York in 1877 the Brooklyn bridge was just being built. America and its opportunities so impressed him that after two more years at sea he decided to make this country his home. Arriving in Chicago, he went into the saloon and restaurant business in the 1st ward. Chicago had about 600,000 inhabitants then. Of this number there were about 150 Slavs. Today Mr. Randich believes he is the last of this group of pioneers. During the prohibition era he retired and moved to Berwyn. He has two daughters, Mrs. F. E. Dunning and Mrs. Anna Hajicek of Berwyn; a son, Frank Randich of Fargo, N. D.; six grandchildren, and one great-grandchild. He was a personal friend of the late Mayor Anton J. Cermak. He attributes his good health to moderate living. He plans to sojourn in Florida for the remainder of the winter.

Tony Randich.

ANNOUNCEMENT by Gen. and Mrs. H. R. Lundblad, 148 North Waller avenue, of the engagement of their daughter, Doris Margaret, to Jack Mitchell O'Hare, Jr. means the culmination of another University of Illinois campus romance. Doris is an Alpha Xi Delta and Jack is a Sigma Phi Sigma. Jack is the son of Mr. and Mrs. John Mitchell O'Hare, 5748 North Kerbs avenue. He is now in Bakersfield, Cal., training as a pilot in the army air corps.

With silver lettering on a blue background, Gertrude and Hal Mather of Maywood informed their friends of their recent 25th wedding anniversary. The Mathers give notification that they are deferring any "at home" celebration until the war—foreign martial not domestic marital—is over.

Miss Maxine Vincent recently began her duties as new assistant librarian at Proviso Township High school. She comes from Elgin High school, where she was librarian. She holds a certificate of librarianship from the University of California and a bachelor's degree from the University of Iowa.

SENIORS OF TEN CLASSES TO GIVE OWN PROGRAMS

Austin to Graduate Largest Number.

Reflecting the world situation, commencement programs in west side high schools this week will be more serious, a shade more military, and highly patriotic thruout. There will be stirring marches and student orations on such subjects as "Youth and the Hope for Democracy." Speakers will forewarn students of the world into which they are stepping, and their part in that world's reconstruction. A lighter note will be sounded with the traditional class gifts, the awarding of honors, and the choral numbers as 2,047 seniors in 10 schools receive diplomas.

Largest class to graduate from a west side high school will be that of Austin High, whose seniors number 426. Their program will be held at 8 o'clock Friday evening in Rockwood hall. Miss Mary Jane Grabenstein, organist, will open with the prelude "Air in D Minor" by Batiste. The overture will be played by the Austin High school girls' band, with Capt. Louis Condy directing. This will be followed by several numbers by the concert band, with Albert J. Pranno, conductor.

Oration and Solos.

The processional of graduates and the singing of the "Star Spangled Banner" will precede the address of welcome by Miss Patricia Kilroy. Miss Vera Bellegay, soprano soloist, will sing "Homing" by Del Diego, accompanied at the piano by Miss Jeanne Graham. The class oration will be given by Albert Gorchoff. This will be followed with several selections by the senior girls' glee club, under the direction of Miss Edna Pohlmann, with Miss Graham as accompanist and Robert Basso as violinist.

Presentation of the class gift will be made by Raymond Kelly, president of the graduating class, and the gift will be accepted by Raymond Benson, president of the June graduating class. Willard Reitz will play a trombone solo, accompanied by Earl Graham. Climax of the evening's program will be the presentation of diplomas by Hobart H. Sommers, Austin High school principal.

The 290 members of the graduating class of Crane Technical High school will receive their diplomas Thursday evening at the school auditorium, 2245 Jackson boulevard. The program will open with the processional march, posting of the colors by the ROTC color guard, and the "Star Spangled Banner" sung by the audience. The school orchestra will play the "Raymond Overture" by Thomas, followed by three numbers by the Crane singers.

Original Class Song.

Leonard Laskin will give the valedictory address. The original class song, lyrics by Joe Kite and Eugene Mandel of this year's graduating class, will be sung by the seniors. A vocal quartet will sing Liszt's "Liebestraum" and Bartholomew's "Battle of Jericho." Presentation of the class gift will be made by Sam Pastorelli, class president. Presentation of diplomas will be by Roy F. Webster, principal.

Commencement exercises at Farragut High school, 2345 South Christiana avenue, will be held Wednesday evening for a graduating class numbering 153 students. Chairman of the program is Miss Loraine Krbec. Sylvan D. Ward will direct the orchestra in playing Bach's "Marche Noble" as a processional and later in the national anthem for the community singing.

Greetings will be extended by Mrs. Frank Martinovsky, treasurer of the Farragut Parent-Teacher association.

John Zajicek, president of the graduating class, will present its theme, "Education for a Strong America." Miss Virginia Kelly, salutatorian, will give her address on "Landmarks in Education." A selection by the Farragut concert orchestra will be followed by an address by Miss Alice Spak on "The Educated Citizen." Robert Rountry, vice president of the graduating class, will present the gift to the school.

Valedictorian's Address.

Miss Arlene Jankowske, valedictorian, will speak on "Education, the Foundation of Prosperity." Presentation of diplomas will be made by Principal Peter B. Ritzma.

The 129 girls of Flower High school's January graduating class will have commencement exercises at 8 o'clock Thursday evening in the school auditorium. Miss Frances Catino, class president, will give the address of welcome to the parents and friends assembled for the commencement. The choral group will present several numbers, followed by the awarding of honors by Dr. Sophie A. Theilgaard, principal of Lucy Flower Technical High school, and Miss Anna M. Olsen, assistant principal.

Addresses will be presented by three Flower alumnæ, Miss Barbara Krajewski, Miss Ruth Nelson, and Miss Grace M. Salisbury. Awarding of diplomas by Dr. Theilgaard will be followed by the farewell address by Miss Ruth Renfro and the recessional by the orchestra under the direction of George Arnott.

Rites at Harrison.

Commencement exercises for 160 graduates of Harrison High school

[Continued on page five.]

HONOR SENIORS LOOK AHEAD TO POST-WAR TASKS

Serious Youths Prepare for Responsibilities.

[Continued from first page.]

is captain of the rifle team from his ROTC unit, and has received a wrist watch from Melin Romer American Legion post, for his efficiency in ROTC. One of his successful ventures was the military ball, which he and two other cadets managed, at the Edgewater Beach last fall.

Early in February, Walter will begin working full time as a messenger boy at the Continental bank, where he has been employed on Saturdays for some time. He will work until school opens in September. His dream is West Point—but he is a little dubious about ever attaining that dream, since he fears he doesn't "know the right people."

Altho Walter was born in an Oak Park hospital, he considers himself a native of Chicago, for his parents have always resided here. He is the son of Mr. and Mrs. W. W. Helmholz, 5551 Adams street.

FARRAGUT

She may not be certain just yet how she will go about it, but attractive Bernice Martinovsky, choice of the seniors at Farragut, hopes to get into aviation. It may be flying a commercial plane, or it may be only writing news stories about the people who fly—but most certainly it will have something to do with planes.

This youthful aspirant to the field of Amelia Earhart and Jacqueline Cochran has been in the air only once. But for years before that, and even more intensely since, she has yearned to be actively engaged in aviation work.

She even embarked on a period of airplane model construction several years ago, and believes that it helped her to understand more about the various parts of planes. She reads every book and magazine on aviation which comes her way — and hopes that her high marks in math during high school will help her out if she is ever lucky enough to take an aviation course.

Bernice is the daughter of Mr. and Mrs. Frank Martinovsky, 1937 South Keeler avenue. She has been a cheer leader at Farragut for two years, and is a charter member of the cheer leaders' club, of which she is now president. She is also a star bowler and member of the first place team at her school for the last three years.

HARRISON

Earnest young John Marsala could not understand why the students at Harrison High chose him as representative senior. But it seems apparent to any one who glances over the record John has made during his four years at Harrison. Business manager of the Honor society, and active in many student organizations, his activities at the school have made many friends.

John, who is 17 years old and the son of Mr. and Mrs. Pasquale Marsala of 2019 West Cermak road, doesn't intend to halt his education with his high school graduation this month. Instead, he will try for some sort of a job—any sort of a job that will pay him enough to help out at home, and a little to spare for night school tuition. Then he probably will enroll at Austin Night school, or Illinois Institute of Technology, to take a machinist's trade course. He plans on becoming a skilled tool and die maker, and has doggedly continued work in his commercial course, figuring that this background will be of invaluable aid when time for advancement comes.

Two other outstanding students at Harrison are Elizabeth Schultz, active in the Art club and member of the Honor society, and Esther Schwery, valedictorian, in senior play cast, member of Honor society, and assistant in sight saving work.

McDILL

A shy, serious Negro boy whose earnest ambition is to become a social worker is Godfrey Calloway, representative student from Medill High school. Godfrey will be 18 in February, and hopes to go on to Herzl Junior college for training that will fit him for his chosen work.

Godfrey was first inspired to go into boys club work when an older brother took it up several years ago. The brother was drafted into the army recently, and Godfrey is hoping that he will be able to continue in the work his brother was forced to leave.

His efforts toward improving the conditions in his neighborhood have already won recognition. Godfrey was one of the clean-up committee from Medill High which won city-wide honors for two successive years —and plaques to prove it. In school, Godfrey's best study has been bookkeeping, and he believes this will help him if he should get into YMCA secretarial work, or into some similar field.

Godfrey is the son of Mr. and Mrs. Iverson Calloway, 1252 South Sangamon street. He placed second in scholarship in his graduating class, and will be the one to give the farewell speech at commencement exercises. This he plans to write along patriotic lines.

McKINLEY

Dark-haired Antoinette Maffia was amazed that "the kids picked on" her as the representative student. But her engaging friendliness is probably one good reason. Genial Antoinette likes almost everybody—but especially she likes to talk to people who are "intelligent, athletic, and have a sense of humor."

That interest in athletics is not a passing fancy for Antoinette. She plans on making it her career. After graduation she will enroll in the American College of Physical Education, taking a course which will qualify her as a playground supervisor. She plans on working at such a post until she saves enough money to go on to Northwestern university, and earn a degree which will enable her to teach physical education in the Chicago schools.

Antoinette is president of the Leaders' club, student group whose members are able to take over classes in the event of any teacher's absence. She bowls often with a group of girls and teachers, is captain of the letter girls, and vice president of her class. In spite of her extreme interest in active sports, she is an omnivorous reader — devouring everything she comes across, from comic books to encyclopaedias.

She declares that her mother, Mrs. Jennie Maffia of 1405 West Taylor street, is one of the "best ever" cooks, and thinks that's probably the reason she's so fond of eating. Her older sisters scold her for her chubby figure, but Antoinette goes on her way unperturbed—she declares she loves eating too much to fret about a few extra pounds.

FLOWER TECHNICAL

It's every girl's responsibility to do something constructive during these war times, declares Frances Catino, representative student from Lucy Flower Technical High school. And just as soon as the flurry of graduation is over, Frances intends to enroll at the USO, volunteering for any work for which she is qualified.

Frances found that English and social studies were her most interesting subjects during high school. On the advice of her instructors, she plans on attending business college for a secretarial course, which will probably take about six months. Then she hopes to be qualified to take a position in a bank or government agency —perhaps in social service work.

A career is not the ruling force in Frances' life, however. Her pretty black eyes sparkle at any questions about plans for a home and family— "There will be plenty of time for that," she laughs.

Her popularity among the all girl student body at Lucy Flower High is quite evident, for she is always the center of a group of girls, she is a member of the choir, and has been extremely active in school dramatic productions. Her record of being elected class president for three successive semesters is a rare one, and she has served as a member of the executive board of the Girls' Athletic association for the last three years.

Den Mothers Given Awards

For their activities in Cub pack work, Mrs. Helen Else, Mrs. Berenice Browne, and Mrs. Estella Klopfenstein, left to right, Den Mothers whose sons are enrolled in the Cub pack at Kloeckner Memorial church, 820 North Central avenue, recently were awarded certificates issued by the Chicago Boy Scout council. The awards were made by Cubmaster Erwin Bublitz. The Cubs are the junior division of the Boy Scouts.

Wins Scholarship

Miss Pollyann Tuhus, 4029 Grove avenue, Western Springs, has been awarded the Central YMCA college scholarship for receiving the highest scholastic rating of any student in the senior class of the day high school of Central YMCA college. Commencement exercises for this midyear class will be held at a luncheon Wednesday.

Radiator Cabinets

For Beauty Cleanliness Humidity

Modern design as approved by leading interior decorators and heating engineers.

Send for Free Booklet

COMMUNITY RADIATOR CABINET CO.
7614 MADISON ST. FOREST PK. ILL
FOREST 1194

$10,000 CAMPAIGN FOR SEARS YMCA STARTS TUESDAY

Aids Underprivileged Children's Work.

The annual drive of the Sears YMCA for $10,000 to carry on work for underprivileged boys and young men will get under way at a dinner at 6:30 o'clock Tuesday evening at the Y, 3210 Arthington street.

At this dinner, instructions will be given to workers and printed material will be distributed. A boys' club will demonstrate a typical club meeting, to show the campaign workers that phase of the work. Movies of the YMCA's own program will be shown, and a mother will tell how she views the work of Y. F. B. Huebenthal, real estate committeeman, will give the keynote talk to the workers. There also will be a craft exhibit on display.

P. O. Voss Is Chairman.

P. O. Voss has been chosen as general chairman for the drive. Assisting him as chairman of special gifts, will be F. M. Judson, whose goal will be $5,500. Three division leaders have been chosen, and each has been given a goal of $1,500 to raise. These leaders are Mr. Huebenthal, F. A. Snow, and Robert Storkan.

Parents in the neighborhood have volunteered for service in teams to canvass the community for contributions. Captains recruited to date include C. V. Williams, 905 South Homan boulevard; Clifford Marsh, 314 South Francisco avenue; Phillip Pisciotto, 2907 Van Buren street; Mrs. L. Bunn, 3111 Arthington street; Mrs. L. Sommerman, 312 South Hermitage avenue; J. J. McHale, 7919 Sunset drive, Elmwood Park, and Harry Jacobson, 1325 South Springfield avenue.

Six on Each Team.

Captains are recruiting workers for their teams of five besides themselves. Registered to date are the Rev. William Shepherd, George Sype, Mrs. P. Gapastione, Edward Printy, Mrs. E. McCormich, H. D. Agnew, C. V. Houser, Albert Kodl, L. S. Burk, Thomas J. Godfrey, Edward Herda, William Nyberg, E. L. McDonough, Harold Rubin, Sydney Feldman, Henry Feldman, and Louis Engel.

TRIBUNE MEDALS TO GO TO STAR ST. MEL CADETS

Presentation of Chicago Tribune medals to outstanding cadets of St. Mel's High school at 1:30 o'clock Friday will conclude the series of ROTC medal programs for the first semester in Chicago high schools. Sixteen officers and cadets will be honored by THE TRIBUNE at St. Mel's, Maj. John M. Fargo reports.

Upperclassmen receiving Tribune gold medals are: Seniors—Maj. Edward Brucker, First Lieut. Leo Boulanger, First Lieut. Stanley Kowalkowski; juniors—First Sergt. Frank Sain, Master Sergt. William O'Callahan, Sergt. William Flynn, Sergt. John Harmon; sophomore—Corp. Edward Soldat, Corp. John Van Laere, Cadets Raymond Sobczak, and Gerard Howland.

Five freshmen who will receive Tribune silver medals are Cadets James Whitlock, Richard Labenski, Dennis Birch, Ellsworth Lauer, Edward Labus.

YOUTH SEMINARS OPEN TONIGHT IN OAK PARK CHURCH

Studies Range from Music to Personality.

A University of Life opens its doors for young people at First Methodist church, Oak Park, this evening. This is a new kind of college, offering courses in more effective living and training for leadership in building the world of tomorrow.

After a period devoted to fellowship, supper, and a chapel service, a well qualified faculty will offer courses for the winter term. A choice of four interest groups is provided for high school students: "Frontiers of Friendship," "Boy-Girl Friendships," "Religion in Best Sellers," and "A Scientist Looks at Religion." Speakers for the "Frontiers in Friendship" will interpret from first hand experience, the people of Hawaii, the Philippines, India, China, and Africa, as well as those of other racial groups in the city. Mrs. Sampson Rogers Jr. is chairman.

Discuss Ideal Girl.

The group studying boy-girl friendships will discuss frankly such questions as: a boy's ideal girl; overcoming self consciousness; going steady, and what makes a successful date. Mrs. Ralph G. White will direct the discussion.

Under the leadership of Howard Renwick Cannon, another group will discuss "Religion in Best Sellers," and learn how to derive the greatest enjoyment from reading. Walter F. Mason, who was educated to be a scientist and is now studying for the ministry, will help this group to face some of the perplexing questions concerning science and religion which must be considered by every Christian student.

Three interest groups are also arranged for the college and business young people. One is a discussion of "The Basis for a Just and Enduring Peace." A different speaker will present his point of view each Sunday night, so that as broad a picture as possible may be obtained. Mrs. Fred L. Bradfute will preside.

Course on Personality.

Prof. Martin H. Schlichting, personnel director at Wright Junior college and professor in psychology at the Northern Baptist Theological seminary, will lead the discussion on "Building Your Personality."

For the young people interested in the fine arts, a group on "Music Appreciation" is designed to open the doors to the enjoyment of great music. Symphonies and other compositions of great masters will be interpreted. Harold M. Little of the Oak Park High school is the leader.

The Rev. Lynn J. Radcliff, who has recently come as the minister of First Methodist church, Oak Park, will be the chapel speaker and will give a series of talks on "Having a Religion of Your Own." The Rev. L. Churchill Austin, assistant minister of the church, will serve as dean of the University of Life.

Meet Thru March 22.

The University of Life is open to all high school, college, and business young people not now in some other church group. Meetings will be held each Sunday night at the Oak Park First Methodist church from Jan. 25 to March 22, from 6 to 8:20 p. m. Registrations will be taken today from 4 to 6:30 p. m., and from 7:30 to 8:30 p. m. Each interest group is limited to the first 25 who register.

The program has been planned by the young people's organizations of the church, the High School Student union, and the Young People's league. Officers of the student union are Thomas Cromwell, president; Marjorie Westaby, vice president; Margery Jones, secretary, and William Bigelow, treasurer. For the league, officers are Roger B. Wilcox, president; Ann Patrick, vice president; Mrs. Helen Hicks, secretary, and Glenn Richardson, treasurer.

Committee chairmen in charge of all the arrangements are: Roger B. Wilcox, faculty and curriculum; Fay Quanstrum, promotion; Elaine Pearson, publicity; Elizabeth Lounsbury, sponsors; Mary Lawrance, chapel; Margery Jones, fellowship; J. Richard Hill, supper program, and Paul Walker, supper and decorations.

Talmud Torah Women

A banquet given by the women's division of the Associated Talmud Torahs will be held Wednesday evening at the Midland hotel.

Haggard

FUNERAL SERVICE

SINCE 1882

ASSURES you understanding and sympathetic assistance in your hour of bereavement. The sum you can afford, whether large or small, commands our courteous, efficient, and personalized attention to the most minute detail. Our many years of experience . . modern equipment . . and beautifully appointed chapels are at your disposal.

CHICAGO
214 216 S. WESTERN AVE · MONroe 1376

OAK PARK
124 126 MADISON ST · Euclid 7826 · AUStin 1422

"LOOK AT HIM SHAKE THAT CRIB!"

"He's much healthier and happier since we bought a home out here"

Are you watching real estate offerings for an opportunity to provide your family with a better home? To make sure you overlook no worthwhile value, follow the Real Estate want ad columns in the Tribune, which prints far more real estate want advertising than any other Chicago newspaper. The home you want may be among those offered today. Why not read the want ads now!

"WE'VE NEVER HAD COZIER ROOMS!"

"And with this kitchenette we'll seldom have to go out for meals!"

Are you all set for the winter in a warm, cozy room? If you are thinking of making a change, now is the time to find a place which will suit you. For Chicago's largest selection of desirable dwelling places, follow the offerings in the Rooms to Rent, Housekeeping Rooms, Hotels and Apartment Hotels and Furnished Apartments columns in the Tribune want ad section.

ARE YOU WORN OUT WHEN NIGHT COMES?

Doing housework without the help of modern work savers — a washing machine, vacuum cleaner or ironer — is unnecessary when good used ones are offered in the Tribune want ad section at a fraction of their original cost. In many instances, they may be bought on the extended payment plan. Turn to the Household Appliances column in the Tribune want ad section for a review of timely values in the appliances you need.

"IS THAT ALL YOU PAID FOR YOUR PIANO?"

"Yes. We picked it up thru the want ads."

Are you planning to give your children a musical education? Have you considered buying a good used instrument? For money-saving offers of used pianos, brass, reed and stringed instruments, follow the Musical Instruments column in the Tribune want ad section.

"I'm showing THIS to my husband"

"It's a record of money saved since we traded our car in on a late model"

Is your car the bad boy of your budget, causing you to spend money for more gas and oil, repairs and parts replacements? Trade it in on a late model! There are dozens of them in the Used Automobiles for Sale columns in the Tribune want ad section you'll be glad to drive. They are attractively priced, and terms may be arranged to suit your convenience. Turn to the want ad section now and see for yourself how much travel luxury you can buy for comparatively little money!

Because want ad users get better results, they place more total want advertising in the Tribune than they place in any other Chicago newspaper.

AUSTIN WOMEN TO HEAR TALK BY N. U. PROFESSOR

Dr. Tracy Strevy on Club Program Tomorrow.

Dr. Tracy E. Strevy, professor of American history at Northwestern university, will appear before the evening auxiliary of the Austin Woman's club tomorrow evening at the Washington Pine West apartment hotel, 5511 Washington boulevard. He will discuss "History in the Making." Miss Lenore Helmich is program chairman. Music for the evening will be provided by Miss Florence Lambert, harpist, of 5445 Iowa street.

Mrs. Gertrude C. Lieber will give the second in a series of lectures on current affairs at tomorrow morning's meeting of the Austin Woman's club. The afternoon meeting, starting at 2 o'clock, is under the direction of the department of American citizenship and public welfare. Mrs. Elmer A. Johnson, chairman, will present Wilfrid Laurier Husband in a lecture on homes, community planning, and the new architecture.

Austin North End Woman's Club.

The Austin North End Woman's club will entertain the gentlemen tomorrow evening at 8 o'clock at Faith Presbyterian church, Pine street and Augusta boulevard. Miss Emily Johnson, first vice president and program chairman, will present Rene Dussaq, young Argentinian, in a talk on "A South American's View of South America." Music will be furnished by William G. Benes, violinist with the Chicago Civic orchestra.

Clyde Woman's Club.

Art in its many phases will be the program of the Clyde Woman's club at its meeting Tuesday evening at the Clyde Community house. Mrs. Lucy Landry, chairman of the art department, will be assisted by Mrs. Tom Crompton. Included on the program will be piano selections by Mrs. Clare Roloff, a ballet dance number by Miss Marilyn Bebber, a Dance Moderne number by the advance dance class of Morton High school, and a short dramatic sketch by Morton High students. Members will participate in the "Art in the Home" number by exhibiting old fashioned pieces contrasted with contemporary lamps, vases, and pictures. Mrs. Paul Pavlinek, 6th district chairman of art, will be guest of the club, and will talk on the penny art fund and scholarship. Social hour hostesses are Mrs. Lola Burkhart, Miss Elladeane Shoop, Miss Ethel Hickes, and Miss Evelyn Weidenhoefer.

Elmhurst Woman's Club.

Men's night for Elmhurst Woman's club will be held tomorrow evening at the Hawthorne school. Nicol Smith, explorer and author of a book on the Burma road, will present a lecture, accompanied by moving pictures of the construction of the road.

La Grange Woman's Club.

Mrs. Loren W. Adair, chairman of the home and philanthropy department of the La Grange Woman's club, will present Mrs. Lorraine L. Blair in the program Tuesday afternoon. Mrs. Blair's talk will concern what women should know concerning finance. Hostesses will be Mrs. Raymond Keil and Mrs. Albert Candy.

Lombard Woman's Club.

Mrs. Sidney P. Griffin, president of Lombard Woman's club, will present Mrs. Cecil R. Meredith of Kenilworth at the program tomorrow afternoon. Mrs. Meredith's subject will be "Happiness Lies in Your Hands." Mrs. Harley W. Lichtenberger is program chairman of the group. Music will be furnished by Miss Ann Slack Keyes, 'cellist for the Women's Symphony orchestra of Chicago. Tea will be served by the tea committee.

19th Century Club of Oak Park.

Tomorrow morning the music department will present two club members, Mrs. Paul Fox and Mrs. Robert Butts, in a study of living American composers, illustrated with piano solos and recordings. In the afternoon at the regular club meeting the Pulitzer prize winning poet of 1936, Robert Tristram Coffin, will read his poem and talk on the subject, "America and the Ballad."

Conley Legion Auxiliary Giving Card Party Friday

John F. Conley American Legion auxiliary will sponsor a card party Friday at the clubrooms, 3868 Grand avenue. The sewing group again is at work on Friday afternoons at the home of Mrs. Edward E. Lake, 4034 School street. Hostesses for the next social will be Mrs. Lake, Mrs. Victoria Christopher, Mrs. Arnold Thompson, Miss Kathryn Krieger, and Mrs. Edward Frisk.

PAULIST CHORISTERS OFFER CONCERT AT RIVERSIDE TUESDAY

Interest is added to the concert of the Paulist Choristers of Chicago to be presented Tuesday for pupils of the Riverside grammar schools as two of the school pupils are soprano soloists with the choir of which the Rev. Eugene F. O'Malley is director.

William Brown. [Moffett Photo.]

William Brown, son of Mr. and Mrs. James L. Brown, has been soloist for two seasons. Robert Kalal, son of Mr. and Mrs. Frank Kalal, made his debut with the choir this year. Robert Sheehan has supervisor of music in the Riverside schools, has been accompanist for the Paulist choristers for nine years.

The program, to be held in MacLean gymnasium, is the second of a series of three being presented under the auspices of the Riverside PTA.

Providence Senior Prom Leader

Miss Margaret Ahern, president of the senior class, will lead the grand march of Providence High school's senior prom at the Lake Shore club on Friday night. Miss Ahern will be assisted by other class officers including Miss Rita Mae Miles, Miss Bernadette Smith, Miss Eileen Steger, Miss Marybeth Hautzinger, Miss Helen Travis, and Miss Mary Germaine Duffy. [De Haven Photo.]

Sergeant's Bride

Mr. and Mrs. Leroy C. Schultz of Oak Park have announced the marriage of their daughter, Harriett, to Sergt. Robert O. Swanson, son of Mr. and Mrs. O. Swanson of Chicago. Sergt. Swanson is stationed at Camp Walters, Tex. [Karmen-Winger Photo.]

OFFICERS NAMED TO LEAD CICERO SAFETY COUNCIL

Five appointments of officers to head committee activities of the Cicero Safety council during 1942, recently were announced by J. D. Berman, Western Electric official, president of the safety group.

J. D. Berman.

Appointments include George A. Schwebel, superintendent of school district 89, vice president in charge of school safety; Martin Mojciechowski, Cicero chief of police law enforcement and traffic engineer; George N. Knol, Cicero fire chief, fire prevention engineer; Mrs. John C. Blemeck, past president of the Cicero Woman's club, vice president in charge of home safety; Carl V. Sahlburg, vice president in charge of industrial safety.

Other officers of the council are Frank C. Clark, executive vice president; W. S. Forrest, secretary, and I. C. Kurth, treasurer.

Under the chairmanship of J. Frank Small, the executive committee will include Mr. Kirth, Jerome C. Cerny, Joseph O. Houze; C. S. Craigmile, Henty Angsten, and Thomas M. Chisholm.

The board of control will include Henry Barton, John Brennan, C. A. Brizzolara, John E. Calender, Frank C. Clark, Carl V. Sahlberg, W. F. Coleman, the Rev. John B. Ferring, James Gable, W. T. Hanley, Jerry Justin, Charles Kaspar, Roy Kropp, I. C. Furth, and P. J. Magee.

W. H. Fehrs, Louis E. Mulac, George Stedronsky, W. R. Pounder, Louis Sindelar, J. Hall Taylor, Edward Turek, E. O. Walker, Mrs. John C. Blemeck, D. J. Kelly, C. O. Roberts, and W. J. Allen.

Catholic Daughters Court to Mark 30th Anniversary

Carroll court, Catholic Daughters of America, will hold its 30th annual birthday party in the Belden-Stratford hotel Thursday evening. Miss Nora Martin, 4344 Monroe street, is in charge of arrangements, assisted by Miss Ellen Murphy, Miss Marie Scanlon, Miss Irene Vanderslice, Miss Kathryn Clarke, Miss Kathryn Harper, and Mrs. Mary Von Collin, Miss Kathryn Kelly, Miss Berenice Healy,

MEDICAL CENTER PLANS WILL BE READY THIS YEAR

Building to Start When Cash Is Available.

Plans for the Chicago medical center on the west side will be worked out this year to be ready when money for the work becomes available, it was announced last week by T. T. McCrosky, executive director of the Chicago Plan commission.

The commission is working with the medical center commission appointed a year ago to supervise redeveloping the area bounded by Ashland and Oakley boulevards, Congress street, and Roosevelt road.

When completed the center will consist of a central group of hospital buildings surrounded by student and nurses' homes, hotel structures, and community health buildings, and interspersed with parks and landscaped areas.

Park Program Included.

Attention also is being given in the 1942 program of the plan commission to improved and more convenient park and recreation space for the crowded west side, McCrosky announced.

Regard for the recreational needs of the city's population, rarely evidenced before the Chicago plan came into being, has become an essential part of all schemes to rebuild worn out areas. A sample study looking toward conservation of ageing neighborhoods is to be completed soon in the Woodlawn community on the south side, extending roughly from 60th to 69th street between Wentworth avenue and the lake.

Stress Individual's Help.

"Neighborhoods decay rapidly when their people lose faith in them," McCrosky said. "If we can restore that faith we can save the neighborhood. The way to do that is to encourage householders to keep their premises neat and in good repair."

In listing individuals and organizations to promote this community self-consciousness, McCrosky said that the block organizations for civilian defense seem almost to have been designed for such a task. "The block warden will presumably be a man of influence in his small sphere," he said, "and he could induce the residents of his block to help keep community pride high. The block organizations might well become permanent units of urban life."

Housing Shortage Considered.

The plan commission also is centering its attention on the war effort, McCrosky said, working with other agencies interested in relieving the housing shortage in war production areas.

"War has some compensations," McCrosky said. "It gives us planners a sort of breathing spell from pressing reality, and enables us to sit back and get some perspective. In times of peace builders keep us busy recommending specific things, and we have little opportunity to view the grand picture."

One of the major concerns of the commission is to be ready for the day when millions of soldiers, sailors, and marines must be absorbed back into civilian life.

This will require a program of public works, which must be of such character as to carry forward the planners' dreams for a better Chicago, McCrosky declared.

SACRED HEART ALUMNI TO GIVE DRAMA TONIGHT

Alumni of Sacred Heart church, an organization of young married couples of the parish, will present their annual play in the church auditorium, Huron street and Oakley boulevard, at 7:30 o'clock this evening.

This year the group has chosen to present a three-act drama by Lillian Mortimer. Included in the cast are Mrs. June Sitar, Mrs. Adele Chudik, Mrs. Betty Scarpaci, Steve Tartol, Mrs. Mary Demko, Tony Marchok, Joseph Trnovec, John Tupy, Frank Korenin, and Mrs. Mary Palex.

The Rev. Daniel Romancik, spiritual adviser of the club, and Frank Korenin are directing the play.

POLICE TO HEAR COL. GOWENLOCK, NEW STATE AID

Co-ordinator Will Talk to Patrolmen's Club.

More than 2,000 persons, including city policemen and their friends and families, are expected to attend the quarterly meeting of the Chicago Patrolmen's club to be held in the South Side Masonic temple at 64th and Green streets at 8 o'clock tomorrow night.

Col. Thomas R. Gowenlock, recently named by Gov. Green as coördinator of all law enforcement agencies in the state, will be the principal speaker. Guests at the meeting will include other men prominent in police activities.

John L. O'Malley, president of the club since April, 1940, will introduce the speaker. O'Malley is attached to the Hudson avenue station. A. P. Seips, assigned to the Englewood station, is head of the committee on arrangements.

Group 25 Years Old.

The club was formed more than a quarter of a century ago for social and efficiency purposes. Its membership is limited to patrolmen of the Chicago police department. A credit union is operated in connection with the organization, which has headquarters at 203 North Wabash avenue. About 4,700 of the eligible 5,700 patrolmen are members.

Vice presidents of the club include Harry Larson of the Summerdale station, Nicholas Reidy of the Stockyards station, and Frank Brady of the Warren avenue station.

Daniel M. Andrews of Marquette station is recording secretary, John Cleary of Fillmore station is financial secretary, and Edward Rooney of the traffic division is treasurer.

Board Members Listed.

Members of the board are: Timothy Collins of traffic, Samuel Pettigrew of First, Michael Casey of West Chicago avenue, Herbert Dalton of 6th division headquarters, Horace Elliot of Hudson avenue, Miles Lynch of North Damen avenue, Thomas Madden of the Signal section, Daniel McCain of Wabash avenue, Patrick McDonnell of traffic, Lee Patton of Woodlawn, Edward Manahan of Stanton avenue, and Sipes, the arrangements chairman.

Regular meetings are held every three months, each one in a different part of the city. The annual meeting in April is held in the loop.

CHURCH HONORS LAYMAN FOR 50 YEARS' SERVICE

Last Sunday marked not only the 80th birthday of Harry E. De Camp but the completion of 50 years of continuous membership and service in the First Methodist church of La Grange.

Recognition of the double anniversary was made at the regular worship service at which Mr. De Camp was presented a Methodist hymnal and Bible of India paper bound in leather. Presentation was made by members of the official board.

Mr. De Camp is president of the board of trustees of the church and has been a member of the official board since joining the church on his birthday a half century ago. Until his retirement three years ago he was engaged in the stationery business in Chicago. He is a member of the committee now preparing history for the 70th anniversary of the church which will be observed during the first half of this year. Dr. Blair Sumner Latshaw is pastor.

Other old-timers in the church include G. E. Groomes, a member for 52 years; C. G. Fleeger, a member for 48 years, and George Davis, a member for 40 years.

NAME CHAIRMEN FOR MAYWOOD'S DEFENSE SETUP

Appointments to key positions in the Maywood civilian defense organization have been announced by Earle Broberg, president of the village, and Harvey G. Meyer, the defense coördinator. Members of their advisory board are Ray Williams, John Senne, E. R. Sifert, Henry Warner, and Richard Hayes.

Chairmen of committees are David Owen, auxiliary police; George Miller, auxiliary fire; Dr. Allen R. Morrison, medical; Thomas McCarthy, vital services; William Barber, utilities; Frank Cantore, public works, and O. H. Peterson, education and instruction. Organization of the auxiliary police force of 109 men, headed by O. M. McCulloch, was completed last week. Division captains are John McCauliffe, Arthur Bossy, Walter Mead, John Bruder, Arthur Floor, John Ryan, George Goodwyn, Al Boerman, and Daniel McCarthy.

Members of the police force will meet each Tuesday evening in Proviso Township High school to hear lectures by police experts and agents of the federal bureau of investigation. One-third of the force also will take the Red Cross first aid course.

SALE!
28th Annual Event
20% Discount
On all materials except remnants will be paid in Defense Stamps.
This Sale Includes
Winter and Spring
WOOLENS, SILKS and RAYONS
Also REMNANTS
Buy Now and Save!
Sale Ends Feb. 1
Adler INC. Est. 1903 Buttons Zippers Costume Jewelry
1212 Stevens Bldg., 17 N. State

West Side Girl Married

Before her recent marriage, Mrs. Keith M. Lais of 330 North Austin boulevard, Oak Park, was Miss Lorraine Aversa, daughter of Mr. and Mrs. Joseph Aversa of 1014 South Monitor avenue. Mr. Lais is the son of Mr. and Mrs. Hugo G. Lais of 6501 South Campbell avenue. [Karmen-Winger Photo.]

FETE TO HONOR PAST HEADS OF PTA TOMORROW

Annual Luncheon to Be at Hotel La Salle.

Annual past presidents' luncheon of the Illinois Parent-Teacher congress will be held tomorrow in the grand ballroom of the Hotel La Salle. Mrs. F. E. Robert, director of district 23, is chairman of general arrangements. Mrs. Frank D. Williams of district 1 will arrange table decorations. Mrs. Guy Mallard of district 24 has charge of the program, and Mrs. E. B. Sisson of district 24 has charge of correspondence and invitations to past presidents.

West Side Council—The West Side council of district 23, Illinois Parent-Teacher congress, will meet at 9:30 o'clock Tuesday morning at the Nash school, 4837 Erie street. Mrs. W. Thornton Foreman, president, will preside. All voting delegates, presidents, council delegates, and council chairmen are urged to be present. The nominating committee will be elected.

Kehilath Jacob Hebrew School—The PTA is giving a card party this evening at Kehilath Jacob hall, 1447 South Hamlin avenue, beginning at 6 o'clock.

Nash—Nash PTA will meet at 1:15 o'clock on Friday, Feb. 6, at which time the past presidents will be honored. There will be a candle lighting ceremony, and members will give a pageant on Founder's day. The nominating committee will make its report at this meeting.

Farragut—The Farragut High School Band and Orchestra Parents' association will sponsor a luncheon at the Home Arts guild, 205 North Michigan avenue, Wednesday, Feb. 4. Games will be played following the program. Reservations may be made with Mrs. F. Kroll, 2613 South Ridgeway avenue. The regular meeting will be held in the evening at Shedd park.

TEMPLE ELECTS JACK ROSEN AS NEW PRESIDENT

At the recent annual meeting of the Washington Boulevard temple, Jack Rosen was elected president. Philip D. Sang was reëlected first vice president; Elmer Benesch, second vice president; Archie Marschak, financial secretary, and Samuel Brody, treasurer.

Richard Pick was reëlected chairman of the cemetery association, and Lawrence Asher secretary. Samuel L. Zimmerman, retiring president, was chosen an honorary board member.

Elected to membership on the board of directors were: Charles E. Kaye, Fred Fagenholz, Sam Bernstein, Mitchel Goldsmith, Harry E. Cohen, Harry Wishnick, A. A. Lieberman, Harry Goldberg, Harry Joseph, E. B. Getzoff, Rudolph Kohn, and Daniel Langert. Holdover members are: Leo Alexander, Bernard Sang, Will Joseph, Charles T. Kramer, Arnold Finkelstein, David G. Schnierow, and Richard Kaufmann.

SALE
½ Price
and less
COATS
SUITS
DRESSES
$15-$25 Sport Coats..$10
$25-$30 Dressy Coats.$15
$35-$55 Dressy Coats.$20
$35-$45 3-Piece Suits.$20
$20-$25 Tailored Suits.$10
$55-$65 Ensemble Suits$25
$85-$100 Fur Coats...$44
$10-$25 Dresses $5
$25-$40 Formals $10
$35-$45 Dresses $15
$5-$10 Hats $1
$5-$5 Blouses $1
LEEDS, Inc.
222 North
Michigan Ave.
½ Block North of Lake St.

MAYWOOD LUTHERAN CHOIRS WILL PRESENT TWO CONCERTS TODAY

"Prayer for 1942," with music by Louis Schilke and words by the Rev. J. M. Bailey, will be a feature of concerts at 4:30 and 8 o'clock today by the senior and junior choirs of Good Shepherd Lutheran church, 6th avenue and Warren street, Maywood. Mr. Schilke, director of the church choirs and a teacher at Harper High school, has invited the Harper a cappella choir which he directs to sing at the concert. The composition by Mr. Schilke and the Rev. Mr. Bailey, pastor of Good Shepherd church, will be sung by the combined groups.

Louis Schilke.

ELMHURST CLASS TO GIVE PLAY AT SOCIAL CENTER

"Almost Eighteen" will be presented as the annual senior class play tonight at Immaculate Conception High school, Elmhurst. The performance in the social center, York and Arthur streets, will start at 8:15 o'clock. Members of the cast include Jack Lehnen, Joe Mitchell, Mary Rose Young, Genevieve Stefanski, Mary Gregonis, Antonette Feuce, Joe Wagner, Des Neiges Pommier, Perry George, Marion Denniston, Bernard Maas, and Norbert Chalwick. William E. Green is directing the comedy.

SEES JAPANESE RIDING A CREST OF CONFIDENCE

Dr. J. C. Attig Says Defeat Will Bring Revolt.

[Continued from first page.]

until the army fails. I was not surprised the break with the United States came, but expected it would come in the Philippines. Obviously the attack at Pearl Harbor was to disable as many naval units as possible, so as to get at the Philippines and Hongkong.

"There is little doubt that we have underestimated the Japanese. They think that in getting killed they are doing something for their emperor. Their religion of Shintoism is back of their patriotism. To them their emperor is a god. They are tough fighters.

"When the Japanese decided to become westernized they sent out investigators to find what the rest of the world had to offer. They decided on American educational methods, the English naval traditions, and the German army training.

China's Outlook Changes.

"When they had copied their whole present civilization the Japanese decided to westernize China, which had no desire to copy a copy. China preferred to get its civilization direct. I believe Japan can never take over China. They might have done so in a six months' war, but the longer the conflict goes on the stronger China becomes.

"Japan figured on a quick finish in China, just as it has gambled on the same chance with the United States. The Japanese have proved their ability to get along on little.

"In 1894 they fought the Sino-Japanese war and won it. In the treaty they got indemnity, certain concessions in Corea and Manchuria, a harbor at Port Arthur, and the Island of Formosa. The western powers stepped in and said the treaty wasn't good for the peace of the world. Japan stepped out of Manchuria completely in 1895.

Loses to Europeans.

"In 1897 two German missionaries were killed in Shantung peninsula and the Germans made it the occasion to step in and get Kiaochow. It gave Russia an excuse to get Port Arthur and the English an excuse to get Wei-Kai-Wei. It gave the French an excuse to take Kang-Chow-Wau. Japan had a feeling then that what she had been denied was all right for westerns to do.

"A few years later Japan drove the Russians out of Manchuria. She had seen her army successful and her prestige grow. Her army and navy have never lost thus far. Japan was invited in to help during the first World war and it was the first time a yellow race had been taken into such an alliance. Japan fought and defeated the Germans at Kiao-Cha. Again she got islands that had been on the winning side.

"With each slight Japan's resentment has increased. She resented the school and land difficulties in California. The exclusion act hurt while all the time the army was coming up. The head hunter in Japan was being stirred up. Now she has all the advantages of being near her bases. On the other hand we have the Australians, the British, the Dutch, and the Chinese as our allies. We have learned the new importance of air power. The war may last from two to six years."

Betrothal

Mr. and Mrs. Fred W. Frank, 230 South Elmwood avenue, Oak Park, announce the engagement of their daughter, Winifred, to First Lieut. Richard Fleming Havell, son of Mr. and Mrs. A. T. Havell, 13 Ashland avenue, River Forest. Lieut. Havell is beginning active service in the coast artillery at Camp Wallace, near Galveston, Tex.

WAR ACTIVITIES PUT NEW DEMAND ON TOY CENTERS

Parks Seek Playthings to Amuse Children.

With fieldhouse activities geared to the war program, there is an increased need for contributions of castoff playthings for the eight toy centers on the west side maintained by the Chicago park district, it was announced last week by Miss Alice Beyer, supervisor of artcrafts.

Many mothers have enrolled recently in such activities as Red Cross, home nutrition, and nursing, all vital to the conduct of an all-out war effort. These mothers need a place to leave their children, and the toy centers fit the need admirably, Miss Beyer said.

"We welcome toys of any age or condition," Miss Beyer said. "Our repair staffs perform miracles of rejuvenation, fixing the toys in many cases better than new. To safeguard child health we sterilize every toy before restoring it to circulation."

Here is the list of west side fieldhouses that maintain toy centers, and that receive toy contributions:

Altgeld park, Harrison street and Washtenaw avenue; Columbus park, Harrison street and Central avenue; Douglas park, 14th street and Albany avenue; Dvorak park, Cullerton and Fisk streets; Franklin park, 14th place and Kolin avenue; Sheridan park, Polk and Aberdeen streets; Stanford park, 14th place and Union avenue, and Union park, Lake street and Ashland avenue.

River Forest Mothers' Club Will Hold Dessert Bridge

The annual dessert bridge sponsored by the alumni mothers of Trinity High school Mothers' club will be held Tuesday afternoon at Trinity High school, Division and Lathrop streets, River Forest. Mrs. John J. Feeley is chairman, assisted by Mrs. James J. Ryan, Mrs. J. D. A. Cross, Mrs. John S. Gorman, Mrs. J. F. Bowman, Mrs. William S. Toohey, Mrs. Robert E. Davy, Mrs. Austin E. Torney, Mrs. W. F. Young, Mrs. E. J. Riley, Mrs. J. Mork, Mrs. J. P. Farmer, Mrs. Harry A. Quinn, Mrs. L. F. Winter, and Mrs. L. J. Kearney. Mrs. William J. Flanigan is club president.

Last Chance!
JANUARY FUR SALE
... featuring dependable quality furs at money-saving prices

Values to $109
Including:
Black Sealine (dyed coney)
Grey Kid Paws
Dyed Fox Jacket
Sable-dyed Opossum
$67

Values to $149
Including:
Platinum-dyed Chekiang Caracul
Black-dyed Persian Lamb Paws
$97

Values to $189
Including:
Black-dyed Persian Lamb Paws
Grey-dyed Persian Lamb Paws
Mink-blend Muskrat
$137

Values to $229
A super-special group of sable-blend Muskrats at tremendous savings! Be sure to see them!
$167

Also handsome fur trims priced at $37, $47, $57

CREDIT ARRANGEMENTS TO SUIT YOUR INDIVIDUAL NEEDS

Madigans A Store of Fashion
Madison Near Crawford
Van Buren 5300 Village 4000

This label is your assurance of quality

COMPLETE RADIO PROGRAMS AND HIGHLIGHTS FOR TODAY

CHICAGO FREQUENCIES.

W-G-N—720	WLS—890	WMBI—1110
W59C—45.9	WENR—890	WJJD—1160
W51C—45.1	WMRO—1280	WJOB—1230
W67C—46.7	WGES—1390	WSBC—1240
WIND—560	WHFC—1450	WCRW—1240
WMAQ—670	WHIP—1520	WEDC—1240
WBBM—780	WAAF—950	WILL—580
WAIT—820	WCFL—1000	

MORNING

[Central Standard Time.]

[M] indicates MBS. [N] NBC. [C] CBS. [B] Blue network.

6:00—WSBC—Negro Spirituals.
WAAF—Musical Memories.
7:00—WBBM—News reports [C].
WGES—Wake Up and Sing.
WHFC—Religious services.
WAAF—Metropolitan Church.
7:05—WBBM—L. Wilcher, organist [C].
7:15—WAIT—Salon Swing.
7:30—WBBM—Interm'zo for Strings [C].
WAIT—Take It Easy.
WHIP—Family Altar service.
WSBC—Melodies of the South.
WAAF—Hymn Time.
7:45—WHFC—Bible church.

8 —W-G-N—Good Morning program.
WLS—Everybody's hour.
WBBM—The World Today [C].
WMAQ—News from Europe [N].
WJJD—Sunday Morning Party.
WIND—Polish-American program.
WHIP—Southern Melodies.
WMBI—Morning Praise.
WAAF—Concert Hall.
WSBC—Sunday Choir.
WAIT—Hebrew Christian hour.
8:15—WBBM—Dairy drama.
WMAQ—Rabbit Line [B].
WGES—United Swedish service.
8:30—W51C—Waltz musical.
WBBM—From the Organ Loft[C].
WEDC—Gospel hour.
WCFL—Words and music [N].
WMBI—Grace Notes.
WJJD—Church of Christ.
WAAF—Bandstand program.
WHFC—Old Songs of the Church.
WHIP—The Rev. George Radeos.
WAIT—Lutheran program.
8:45—W51C—Modern Harmony.
WBBM—Gypsy Caravan [C].
WMBI—Morning Meditation.
WGES—Polish Bible class.

9 —W-G-N—Chicagoland Church hour.
W51C—South American Melodies.
WLS—Musical Millwheel [B].
WMAQ—National Radiopulpit [N].
WBBM—Church of the Air [C].
WCFL—News reports.
WJJD—Doctor De Hahn.
WIND—Delbert Lighty Family.
WAIT—The Old Sunday School.

Double or Nothing

Rosemary Lane, Broadway and Hollywood actress, will make a guest appearance on the Double or Nothing quiz show over W-G-N and Mutual at 5 p. m. today.

WHFC—Greek program.
WEDC—Russian program.
WMBI—Men's Voices in Song.
WAAF—Musical Motorcade.
WHIP—Hollerbach Review.
WGES—Jugo-Slav-American prog.
WJOB—Croatian hour.
9:15—W51C—Musical Tête-à-tête.
WLS—Little Brown Church.
WIND—Song of Your Heart.
9:30—WBBM—Wings Over Jordan [C].
WMAQ—Thrilling Stories [N].
WJJD—Voice of Tomorrow.
WIND—Musical Motorcade.
WAAF—Morning musical.
WGES—George Marchan, baritone.
WCFL—The Southernaires [B].
WMBI—Round Table.
9:45—W51C—Vocal Cadences.
WJJD—Bill Anson.
WIND—Music to Remember.
WMBI—Solo time.
WHIP—Morning Swing.
WMAQ—Vi and Vilma, recital [N].

10 —W-G-N—Reviewing Stand [M].
W51C—Matinata.
WLS—Julian Bentley, news.
WBBM—J. Wheeler, news [C].
WMAQ—News; Sing a New Song.
WIND—News; also WCFL.
WHIP—Lithuanian Variety.
WHFC—Czech Natl. society.
WMBI—Classic Miniatures.
WSBC—Polish Village.
WGES—Amerigo Lupi program.
WAIT—Rhythm from Rio.
10:05—WBBM—W. Brown Ensemble [C].
10:15—WLS—Musical Meditations.
WMAQ—Radio Parade.
WCFL—Bing Crosby, songs.
WIND—Morning Melody.
WJJD—Current News.
10:30—W-G-N—America Preferred.
W51C—Novelty Tunes.
WLS—"Main St.—U.S.A." drama.
WBBM—Invitation to Learn. [C].
WMAQ—Music and Am. Youth[N].
WAAF—Off the Record, music.
WMBI—Songs of the Southland.
WJJD—Len Cleary, organist.
WIND—The Music Maker.
WGES—Italian Serenade.
WAIT—Intermezzo.
10:45—W51C—Military Patrol.
WAIT—News; also WHFC.
WMBI—Organ prelude.
WCFL—Revue in Miniature [B].
WJJD—Chicago air college.

11 —W-G-N—Radio Canaries.
W51C—Medley time.
WLS—Reading the Funnies.
WBBM—Song of the Week; news.
WMAQ—Turning the Pages.
WCFL—News reports.
WJJD—Dr. Preston Bradley.
WAAF—Sunday serenade.
WGES—Jewish-American hour.
WIND—Morning Melodies.
WMBI—Sunday Morning service.
WHIP—Dr. Thomas Pender.
WAIT—Moody Memorial church.
11:15—W-G-N—Rhythm off the Record.
W51C—Favorite songs.
WBBM—Don Artiste, pianist.
WCFL—I Am an American [N].
WIND—First Baptist church.
WHFC—Bing Crosby, songs.
11:30—W-G-N—News reports.
W51C—Chapel Service.
WLS—News reports.
WBBM—Sunday Sunshine.

Listeners' Choice

Variety and Comedy

5:00 p. m.—W-G-N—Double or Nothing. Walter Compton, m. c.; Frank Forest, tenor. Guests: Rosemary Lane, Keith Morgan, and others.

6:00 p. m.—WMAQ—Jack Benny, with Mary Livingstone, Dennis Day, Rochester, Phil Harris' music, and Don Wilson.

6:30 p. m.—WENR—Capt. Flagg and Sergt. Quirt, with Edmund Lowe and Victor McLaglen.

7:00 p. m.—WMAQ—Edgar Bergen and Charlie McCarthy, and Ray Noble's music. Guest: Nelson Eddy, baritone.

10:00 p. m.—W-G-N—The Answer Man, Al Mitchell.

Drama

12:30 p. m.—WMAQ—The World Is Yours—"Stephen Decatur—Naval Hero."

1:00 p.m.—WENR—Great Plays, "The Pillars of Society."

2:00 p. m.—WJJD—Northwestern Play Shop presents "There Is Nothing To Tell."

4:00 p. m.—W-G-N—Academy Award, drama by Hollywood stars.

4:30 p. m.—W-G-N—The Shadow, with Bill Johnstone and Marjorie Anderson.

4:30 p.m.—WAIT—The Bruun Players, "Such A Gift."

5:00 p. m.—WBBM—The Silver Theater, with Rita Hayworth.

5:30 p. m.—W-G-N—Adventures of Bulldog Drummond.

5:30 p. m.—WBBM—Gene Autry dramatizes "The Capture of Cyclone Bill."

7:00 p. m.—WBBM—Columbia Workshop, "Man Without a Shadow."

7:30 p. m.—WMAQ—One Man's Family, serial.

9:30 p. m.—WBBM—Helen Hayes Theater: "Night Raid."

9:30 p. m.—WMAQ—The Adventures of Sherlock Holmes, "The Adventures of The Lion's Mane."

10:30 p. m.—WMAQ—Author's Playhouse, "Soul of the Great Bell."

Music

10:30 a. m.—WMAQ—Music and American Youth; Mason City [Iowa] High School orchestra and chorus.

11:30 a. m.—WCFL—Radio City Music Hall; Selma Kaye, soprano, and Edwina Eustis, contralto.

2:00 p. m.—WBBM—New York Philharmonic Symphony orchestra, Bruno Walter, conducts, with Nadine Conner, soprano, Mona Paulee, mezzo-soprano, and the Westminster Choir, present Mahler's Second Symphony in C minor.

3:30 p. m.—WBBM—Concert, with Andre Kostelanetz and Albert Spalding. Guest: Helen Jepson.

4:00 p. m.—WMAQ—Metropolitan Opera Auditions of the Air.

4:00 p. m.—WBBM—The Family hour, with Gladys Swarthout, Ross Graham, Deems Taylor, and Al Goodman's music.

6:00 p. m.—W-G-N—Dancing Party with Lawrence Welk and Dick Jurgens and their orchestras.

6:30 p. m.—WMAQ—Band Wagon, Freddie Martin's orchestra.

7:30 p. m.—WLS—Those Good Old Days. Pat Barnes, master of ceremonies. Guest: Christie MacDonald.

8:00 p. m.—WBBM—Sunday Evening hour, conducted by Eugene Goossens. Guest: Richard Crooks, tenor.

8:30 p. m.—WMAQ—Album of Familiar Music, with Vivian Della Chiesa, Jean Dickenson, Frank Munn; Gustave Haenschen's orchestra.

8:45 p. m.—WENR—Songs by Dinah Shore.

9:00 p. m.—W59C—The Perfectionist's hour, presents Schubert's Ballet Music from "Rosemunde"; Beethoven's Contra Dance No. 1; Gliere's Russian Sailors Dance, and Quartet in G major, Op. 54, No. 1.

10:00 p. m.—WIND—The Symphonic hour. Liszt's Todtentanz, and Schumann's Symphony No. 1.

10:00 p. m.—WCFL—The Opera hour: "Pinafore."

12:00 p. m.—WENR—Music You Want When You Want It.

Special Events

9 a. m.—W-G-N—Chicagoland Church hour.

10:00 a. m.—W-G-N—The Northwestern Reviewing Stand, Dr. Emery W. Balduf, Ernest Hahne, and Franklin D. Scott, discuss "Can Blueprints for Peace Help Win the War."

10:30 a. m.—W-G-N—America Preferred; Joseph and Rosina Lhevinne, concert pianists; Deems Taylor, commentator, and Milton Katims conducts the orchestra.

10:30 a. m.—WBBM—Invitation to Learning—Bertrand Russell, Scott Buchanan, and Mark Van Doren, discuss Spinoza's "Ethics."

11:35 a. m.—W-G-N—Quin Ryan reads THE TRIBUNE comics.

12:30 p. m.—WBBM—Red Cross program with Alexander Woollcott, Orson Welles, and Ethel Barrymore.

1:00 p. m.—W-G-N—Bob Becker's Chats About Dogs.

1:30 p. m.—W-G-N—Citizens of Tomorrow; Phil Maxwell, master of ceremonies. Guest: Taft High school.

1:30 p. m.—WMAQ—University of Chicago Round Table, "How United Are The Americas?" with Mordecai Ezekiel, Hulbert Herring, and Avery O. Craven.

1:45 p. m.—WJJD—Off the Bookshelf; Mrs. Kenneth Horan, Addison L. Gardner Jr., Ethel Ried Winser, and Mr. M. W. Fodor, discuss Joseph E. Davies' "Mission to Moscow."

2:00 p. m.—W-G-N—Help Your Neighbor, service feature, with Verne Smith and Betty Hannah.

2:00 p. m.—W59C—The Americas Speak; special series to promote good will among the countries and people of the western hemisphere. Saluting Puerto Rico. Also on W-G-N at 3:30 p. m.

2:00 p. m.—WENR—Wake Up America, forum with Fred G. Clark, moderator. "Can War Be Ended Under Capitalism?" with Dr. Alfred P. Haake and Benjamin C. Marsh.

2:45 p. m.—W-G-N—Dr. Ernest Guthrie, addresses meeting of the Congressional Christian Churches.

3:30 p. m.—WMAQ—American Red Cross—"One More Hero," drama.

5:30 p. m.—WHFC—The Endeavor Presbyterian church choir presents "Quest For The Victorious Life."

6:30 p. m.—W-G-N—Easy Money—Drama exposing mysteries of the underworld, with Howard Hoffman, Bob Bailey, and Jim Goss.

7:00 p. m.—W-G-N and W59C—American Forum of the Air. Theodore Granik, moderator; the Congressional Committee discusses "How Can We Save Small Business."

8:30 p. m.—W-G-N—Hill Sanders and Guy Savage, news forecasts and bowling highlights.

8:30 p. m.—WIND—Sunday Evening hour. Bishop James E. Freeman speaks on "Lift Up Your Heads."

10:00 p. m.—WENR—Hockey, Blackhawks vs. Toronto Maple Leafs.

News Broadcasts

MORNING.

7:00—WBBM	10:00—WLS	10:15—WJJD
8:00—WBBM	10:00—WBBM	11:00—WCFL
8:00—WMAQ	10:00—WMAQ	11:05—WBBM
9:00—WCFL	10:00—WCFL	11:30—W-G-N
9:25—WAAF	10:00—WIND	11:30—WLS

AFTERNOON.

12:00—W59C	1:00—WJJD	3:00—W59C
12:00—WMAQ	1:25—W-G-N	3:25—W-G-N
12:00—WENR	1:30—WBBM	4:15—WJJD
12:30—W-G-N	1:30—WIND	4:30—WAAF
12:45—WIND	2:00—WCFL	4:45—WBBM
12:45—WCFL	2:15—WMAQ	5:00—W59C
1:00—W59C	2:30—W-G-N	

EVENING.

6:00—WENR	10:00—W59C	11:45—WCFL
7:00—WIND	10:15—WMAQ	11:55—WMAQ
7:45—W-G-N	10:30—WBBM	11:55—WBBM
7:45—WIND	11:00—W-G-N	11:55—WENR
7:55—WBBM	11:00—W59C	12:00—W-G-N
7:55—WIND	11:00—WMAQ	12:30—W-G-N
8:00—W59C	11:00—WENR	1:15—WBBM
8:15—W-G-N	11:30—W-G-N	1:30—W-G-N
9:00—W-G-N		

WMAQ—New Records Revue.
WAAF—Swing It Program.
WCFL—Radio City Music Hall [B].
WHFC—Czech Arts league.
11:35—W-G-N—Reading Tribune Comics.
WLS—Howard Peterson, organ.
11:45—WLS—Jim Poole; weather.
WGES—Prelude to Mass.
WHFC—Week's news in review.

AFTERNOON

12 —W-G-N—Radio Warblers [M].
W59C—News bulletins.
W51C—Sinfonietta.
WBBM—Sunday Sunshine.
WENR—News; Sunday Melodies.
WAAF—Musical hour.
WHFC—Midday music.
WMAQ—The Far East [N].
WGES—Catholic High Mass.
WIND—The Man Behind Music.
WHIP—Kovach Presents.
12:05—W59C—Luncheon Concert.
12:15—W-G-N—G. Fisher, Hollywood[M].
WENR—Three Romeos.
WIND—Cavalcade of Bands.
WMAQ—Mile o' Dimes campaign.
12:30—W-G-N—News reports.
W51C—Popular Refrains.
WENR—Sunday Musical; news.
WMAQ—The World Is Yours [N].
WCFL—Melodies by Friml.
WJJD—American Challenge.
WBBM—Red Cross program [C].
WMBI—Organ Recital.
WAIT—Heaven and Home hour.
12:35—W-G-N—Marion Claire contest.
12:40—W-G-N—Jane Anderson, pianist.
12:45—W-G-N—Jane Anderson, pianist.
WIND—News; also WCFL.
WHFC—Bing Crosby songs.

1 —W-G-N—Bob Becker's Dog Chats.
W59C—News bulletins.
W51C—Concert hour.
WBBM—Spirit of '42 [C].
WMAQ—S. Kaye's Serenade [N].
WCFL—Spotlight program.
WENR—Great Plays, drama [B].
WIND—One o'Clock Matinée.
WAAF—Amusement Weekly.
WGES—Polish-Amer. Natl. hour.

Salutes Soldiers

Songstress Dinah Shore will salute soldiers at Camp Forrest in her broadcast at 8:45 p. m. tonight over WENR-Blue. She is heard with Eddie Cantor at 8 p. m. Wednesdays over WMAQ-NBC.

WHFC—Lithuanian hour.
WMBI—The Editor Speaks.
WJJD—Current news.
WHIP—Concert hour.
WAIT—Bible Study program.
1:05—W59C—Victor Herbert Tunes.
1:15—W-G-N—Ralph Ginsburgh's orch.
W59C—Ralph Ginsburgh's orch.
WCFL—Musical Motorcade.
WJJD—Bill Anson, records.
WMBI—Three Strings.
1:25—W-G-N—News reports.
W59C—Chamber music.
1:30—W-G-N—Citizens of Tomorrow.
WBBM—The World Today [C].
WMAQ—Round Table Discussion [N].
WCFL—Mission Melodies.
WIND—Current news.
WMBI—Miracles and Melodies.
WAIT—Scripture Truth hour.
1:45—WJJD—Off the Bookshelf.
WIND—Musical Motorcade.
WMBI—Novachord music.
WCFL—Time for Rhythm.

2 —W-G-N—Help Your Neighbor.
W59C—The Americas Speak.
W51C—At the Opera House.
WMAQ—Civil Air Patrol prog.
WCFL—News reports.
WBBM—Philharmonic Sym. or.[C].
WENR—Wake Up, America [B].
WJJD—Northwestern Playshop.
WHFC—Greek program.
WGES—Polish Mirror of Events.
WMBI—Radio Sketch.
WAIT—Near Unto God hour.
WAAF—Half and Half.
WSBC—Jewish Dramatic Guild.
WHIP—Sacred Heart Messenger.
2:15—W51C—Musical Hi-Lights.
WMAQ—H. V. Kaltenborn [N].
WCFL—Servicemen's Jamboree.
WIND—Dancing Party.
2:30—W-G-N—News reports.
W59C—Modern Composers.
W51C—Romantic Cycle.
WMAQ—Listen, America [N].
WJJD—Shadow of Fu Manchu.
WHIP—Roseland Bethany Church.
WMBI—Music of the Masters.
WAIT—Music We All Love.
2:35—W-G-N—Marion Claire contest.
2:45—W-G-N—Dr. Ernest Guthrie, talk.
W51C—Choral Echoes.
WCFL—Chicago Lutheran hour.
WIND—Piano and organ.
WHFC—News reports.

3 —W-G-N—Melody Lane.
W59C—News bulletins.
W51C—Artist's Album.
WMAQ—Musical Brazil [N].
WENR—National Vespers [B].
WHIP—Musical Masterpieces.
WJJD—Streamlined Fairy Tales.
WIND—The Music Box.
WHFC—First Christian Church.
WCFL—The Lutheran hour.
WGES—Polish Festival.
WAAF—Musical Motorcade.
3:05—W59C—Vocal Views.
3:15—W-G-N—H. Westbrook, organist.
WMAQ—T. Wons' Scrapbook [N].
WJJD—Dramas of Life.
WIND—Sunday Serenade.
3:25—W-G-N—News reports.
3:30—W-G-N—The Americas Speak.
W59C—Dance Matinée.
W51C—Symphonic Band.
WBBM—Andre Kostelanetz [C].
WMAQ—American Red Cross [N].
WCFL—Young People's Church.
WEDC—Colorful Ukraine.
WJJD—Church on Hillside.
WIND—Sunday Dancing Party.
WENR—Behind the Mike [B].
WMBI—Young People's hour.
WGES—Polish Vespers.
WHIP—Norman Thomas, talk.
3:45—W51C—Modern Harmony.
WAAF—South American Way.
WHFC—American Legion 5th Dist.
WHIP—Popular Song Hits.

4 —W-G-N—Academy Award.
W59C—I Hear America Singing.
W51C—Sunday Vespers.
WBBM—The Family hour [C].
WMAQ—Metropolitan Aud'ns [N].
WENR—Mile o' Dimes Campaign.
WAAF—Department of Labor.
WCFL—Father Justin's Rosary hr.
WHFC—Christ Evan. Lu. Church.
WJJD—Parade of Stars.
WIND—Musical Motorcade.
WEDC—Italian musical.
WGES—Rumanian program.
4:15—WIND—Melody Lane.
WJJD—Current news.
WENR—Ray Benson's orch. [N].
4:30—W-G-N—The Shadow, drama.
W59C—Sunday musical.
W51C—Concert Reveries.
WMAQ—Nichols Fam. of Five [N].
WENR—Musical Steelmakers [B].
WIND—Dance Melodies.
WEDC—Italo-American broadcast.
WJJD—Suppertime Frolic to 6:30.
WAIT—J. King Brunn Players.
WGES—News; also WAAF.
WMBI—Organ Vespers.
4:45—WBBM—William Shirer, news [C].
WIND—Out of the Night.

5 —W-G-N—Double or Nothing [M].
W59C—News bulletins.
W51C—Latin Moods.
WBBM—Silver Theater; guest [C].
WENR—Amateur hour.
WMAQ—The Catholic hour [N].
WGES—Swedish program.
WHFC—Jewish program.
WCFL—Polish program.
WIND—Midwest Bible church.
WAIT—Serenade Time.
5:05—W59C—Popular concert.
5:15—WAIT—Civilian Defense program.
5:30—W-G-N—Bulldog Drummond.
W59C—Concert quintet.
W51C—Musical Pick-Up.
WBBM—Gene Autry's Ranch [C].
WMAQ—Great Gildersleeve [N].
WCFL—Lithuanian program.
WHFC—Endeavor church choir.
WAIT—Concert Gems.
5:45—W59C—Evening String serenade.

EVENING

6 —W-G-N—Lawrence Welk's orch.
W51C—Popular concert tunes.
WENR—Robert Allen, news.
WMAQ—Jack Benny prog. [N].
WGES—Polish Roman Catholic hr.
WIND—Voice of Prophecy.
WHFC—First Boh. Baptist church.
6:15—W-G-N—Dick Jurgens' orchestra.
W59C—Wonderful Time.
WBBM—Public Affairs [C].
6:30—W-G-N—Easy Money, drama.
W59C—Wm. Franklin, baritone.
WBBM—Sing and Swing [C].
WENR—Capt. Flagg-Sgt. Qrt. [B].
WMAQ—Bandwagon; orch. [N].
WCFL—Christian Reform church.
WGES—Symphony hall.
WIND—Methodist church.
WHFC—Czech Catholics.
6:45—W59C—Dance with Us.

7 —W-G-N—Amer. Forum of the Air.
W59C—Amer. Forum of the Air.
W51C—Composer's hour.
WBBM—Columbia Workshop [C].
WMAQ—C. McCarthy's Show [N].
WLS—Old Fashion Revival.
WGES—Rendezvous in Vienna.
WCFL—Irish hour, music.
WIND—Current news.
WEDC—Polish news reviews.
WHFC—Bohemian hour.
7:15—WIND—Milo Perez' orchestra.
7:30—WBBM—Johnny Presents [C].
WLS—Those Good Old Days [B].
WMAQ—One Man's Family [N].
WIND—Hans Muenzer's ensemble.
WGES—Carnival program.
7:45—W-G-N—G. Heatter, news [M].
W59C—Salon music program.
WIND—Current news.
7:55—WBBM—E. Davis; also WIND [C].

8 —W-G-N—Johnny Scat Davis' orch.
W59C—News bulletins.
W51C—Evening concert.
WBBM—Sunday Evening hr. [C].
WENR—W. Winchell, comm. [B].
WMAQ—Manhattan Merry-Go-Round [N].
WCFL—Amateur hour, music.
WIND—O. W. S. McCall.
WHFC—Polish Barn Dance.
WGES—Excursions in Science.
WSBC—Slovak program.
8:05—W59C—Light Operetta Favorites.
8:15—W-G-N—Quin Ryan, news.
WENR—The Parker Family [B].
WGES—Fiesta program.
8:30—W-G-N—H. Sanders and G. Savage.
W59C—Studio Salon orchestra.
WENR—I. Rich, Dear John [B].
WMAQ—Album of Familiar Music [N].
WIND—Sunday Evening club.
WSBC—Polish Revue.
WGES—Germania program.
8:45—W-G-N—Del Courtney's orchestra.
WENR—Songs by D. Shore [B].
8:55—W-G-N—Marion Claire contest.

9 —W-G-N—Alan Scott, comments.
W59C—Perfectionist's hour.
W51C—Classic Melodies.
WBBM—Take It or Leave It [C].
WENR—Good Will hour [B].
WMAQ—The Hour of Charm [N].
WCFL—Old Fashioned Revival.
WGES—La Rosa program.
WSBC—J. Cooper, variety hour.
WIND—Revival hour.
WJOB—National Defense prog.
9:15—W-G-N—Art Kassel's orchestra.
9:30—W-G-N—Short stories.
WBBM—Helen Hayes theater [C].
WMAQ—Sherlock Holmes [N].
WHFC—Polka Time.
WGES—I Am an American.
9:45—W-G-N—Xavier Cugat's orchestra.
WGES—Gems from the Opera.

10 —W-G-N—The Answer Man.
W59C—News bulletins.
W51C—FM demonstration.
WBBM—The Hermit's Cave.
WENR—Blackhawks vs. Toronto.
WMAQ—Mrs. Roosevelt, comment.
WCFL—Opera to 11:45 p. m.
WIND—Symphonic hour.
WEDC—Symphonic hour.
WGES—Humboldt Pk. Gospel tab.
WHFC—Riverside Little theater.
10:05—W59C—America South.
10:15—W-G-N—Rhythm Off the Record.
W59C—Waltz Time.
W51C—Album of Favorite Music.
WMAQ—Norman Ross, news.
10:30—W-G-N—Del Courtney's orchestra.
W59C—Rhythm Rendezvous.
WBBM—Today's News and You.
WMAQ—Author's Playhouse [N].
10:45—W59C—Dream Ship, melody.
WBBM—Man on the Street.
WENR—Boyd Raeburn's orch. [B].

11 —W-G-N—News reports.
W59C—News reports.
W51C—Dance Cavalcade.
WMAQ—News reports.
WBBM—Hal McIntyre's orch. [C].
WIND—Church of Deliverance.
WHFC—Request program.
WGES—Any Bonds Today?
WSBC—Musical variety.
WENR—News; Bobby Byrne [B].
11:05—W-G-N—Lawrence Welk's orch.
W59C—Dance Parade to Midnight.
WMAQ—Francis Craig's orch. [N].
11:15—W-G-N—Dick Jurgens' orchestra.
WHFC—News Roundup.
WGES—Melody Parade.
11:30—W-G-N—News reports.
WBBM—E. Coleman's orch. [C].
WMAQ—F. Ebeners' orch. [N].
WENR—Harold Stokes' orch [B].
WSBC—Krazy-Kwilt Klub.
11:35—W-G-N—Art Kassel's orch. [M].
11:45—WCFL—News reports.
WGES—Rhythm till midnight.

12 —W-G-N—News reports.
W51C—Midnight Dance.
WBBM—Ralph Barlow's orchestra.
WENR—Music You Want.
WMAQ—Ray Benson's orchestra.
WIND—The Nite Watch to 2.
WHFC—Midnight Jamboree.
WEDC—Midnight Flyers, to 6.
12:05—W-G-N—Bob Crosby's orch. [M].
12:30—W-G-N—News reports.
WBBM—Andy Kirk's orchestra.
WMAQ, WENR—Bobby Byrne.
12:35—W-G-N—Johnny Scat Davis' orch.
1:00—W-G-N—Xavier Cugat's orchestra.
WBBM—Ambassadors of Note.
WMAQ, WENR—Music Hall.
1:15—WBBM—Headline news.
1:30—W-G-N—News Roundup.

ON SHORT WAVES

LONDON.

The following short wave programs from London may be heard over GSC, 9.58 meg., 31.32 m.; GSL, 6.11 meg., 49.10 m.

3:15 p. m.—London Calling.
3:30 p. m.—Answering You.
4:00 p. m.—Hello Children.
4:30 p. m.—Calling the West Indies.
6:00 p. m.—Democracy Marches.
6:30 p. m.—Sunday service.
8:15 p. m.—The Scorched Earth.
9:30 p. m.—Radio Newsreel.

SYDNEY.

3:55 p. m.—News and music. VLQ7, 11.88 meg., 25.2 m.

MOSCOW.

4:15 p. m.—Broadcast in English. RKE, 11.6 meg., 25.9 m.
6:45 p. m.—News in English. RKE, 11.6 meg., 25.9 m.
8:15 p. m.—English period. RKE, 11.6 meg., 25.9 m.
12:50 a. m.—English period. RKE, 5.46 meg., 54.9 m.

Mother-Daughter

Helen Jepson, noted soprano, and her daughter, Sally, who heads the children's committee for collecting funds for the infantile paralysis fight in schools. Miss Jepson will make a guest appearance with Andre Kostelanetz's orchestra at 3:30 p. m. today over WBBM-CBS.

MISS ANTOINE IS GUEST ON MUSIC THAT ENDURES

Metropolitan Soprano Will Sing on W-G-N.

Josephine Antoine, Metropolitan opera coloratura soprano, will be the guest star on W-G-N-Mutual's Music That Endures program from 8:30 to 9 p. m. tomorrow. With Miss Antoine will be the W-G-N Symphony orchestra and chorus under the direction of Henry Weber.

Miss Antoine will be making her third appearance on W-G-N and the Mutual network and her first on the Music That Endures program. For her solo she will sing the aria "Una Voce Paco Fa," from Rossini's opera "The Barber of Seville."

For her other selection on Music That Endures, Miss Antoine will be heard with the chorus in the "Indian Love Call," from the operetta "Rose Marie," by Rudolph Friml.

The chorus will occupy the solo spotlight when it sings the opening chorus from "Tales of Hoffman," by Offenbach, and the "Sleeping Beauty Waltz," by Tschaikowsky.

For the final number Henry Weber will direct the symphony orchestra in the coronation and revolution scene from the opera "Boris Godounow," by Moussorgsky.

COUNTESS MARITZA

Marion Claire and Thomas L. Thomas will be starred in "Countess Maritza" on the Chicago Theater of the Air from 8 to 9 p. m. Saturday on W-G-N, W59C, and the Mutual network.

Miss Claire will sing the titular soprano rôle of Maritza, and Thomas that of Count Tassilo. Highlight of the operetta will be the ever popular "Play Gypsies, Dance Gypsies."

Col. Robert R. McCormick, editor and publisher of THE CHICAGO TRIBUNE, will speak.

Miss Claire's fans are paying added attention to her Theater of the Air rôles now, as they are interested in the $1,000 prize contest for naming the operetta selection that they like best to hear Miss Claire sing. The contest has been under way a week and thousands have entered, naming their favorite selection for Miss Claire. The contest offers a first prize of $300 for the best letter of 50 words or less telling why the listener best likes to hear Miss Claire sing a certain operetta selection. There are 79 other cash awards.

Henry Weber and the W-G-N Symphony orchestra will supply the musical backdrop for "Countess Maritza," supported by the chorus under the direction of Robert Trendler.

Nelson Eddy Will Join Charles McCarthy Tonight

Nelson Eddy, one of the few living humans who ever slapped Charlie McCarthy down and got away with it, will drop around to Charlie's hang-out to see how his former co-worker is getting along. Their meeting will be broadcast over WMAQ-NBC at 7 p. m. today.

Masked Sleuth

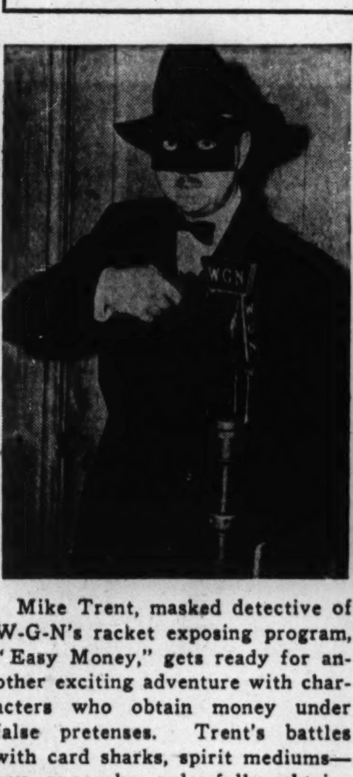

Mike Trent, masked detective of W-G-N's racket exposing program, "Easy Money," gets ready for another exciting adventure with characters who obtain money under false pretenses. Trent's battles with card sharks, spirit mediums—any one who unlawfully obtains 'Easy Money" are heard by W-G-N listeners each Sunday from 6:30 to 7 p. m.

PUERTO RICO TO BE SALUTED ON AMERICAS SPEAK

The fourth in a weekly series of international good-will broadcasts entitled The Americas Speak will be heard from San Juan, Puerto Rico, from 3:30 to 4 p. m. today on W-G-N and the Mutual network.

The program will start with a dramatization presented in the studios of W-G-N before switching to the Caribbean isle. The sketch will portray the struggles between the French, Spanish, English, and Dutch in the 16th centuries for the possession of Puerto Rico. Vincent Pelletier and Bret Morrison head the cast.

From Puerto Rico the Rotary club of San Juan will present brief interviews and typical music. The Americas Speak series is presented in coöperation with the Rotary International and is heard on stations of the Canadian Broadcasting corporation and by short wave thruout the world in addition to the Mutual network and coast to coast hookup.

REPORT 25,000 FM RECEIVERS IN CHICAGO AREA

There are now more than 25,000 frequency modulation receivers in the Chicago area, according to FM Broadcasters, Inc., association of interests active in the growth of frequency modulation broadcasting in the United States.

The area serviced by W59C, W-G-N's FM station, had only 3,000 FM listeners prior to the middle of 1941, FMBI reported. With 25,000 sets in the city, a conservative estimate would put the listener total at not less than 75,000.

FM listeners in Chicago will recall that W59C started full time operations on Sept. 21, just a few months after the time there were only 3,000 listeners in the city.

Irene Rich, lovely star of the screen and radio, now past 40, weighs the same as she did at 16. *She recommends the easy Welch way to reduce.*

Here's The Most Amazing Way To Lose Weight You've Ever Read About!

Here's how to take off ugly fat—without strict diet lists, no strenuous exercises, no drugs. The easy Welch Way! And intelligent, cooperative people who faithfully followed Dr. Frederic Damrau's instructions lost an average of 7 pounds a month. Amazing results sworn to before a Notary Public. And listen how easy it is. Just mix ¾ glass of Welch's Grape Juice with ¼ glass water, and drink before meals and at bedtime. Then this happens: First, you have less desire to eat sweet, fattening foods—thus reducing caloric intake. Second, the natural dextrose in Welch's is quickly consumed. This regime actually helps nature consume excess fat. Yet!—you needn't suffer a hungry moment. So start reducing the Welch Way today.

TUNE IN—Hear glamorous Irene Rich, star of stage, screen and radio, in the thrilling hit show "Dear John." WENR 8:30 P. M. TONIGHT

Welch GRAPE JUICE

FIRST N.B.C. WAR NEWS FROM ALL FRONTS

Get it while it's HOT!

TUNE IN Clifton Utley "He's different" STATION

WLS

MONDAY THROUGH FRIDAY 7:00 to 7:15 A.M.

SKELLY OIL CO. Tulsa, Okla. Kansas City, Mo. El Dorado, Kans.

"THOSE GOOD OLD DAYS" With Pat Barnes and the Gang from Bill Hardey's "Gay 90's" Club ★ Starring ★ CHRISTIE MACDONALD WLS 7:30 P.M.

Subscribe for The Tribune

Marshall Field & Company

SMALL SPRIGHTLY PRINTS

with pastel wool jackets ... misses' sizes

$22.95 and $25

Blue, green or gold predominant. 12-20. $22.95

Blue, green or gold predominant. 12-20. $25

Breath of spring for your wardrobe . . . equally right to wear here or for the South. Rayon crepes in imaginative tiny prints you won't tire of readily. Slow to show soil. The jackets are beautifully lined with rayon crepe. *Misses' Dress Shop—Sixth Floor. Also Evanston, Oak Park, Lake Forest. Millinery—Fifth Floor*

2,047 TO CLOSE WEST SIDE HIGH SCHOOL CAREERS

Seniors Presenting Own Programs This Week.

[Continued from first page.]

will be held Thursday evening in Morse hall, in the school building, 24th and Marshall boulevard. Mrs. Mary E. Trnka will direct the concert orchestra in playing Nicolai's "Merry Wives of Windsor" as an overture. The processional will be followed by a salute to the colors by Milton Zocelka, and the "Star-Spangled Banner" by the audience, led by Seymour Silver.

Edward Krystof, president of the class, will give the address of welcome to the parents. Meyer Landes, chairman of the civic committee, will speak on "January, 1942, in Review." Miss Helen Covaravic will present a piano solo, and Miss Alvina Leigott a vocal solo. Miss Patricia Taylor, president of the honor society, will speak on "We Face the Future," and Ralph Fox, chairman of the gift committee, on "Our Gratitude to Harrison." Miss Covaravic, who composed the school song, "Dear Old Grey and Blue," will lead the audience in singing that number.

Miss Esther Shwery, valedictorian, will speak on "Au Revoir," and Principal John F. McLear will present honors. Conferring of diplomas will be by Mr. McLear, assisted by Mrs. Edith MacNair.

Manley High Program.

The Manley High school orchestra will open the commencement program for the January, 1942, class of 200 members Thursday evening by playing as a processional the "Largo" from Handel's "Xerxes." Rubin Politzer will give the address of welcome and Miss Lillian Rymer the valedictory address.

A series of talks on the theme "Today and Tomorrow" will be presented, with the introduction by Philip Mankoff. This will include "Freedom, the Hope of Education," by Isaiah Rothblatt; "Education, the Hope of Youth," by Miss Sophie Lerner; "Youth, the Hope of Democracy," by Philip Yonesowitz, and "Democracy, the Hope of the World," by Morris Berger.

The senior chorus will sing "Lord, Thou Art Mindful," by Bach-Gibb. Arthur Cohen will present the class gift, and the acceptance speech will be by Oscar L. Beyler. Thomas J. Crofts, Manley principal, will present the diplomas, and the class officers will respond with "Manley Carries On."

Farewell to Principal.

An entirely different type of commencement program will be presented by the 299 seniors this year at Marshall High school, where Principal G. A. Beers will be handing out diplomas Thursday evening for the last time. Principal Beers is leaving the school at midyear and planned this program as his farewell to the student body.

The following brief talks will be presented by outstanding students: Class president, Sydney Wexler; bow day—scholarship fund, Celia Gelfond; football, Jerome Becker; junior Red Cross, Mitzi Don; modern dancing, Norma Piatanesi; fire guards, Marvin Rudman; band and orchestra, David Kaplan; William Wiebe memorial, June Deutsch; review, Ruth Groner; bill of rights, Frieda Olex; Pan-American, Virginia Goff; boys' glee club, Sam Popowcer; ROTC, Capt. Joe Lessman; GAA, Constance Sarris; gym leaders, Tom Petrakis; aqua kids, Anita Strassman; girls' glee club, Melva Bernstein; prom, Clifford Moos; dramatics, George Waldman; art, James Angarola; news, Paul Reeder; basketball, Israel Acker; vice president, Jerome Kritzer, and alumni, Bernard Sang. Musical numbers will include a selection by the orchestra, vocal numbers by Ray Russell and Sarah Lieberman, and a piano solo by Clarice Antin.

McKinley Commencement.

A class of 143 students will be graduated from McKinley High school, 2040 West Adams street, Thursday evening. The program will be opened with a processional by the orchestra and greetings from Class President Peter Godeles. The graduates' chorus, under the direction of Miss Helen Meek, will sing Noble Cain's "America, My Own," followed by an address on "Leadership" by Miss Jean Guida.

The orchestra will play the Pilgrim's Chorus from Wagner's "Tannhäuser," preceding the presentation of the class gift by Miss Evelyn Siridakis. Acceptance of the gift will be by William Schuessler, assistant principal. Miss Agnes Chitjian will present a piano solo, Miss Lila Volakakis a vocal solo, and Leonard Faulk a clarinet solo. Addresses will be given by Bankford Dutton, Miss Agnes Maurer, and Miss Mary Janetis. Principal Nellie Marie Quinn will introduce the sponsors, and the graduates will join in a "Pledge to Chicago."

Presentation of the graduating class will be made by William E. Reed, class sponsor, and awarding of diplomas will be by Principal Quinn. The chorus will join in the Alma Mater, and the recessional will be Gounod's "March Romaine," played by the orchestra under the direction of Walter Willinganz.

18 in Medill Class.

Smallest graduating class on the west side will be that of Medill High school, where there are 18 members in the senior class, nine boys and nine girls. Commencement will be held in the school assembly Thursday morning at 10:30 o'clock. Following the processional the assembly will join in the salute to the flag, and the "Star-Spangled Banner." Miss Margaret Weathers will give the address of welcome, which will be followed by a piano solo by Miss Anita Watkins. Miss Geraldine Turner, valedictorian, will speak on "Higher Aims."

The Medill senior chorus will sing and Artie Williams will read the class poem. The farewell address for the class will be given by its president, Godfrey Calloway. A trio composed of Miss Cecelia Pitts, Miss Susie Bufford, and Godfrey Calloway will sing "Remembrance," by Mendelssohn. Presentation of the class gift will be made by Otis Robinson, and presentation of diplomas and awards will be by Walter Sheak, principal of the school. Elgar's "Pomp and Circumstance," played by Miss Wilhelmina Jackson, will be the recessional used. Miss Mila Vodicka is musical director at the school, and Arthur N. Turnbull, senior sponsor.

Oak Park Girl Betrothed

Mr. and Mrs. Julius J. Grobe, 733 North Elmwood avenue, Oak Park, announce the engagement of their daughter, Lenore Elizabeth, to Emerson F. Meiners, 2020 Morse avenue. Both young people attended Beloit college in Beloit, Wis.

[Carlos Photo.]

SALUTE TAFT HIGH TODAY ON CITIZENS OF TOMORROW HOUR

Citizens of Tomorrow, THE CHICAGO TRIBUNE'S salute to Chicagoland schools, will honor William Howard Taft High school on W-G-N from 1:30 to 2 p. m. today. The program, transcribed last Wednesday before an audience of hundreds of Taft students and guests, will feature Philip Maxwell of the TRIBUNE editorial staff, as the principal; the Taft girls' chorus under the direction of Mrs. Ruth B. Lino; Harold Turner, pianist; L. A. Hoefer, Taft principal; the interscholastic news correspondents, Jimmy and Jerry, and Announcer Spencer Allen.

A highlight of the program will be Mr. Maxwell's quotation from an address by David M. Davidson, principal of Senn High school, about the responsibility of every high school student during war.

Mr. Hoefer will be heard during the broadcast. Two students from Taft, Bill Stephan, an 18 year old senior, and Miss Elaine Biefield, 17, also a senior, were selected as the honor students for the week and were interviewed by Mr. Maxwell.

Next Sunday will be the 50th broadcast in the "Citizens of Tomorrow" series. A special program will be aired to celebrate the event and the 50 principals of the high schools that have been honored on the show will be guests of THE TRIBUNE.

President's Ball to Mark West Side Fund Drive

The west side's President's ball, whereby the Garfield Park Business Men's association gathers funds for the campaign against infantile paralysis, will be held Wednesday evening at the Mid-West Athletic club, Madison street and Hamlin avenue. The dinner-dance culminates the drive in the west side district to raise $5,000. Walter H. Buescher is chairman.

Golden Wedding

Mr. and Mrs. Albert Brennwald celebrated their golden wedding anniversary Friday, Jan. 9, with a family dinner at their home, 2819 Palmer street. Both have resided in northwest Chicago for more than 54 years. Their three children, all of Chicago, are Frank Brennwald, Mrs. Celia Wagner, and Miss Clare Brennwald.

[Fred Fox Photo.]

TWO APPOINTED ROTC CAPTAINS AT ST. MEL'S HIGH

Two cadets of St. Mel's Catholic High school have been promoted to the rank of captain, Maj. John M. Fargo, military instructor, announced last week. The newly appointed captains are Wendell Corcoran and Joseph Russo.

Promotions to second lieutenant were: Staff Sergt. Edward Kriz, Sergt. Frank McKiernan, and Sergt. Donald Williams. Sergt. Daniel Junius was named first sergeant and the following sergeants were made staff sergeants: Hilary Rynlewicz, Timothy Carroll, Russell Herron, Robert Kramer.

Richard Bonas, Cosmore Ciancio, and Raymond Ward were elevated to sergeant.

BAFFLING BECKER BOOK MYSTERY IS SOLVED BY STORE

Other Stories from the Radio Studios.

BY LARRY WOLTERS.

Stories from the studios:

Bob Becker's new dog book caused a baffling mystery at a local book store the other day. The store received a shipment of the new illustrated dog training book by Becker, who broadcasts his dog chat program every Sunday over W-G-N and NBC, and placed a five foot pile in a convenient spot. Customers started buying, but when the pile reached the two foot level it stopped diminishing.

The pile was built up anew and again it shrunk to just about the same point—and then refused to go further. It looked like sabotage in the book stacks to the store's detective. His solution: When the stack dwindled to two feet it became a convenient seat [since it is a big, flat volume] for bundle laden shoppers.

Folks, Meet Elmer.

The number 1 novelty song of the moment, "Elmer's Tune," was written by a Chicagoan named Elmer [the last name is Albecht] in association with Dick Jurgens, the orchestra leader. Elmer, a one time undertaker's assistant and pianist, will play his tune and tell the story behind it when he appears as guest with Jurgens on the Spotlight band's show over W-G-N-Mutual at 9:15 tomorrow night in the Civic theater.

Elmer says the tune was received very coldly on its first presentation. There were two good reasons: The audience was Chinese—and dead. The tune was first played, Elmer recalled, during the roaring twenties on a piano in the back room of an undertaking establishment on Clark street. Here's the way Elmer tells the story:

"You see, I was working at this place while attending the Worsham college of embalming. I did all my home work at Louie's and I can tell you I had plenty of material to work with because of the tong wars. The boss, who was a great guy, didn't pay me for my embalming work, but he used to slip me a sawbuck once in a while for my lunches.

"Well, tunes kept running thru my head and I used to write them down on slips of paper. This tune kept running thru my head so much I decided to try it out on a piano that the boss kept in the back room of the funeral parlor for convivial occasions. As there were several dead Chinese in the place at the time you can see that it didn't make much of a hit."

Slow to Catch On.

For years Elmer played the tune in honky-tonks and night clubs, but no one paid much attention. He took it to Ted Weems, who was not much impressed.

Then Elmer began pressing Dick Jurgens to play it. Elmer came in almost every day. Finally Dick agreed to make an arrangement of the song.

For the first week it was played without either lyrics or title. It did not catch on particularly well until Dick played it on W-G-N. Just before program time the boys in the band realized the song was untitled. An almost frantic radio announcer and a couple of lyric writers tried, without success, to pick a name for the song.

Jurgens suggested that the tune be christened simply, "Elmer's Tune." The name hasn't been changed and lyrics were written around the title later.

United Sportsmen to Give Benefit Dance Saturday

The draft deferred members of the United Sportsmen's club will hold a dance Saturday evening, for the benefit of those members already drafted into army service. The dance will be held at the Mid-City ballroom, Jackson boulevard and Homan avenue. Proceeds will be used to buy cigarets and candy for the servicemen members.

Kiwanis Officers in Elgin

Officers of the Kiwanis club of Elgin for 1942, left to right, are Walter A. Dueringer, immediate past president; Roy G. Scott, treasurer; Harold H. Jordan, president; Harry Patterson, secretary, and William P. Topping, vice president.

DEFENSE STAMPS TO ADMIT COUPLE TO LEGION PARTY

But Purchaser Need Not Surrender Them.

Purchase of a dollar's worth of Defense stamps will be asked of each couple as the admittance price for the first Victory party of La Grange American Legion post to be held Saturday night at the post clubrooms.

The stamps will be on sale at the door. The doorkeeper will see that each approaching couple purchases the required amount, but he won't take them away. They will remain in possession of the purchaser. Postmaster Charles Farley hopes that more will be sold on party night.

The party will be in the nature of a housewarming for the newly decorated clubrooms. There will be cards and dancing. Entertainment will include music by the post's own choir and the Four Gay Blades. Lunch will be served.

The La Grange Home Defense board intends to utilize the party for its first blackout test.

The fifth installation of officers of Gen. Abel Davis post, Jewish War Veterans, and auxiliary will be held Thursday night at the Community Center hall, 1337 South Millard avenue.

Officers to be installed by the post are Morton Jacobson, commander; Max Greenberg, senior vice commander; Sam Glicksman, junior vice commander; Louis Cohen, judge advocate; Al Brill, surgeon; Harold Jaffe, chaplain; Sam Goldstein, adjutant; Sam Sacks, quartermaster; Morris Siefer, patriotic instructor, and Sigmund Rosenthal, officer of the day.

Newly elected officers of the auxiliary to be installed are Lillian Michaels, president; Irene La Portte, senior vice president; Emma Wiesberg, junior vice president; Thelma Cohen, judge advocate; Edith Rosenthal, chaplain; Sylvia Wulfsohn, secretary; Leah Abels, treasurer; Gussie Schwartz, patriotic instructor; Mary Kaplan, historian; Shirley Cohen, colorbearer, and Fanny Cohen, guard.

The auxiliary of Berwyn post of the American Legion today will sponsor a "Show Your Colors Day" which has for its purpose the display of flags by residents of the community from sunrise to sunset. The auxiliary emphasizes that during the war the flag should be flown daily.

Cycle to Work

Bret Morrison, W-G-N actor, is using a bicycle as his sole means of local transportation now that the rubber shortage has become acute. Morrison has put his car in storage and is using a bicycle. Here he gives Marilou Neumayer, a fellow member of the Chicago Theater of the Air operetta cast, a ride on his new mount.

Youth Committee to Hold War Relief Dance Today

An original skit entitled "Japanese Pants" will be one of the entertainment features at the concert and dance sponsored by the United Russian-American Youth committee of Chicago at the People's auditorium, 2457 Chicago avenue, at 4:30 o'clock today. Dancing will continue thru the evening. Proceeds will be divided between Russian war relief and medical aid to the allies. All servicemen in uniforms will be admitted free of charge.

PROMOTIONS ARE LISTED IN ROTC UNIT AT CRANE

Capt. Guenter Tobleck Is Regimental Commander.

Capt. Guenter Tobleck, senior at Crane Tech High school, will be the new regimental commander of the Crane ROTC unit during the second semester, Sergt. V. A. Dennison announced in a list of new promotions. Tobleck has been named lieutenant colonel.

Elevated to the rank of major were Capt. Frank Mungo and Capt. Eugene Stigler. The following were made captains: Second Lieut. Milton Snyder, Second Lieut. Vincent Juliano, First Lieut. Francis Franklin, Second Lieut. Harry Einhorn, First Lieut. William Staugus, and First Lieut. James Spencer.

Eighteen officers and cadets of Crane will be graduated from the ROTC unit on Thursday. Gifts were presented the graduates at the annual military ball held recently at the Stevens hotel.

Full length sabers were given to graduates Lieut. Col. Leonard Brown and Majors Leonard Silverman, Elmer Nawrocki, Frank Spirito, and Morris Zissman. Winners of miniature sabers were Capt. James Ferrell, First Lieut. Daniel Ruffalo, First Lieut. Amrose Lucia, Second Lieut. Jerry Fajnor, Second Lieut. Joseph Haddad, and Second Lieut. Norman Swislow.

The following noncommissioned officers received miniature bayonets: Master Sergt. Aaron Shlesman, Sergeants Wendell Aspin, Oscar Babbitt, Michael D'Amico, Stanley Gul, Henry Pope, and Corp. Warren Knoff.

Ladies of Isabella Council Seats Officers Thursday

Installation of officers of Juana Hennepin council, Ladies of Isabella, will be held at the Madison Athletic club, 4715 Madison street, at 8 o'clock Thursday evening. Mrs. Marie F. Boland, district deputy, will be installing officer. Miss Ella Marie Andrews and Miss Veronica Andrews are in charge of the program.

WASHBURNE, JONES SCHOOLS ELECT THEIR OUTSTANDING SENIORS

Washburne Trade school, located at 1225 Sedgwick street, and Jones Commercial High school at 607 Plymouth court, both draw students from all sections of the city. Therefore, the students elected by their classmates as spokesmen for Washburne and Jones seniors are chosen by city-wide rather than sectional groups.

Lorraine Cheass.
[Hoffman Photo.]

Lorraine Cheass, daughter of Mr. and Mrs. Joseph Cheass of 4304 North Francisco avenue, was chosen by the class of 61 midyear graduates at Jones. Lorraine, who is 18, is a member of her school honor society, an athletic girl especially interested in swimming and skating. Most important of all, she's a good stenographer, and she likes to do original writing as well as take dictation.

John Halka is the midyear graduate chosen to represent the seniors at Washburne trade school. John, now 19 years old, will leave school with a diploma and a job as a skilled workman. He began his high school training at Waller, and after two years there he entered the three year machine shop course at Washburne. He'll work in a machine shop, thus deserting his family trade of printing. Once drawing a regular pay check John intends to take music lessons so that he'll be more able in his avocation, song writing. And he hopes to join the air corps as a mechanic. John resides at 122 West Superior street.

John Halka.
[Hoffman Photo.]

BenMont DRAPERIES

89c A PAIR
READY TO HANG

A sensational development in draperies at a price everyone can afford

Handsome Multi-color floral patterns that give your rooms the decorative charm of costly fabric draperies.

Made from a new, pressed, wood cellulose material that drapes beautifully.

They're non-fading and wrinkleproof, wonderful to look at, and instantly cleaned with a damp cloth. Two and one half yards long. Shaped tie-backs.

Six popular background colors.

BRAUCH'S SLUMBER SHOP
We remake Mattresses Box Spring and Pillows

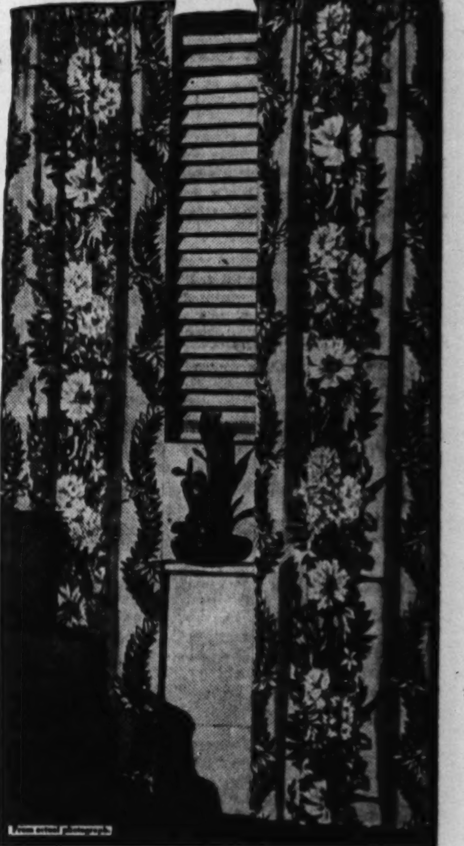

Brauch's SLUMBER SHOP (pronounced "Brew")
1127 Westgate Terrace — Phone Euclid 672
Half block south of Lake St., between Harlem and Marion

10 MINUTE CONVEYOR SYSTEM
CARWASH
Chicago's Finest and Fastest Service
CAR WASHERS, INC.
3957 OGDEN AVE.
6000 S. WESTERN AVE.
6000 COTTAGE GROVE AVE.

AL'S LIQUORS
WINES — BEERS
AL'S STORES on Madison St.
Y FOR VALUES!
GLENMORE'S 3 year old Kentucky Whiskey $1.85 Full Quart
Imported Heavy Dark RUM 4 years old $1.85 Large Bottle
HARVEY'S 100% Imported SCOTCH $2.65 Large Bottle
Fortune Bros.' Special BEER 24 Steinies, $1.25 Case
AL'S LIQUORS

VOGT'S WINE STORE
1100 W. ADAMS
Largest retail stock in Chicago

WINES! WINES!
We carry all famous brands of wines

CALIFORNIA WINES
20% by Volume
$1.32 gal
MUSCATEL, PORT, SHERRY

DRY WINES (RED)
13% by volume
65c per gal.
(bring your own container)
From our $400,000 stock of FINE WINES AND LIQUORS

VOGT'S WINE STORE
1100 W. ADAMS
Largest retail stock in Chicago

Better Quality COAL and COKE at LOWER PRICES

Phone Lawndale 4492 — Tax Included

Oak Park, Berwyn, Cicero: Phone Cicero 5500

	10 Tons or More Per Ton	4 Tons or More Per Ton	Less Than 4 Tons Per Ton
BITUMINOUS (Soft Coal)			
West Kentucky No. 6 Egg	$ 7.25	$ 7.75	$ 8.25
Franklin County 2x1¼" Small Nut	7.00	7.50	8.00
Franklin County 3x2" Washed Nut	7.25	7.75	8.25
Franklin County Egg	7.50	8.00	8.50
Franklin County Lump	8.25	8.50	9.00
East Ky. Jackson Hill Egg	8.50	8.75	9.25
East Ky. Jackson Hill Lump	8.75	9.00	9.50
Genuine Millers Creek Nut	8.75	9.25	9.75
Genuine Millers Creek Egg	9.00	9.50	10.00
Genuine Millers Creek Lump	9.25	9.75	10.25
ANTHRACITE (Hard Coal)			
Rice	10.50	11.00	11.50
Pea Coal	11.75	12.00	12.50
Chestnut	13.25	13.50	14.00
Range	13.25	13.50	14.00
Small Egg	13.25	13.50	14.00
COKE (Genuine Koppers)			
Nut, Range or Egg	12.25	12.75	13.25
Pea Size	10.50	11.00	11.50
PETROLEUM CARBON Screenings	7.75	8.25	8.75
Petroleum Carbon Still Run	10.00	10.25	10.75
Petroleum Carbon Pea and Nut (Re-screened)	12.00	12.50	13.00
Petroleum Carbon Egg (Re-screened)	12.25	12.75	13.25
Petroleum Carbon Lump	12.75	13.25	13.75
FOR FURNACE, HOT WATER OR STEAM HEAT			
Pocahontas Screenings	7.50	7.75	8.25
Pocahontas Mine Run (Coarse)	8.25	8.75	9.50
Pocahontas Nut or Range (Shoveled)	9.00	9.25	10.00
Pocahontas Lump or Egg (Shoveled)	9.00	9.25	10.00
Pocahontas Pea Size (Re-screened clean)	9.00	9.25	10.00
Pocahontas Nut or Range (Re-screened clean)	10.25	10.50	11.00
Pocahontas Lump or Egg (Re-screened clean)	10.50	10.75	11.25
Down Draft Boiler (Virginia shoveled lump)	7.75	8.00	8.75
Service Water Heaters ("R" Special)	8.25	8.50	9.00
CHOICE STOKER COALS (Oil Treated)			
Indiana 1¼" Screenings	5.00	5.25	5.75
Franklin County 1¼"x1/16"	5.50	5.75	6.25
Franklin County ¾"x5/16"	5.75	6.00	6.50
West Kentucky No. 6 1¼"x3/16"	7.00	7.25	7.75
East Kentucky 1¼" Coarse Screenings	7.75	8.00	8.50
East Kentucky Beranite 1" Coarse Screenings	7.75	8.00	8.50
East Kentucky Beranite 1"x¼" Stoker Pea	8.25	8.50	9.00
West Virginia New Champ 1¼" Screenings	7.50	7.75	8.25
Pocahontas Special ⅝"x3/16"	8.25	8.50	9.00

Quantity and Different Specifications Not Listed. Quoted on Application.

GENERAL OFFICE: 3248-58 S. PULASKI ROAD

ESTABLISHED 1912
Douglas Coal Co.
MORE HEAT-LESS ASH
WHOLESALE AND RETAIL
STEAM AND DOMESTIC COAL AND COKE

LOSES PET DOG FOR FIFTH TIME

Tribune Lost and Found want ad locates finder for the fifth time!

G. J. Gleason, 1545 E. 63rd st., lost his pet dog for the fifth time. Being experienced in such matters, Mr. Gleason at once called the Tribune to run a Lost and Found want ad. As on the four previous occasions when the dog was lost, the Tribune want ad located the finder!

WHENEVER you lose anything of value, be sure to telephone a Lost and Found want ad to the Chicago Tribune. Thousands of dollars' worth of property is restored each year to owners who advertise in the Lost and Found column of the Tribune want ad section.

Regardless of what you may have lost, or where in Chicago or suburbs you may have lost it, there is a good chance that a Tribune reader will find it.

Every day of the week, the Tribune sells hundreds of thousands more copies right in metropolitan Chicago than are sold by other Chicago newspapers.

Further, the Tribune is Chicago's big want ad market place, carrying far more want advertising and, as a result, attracting far more want ad readers than any other Chicago newspaper.

Call
SUPerior 0100—Want Ad-Viser
and ask for Miss Miller if you wish to recover lost valuables. Miss Miller will help you word your want ad. If your name is in the phone book, you may charge your Tribune want ad.

As an extra service to Tribune Lost and Found advertisers, all such ads are kept for three months after publication in a special register open to the public at the Tribune Public Service Offices 1 S. Dearborn Street, and in Tribune Tower, 435 N. Michigan Avenue.

CELESTINE IGOE NAMED SPALDING SCHOOL DIRECTOR

New Building Will Serve Advanced Students.

Miss Celestine Igoe has been elected director of the Spalding school for crippled children, James B. McCahey, president of the Chicago board of education, announced last week.

Her elevation is the first administrative step in merging the Lindblom and Tuley High school branches for crippled children with the Spalding elementary school, which becomes known as the Spalding High and elementary school. The step was taken immediately in order to centralize the administration of crippled children's teaching in the public school system, McCahey said.

Mrs. Olive P. Bruner, principal of the old Spalding elementary school, has been transferred to the principalship of the crippled children's unit of the Jahn elementary school. Anna D. Lanz, former principal of Jahn, was shifted to the Washington school to fill a vacancy.

Shine Goes to Parker.

Other changes in high school faculty personnel were announced at the same time. Joseph Shine, principal of Hirsch High, was transferred to the principalship of Parker High, to fill the vacancy caused by Miss Igoe's promotion. Thaddeum J. Lubera, former principal of the McCormick elementary school, was named as Shine's successor at Hirsch.

Combination of the high school facilities with the elementary school setup at Spalding is prompted by the fact that a new $700,000 addition now being built will approximately double the available room at Spalding, McCahey said.

"We hope to have the new unit in service by September, if the war does not prevent," McCahey said. "That will make Spalding without question the largest and finest institution of its kind in the nation. Even the old facilities were excellent, serving as models for similar schools built in the east. The new addition will greatly improve our ability to teach our stricken young people how to overcome their handicaps.

Ramps and Elevators.

It will be two stories high, and of architecture similar to that of the present building. Like the existing structures, it will have ramps instead of stairways, and it will be plentifully supplied with elevators.

About 405 crippled high school pupils will be affected by the change. Of these, 186 are attending the Morrill branch of Lindblom High, and 219 go to Sabin branch of Tuley High. Spalding elementary school has a present enrollment of 692 children. Classes for crippled children are also conducted at Christopher, Jahn, and Gompers elementary schools.

A Basement for Whole Family

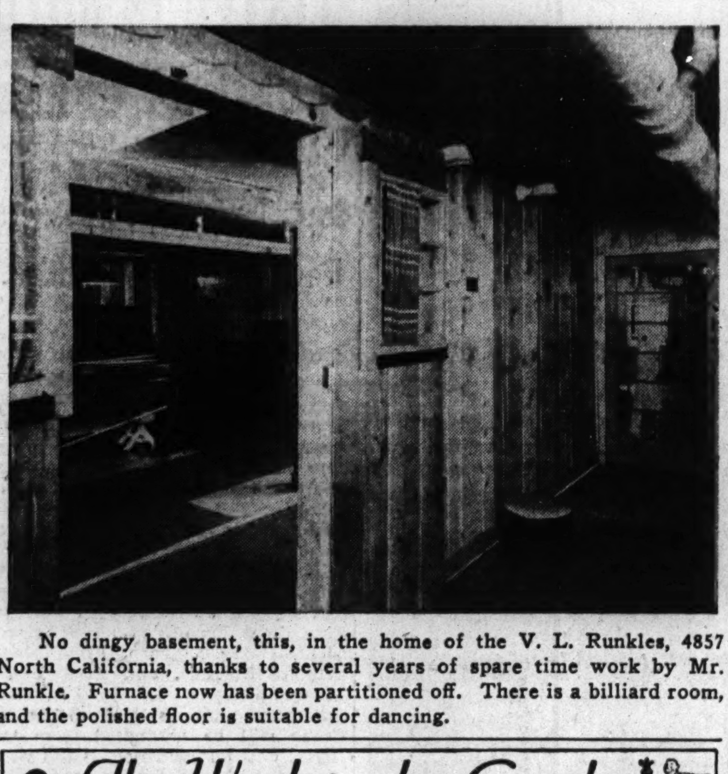

No dingy basement, this, in the home of the V. L. Runkles, 4857 North California, thanks to several years of spare time work by Mr. Runkle. Furnace now has been partitioned off. There is a billiard room, and the polished floor is suitable for dancing.

This Week in the Garden

Monday, Jan. 26.

Every one who has a plot of ground should grow flowers, vegetables, and ornamentals.

Send in the orders for seed as soon as possible, for many items are short. Don't waste seed, but sow at the proper depth and do not crowd. Don't attempt to grow potatoes, sweet corn, and other large crops or those that require plenty of room, but confine the list to the more dwarf and suitable things. Make every inch of the garden produce something.

Here is a list of vegetable varieties recommended for this area to grow for a family of five:

Bush beans, Tandergreen and Plentiful, 1 pound.
Pole beans, Kentucky Wonder, 1 packet.
Bush wax beans, Gold Standard, ½ pound.
Bush pole beans, Kentucky Wonder Wax, 1 packet.
Leaf lettuce, Oak Leaf or Black Seeded Simpson, 1 packet.
Head Lettuce, Cosberg or Iceberg, 1 packet.
Swiss Chard, Cut and Come Again or Fordhook, 1 packet.
Curled endive, Green Curled or Florida Deep Heart, 1 packet.
Onions, from sets, 2 pounds.
Tomatoes—Young, vigorous plants are generally used, but when a selection can be made the following are excellent: Firesteel or Marglobe, 1 packet each; Illinois Pride for clay soils, 1 packet.
Carrots, Early Chantenay, Touchon, or Redheart, ½ ounce.
Beets, Perfected Detroit or Crosby's Egyptian, 1 ounce.
Parsnips, Marrowfat or Improved Guernsey, 1 packet.

Tuesday, Jan. 27.

Plan to use vines, for they serve as screens and their quiet effect can be obtained in no other way. Try the new morning glory Pearly Gates and with it use Heavenly Blue and Scarlet O'Hara. A garden of annuals is inexpensive, matures in a single season, and contains an endless array of colorful flowers. Let's adopt the slogan, "Keep Them Growing."

Wednesday, Jan. 28.

Starting tender annuals in the house is not always satisfactory because the light is poor, temperatures change suddenly, and transplanting is usually delayed until the small, tender plants are weakened to the point of serious injury. Where such conditions are the vogue purchase started plants and plant them directly into the garden.

Thursday, Jan. 29.

It is suggested that gardeners buy spraying materials and fertilizers that will be needed and do it early; stocks may be hard to find later on. Gardeners living in favored localities should have every bit of animal manures delivered to their garden. Two tons of manure to the average garden or one that is 50 feet by 100 feet is none too much. A hundred pound sack of a complete plant food also should be procured, and these commercial foods are highly recommended.

Friday, Jan. 30.

Make cuttings of dormant stems of many kinds of shrubs. Scions of desirable fruit trees can be cut, tied in bundles, and stored in a cool place until grafting later on. The resting fuchsia should now be cut back and transplanted into good soil. Some of the young growths can be used for cuttings. Hard wood ashes make fine fertilizer, but they should be saved and kept dry until used.

Saturday, Jan. 31.

The terrarium should never be permitted to accumulate too much moisture or fungus may enter and destroy many plants. To correct such a condition raise the edge of the cover and hold it up with a toothpick and wipe the glass clear of moisture. Make the planting over if it is poor.

[Prepared in coöperation with Garfield Park conservatory.]

BASEMENT MADE INTO IDEAL SPOT FOR RECREATION

Provides Enjoyment for All Members of Family.

BY LOUISE BARGELT.

A few years ago Mr. and Mrs. V. L. Runkle of 4857 North California avenue decided to modernize the large basement of their spacious 11 room house and give the home complete recreational facilities for all the members of their family.

As Mr. Runkle did practically all the work himself, with suggestions from the family as to individual preferences and needs, the modernization took several years. Now the result contributes to the home a basement that incorporates features pleasing to all.

The recreation room, which is very ample indeed, is finished for the enjoyment of dancing, cards, social gatherings, and sports. Its walls are of pecky cypress, its floor of wood.

Billiard Table Feature.

In the sports category billiards rank first and a regulation size billiard table is at one end of the room. The greater part of the room space is devoted to a dancing area, and besides this there is a snack bar and seating and lounging accommodations.

This piece of modernization is different from many such projects because of the large spaces with which Mr. Runkle had to work. Instead of extending the recreation room the full width of the house he erected a partition with a width of several inches along a line parallel with the north wall of the house, but removed from it by several feet.

This partition provided not only an enclosure for the recreation room but made available a corridor extending from the basement door in the rear to the heater room with its stoker fired boiler in the front of the basement. And into this partition Mr. Runkle built a number of storage lockers so the basement might have its full share of garden tools and household implements of all kinds.

Food Storage Room.

There also is a neat little room used for sewing, cutting, and mending, space for complete laundry tasks and a large, unheated food storage room. Large double doors give easy access from the recreation room to the basement aisle, and the entire basement is well heated and lighted and ventilated.

In the modernization of a basement the question of partitions is one which usually comes up first. Many people finish only a part of their basement, but whether all of it or half of it is to be used the partitions should be placed where they will spell the most comfort.

Then the basement should be checked as to dryness, light, and ventilation. If there are any signs of dampness or leaks these should be eliminated before one proceeds a single step toward the finishing of any room below stairs.

Good Floor Important.

Before finishing the floor it should be well cleaned, and if it suffers from cracks these should be filled. A concrete floor can be painted, covered with wood, as in the case of the Runkle home, or it can be given one of the new dyes for concrete which have been successfully developed in the last few years.

There is a wide variety of treatments to be given basement walls. Most materials manufactured for walls and ceilings may be calcimined or painted, varnished or waxed, according to the directions of manufacturer or dealer. One of the least expensive treatments is calcimine or paint and this can be applied to walls if they are in fairly good shape, even and smooth. Many materials for wall surfacings come already finished.

BISHOP J. E. FREEMAN TO SPEAK TONIGHT AT SUNDAY EVENING CLUB

The Rt. Rev. James E. Freeman, Episcopal bishop of Washington, D. C., will address the 8 o'clock meeting of the Chicago Sunday Evening club in Orchestra hall tonight on the subject, "Lift Up Your Heads!" Clifford W. Barnes, president of the club, has postponed his departure to Pasadena, Cal., where he will spend the winter, until tomorrow in order to introduce Bishop Freeman, one of his close friends.

Bishop Freeman.

Before entering the ministry of the Episcopal church, Bishop Freeman was employed for 15 years as a railroad executive in New York City, and was instrumental in the organization of workingmen's clubs. As bishop of Washington, he presides at the Episcopal cathedral of SS. Peter and Paul, known as America's "Westminster abbey." This will be Bishop Freeman's 28th appearance at Sunday Evening club.

The Rev. Clifford L. LeDuc, former pastor of the Normal Park Presbyterian church, will give the informal Bible talk at the 7 o'clock meeting after which Stanley Martin will present a short organ recital.

DO YOU WANT MORE TIME FOR *Fun?*

ARE housekeeping chores cutting deeply into your leisure time? Have you enough work-saving devices to help you? Do you need better ones than you have now? For a modern stove, washing machine, ironer, or vacuum cleaner read the offers of used and new devices in the Household Appliances and Home Furnishings and Furniture columns in the Tribune want ad section.

TRADE MARK **Azaleamum** America's Garden Wonder!

HARDY Perennial! Lives Through Northern Winters

SIX Brilliant Colors Bronze, Yellow, Pink, White, Red, and Sunset

Hundreds OF BLOOMS FIRST YEAR

A THREE-MONTH SENSATION!

ACTUAL SIZE BLOOMS HARDY, EASY TO GROW!

Just picture this wonder plant in your garden, with a profusion of rich, colorful, big blooms like these! All Azaleamums are hardy perennials, bloom right up to frost, stand winters well. In the striking colors available, one of each makes yours the outstanding garden! Colors are: Magic White, Cameo Queen Pink, Golden Yellow, Bronze Beauty, Red, and Sunset.

THE novelty sensation of the flower world is now available for your garden. Azaleamum, the world's greatest flowering plant, in brilliant, new colors, creates in itself an entire garden of breath-taking beauty for three solid months! The very first year, each plant grows to bushel-basket size or larger and produces hundreds of big, rich blooms, and daily delights you with its color variations. Friends, neighbors, passers-by exclaim in envy and amazement at this gorgeous color spectacle!

2,928 BLOSSOMS ON FIRST YEAR PLANT!

Even the limited selection heretofore available has delighted every owner. W. J. Sheehan, N. H., says "Azaleamum exceptionally large, 40" x 28". Stands 18" high, measures 8 feet around. Everyone thinks they are wonderful." G. A. Bernard, Ill., writes: "You say 600 flowers! I'll bet there are 1,000 flowers in a single plant." And O. A. Wood, Mich., reports by actual count 2,928 blooms on a single first-year plant!

SEE *ALL* LATEST NOVELTIES IN BIG BARGAIN CATALOG!

The Azaleamum is but one of the many wonderful novelties for your garden which you will find only in the big, new FREE colorful Kellogg Garden Beauty Book. The amazing Dazzler carnation, the new 100% Double Delphiniums, NEW "Gardenulas," and many others —you'll find them all in the new, FREE Kellogg catalog along with the old favorites you always want—and each page is packed with big values for every flower lover! Send for your FREE copy of our new Garden Beauty Book today—use the coupon below and it will be sent to you at once! Write before the supply is exhausted, and while we can still offer you Azaleamum and other novelties! Send for it TODAY!

FREE

R. M. Kellogg Company, Box 4414, Three Rivers, Mich.
Send me FREE, big, new Kellogg Catalog describing Azaleamum and other prize novelties.
Name__________
Address__________
City or Town__________ State__________

Does Your Face Powder Lie About Your Age

at the critical "2-foot line"?

By *Lady Esther*

A man's eyes can be so unkind! They can be like magnifying mirrors that accent every little line in your face—exaggerate every tiny defect of your skin.

Never mind how you look across the room or from a distance! How does your skin look *up close?* How old does your face powder tell him you are, when his eyes are only two feet away?

The impression you make depends so much on the face powder you use. If it streaks a little—if it cakes at the sides of your nose—if it makes your pores look bigger—if it lies about your age, makes your skin look even the tiniest bit older —*it's not the powder for you!*

A New Kind of Face Powder

Ask any skin specialist! He'll tell you that a coarse powder tends to make the texture of the skin look coarse and unattractive, too.

But you'll be taking no such risk when you use Lady Esther Face Powder! For it's as flattering in a close-up as it is from a distance.

Why? Because it's blown by Twin Hurricanes until it's softer and smoother by far than any ordinary powder! Because its shades are unlike any you've ever known—alive and fascinating. And, most important—because it's *loyal!* It doesn't fade, streak, cake, dissolve, discolor, disappear—the way old-fashioned face powders often do. It won't let you down just when you want to look fresh, sweet, appealing.

Try it! See why more beautiful women now use it than any other kind of face powder!

Try All 9 Shades FREE

Find your most flattering shade of Lady Esther Face Powder—without guesswork and without cost! Send for the 9 new shades and try them all. You'll know your *lucky* shade—it makes your skin look younger, lovelier! Mail this coupon now, before you forget.

Lady Esther FACE POWDER

LADY ESTHER, (952)
7159 West 65th Street, Chicago, Ill.
Please send me FREE AND POSTPAID your 9 new shades of face powder.
Name__________
Address__________
City__________ State__________
(You can paste this on a penny postcard)

A CHEERFUL ROOM ENDS THE DAY PERFECTLY

DOES your room provide the cheery atmosphere and the comfort you need after a hard day's work? Scores of attractive dwelling places are available in city neighborhoods and the suburbs. For the largest selection of rooms, suites and apartments review the offerings in the Rooms, Housekeeping Rooms, Furnished Apartments and Hotel Rooms and Apartments columns in the Tribune want ad section.

Are your children playing *in safety?*

YOU can provide a safe place in which your children can play by buying a home with a yard. Today, many families are buying homes thru convenient financing methods. You can also. Regardless of the type of home you want, the number of rooms you need, the location in the city or the suburb you prefer, or the price you feel you can afford to pay, it will be to your advantage to look at the large selection of homes described in the Real Estate column in the Tribune want ad section. Read the offerings in today's Tribune now.

Because want ad users get better results, they place far more total want advertising in the Tribune than they place in any other Chicago newspaper.

CHICAGO TRIBUNE WANT AD SECTION

CHICAGO TRIBUNE
SERVING CHICAGO FOR 94 YEARS

Part 3 | Metropolitan Section

Chicago Sunday Tribune
THE WORLD'S GREATEST NEWSPAPER

Neighborhood News, Churches, Clubs, Schools, Radio Programs, News Pictures

S

JANUARY 25, 1942.

7 HIGH SCHOOLS TO GRADUATE 1,334

HONOR SENIORS FEEL CERTAIN OF SUCCESS IN LIFE

Stand Ready Now to Serve Country.

BY PAUL HEALY.

The top ranking graduates in seven south side public high schools are as unlike in their ambitions as they are in their looks. The group of four boys and three girls may produce a teacher, a doctor, a farmer, an economist, an athletic director, a woman lawyer and a white collar girl.

The graduates, each of whom was voted the No. 1 all-around student by his classmates, nevertheless agreed on many things in their interviews with a Tribune reporter. All are confident they will attain success in life just as they did in high school—thru hard work, perseverance, and co-operation with their fellow men. Meanwhile they are ready to serve their country as soon as it is necessary and expect to live in a greater America after the war is over.

The schools represented were Du Sable, Bowen, Hyde Park, Wendell Phillips, Tilden, Hirsch and South Shore.

DU SABLE

Most remarkable of the outstanding students was Vivian Miller, 551 East 46th street, a serious, poised and handsome girl who attained the highest four year average in the history of Du Sable High school. Vivian's mark was 3.88. She loves to study and admits she usually puts in three hours on her books five nights a week.

Vivian particularly likes to pore over physics, chemistry and mathematics and she thinks studying the sciences the most valuable thing she learned in high school. "I learned the importance of research and not to make snap judgments," she explains.

Wants to Teach Chemistry.

Her favorite subject is chemistry and she plans to be a chemistry teacher some day in Chicago's public schools. Next semester she'll enroll in the Central YMCA college, where she has won a scholarship, and expects to major in chemistry. At Du Sable she reveled in an NYA job in which she assisted a chemistry teacher.

Vivian's hobbies are collecting quiz books and digesting Negro history. She also likes to swim, dance to sweet music, attend historical movies, and go around with boys who are intelligent. One thing she can't stand is a silly person. The person she most admires is W. E. B. Du Bois, Negro scholar and historian "who has done so much for his race."

BOWEN

William Hedges, 3701 East 97th street, Bowen's No. 1 graduate, is a city boy whose ambition is to become a farmer. This surprises many of Bill's friends, who see him as a fine football player and a typical Bowen student, attired in his corduroys, tweeds, and bow tie. But Bill has worked on farms for the last seven summers and hopes to be a farm manager, after graduating from an agricultural course either at Michigan State or Iowa State college.

A husky, rugged youth, Bill was president of the senior class, captain of the football team, president of the South Chicago Hi-Y, and winner of a most popular Bowen boy contest. He also was a member of the track and swimming teams and the Catalyzer club. He was given honorable mention on the all-city football team for doing most of the blocking, punting, and passing on a Bowen squad which won eight of its nine games last fall.

Scientific Farming His Interest.

Bill wants to become a farmer because it is outdoor work and fun—the kind he likes—and because he thinks there's a big future for scientific farming. If the draft calls him before he finishes his education, he wants to join the navy where he'd see more action. Like his classmates, he'd like to have a hand in licking the Japs.

He squires girls to dances as often as he has time [he operates his father's gas station after school hours], likes to hunt, fish, and play basketball and baseball, and to read the James Oliver Curwood type of fiction.

HYDE PARK

The busiest student interviewed was Hyde Park's Jack Kramer, 1142 East 47th street, who admits he keeps up a "pretty hectic pace." At school he was president of his class, ranked among its most superior students scholastically, participated in the student government which directed most of Hyde Park's activities, took part in dramatics, and played intramural baseball and basketball. In the afternoons and evenings he helped his father run his laundry and all day Saturday he sold shoes in a south side store. This still left him time, he says, to go to dances and attend basketball games, one of his hobbies.

Jack believes trying to sell shoes to all kinds of people is excellent experience, together with meeting and working with other youths in high school activities.

Ambition to Be Doctor.

Jack plans to enroll in the University of Chicago and study to be

[Continued on page two.]

These Seniors Tell Hopes of South Side's Midyear Graduates

GENEVA GRIFFIN. | WILLIAM HEDGES. [Fein Photo.] | LOUISE RUSSELL. [Gibson Photo.]

EARL HAMILTON. | VIVIAN MILLER. | JACK KRAMER. | CALVIN HALL.

WASHBURNE, JONES SCHOOLS ELECT THEIR OUTSTANDING SENIORS

Washburne Trade school, located at 1225 Sedgwick street, and Jones Commercial High school at 607 Plymouth court, both draw students from all sections of the city. Therefore, the students elected by their classmates as spokesmen for Washburne and Jones seniors are chosen by city-wide rather than sectional groups.

Lorraine Cheass. [Hoffman Photo.]

Lorraine Cheass, daughter of Mr. and Mrs. Joseph Cheass of 4304 North Francisco avenue, was chosen by the class of 61 midyear graduates at Jones. Lorraine, who is 18, is a member of her school honor society, an athletic girl especially interested in swimming and skating. Most important of all, she's a good stenographer, and she likes to do original writing as well as take dictation.

John Halka is the midyear graduate chosen to represent the seniors at Washburne trade school. John, now 19 years old, will leave school with a diploma and a job as a skilled workman. He began his high school training at Waller, and after two years there he entered the three year machine shop course at Washburne. He'll work in a machine shop, thus deserting his family trade of printing. Once drawing a regular pay check John intends to take music lessons so that he'll be more able in his avocation, song writing. And he hopes to join the air corps as a mechanic. John resides at 122 West Superior street.

John Halka. [Hoffman Photo.]

Honor Graduates.

Alumni of the St. Mary of Perpetual Help High school will honor the graduating class of 1942 at a supper tonight in the social center.

OUR TOWN

Paragraphs About Some Folks You Know.

MR. AND MRS. MAX GAUS, 7255 Yates avenue, recently celebrated their sixtieth wedding anniversary with a dinner and reception at the Fairfax hotel.

With them were their three daughters, Mrs. Norman K. Schwartz, Miss Esther Gaus, Mrs. Augusta Harris, and a son, Sam J. Gaus; and their only grandchild, Gilbert J. Gaus, of St. Louis, Mo.

Both Mr. and Mrs. Gaus were born in Posen, Germany. It was in faraway Texas that they met, however, and were married in Austin. They came to Chicago 25 years ago. Both are members of South Shore Temple. Mr. Gaus, a Mason, also has membership in B'nai B'rith.

Mr. and Mrs. Samuel Herzog, 5480 Cornell avenue, recently celebrated their golden wedding at the home of their son and daughter-in-law, Mr. and Mrs. Milton Herzog, 2234 East 70th place. Another son, Jerome Herzog, and his wife also were present. The couple also have four grandchildren. Mr. Herzog is still active in business.

Miss Myrtle Wittchen of Hammond is exhibiting a group of paintings on the mezzanine floor of the Drake hotel. The display will be open until next Saturday. It is sponsored by the All-Illinois Society of the Fine Arts, Inc.

Mrs. Howard Goodman, 5533 University avenue, has been named head of the membership committee of the YWCA of Chicago. The committee directs the activities of nearly 3,000 women and girls in the association.

MRS. JOHN S. REID JR., 7441 Yates avenue, a member of the Garden club of the South Shore, has been named general chairman of the Chicago group to do work at the Men's Service club, 176 West Washington street. Mrs. C. B. Nolte, 6718 South Shore drive, has been named co-chairman. The Garden clubs of Illinois have dedicated themselves to making the service centers more cheerful and homelike.

Stanley Skindzier, 7616 Marshfield avenue, is having success with his African lily. It bloomed recently after being planted in his home but before it bloomed, he says, it emitted an ugly odor.

THREE south siders were among 13 women from all over the city and suburbs who were presented with service pins recently by the women's division of the Salvation Army for having devoted 300 hours to the making of clothing and other supplies for British war victims, relief families, and our own armed forces.

They are Mrs. Georgiana Madin, 4740 Woodlawn avenue, a member of the Grandmothers' club; Mrs. Richard Fleischman, 5235 Drexel avenue, a Doughnut day officer, and Mrs. Elizabeth Gillis, 8210 Rhodes avenue, both a Grandmother club member and a Doughnut day officer.

TWO southwest side girls recently had leading rôles in the play, "London Assurance," presented by the sophomore class at Rockford college. They were Dorothy Lou Waggoner, daughter of Mr. and Mrs. F. L. Waggoner, 9541 Seeley avenue, and Miss Marjorie Naylor, daughter of Mr. and Mrs. Elmer M. Naylor, 10910 Prospect avenue.

Carl Hoeckner of the Art institute, will discuss the current exhibition of American artists at 3:30 o'clock this afternoon in the Hyde Park Art center, 1500 East 57th street. The event is for members of the center and interested persons.

ONE of the most unusual choruses in the city will be heard at the graduation ceremonies at Englewood High school Tuesday evening. This is the All-American chorus, which limits itself to no sect, community, school, class, or age group for its recruits. Seventy persons between 16 and 70 years old on the south and southwest sides are members of the group. The only eligibility requirements is an interest in singing.

"We come from all walks of life," explains Max Janowski, director of music at KAM temple, who organized the choral club two months ago, "but we have a strong bond in our love of music. If one of our members can't quite make the grade as a singer, he is so loyal to our purpose—giving the finest performance—he usually remains with us to work on promotion or publicity."

Rehearsals are held once a week at the Hyde Park YMCA or KAM temple, which help to support the organization. Julian Miller, an instructor at the Englewood High school and the Central YMCA, is associate director. Persons wishing to join the chorus may contact Mr. Janowski at Oakland 3266.

SOUTH BRYN MAWR IMPROVEMENT GROUP TO MEET TOMORROW

The South Bryn Mawr Improvement association will hold a community wide meeting tomorrow evening in the offices of Elmer M. Walsh, 7707 Bennett avenue, a member of the board. Final arrangements will be made to sponsor a first aid program in connection with the American Red Cross, which has promised to supply an instructor.

Elmer M. Walsh.

Members also will discuss the need for buses on Jeffery avenue and the necessity for a park and playground for the South Shore area. The association serves a territory of 85 square blocks in the South Shore community.

WOMEN VOTERS' LEAGUE TO HEAR TALKS ON TAXES

"A Day with Your Taxes" will be conducted by the Hyde Park League of Women Voters tomorrow. Beginning at 2:30 o'clock, members will hear a discussion of the school tax at the home of Mrs. Eric Stubbs, 5554 Woodlawn avenue. The speaker will be Mrs. Marc Law, state chairman of government and its operation.

The meeting will be resumed at 8 o'clock in the evening in the First Unitarian church house, 1174 East 57th street, when Simeon Leland, chairman of the department of economics at the University of Chicago, shares the rostrum with a representative of the treasury department in a discussion of the federal tax program.

All residents of the community are invited to attend the meeting.

Mercy Mothers' Auxiliary Sponsors Festival Today

The Mercy High School Mothers' auxiliary will have their annual turkey dinner, festival, and dance today in the school at 8100 Prairie avenue. The guest will be Michael Kerr, St. Rita High school freshman who recently won an amateur contest with his piano playing. Mrs. Thomas Routliff, 8124 Rhodes avenue, president of the auxiliary, is chairman of the festival and Mrs. William Lyke, 8249 Langley avenue, is chairman of the dance committee.

NAME WINNERS IN QUEST FOR YOUNG TALENT

Children, 5-12, to Star in Art League Show.

(Picture on page 2.)

Seven children between 5 and 12 years old recently were selected winners of the juvenile talent contest conducted by the Greater South Side Four Arts league. They will be the stars of the league's style show staged on St. Patrick's day eve for the benefit of the Illinois Protestant Children's home. Some of the proceeds will be used to present the annual Jackson Park musical festival in the summer.

Girl, 5, Wins in Modeling.

The winners are Charlotte Mae Ross, 7633 Cornell avenue, 5 years old, who took first in modeling and dramatics; Cornelia Rogers, 8230 Luella avenue, aged 6, vocalist; Judith Pientke, 8651 Burnham avenue, aged 7, dancer; Mary Jane Christiansen, 1510 East 85th street, aged 12, pianist; Jean Kassel, 6040 Harper avenue, aged 12, dramatist; Dorothy Mietke, 8349 Luella avenue, vocalist, and Cora Pattarson, 6421 Harper avenue, aged 12, model.

Mrs. L. W. Budd, 6715 Oglesby avenue, president of the Illinois Protestant Children's home, is chairman of the show and Miss Emma Rund, 2200 East 71st street, program chairman of the league, is chairman of arrangements.

Adults to Have Contest.

Miss Rund announced that a series of auditions for adult south side musical talent will be launched this week in preparation for the music festival. They will take place between 7:30 and 9:30 o'clock in the evening tomorrow, Friday, Monday, Feb. 2, and Friday, Feb. 6. The singer or musician chosen as most outstanding will be featured at the festival. Amateur sopranos, contraltos, tenors, baritones, pianists, violinists, cellists, and harpists are eligible. Entrants may call Dorchester 8039 for appointment or at league headquarters.

Mrs. Albion Headburg, 5007 Dorchester avenue, is president of the league and Stephen Ronksley, 8021 Marquette avenue, is honorary chairman.

Bridge Luncheon.

Mrs. Leroy John Zorn, president of the Arché club, will entertain members of the club's young woman's auxiliary Wednesday with a bridge luncheon in her home at 5000 East End avenue.

With AMERICA'S FIGHTERS

John R. Sathern, 7144 Cornell avenue, has enlisted in the mechanical division of the army air corps and is being trained at Jefferson Barracks, Mo. John, who is 20 years old, was a sophomore at Illinois State Normal university when he joined. He is a graduate of Hirsch High school.

John R. Sathern.

Prentice H. Manning, 8223 Drexel avenue, recently won his wings and ensign's commission in the naval reserve at the Jacksonville air station. He joined the navy at Squantum, Mass., and went thru the elimination training at the naval reserve air base there. He reported to Jacksonville April 30, 1941. Ensign Manning has a bachelor of arts degree from Beloit college and also attended Calumet High school and Missouri Military academy, Mexico, Mo. In school he was active on the track, basketball, football, and rifle teams.

Aviation Cadet Charles R. Giauque 4530 Drexel boulevard, has been graduated from the air corps basic flying school at Bakersfield, Cal. He will be given 10 more weeks of training by advanced school instructors before being commissioned a second lieutenant in the United States army air corps.

Charles Giauque.

A south sider who has just won his ensign's commission and wings in the naval reserve air corps is Charles M. Bransfield, 6911 Euclid avenue. Bransfield recently completed his advanced aircraft carrier training at the air station near Miami, Fla. He received his preliminary training at the naval aviation base at Glenview, Ill. After going thru the Pensacola, Fla., advanced training station, he was chosen to fly aircraft carrier planes and sent to Miami for specialized instruction. Before joining the navy he attended Notre Dame university, where he participated in varsity football and was a member of the golf team.

Sergt. William Y. Rose, 6512 Eberhart avenue, will attend the officers' candidate school at the field artillery school, Fort Sill, Okla., beginning Tuesday, and Sergt. William H. Jewell, 7100 South Shore drive, will attend the engineer officers' candidate school beginning Monday, Feb. 2.

Joseph G. Stolar, 6026 Woodlawn avenue, is stationed at Keesler field, Mississippi, where he is a private.

Fred Henschel, 5337 Hyde Park boulevard, has enlisted in V-7, the navy's officer training program. Henschel, a senior at Kenyon college, Gambier, O., will begin his training in June.

Robert P. Fuqua, 7550 Colfax avenue, recently received a diploma qualifying him as a second lieutenant in the army air corps reserve. He was trained as a squadron engineering officer.

12 GARY ROTC CADETS TO GET TRIBUNE MEDALS

THE CHICAGO TRIBUNE will award 12 medals to outstanding cadets of the four Gary High schools with ROTC departments in assembly programs Tuesday. Selections for the honors were made by the ROTC officers of Gary, headed by Lieut. Col. C. H. Hayden.

Emerson High school is scheduled for the first medal program, starting at 8:15 o'clock. Robert Ballinger will receive the third year gold medal; Cecil H. Oliver the second year silver medal, and Eddie J. Pado the bronze first year medal.

At Horace Mann's assembly, beginning at 10:15 o'clock, the gold medal will be awarded to John Roberson, the silver to Earl W. Ginder, and the bronze to Robert King.

Tolleston's presentation at 1:15 will have Paul Wallace receiving the gold medal, Albert Schmidt the silver, and Wallace Leshk the bronze.

Last in the series will be the Lew Wallace school at 3:15, with Gail Grisson winning the gold, Lawrence Costello the silver medal, and Jack Lynn the bronze.

EAST SIDE TRADE CHAMBER HOLDS INSTALLING RITES

Officers for 1942 were installed last week by the East Side Chamber of Commerce at a dinner-dance at the Southmoor hotel, 67th street and Stony Island avenue. Henry W. Smith began his third term as president. Others ushered into office were George Hansen, first vice president; Riley Clark, second vice president; William McDillon, secretary, and James Sandilla, treasurer. Clarence J. Bohling was master of ceremonies, John V. Hanberg, installing officer and Ald. William A. Rowan [10th] the speaker of the evening. Guests included Superior Court Clerk Victor L. Schlaeger, and Wilson Frankland, member of the board of education.

CLASS IS FIRST GIVEN DIPLOMAS AT SOUTH SHORE

Students Will Speak in Symposiums.

Some of the most memorable events in the lives of 1,334 south side public high school boys and girls are taking place these days. For them the midyear graduation period means the senior prom and a round of farewell parties, reluctant good-bys to classmates and teachers, and commencement day.

Among the six south side schools which will hold commencement exercises Thursday evening will be South Shore High school, which will graduate its first class. Hyde Park, Wendell Phillips, Tilden, Du Sable, and Hirsch also will have graduation that evening. Bowen's commencement will take place Wednesday.

Hyde Park leads in number of midyear graduates with 281. Next highest is Du Sable, 255; Bowen, 210; Tilden, 177; Phillips, 176; South Shore, 118, and Hirsch, 117.

Seniors to Speak.

Highlights of Hyde Park's program will be addresses by Jack Kramer, class president, and Archibald Smalley, former assistant principal who is now at St. John's Military academy, Delafield, Wis. Diplomas will be presented by Joseph F. Gonnelly, principal.

Thomas Hall, accompanied by Bernice Greenbaum at the piano, will play Handel's Sonata in D Major for violin. The school orchestra will play the recessional and processional. Graduates will sing the class song and Muriel Stein will play the "Spanish Dance No. 1" [De Falla].

O. O. Morris, executive secretary of the Wabash Avenue YMCA, will be guest speaker at the Wendell Phillips program. The valedictory will be given by Iola Knox, and the salutatory address by George Jones. Calvin Hall, class president, will present the class gift to Mrs. Maudelle Bousfield, principal.

Awards to Leaders.

Awards to outstanding students will be given by Mrs. Marjorie Coleman and Miss Katherine Doyle. Diplomas will be distributed by Mrs. Bousfield with the assistance of Edmund Dorner, assistant principal. The graduates will sing "Phillips High."

At Tilden's commencement program Henry Hack, class president, will give the address of welcome and Leonard Olson and Andrew Solarski will talk on the topic, "Tilden Trains for National Defense."

The graduates, accompanied by the school band, will sing "The Ramparts We Watch" and "America, Thou Blessed Land," and the Tilden chorus, directed by Miss Mabel Swanstrum, will sing "Brothers, Sing On" [Grieg] and "Lord to Us Be Ever Heeding" [Bortniansky]. Frederick Price, principal, will present the diplomas.

A panel discussion on the topic "Education for a Strong America" will be the Hirsch program feature. The participants will be the following seniors: Carol Walden, Aaron Aiduss, Joanne Hotchkiss, Lorraine Babich, David Overholt, Jean Moir, and Ema Lee Lallemard. Earl Brandt will be chairman. Harold Phillips, class president, will give the address of greeting.

Choral Club to Sing.

Joseph B. Shine, principal, will award the diplomas. The choral club, directed by Mrs. Helen Kane, will sing "The Peasant and His Oxen" [Aschenbrenner], and Gloria Sandalis and Eileen Whiting, the valedictorian, will sing solos.

South Shore's first commencement will be highlighted by a discussion entitled "Life and Liberty." The topic is divided into six subheadings: Community, home, press and radio, school, nation, and world. Participants will be David Englund, Dorothy Lyon, Betty Julstrom, Louise Russell, Wayne Kent, and Ingelore Silberbach. David Moss will give the introduction.

Oscar Fowler, district superintendent, will be guest speaker. Thomas G. Whitmore, class president, will extend greetings to the audience and Mrs. Marie Voy Brewster, the principal, will present the diplomas. Music will be furnished by the school's band, choral group, and octet.

Four addresses by outstanding students are scheduled for Du Sable's graduation. Lorraine Powell will discuss "Hemispheric Solidarity," Vivian Miller will talk on "National Defense—of What and for What," Genevieve Dunn will talk on "America United," and Frank Crossley will give a timely address as class president.

Panel Discussion at Bowen.

William F. Hedges, class president, will give an address, "Hail and Farewell," at the Bowen graduation. There also will be a panel discussion involving Ruth Nicolaisen, Victor C. Bergquist, Alexander Cattanach, James C. Chereso, Carol Stengel, and Andrew C. Ivy Jr. Topic will be "What Does the Future Hold for Us After Graduation?" The senior girls' ensemble will offer two selections and Constance Maragos will sing a solo.

The principal address will be made by Robert C. Keenan, district superintendent, and diplomas will be distributed by William P. Hearne, principal. The girls' chorus will sing the recessional under the direction of Mrs. Lillian Pope.

RANKING SENIORS FEEL CERTAIN OF SUCCESS IN LIFE

Stand Ready, Meanwhile, to Serve Country.

[Continued from first page.]

a doctor, tho he doesn't know what he'll specialize in yet. He became interested in medicine when he took his first science courses. He has a scholarship to the Central YMCA college but won't use it. The war situation may alter his future, he admits, but he wants to do his part preferably in the medical corps.

WENDELL PHILLIPS

About his high school career Calvin Hall, 528 East 37th street, says: "I'm satisfied with what I got out of my four years at Wendell Phillips. It gave a good foundation for pursuing my life's work as an accountant. Also extracurricular activities were an excellent source of enjoyment and playing on the basketball team kept me in condition."

Calvin ranked third highest in a class of 173 students. He was president of the senior class, alderman in the student council, a clarinet player in the school band, sports editor of the yearbook, and a member of the basketball team for two years.

He also goes in for weight lifting and track at Madden park, likes adventure books and historical movies, and dates girls who are good dancers and moderate talkers.

His aim is to become a certified public accountant, and so he intends to study accounting for two years at Wilson Junior college, then major in business administration at Northwestern university. He hopes the war won't interfere with his education, but if the situation gets any worse he says he may volunteer. He has a preference for the army engineer corps, "where there's some construction work involved."

TILDEN

The player voted most valuable by his teammates on the 1941 public high school championship football team is Tilden's Earl Hamilton, 341 West 65th street, also chosen the outstanding senior. Earl, who is 6 feet tall and weighs 175 pounds, was known at school almost as much for his extracurricular activities as he was for his all-around ability in sports. He was senior class treasurer, Civic Industrial club delegate, division president and prominent in the hall guards, library guards, the choral club, and the Lettermen's club.

He ran the half-mile on the track team [sometimes in 2:04], and shot in the low eighties on the golf team. He was a veteran on the varsity wrestling and football teams, where he was a quarter back.

"The best thing about high school," says Earl, "was the experience I had associating with other fellows my age in activities and competing against other fellows my age on teams. That's the best way to make good friends. Also I was glad Tilden is an all-boys school. You get to size up the world a little different when girls aren't around."

Interested in Shop Work.

He was glad, too, of the education he had working in six different shops — wood, electric, printing, machine, auto, and forge. He can't make up his mind whether he wants to be a physical education director or a bone surgeon, but next September he'll enroll either at Wisconsin or Indiana, and he plans to play football.

Earl's hobbies are Sea Scouting and dancing to fox trots. He has a weakness for girls who live on the north side, and the biggest thrill in his life was helping Tilden come from behind to beat Fenger, 20 to 18, last fall. If he's called to war he hopes to obtain a medical commission in the navy. In his opinion this war will result in a better world, since he believes the nations won't commit the same errors they made after the last.

SOUTH SHORE

Louise Russell, 7644 Kingston avenue, a tall girl who is proud of her 5 feet 7½ inches, ranked highest scholastically in South Shore High school's first graduating class. Louise was one of three seniors who received service and scholarship awards, literary editor of the yearbook, president of the Philanthea club, chairman of the student government's assemblies committee, and a member of the honor society, chemistry club, senior girls' council, and Girls' Athletic association.

She is sure she wants to be a career woman, perhaps a lawyer, but she won't decide definitely until she's had two years at Vanderbilt university in Nashville, Tenn. She is anxious to go to college in the south, "where people are friendlier and aren't always rushing around." Louise lived in Tennessee until she was 12 years old.

Hobby Is Photography.

She believes extracurricular activities were the most valuable part of her high school career because participation in them taught her how to coöperate with people and organize events. Louise's No. 1 hobby is amateur photography, which she hopes to use in helping the United States win the war, but she also is interested in dancing to slow music, horseback riding, summer camping, and the outdoor type of man.

HIRSCH

Hirsch's representative was Geneva Griffin, 7620 Ingleside avenue, a tiny girl who has lots of enthusiasm and her own bowling ball, which she received for Christmas. Her local popularity is attested by the fact that she once was elected queen of Hirsch and another time was chosen Girl of the Week by a community newspaper.

The event she remembers most vividly, however, was impersonating the statue of liberty high above the choir in a recent school musical revue. Since she enjoys commercial work, she plans to go to a business college and become a white collar girl.

Geneva was vice president of her class, junior editor of the yearbook, and a member of the bowling team. She loves swimming, tennis, photography, mystery movies, and boys like Mickey Rooney, and can jitterbug as wildly as any of her classmates. The most important thing she got out of school, she says, was a keen interest in civics and bookkeeping.

Bride

Miss Genevieve E. Kvehr of 1734 East 72d street is the bride of William C. Weidert, son of Mr. and Mrs. John Weidert of Dyersville, Ia. After the wedding a reception was held at the Windermere East hotel.

[Du Bois the Drake Photo.]

She's a Winning Model

Charlotte Mae Ross, 7633 Cornell avenue, won first place in the modeling and dramatics division of the talent contest conducted recently by the Greater South Side Four Arts league. Charlotte is 5 years old.

(Story on page 1.)

[Marshall Photo.]

Wed Recently

Miss Bernadette Grahl, daughter of Mr. and Mrs. Lawrence Thompson, of 13209 Brandon avenue, was married recently to Vernon Thompson, son of Mr. and Mrs. Lawrence Thompson of 3064 East 123d street.

[Hegewisch Photo.]

MARIA KURENKO RECITAL TO AID RUSSIAN RELIEF

A benefit song recital for the south side branch of the Russian war relief will be given by Miss Maria Kurenko, the "Russian Nightingale," Saturday evening at Mandel hall.

Prof. George Bobrinskoy, chairman, heads the ticket selling committee at the university. He is assisted by Mrs. Bernadotte Schmitt, Mrs. Louis Gottchalk, Mrs. James A. Field, Prof. John T. McNeill, and Dr. S. McKee Rosen.

The branch's executive board consists of Prof. Bobrinskoy, Dr. James Walker, Paul R. Wilkinson, Mrs. Alan Hirsch, the Rev. Morris L. Tibbetts, Prof. McNeill, Lillian Herstein, Mrs. Benjamin Miller, Mrs. Harry Richter, and Mrs. Arthur Weinreb.

ORPHANS' HOME GROUP TO INDUCT NEW OFFICERS

Officers of the South Side Women's club of the Marks Nathan Orphans' home will be installed Tuesday at the Windermere East hotel. Samuel Feinstein, superintendent of Marks Nathan, will be instaling officer.

New officers are Mrs. M. D. Bernstein, president; Mrs. Phillip Livingston, recording secretary; Mrs. A. D. Schyman, corresponding secretary; Mrs. L. A. Suekoff, financial secretary; Mrs. Dora Newman, treasurer, and Mrs. H. L. Siegel, memorial fund chairman.

During the program Ann Birk Kuper will review "The Land Is Bright" [Ferber].

SAVE 20% to 30%
CASH and CARRY
METROPOLE LAUNDRY
1219-21 East 55th St.
Between Woodlawn and Kimbark Ave.
Open 7 a. m. to 8 p. m.

BOYS' CLUBS JOIN IN 4 WEEKS PAPER SALVAGE DRIVE

Eight Chicago boys' clubs, with a total membership of 10,000, have launched a four weeks campaign to collect old newspapers, magazines, cardboard, and other waste paper as their part in the national victory salvage program.

The city-wide drive began after one group of 12 year old boys at the Lincoln club, 1725 Orchard street, collected a ton of paper in less than a week. Near the Lincoln club is the Sheffield club, 2742 Sheffield avenue, led by Ira Deyman. On the west side is the Lawndale club, 2801 South Ridgeway avenue, led by Norman H. Cook. The Marshall Square club is directed by Edwin B. Lowell. The Old Town club, 1300 Newberry avenue, is led by Miss Virginia Walsh.

On the south side are the Valentine club, 3400 Emerald avenue, directed by Charles L. Dohme; the Ogden Hill club, 6405 South Hermitage avenue, directed by Alvan H. Cox, and the Woodlawn club, 6344 South Harper avenue, led by Arthur L. Griswold.

VFW Post to Hold Winter Party and Ball Saturday

Greater Pullman post, Veterans of Foreign Wars, will hold its fourth annual winter party and ball Saturday night at Roseland Turner hall, Indiana avenue and 115th street. Chairman William Cara said that all men in the uniform of the armed forces, and their women friends, will be admitted free. Department officers, headed by Earl Southard, and officials of the Cook county council, will be guests.

MacCORMAC SCHOOL of COMMERCE
Classes Now Organizing
NEW TERM
There's progress waiting for you during the next few years—there's a big place in business for men and women trained to take advantage of the need for experienced and knowing workers. Here's opportunity—be armed for it —with MacCormac training.
Special Classes in Stenotypy, Accounting and Shorthand
Day or Evening
FREE Placement Bureau
Hyde Park 2130
38 Years in Woodlawn
1170 E. 63rd St.
Near Woodlawn Ave.

AWARD DEGREES TO 77 AT ILLINOIS TECH THIS WEEK

64 in Class Complete Co-operative Course.

Seventy seven engineers, 64 of whom are coöperative students in mechanical engineering who have combined work and study over a five year period, will receive degrees at 8:15 o'clock Wednesday evening from the Illinois Institute of Technology.

Commencement exercises will be held in the auditorium of the Museum of Science and Industry, 57th street and the lake. R. J. Koch, a trustee of Illinois Institute and an alumnus of Armor Institute, will deliver the graduation address on "Courage."

Study, then Work.

The 64 coöperative students enrolled in February of 1937 as students in what was then Armor institute, since merged with Lewis institute to become the Illinois Institute of Technology. For those coöperative students there was planned a program of study and work of alternative eight week periods, on a 12 month basis with two weeks per year allotted for vacations.

The students spent eight weeks in school study under an accelerated program, and then went to work in various plants, working at lathes, as helpers on blast furnaces, as milling machine operators. Then, after eight weeks, they returned to economics and physics and mechanical drawing in the class room. The next time they went to the plant they worked at different jobs. This schedule was followed for five years.

Now, according to H. T. Heald, president of the institute, who is credited with aiding in the planning of the program, there are 450 mechanical engineering students taking the course. More than 140 Chicago and out of town industries are coöperating in the venture.

South Area Graduates.

South and southwest side residents who will receive bachelors' degrees are:

CHEMICAL ENGINEERING — Marshall Kahn and Walter O. Krueger.

CIVIL ENGINEERING—John F. Dillon.

MECHANICAL ENGINEERING—Henry G. Alderson, Edward A. Anderson, Donald Dixon Bickell of East Chicago, Gilbert James Bickell of Hammond, Stephen Cibira, Louis T. Cuculic of East Chicago, James E. Partlow, George M. Post, Walter J. Powell, John W. Rapp, Rudolph A. Rieder, Paul M. Sandusky, John E. Staroba, Hillard C. Stryz, Carl Alex Swanson, James W. Swedler, Anthony F. Valaitis, Thomas M. Walsh, Robert F. Windstrup, John O. Danson, Charles V. Fitch, Robert D. Gibney, Edward P. Hanuska, Dudley W. Hayes, Russell Richard Hoffman, Peter Jasis, Paul R. Koenig, William S. Kozica, Martin W. Kraegel, William E. Loben, John R. Mangan, William E. Manstrom, George N. Miles, Joseph M. Olchawa.

Harvey Taufman, 4465 Ellis avenue, will be awarded a master in science.

Planning Anniversary Dinner

The silver anniversary committee of St. Philip Neri council, Knights of Columbus, gathered recently to make plans for the council's anniversary dinner-dance Wednesday at the South Shore Country club. Present were (left to right) Joseph Rooney, past grand knight; William T. O'Neill, grand knight; Pat Woods, district deputy and chairman of the committee; John P. Quigley, past grand knight, and Ray P. Duffy, past grand knight.

ST. PHILIP NERI K. OF C. TO HAVE 25TH YEAR PARTY

Council Grows from 60 to 1,200 Members.

St. Philip Neri council, Knights of Columbus, which grew from 60 to 1,200 members in 25 years, will celebrate its silver anniversary Wednesday evening with a dinner dance at the South Shore Country club. Bishop Bernard J. Sheil will be the principal speaker.

Motivating force behind the organization of the council was the late Mcgr. William Kinsella, pastor of St Philip Neri parish. Fifteen of the present members were among the charter members. Since then the council has continually participated in social and charitable work in South Shore, sponsoring baseball and basketball teams for boys and coöperating with Bishop Sheil's CYO program.

Chaplain for 20 Years.

During the anniversary program there will be a reception for past officers by incumbents and a tableau representing the services of the council to its members and the community.

The first ticket for the party was purchased by the Rev. P. A. Bird, who has been chaplain of the council for 20 years. Woring on the arrangements committee are James J. O'Connor, John L. Rach, Henry J. Doolin, George Reig, George O'Donnell, Paul Hazard, Hugh Shanaghan, Charles Rubey, Henry O'Rourke, Charles Girsch, Gerald Graham, John J. Brassell, Walter J. Delaney, Charles Blish, John P. Quigley, Raymond P. Duffy, Edward T. Howe, and Thomas J. McGuire.

Officers of Council.

William T. O'Neill is grand knight of the council. Other officers are John Miner, recorder; Edward T. Howe, chancellor; Henry J. Doolin, financial secretary; Henry F. Bitter, treasurer, and George O'Donnell, warden. Trustees are George Reid, John P. Quigley, and Ray Duffy.

Bridge Luncheon

Mrs. William G. Graham, 7222 Phillips avenue, is president of Mount Carmel High School Mothers club, which will have a bridge luncheon Friday afternoon in the school gymnasium, 6410 Dante avenue.

[Root Photo.]

BACK OF YARDS COUNCIL CURES COMMUNITY ILLS

To Give Reports at Annual Dinner Tomorrow.

The third annual dinner of the Back of the Yards Neighborhood council, an organization formed by the community to arrest and correct its ills, will be held at 6:30 o'clock tomorrow evening at the Davis Square park fieldhouse, 45th street and Marshfield avenue. The annual report of the council's activities will be given to guests including more than 300 business men of the area who have coöperated and supported the council.

A dinner, high in nutritive value and similar to that served daily by the council to 3,500 children in seven community centers will be served. The speakers' rostrum will be shared by a Catholic, a Jew, and a Lutheran, respectively: The Most Rev. Bernard J. Sheil, auxiliary bishop of Chicago; Rabbi Benjamin Groner of the Hyde Park Community center, and the Rev. Herman Brauer, pastor of St. Martini's Lutheran church.

Purposes of Council.

The council was organized to weld divergent community interests, estranged by nationality differences, poverty, distrust.

Today, membership in the council is composed of American Legion posts, the Town of Lake Chamber of Commerce, the CIO Packinghouse Workers Organizing committee, American Federation of Labor unions, the brotherhoods, Catholic and Protestant churches, nationality groups, the YWCA, the Chicago Relief administration, the police and fire departments. The organization has no president. Its vice president is William Bonnets; its treasurer, the Rev. Ambrose Ondrak of St. Michael's church. Saul D. Alinsky is the technical consultant; Joseph B. Meegan, director of Davis Square park, executive secretary, and Bishop Sheil, honorary director.

Found Jobs for 2,500.

The annual report of the council recites that last year it found jobs for 2,500 in NYA and private industry; an elaborate housing program has been undertaken, as a result of reports of home conditions by more than 12,000 children; penny milk has been secured for the children of the community in the park and in the parochial schools; 200,000 hot lunches have been served to local children in Davis Square park alone by the WPA and the Federal Surplus Market council under the sponsorship of the BYNC, as well as in other community centers.

The report points out that the council waged a successful fight to complete the Paulina street sewer project, which hung fire for two years; that it coöperated with the Catholic Youth organization and the park district in the conduct of summer schools in Sherman, Cornell, McKinley, and Davis Square parks, in which 3,500 children participated; that it sent several hundred children to summer camps; that it distributed 400 Christmas baskets, and 100 of Bishop Sheil's clothing outfits.

Helped to Organize Church.

It recounted that 153 organizations sent delegates to the Americanism dinner at Davis Square; 215 business men of the area responded to the announcement of the council's all-community fair and 52 community organizations had individual booths; on Oct. 24, the council presented $1,000 Archbishop Samuel A. Stritch as a contribution toward a church for the Mexican residents of the community.

The report recalled that the BYNC had been singled out by the assistant secretary of state as one of the country's outstanding community organizations, and was asked how its nutrition program could be carried out in other communities. It recorded, further, that at a community dinner 63 organizations received allocations from the BYNC for purposes considered beneficial to the community.

The sale of defense stamps and bonds has been undertaken by the council, and it has assumed the responsibility of organizing 244 blocks for civilian defense. It covers the area adjacent to the Union stockyards extending from 35th to 55th streets and from Halsted street to Western avenue. This district houses well over 80,000 persons of Czech, German, Irish, Lithuanian, Polish, and Slovak extraction.

To Be Married

Miss Esther Pales, daughter of Mr. and Mrs. Harry B. Pales, 6820 Cornell avenue, is engaged to Irwin Frey, son of Mr. and Mrs. Herman Frey, 7605 Yates avenue. No date has been set for the wedding.

[Mandel Brothers Photo.]

at Sears 79th STREET STORE ONLY!

MONDAY CLEARANCE

33⅓%-50% Savings!

While Quantities Last!

FLOOR SAMPLES, DISCONTINUED AND DAMAGED MERCHANDISE!

EVERY ONE DRASTICALLY REDUCED! SLIGHTLY DAMAGED

CABINET SINKS!

Just 5, 60-in. Washington sinks, cabinet with standard top and de luxe base. Regularly $59.95 ... 44.95
Just 3, 66-in. San Diego sinks with twin basin. Roomy cabinet. Regularly $66.95 ... 46.95
Just 5, 42-in. San Diego sinks with standard top and de luxe base. Reg. $37.00 ... 24.95
Just 2, 48-in. Rinsinks with standard top and de luxe base. Regularly $59.95 ... 46.50
Just 4, 42-in. Roll Rim sink and tray combinations. Complete with trim. Regularly $32.50 ... 17.50
Just 5, 42-in. apron front sink and tray combinations, complete with trim. Regularly $37.95 ... 19.95
Just 3, BRAND NEW 42-in. Niagara cabinet and sink with right or left hand drainboard. Regularly $37.95 ... 32.95
Just 2, 54-in. San Diego sink with standard top and de luxe base. Regularly $46.95 ... 36.95

TREMENDOUS SAVINGS IN CLEARANCE OF

WATER HEATERS!

Just 2, 30-gallon double element electric water heaters. Regularly $69.95 ... 44.95
Just 2, 50-gallon double element electric water heaters. Regularly $82.50 ... 54.95
Just 2, 30-gallon zinc clad gas water heaters. Regularly $59.50 ... 44.50
Just 1, 20-gallon gas water heater. Regularly $41.50 ... 29.50
Just 3, 15-gallon automatic gas water heaters. Regularly $34.95 ... 19.95
Just 3, gasoline burning side arm water heaters. Regularly $12.95 ... 7.95
Just 3, 5-ft. Gold Coast bathtubs, complete with trim. Regularly $54.50 ... 30.00
Just 5, single unit closet combinations with white seats. Values to $30.00 ... 15.00
Just 5, closet combinations with white seats. Regularly $17.50 ... 13.50

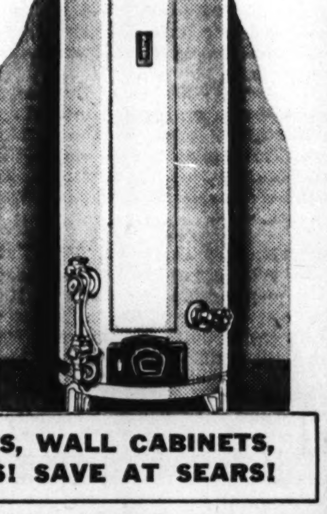

We Also Have Remarkable Values in LAVATORIES, WALL CABINETS, ELECTRIC WATER PUMPS AND COAL HEATERS! SAVE AT SEARS!

To the prices advertised will be added approximately 2% for expense occasioned by the Illinois Retail Occupational Tax

SEARS, ROEBUCK AND CO.

79TH ST. STORE—1334 E. 79TH AT KENWOOD—SAG. 1700

For Defense of U. S. A. Buy Defense Stamps and Defense Bonds!

AUTO LOANS

$5 A HUNDRED DOLLARS A YEAR No Extras

Compare AND YOU'LL COME HERE!

COMPARE RATES (don't forget the extra charges usually made elsewhere)—and you'll see that you *save from 16⅔% to 75% of customary charges by borrowing here.*

Compare Extra Charges—Absolutely *no* extra charges here. Usual title registration and appraisal fees entirely eliminated.

Compare Insurance Requirements—Only fire and theft coverage required here. You are not *forced* to buy costly collision insurance, but it can be included in your loan if you want it.

The South East Bank Way is the S-A-V-E Way! Do you want to buy a car? Do you want to borrow on your present car? Would you like to reduce car or loan payments? Then come to convenient South East National and *save.* Save on finance costs—same low rate here for *all* types of Auto Loans. Save on insurance—only fire and theft required. Get prompt, friendly service that helps you *keep* your car! Come in or phone for application form.

WHAT IT COSTS—WHAT YOU PAY

You Borrow for One Year	It Costs You	You Make 12 Monthly Payments of
$200	$10	$17.50
400	20	35.00
600	30	52.50
800	40	70.00
1000	50	87.50

Loans for larger and smaller amounts at proportionately low costs. Terms up to 18 months.

SOUTH EAST NATIONAL BANK
63rd and Woodlawn • DORchester 4000

SUBSCRIBE FOR THE CHICAGO TRIBUNE

2D CLUB DISTRICT TO HEAR TALK BY AAA FIELDWOMAN

Topic to Be War Effect on Farm Production.

Mrs. Mona Ogren, state AAA fieldwoman of the United States department of agriculture, will be guest speaker at the meeting of the American Home department of the Second District Federation of Women's Clubs, Wednesday afternoon in loop headquarters. Her topic will be the effect of the defense program on farm production and food conservation. There also will be a talk by Mrs. C. M. Anderson, delegate from the Park Manor Woman's club, on old and new methods of housekeeping.

Mrs. John S. Housman, district chairman of public health and child hygiene, says that her department will serve the nation thru nursing and the continuation of its health education program. Because of a shortage of nurses the federated clubs will cooperate with the Red Cross and the civilian defense committee in home nursing, first aid, Gray Ladies' work, Nurses' Aid corps, and registered nurses. A plan also will be developed to contact young women of physical and educational fitness who are interested in nursing as a profession. A loan fund will be available to them.

Arche Club.

The literature class of the club will meet in the Crystal ballroom of the Hotel Sherman Friday afternoon. Florence Burke Ellis will discuss current events and review a new book. Mrs. Elmer Luckow is chairman of the class.

At 11 o'clock the conservation class will hear a talk by the Rev. George Link, naturalist at Pere Marquette State park, Grafton, Ill.

Bryn Mawr Woman's Club.

Ann Birk Kuper will read "This Land Is Bright," a Kaufman-Ferber play, at the meeting at 11 o'clock tomorrow. At 2 o'clock Dr. George Axtelle, of the school of education, Northwestern university, will speak on "Pertinent National Issues and Their Importance." He will be presented by Mrs. A. E. McKnight, citizenship chairman.

Chatham Fields Woman's Club.

The ways and means department has planned a series of "defense bridges," the first to take place Tuesday at the home of Mrs. William E. Goltz, 7946 Langley avenue. Awards for winning will be defense stamps and proceeds from the parties will be used to purchase defense bonds. All club members are campaigning in the community in behalf of the emergency war relief fund of the Red Cross. Mrs. L. V. Radkins, defense chairman, is cataloging members according to their training and talent for defense work.

Hyde Park Travel Club.

Colored movies of Martinique and French Guiana will be shown at the meeting tomorrow afternoon in the Hotel Windermere East by Nicol Smith, world traveler, author, and lecturer. Mr. Smith visited the two Vichy possessions last summer. In the morning the American Home department will present a representative of the Commonwealth Edison company for a talk on budgeting.

University Church Club.

"Oil for Aladdin's Lamp" is the movie to be shown by the American Home department at the meeting Tuesday. Second district reports will be given also. Tea hostesses are Mrs. John C. Bley, and Miss Maude Wilson.

Windsor Park Woman's Club.

The next meeting of the club will take place at 11:15 o'clock Tuesday morning. Mrs. Ella Husband, 2314 East 70th street, will give an illustrated lecture on "Appreciation of the Beauty Around Us." Miss Helen Babcock, librarian of the South Shore public library branch, also will give an address. Mrs. L. E. Easley, reception committee chairman, will greet members and guests and Mrs. L. A. Underwood, social committee chairman, will have charge of the tea.

Woodlawn Woman's Club.

Tuesday evening will be guest night. Richard Neher, baritone, will sing and Howard M. Duff will give a number of caricatures. Mrs. L. E. Nusbaum and the door committee will receive and hostesses will be the board of directors.

Mercy Federation Forum Names Corps of Officers

New officers were elected at the homecoming of the Mercy Federation forum recently. They are Mrs. John J. McNicholas, president; Miss Anna Jordan, first vice president; Miss Catherine Connor, second vice president; Miss Margaret Reardon, recording secretary; Miss Sarah Burns, 7050 Eggleston avenue, and Michael Ganey, treasurer.

Temple Sisterhood.

Past presidents of the South Shore Temple sisterhood will be honored at a meeting at 1:30 o'clock Wednesday at the Community house, 7215 Jeffrey avenue. Cabaret entertainment will highlight the program.

Aids Program for Mothers

Miss Mickey McFadden, 1425 East 66th place, is one of the writers in the Sub-Deb club of South Shore which will celebrate its first birthday Sunday, Feb. 8, with a mother-and-daughter tea. The program, which will feature amateur dramatics, will take place in the home of Miss Joy Shockey, 1515 East 71st place. [Du Bois the Drake Photo.]

HOPES DEFENSE BUILDING WILL FIT CITY PLAN

Commission to Assist U.S. Agencies.

Plans for immediate improvement of housing conditions on the south and southwest sides, particularly in the war industry areas, are among the chief concerns in the 1942 program of the Chicago Plan commission it was announced last week by T. T. McCrosky, executive director.

The commission is assisting the federal works agency, the Chicago Housing authority, and other groups in a review of sites and plans for large scale projects and consultation on the type of dwelling and land use density.

Relief of the defense housing shortage is sought, but not at the expense of the commission's hopes for a better Chicago, McCrosky emphasized. The organization wants as much of the emergency building as possible to conform to long range plans.

Continue Woodlawn Project.

Among the projects scheduled for completion this year is the plan for "conservation" of the Woodlawn area. This consists roughly of the territory lying east of Wentworth avenue between 60th and 67th streets.

Studies being made in this area on how best to prevent the spread of real estate decay are expected to serve as a pattern for other parts of the city, McCrosky said. The commission's approach is thru the pride of the individual in his own locality.

"Many an ageing neighborhood is still in fair condition physically, but is declining in character because its people have lost faith in it," McCrosky said. "If we can encourage the residents of the area to keep their homes neat and in repair we can restore this faith and conserve the community's character. That is what we hope to demonstrate in the Woodlawn study."

Civilian Defense Plan Helps.

Help could be given by the block organization of the civilian defense effort, McCrosky said.

"The block organization is almost made to order for a job like this," McCrosky said. "Even after the war it could continue functioning in the all important task of nurturing neighborhood self-respect."

Studies will be started this year of tax and assessment delinquencies in a typical outlying area of Chicago that might be attractive as a home development site if released from unpaid public levies. These delinquencies discourage the use of vacant land by prospective home builders.

Tax and assessment muddles on hundreds of lots in Chicago are so bad, McCrosky declared, that prospective buyers threw up their hands and chose homesites outside the city.

Work on Land Use Plan.

Work is progressing on the commission's land use master plan, which is being based largely on the land use survey now in progress.

A master plan for schools, parks, playgrounds, and forest preserves also is being drafted. This plan will suggest future school locations and additions. It will show where new parks and playgrounds are needed.

Heads Federation

Mrs. John J. McNicholas, 8124 Chappel avenue, is the newly elected president of Mercy federation. [Koehne Photo.]

Urban League to Observe Negro History Week Feb. 8

Marking the observance of Negro History week, four speakers will appear on the second community forum of the Urban league Sunday, Feb. 8, at Good Shepherd Community center, 5120 South Park way. Dr. M. J. Hershovitz will speak on "The Ethnological Background and Distribution Thruout Latin America"; Dr. Ernest Schwarz on "Entire Racial Picture and Environment in General"; Dr. Richard Patlee on "Cultural Development of Latin American Negroes," and Archibald McLeach, "The Importance of Negroes in Hemispheric Solidarity."

MARIONETTES TO PERFORM AT HIRSCH CENTER

Sisterhood to See Show at Session Tuesday.

A dessert luncheon featuring guest entertainment will be given by the Chicago Sinai temple sisterhood at 1 o'clock Tuesday afternoon in the Emil G. Hirsch center, 4622 South Park way. The entertainment will consist of a marionette show by Nickolas Nelson and singing and short talks by Miss Phyllis Thaxter, Miss Beverly Bayne, Miss Lila Lee, and Miss Marguerite Namara from the cast of "Claudia."

Mrs. Isa W. Kahn, 5710 Woodlawn avenue, and Mrs. Max M. Katz, 5488 Everett avenue, chairmen of the sisterhood's Red Cross unit, report many volunteers for the work. Classes in nutrition, first aid, and home nursing soon will be given by the unit in Hirsch center.

The second annual dinner-dance sponsored by the men's club and sisterhood of the South Side Hebrew congregation will take place this evening in the Gold room of the Congress hotel. Alfred E. Ellis is chairman.

The first of a series of parties sponsored by the women's division of the Jewish Community center of Hyde Park will be held at 8 o'clock next Sunday evening at the center, 5227 Blackstone avenue. Albert S. Kroll is president of the center and Rabbi Benjamin Groner is executive director.

The A. L. Sachar auxiliary of B'nai B'rith will conduct a south side membership tea at 2 o'clock this afternoon in the home of Miss Sally Marco, 5414 Ellis avenue.

The David M. Grodsky Junior Aid will hold its monthly Sunday afternoon dance reception between 3 and 6 o'clock today at the Chicago Beach hotel. Proceeds will go toward the maintenance of a summer camp for underpriviledged children. Miss Hazel Sheffner is social chairman.

YOUNG PEOPLE TO BE HONORED AT RITES TODAY

Young People's day, designated by the Presbyterian church of the United States, will be observed today at the First Presbyterian church, 64th and Kimbark avenue, under direction of Dr. Harold L. Bowman.

Music by the high school girls choir will be heard at the 11 o'clock service, and later more than 200 young people will join in the antiphonal singing of the dedication, "A Highway for Our God." Robert Weber of the high school department and Betty Leonard of the college age group will lead in this service.

Dr. Bowman's sermon, "Learning to Live," will be a part of the program.

St. Philip Neri Women Plan Annual Card Party

St. Philip Neri Woman's club will hold its annual card party at 1:30 o'clock Saturday in the Stevens hotel. Mrs. H. F. North, 7100 South Shore drive, is chairman assisted by Mrs. L. J. Donegan, 7004 Oglesby avenue. The church is located at 72d street and Merrill avenue.

Hospital Aids Will Hear About Books for Blind

E. M. Peterson, of the Chicago Public library will talk on books for the blind at the meeting of the Woman's Auxiliary of Woodlawn hospital at 2 o'clock Wednesday at the Hayes hotel, 6345 University avenue.

Vignette of YMCA Activity

This looks like a cinch, Lynn Foust (rear), 5517 University avenue, and Oliver Hardin (left), 5304 Kenwood avenue, mournfully are thinking as Charles Shaffer, 1400 East 53d street, lines up the balls for his turn on the pool table. The trio may be found nearly every afternoon in the boys' lobby of the Hyde Park YMCA—after school, of course. It is one of the Y's recreational activities for boys which will benefit from the financial campaign now under way.

DEFENSE THEME OF DISTRICT RALLY OF JUNIOR CLUBS

Midwinter Meeting to Be Thursday.

The 12 junior clubs in the 2d District Federation of Women's clubs, will stage their midwinter get-together Thursday evening in loop headquarters. The meeting will start at 7:45 o'clock. National defense will be the theme.

Mrs. Harold Smith, Junior chairman, will conduct the meeting and Mrs. Bolton Dixner, program chairman, will present the entertainment. Assisting Mrs. Dixner will be Miss Kay Stevens, of the Bryn Mawr Juniors; Miss Betty Vander Laag, Roseland; Mrs. Russell Knapp, West Pullman; and Mrs. A. E. Grellman, Woodshore.

Mrs. Ambrose Fuller, a nutrition specialist, will discuss consumer education, Miss Jane Olson, of the Bryn Mawr club, a coloratura soprano, will sing; and Miss Elinor Searer, of Woodshore, will conduct a 10 minute quiz. Community singing of patriotic songs will be led by members of the Roseland Juniors.

Special guests will be Mrs. Preston L. Wettaw, president of the state federation; Mrs. J. B. Simson, president of the 2d district, and her corps of officers. Refreshments will be served by the West Pullman Juniors.

Woodshore Juniors.

Miss Myrtle Pearson, 7757 South Marshfield avenue, has scheduled a trip thru W-G-N studios for tomorrow evening. Members will be present for the broadcast of the program, "Music That Endures."

Bryn Mawr Juniors.

The annual philanthropic card party will take place Tuesday evening in the Bryn Mawr Community church, 7000 Jeffery avenue. Mrs. MacCormack McEndree, ways and means chairman, will be in charge. Assisting in arrangements will be Miss Helen McCrillus, Miss Helen Watte, and Miss Kathryn Ann Stevens.

Park Manor Juniors.

The next meeting will be Tuesday evening in the Park Manor Congregational church. There will be piano selections by Miss Lucille Olson and accordion and violin numbers by Miss Marion Hurd. Miss Grace Minot, music chairman, will speak on "Primitive Beginnings of Modern Music." Hostesses will be Mrs. G. J. Miller and Mrs. Frank Axelson.

Tell Engagement

Mrs. Ruth Graus, 6949 Paxton avenue, announces the engagement of her daughter, Arline, to Bernard Goldman, son of Mr. and Mrs. Harry Goldman, 6200 Kenmore avenue. [Daguerre Photo.]

Young Mothers' Club.

Dr. Lon W. Morrey will speak on "Children's Teeth and What They Mean to the Child" at the meeting of the Bryn Mawr Young Mothers' club tomorrow in the clubrooms at 7000 Jeffery avenue. Dr. Morrey directs public relations for the American Dental association.

CITIZENS' HOUR TO HONOR SOUTH SHORE SCHOOL

City's Newest High to Be on W-G-N Next Sunday.

Chicago's newest high school—South Shore—will be guest on the "Citizens of Tomorrow" radio program to be heard over W-G-N at 1:30 o'clock next Sunday afternoon. The school, located at 7627 Constance avenue, will graduate its first group of seniors Thursday evening. South Shore was opened in September, 1940.

The show will be recorded for the broadcast at 4:30 o'clock Wednesday afternoon before 600 students from the school in the W-G-N studios. The colors will be posted by a guard made up of Pat O'Brien in charge; Jack Rodosy, Marvin Blake, Thomas Whitmore, and George Shoemaker. Cheers will be led by Robbie Gill, Joan Martin, Marion Young, and Annette Murphy.

School Chorus to Sing.

The 72 voice South Shore choral club, directed by Miss Frances Witting, will sing three numbers on the program, "Homeland" [Cain], "Rosy Red Bank" [Luvaas arrangement], and the school song. Phil Maxwell, member of THE CHICAGO TRIBUNE editorial staff, will conduct a news quiz among the students and will interview Louise Russell, South Shore's top ranking graduate whose picture appears with the outstanding students in this section. The weekly skit by Jimmy and Jerry, a pair of typical high school students, also will be given.

Guests of honor seated on the stage will be Mrs. Daniel McFall, president of the PTA; Oscar Fowler, district superintendent of schools; Mrs. Louis J. Kane, vice president of the PTA; John P. Quigley, president of the South Shore Community council, and Robert J. O'Donnell, president of the South Shore Chamber of Commerce.

School Dedicated Last Year.

Ground was broken for the school to serve the South Shore community on Nov. 3, 1938. The building itself cost $1,250,000 and landscaping cost $10,000. On opening day 1,987 students were enrolled. Formal dedication took place June 12, 1941.

Mrs. Marie Voy Brewster, a veteran of 27 years in the city's schools, is principal of South Shore. She had previous experience as principal of the William K. Sullivan and Bryn Mawr elementary schools and McKinley High school.

This will mark the 50th broadcast in the "Citizens of Tomorrow" series. The principals of the 49 other high schools which have appeared on the show will be invited to sit in special seats Wednesday in the studio.

Violinist, 15, Gives Concert Today for Literary Club

A 15 year old violinist, Reynold Leiva, will make his second concert appearance this afternoon at the Literary club, 825 Fine Arts building. Leiva, a student at Mount Carmel High school, resides at 6101 Woodlawn avenue. Leiva's sister, Augusta, who attends Mercy High school, will appear on the same program.

52 BOY SCOUTS GIVEN ADVANCED RATINGS IN SOUTH SHORE DISTRICT

Fifty-two Boy Scouts in the South Shore district were advanced to Life and Star ranks recently. In addition, George Bay, 7734 Jeffery avenue, received a bronze palm for acquiring additional merit badges over the required 21 for Eagle rank.

Fourteen Scouts reached Life rank. They are Robert Reed, Walter Rest, Russel Hart, Alan Grant, Patrick Butler, Charles Fattore, Richard Lehman, Elmer Mortenson, Thomas Humphreys, Dean Cohler, John Strauss, Malcolm Slaney, Dick Johnson, and Spencer Wilson.

New Star Scouts are Thomas Blizzard, Robert Hall, Robert Schneider, Jack Wolf, Preston Niemi, Henry Larson, Howard Gibson, Harry Ferchaud, Robert Stafford, Rudy Novak, Dan Martino, Rudy Oberman, Edward Fattore, Nick Di Santo, Ted Lowery, Martin Braschler, James Watson, Jack Stevens, Dan Cottin, Paul Deal, Ira Plonsker, Jack Schuster, Adolf Kraus, Donald Sugarman, Morton Sweetow, John T. Harwood Jr., Robert Auerbach, Jules Knapp, Robert Baum, Tom Kallen, Charles Cohn, William Drucker, Raymond Armstrong, Richard Baillie, Robert Adler, Collins Gilbert, Albino Baletto, and Terry Parenti.

Lincoln Center.

E. S. De Lozada of the department of political science at George Williams college will be the speaker at the Friday morning forum at Abraham Lincoln center, 700 Oakwood boulevard, this week. He will discuss problems in Pan-Americanism.

SALE
½ Price
and less
COATS
SUITS
DRESSES

$15-$25 Sport Coats	$10
$25-$30 Dressy Coats	$15
$35-$55 Dressy Coats	$20
$35-$45 3-Piece Suits	$20
$20-$25 Tailored Suits	$10
$55-$65 Ensemble Suits	$25
$85-$100 Fur Coats	$44
$15-$25 Dresses	$5
$25-$40 Formals	$10
$35-$45 Dresses	$15
$5-$10 Hats	$1
$3-$5 Blouses	$1

LEEDS, Inc.
222 North Michigan Ave.
½ Block North of Lake St.

Announcing
DREXEL LAUNDRY'S NEW
Cash & Carry Plan
20% to 30% Savings
If you bring your laundry to
932 E. 43d St.
"It's Smart to Save the Cash & Carry Way"

JANUARY CLEANING SPECIAL
Ladies' Plain Dresses
2 for $1.19 plus insurance
We offer this low price on our *Finest Cleaning Service* for a limited time only at all our stores
Phone Hyde Park 2988
Ask for Miss Ryan
The DELANEY-HEALD Co.
7153-7159 Stony Island Ave.
Dependable Service Since 1907

Vision Faulty?
LET US CHECK YOUR EYES!
You'll never get another pair of eyes. Take care of them! If you need glasses, let our experts fit you. We have one of the most efficient optical departments on the South Side. Come in today!
FREE EXAMINATION GLASSES FROM $5.00
Credit Terms—50c Per Week
DAVIS CREDIT JEWELERS
803 East 63rd

EINHORN JANUARY SALE
149 Bargains in Fur-Trimmed Coats
$29.50 up
Silver fox, mink, red fox, lynx, wolf and badger trimmed "Beauties" in style, quality and value.
Up to 50% OFF on our entire stock of FUR COATS
J. EINHORN & SON
FURS . . . CLOTH COATS . . . SUITS
939 East 63rd St.
OPEN TUESDAY, THURSDAY AND SATURDAY EVENINGS

ADVERTISE IN THE CHICAGO TRIBUNE

Croydon's Winter
DISCOUNT SALE

CHINAWARE!
GLASSWARE!
DINNERWARE!
JAN. 25th to FEB. 8th
Every Item in Our Stock at a Special Discount from the Regular Marked Price.* REMEMBER, this Sale Is for Limited Time Only . . . SO HURRY!!
*Fiesta Ware Excepted
Croydon China Co.
9205-07 S. WESTERN AVE.
Sale Also at Our New North Side Store at Lincoln & Touhy Aves.

COMPLETE RADIO PROGRAMS AND HIGHLIGHTS FOR TODAY

CHICAGO FREQUENCIES.

W-G-N—720	WLS—890	WMBI—1110
W59C—45.9	WENR—890	WJJD—1160
W51C—45.1	WMRO—1280	WJOB—1230
W67C—46.7	WGES—1390	WSBC—1240
WIND—560	WHFC—1450	WCRW—1240
WMAQ—670	WHIP—1520	WEDC—1240
WBBM—780	WAAF—950	WILL—580
WAIT—820	WCFL—1000	

MORNING

[Central Standard Time.]

[M] indicates MBS. [N] NBC. [C] CBS, [B] Blue network.

6:00—WSBC—Negro Spirituals.
WAAF—Musical Memories.

7:00—WBBM—News reports [C].
WGES—Wake Up and Sing.
WHFC—Religious services.
WAAF—Metropolitan Church.

7:05—WBBM—L. Wilcher, organist [C].

7:15—WAIT—Salon Swing.

7:30—WBBM—Interm'zo for Strings [C].
WAIT—Take It Easy.
WHIP—Family Altar service.
WSBC—Melodies of the South.
WAAF—Hymn Time.

7:45—WHFC—Bible church.

8 —W-G-N—Good Morning program.
WLS—Everybody's hour.
WBBM—The World Today [C].
WMAQ—News from Europe [N].
WJJD—Sunday Morning Party.
WIND—Polish-American program.
WHIP—Southern Melodies.
WMBI—Morning Praise.
WAAF—Concert Hall.
WSBC—Sunday Choir.
WAIT—Hebrew Christian hour.

8:15—WBBM—Dairy drama.
WMAQ—Rabbit Line [B].
WGES—United Swedish service.

8:30—W51C—Waltz musical.
WBBM—From the Organ Loft [C].
WEDC—Gospel hour.
WCFL—Words and music [N].
WMBI—Grace Notes.
WJJD—Church of Christ.
WAAF—Bandstand program.
WHFC—Old Songs of the Church.
WHIP—The Rev. George Radeos.
WAIT—Lutheran program.

8:45—W51C—Modern Harmony.
WBBM—Gypsy Caravan [C].
WMBI—Morning Meditation.
WGES—Polish Bible class.

9 —W-G-N—Chicagoland Church hour.
W51C—South American Melodies.
WLS—Musical Millwheel [B].
WMAQ—National Radio pulpit [N].
WBBM—Church of the Air [C].
WCFL—News reports.
WJJD—Doctor De Hahn.
WIND—Delbert Lighty Family.
WAIT—The Old Sunday School.

Double or Nothing

Rosemary Lane, Broadway and Hollywood actress, will make a guest appearance on the Double or Nothing quiz show over W-G-N and Mutual at 5 p. m. today.

WHFC—Greek program.
WEDC—Russian program.
WMBI—Men's Voices in Song.
WAAF—Musical Motorcade.
WHIP—Hollerbach Review.
WGES—Jugo-Slav-American prog.
WJOB—Croatian hour.

9:15—W51C—Musical Tête-à-tête.
WLS—Little Brown Church.
WIND—Song of Your Heart.

9:30—WBBM—Wings Over Jordan [C].
WMAQ—Thrilling Stories [N].
WJJD—Voice of Tomorrow.
WIND—Musical Motorcade.
WAAF—Morning musical.
WGES—George Marchan, baritone.
WCFL—The Southernaires [B].
WMBI—Round Table.

9:45—W51C—Vocal Cadences.
WJJD—Bill Anson.
WIND—Music to Remember.
WMBI—Solo time.
WHIP—Morning Swing.
WMAQ—Vi and Vilma, recital [N].

10 —W-G-N—Reviewing Stand [M].
W51C—Matinata.
WLS—Julian Bentley, news.
WBBM—J. Wheeler, news [C].
WMAQ—News; Sing a New Song.
WIND—News; also WCFL.
WHIP—Lithuanian Variety.
WHFC—Czech Natl. society.
WMBI—Classic Miniatures.
WSBC—Polish Village.
WGES—Amerigo Lupi program.
WAIT—Rhythm from Rio.

10:05—WBBM—W. Brown Ensemble [C].

10:15—WLS—Musical Meditations.
WMAQ—Radio Parade.
WCFL—Bing Crosby, songs.
WIND—Morning Melody.
WJJD—Current News.

10:30—W-G-N—America Preferred.
W51C—Novelty Tunes.
WLS—"Main St.—U.S.A." drama.
WBBM—Invitation to Learn. [C].
WMAQ—Music and Am. Youth [N].
WAAF—Off the Record, music.
WMBI—Songs of the Southland.
WJJD—Len Cleary, organist.
WIND—The Music Maker.
WGES—Italian Serenade.
WAIT—Intermezzo.

10:45—W51C—Military Patrol.
WAIT—News; also WHFC.
WMBI—Organ prelude.
WCFL—Revue in Miniature [B].
WJJD—Chicago air college.

11 —W-G-N—Radio Canaries.
W51C—Medley time.
WLS—Reading the Funnies.
WBBM—Song of the Week; news.
WMAQ—Turning the Pages.
WCFL—News reports.
WJJD—Dr. Preston Bradley.
WAAF—Sunday serenade.
WGES—Jewish-American hour.
WIND—Morning Melodies.
WMBI—Sunday Morning service.
WHIP—Dr. Thomas Pender.
WAIT—Moody Memorial church.

11:15—W-G-N—Rhythm off the Record.
W51C—Favorite songs.
WBBM—Don Artiste, pianist.
WCFL—I Am an American [N].
WIND—First Baptist church.
WHFC—Bing Crosby, songs.

11:30—W-G-N—News reports.
W51C—Chapel Service.
WLS—News reports.
WBBM—Sunday Sunshine.
WMAQ—New Records Revue.
WAAF—Swing It Program.
WCFL—Radio City Music Hall [B].
WHFC—Czech Arts league.

11:35—W-G-N—Reading Tribune Comics.
WLS—Howard Peterson, organ.

11:45—WLS—Jim Poole; weather.
WGES—Prelude to Mass.
WHFC—Week's news in review.

Listeners' Choice

Variety and Comedy

5:00 p. m.—W-G-N—Double or Nothing. Walter Compton, m. c.; Frank Forest, tenor. Guests: Rosemary Lane, Keith Morgan, and others.

6:00 p. m.—WMAQ—Jack Benny, with Mary Livingstone, Dennis Day, Rochester, Phil Harris' music, and Don Wilson.

6:30 p. m.—WENR—Capt. Flagg and Sergt. Quirt, with Edmund Lowe and Victor McLaglen.

7:00 p. m.—WMAQ—Edgar Bergen and Charlie McCarthy, and Ray Noble's music. Guest: Nelson Eddy, baritone.

10:00 p. m.—W-G-N—The Answer Man, Al Mitchell.

Drama

12:30 p. m.—WMAQ—The World Is Yours—"Stephen Decatur—Naval Hero."

1:00 p.m.—WENR—Great Plays, "The Pillars of Society."

2:00 p. m.—WJJD—Northwestern Play Shop presents "There Is Nothing To Tell."

4:00 p. m.—W-G-N—Academy Award, drama by Hollywood stars.

4:30 p. m.—W-G-N—The Shadow, with Bill Johnstone and Marjorie Anderson.

4:30 p.m.—WAIT—The Bruun Players, "Such A Gift."

5:00 p. m.—WBBM—The Silver Theater, with Rita Hayworth.

5:30 p. m.—W-G-N—Adventures of Bulldog Drummond.

5:30 p. m.—WBBM—Gene Autry dramatizes "The Capture of Cyclone Bill."

7:00 p. m.—WBBM—Columbia Workshop, "Man Without a Shadow."

7:30 p. m.—WMAQ—One Man's Family, serial.

9:30 p. m.—WBBM—Helen Hayes Theater: "Night Raid."

9:30 p. m.—WMAQ—The Adventures of Sherlock Holmes, "The Adventures of The Lion's Mane."

10:30 p. m.—WMAQ—Author's Playhouse, "Soul of the Great Bell."

Music

10:30 a. m.—WMAQ—Music and American Youth; Mason City [Iowa] High School orchestra and chorus.

11:30 a. m.—WCFL—Radio City Music Hall; Selma Kaye, soprano, and Edwina Eustis, contralto.

2:00 p. m.—WBBM—New York Philharmonic Symphony orchestra, Bruno Walter, conducts, with Nadine Conner, soprano, Mona Paulee, mezzo-soprano, and the Westminster Choir, present Mahler's Second Symphony in C minor.

3:30 p. m.—WBBM—Concert, with Andre Kostelanetz and Albert Spalding. Guest: Helen Jepson.

4:00 p. m.—WMAQ—Metropolitan Opera Auditions of the Air.

4:00 p. m.—WBBM—The Family hour, with Gladys Swarthout, Ross Graham, Deems Taylor, and Al Goodman's music.

6:00 p. m.—W-G-N—Dancing Party with Lawrence Welk and Dick Jurgens and their orchestras.

6:30 p. m.—WMAQ—Band Wagon, Freddie Martin's orchestra.

7:30 p. m.—WLS—Those Good Old Days. Pat Barnes, master of ceremonies. Guest: Christie MacDonald.

8:00 p. m.—WBBM—Sunday Evening hour, conducted by Eugene Goossens. Guest: Richard Crooks, tenor.

8:30 p. m.—WMAQ—Album of Familiar Music, with Vivian Della Chiesa, Jean Dickenson, Frank Munn; Gustave Haenschen's orchestra.

8:45 p. m.—WENR—Songs by Dinah Shore.

9:00 p. m.—W59C—The Perfectionist's hour, presents Schubert's Ballet Music from "Rosemunde"; Beethoven's Contra Dance No. 1; Gliere's Russian Sailors Dance, and Quartet in G major, Op. 54, No. 1.

10:00 p. m.—WIND—The Symphonic hour. Liszt's Todtentanz, and Schumann's Symphony No. 1.

10:00 p. m.—WCFL—The Opera hour: "Pinafore."

12:00 p. m.—WENR—Music You Want When You Want It.

Special Events

9 a. m.—W-G-N—Chicagoland Church hour.

10:00 a. m.—W-G-N—The Northwestern Reviewing Stand, Dr. Emery W. Balduf, Ernest Hahne, and Franklin D. Scott, discuss "Can Blueprints for Peace Help Win the War."

10:30 a. m.—W-G-N—America Preferred; Joseph and Rosina Lhevinne, concert pianists; Deems Taylor, commentator, and Milton Katims conducts the orchestra.

10:30 a. m.—WBBM—Invitation to Learning—Bertrand Russell, Scott Buchanan, and Mark Van Doren, discuss Spinoza's "Ethics."

11:35 a. m.—W-G-N—Quin Ryan reads THE TRIBUNE comics.

12:30 p. m.—WBBM—Red Cross program with Alexander Woollcott, Orson Welles, and Ethel Barrymore.

1:00 p. m.—W-G-N—Bob Becker's Chats About Dogs.

1:30 p. m.—W-G-N—Citizens of Tomorrow; Phil Maxwell, master of ceremonies. Guest: Taft High school.

1:30 p. m.—WMAQ—University of Chicago Round Table, "How United Are The Americas?" with Mordecai Ezekiel, Hulbert Herring, and Avery O. Craven.

1:45 p. m.—WJJD—Off the Bookshelf; Mrs. Kenneth Horan, Addison L. Gardner Jr., Ethel Ried Winser, and Mr. M. W. Fodor, discuss Joseph E. Davies' "Mission to Moscow."

2:00 p. m.—W-G-N—Help Your Neighbor, service feature, with Verne Smith and Betty Hannah.

2:00 p. m.—W59C—The Americas Speak; special series to promote good will among the countries and people of the western hemisphere. Saluting Puerto Rico. Also on W-G-N at 3:30 p. m.

2:00 p. m.—WENR—Wake Up America, forum with Fred G. Clark, moderator. "Can War Be Ended Under Capitalism?" with Dr. Alfred P. Haake and Benjamin C. Marsh.

2:45 p. m.—W-G-N—Dr. Ernest Guthrie, addresses meeting of the Congressional Christian Churches.

3:30 p. m.—WMAQ—American Red Cross—"One More Hero," drama.

5:30 p. m.—WHFC—The Endeavor Presbyterian church choir presents "Quest For The Victorious Life."

6:30 p. m.—W-G-N—Easy Money—Drama exposing mysteries of the underworld, with Howard Hoffman, Bob Bailey, and Jim Goss.

7:00 p. m.—W-G-N and W59C—American Forum of the Air. Theodore Granik, moderator; the Congressional Committee discusses "How Can We Save Small Business."

8:30 p. m.—W-G-N—Hill Sanders and Guy Savage, news forecasts and bowling highlights.

8:30 p. m.—WIND—Sunday Evening hour. Bishop James E. Freeman speaks on "Lift Up Your Heads."

10:00 p. m.—WENR—Hockey, Blackhawks vs. Toronto Maple Leafs.

News Broadcasts

MORNING.

7:00—WBBM	10:00—WLS	10:15—WJJD
8:00—WBBM	10:00—WBBM	11:00—WCFL
8:00—WMAQ	10:00—WMAQ	11:05—WBBM
9:00—WCFL	10:00—WCFL	11:30—W-G-N
9:15—WAAF	10:00—WIND	11:30—WLS

AFTERNOON.

12:00—W59C	1:00—WJJD	3:00—W59C
12:00—WMAQ	1:25—W-G-N	3:25—W-G-N
12:00—WENR	1:30—WBBM	4:15—WJJD
12:30—W-G-N	1:30—WIND	4:30—WAAF
12:45—WIND	2:00—WCFL	4:45—WBBM
12:45—WCFL	2:15—WMAQ	5:00—W59C
1:00—W59C	2:30—W-G-N	

EVENING.

6:00—WENR	10:00—W59C	11:45—WCFL
7:00—WIND	10:15—WMAQ	11:55—WMAQ
7:45—W-G-N	10:30—WBBM	11:55—WBBM
7:45—WIND	11:00—W-G-N	11:55—WENR
7:55—WBBM	11:00—W59C	12:00—W-G-N
7:55—WIND	11:00—WMAQ	12:30—W-G-N
8:00—W59C	11:00—WENR	1:15—WBBM
8:15—W-G-N	11:30—W-G-N	1:30—W-G-N
9:00—W-G-N		

AFTERNOON

12 —W-G-N—Radio Warblers [M].
W59C—News bulletins.
W51C—Sinfonietta.
WBBM—Sunday Sunshine.
WENR—News; Sunday Melodies.
WAAF—Musical hour.
WHFC—Midday music.
WMAQ—The Far East [N].
WGES—Catholic High Mass.
WIND—The Man Behind Music.
WHIP—Kovach Presents.

12:05—W59C—Luncheon Concert.

12:15—W-G-N—G. Fisher, Hollywood [M].
WENR—Three Romeos.
WIND—Cavalcade of Bands.
WMAQ—Mile o' Dimes campaign.

12:30—W-G-N—News reports.
W51C—Popular Refrains.
WENR—Sunday Musical; news.
WMAQ—The World Is Yours [N].
WCFL—Melodies by Friml.
WJJD—American Challenge.
WBBM—Red Cross program [C].
WMBI—Organ Recital.
WAIT—Heaven and Home hour.

12:35—W-G-N—Marion Claire contest.

12:40—W-G-N—Jane Anderson, pianist.

12:45—W-G-N—Jane Anderson, pianist.
WIND—News; also WCFL.
WHFC—Bing Crosby songs.

1 —W-G-N—Bob Becker's Dog Chats.
W59C—News bulletins.
W51C—Concert hour.
WBBM—Spirit of '42 [C].
WMAQ—S. Kaye's Serenade [N].
WCFL—Spotlight program.
WENR—Great Plays, drama [B].
WIND—One o'Clock Matinée.
WAAF—Amusement Weekly.
WGES—Polish-Amer. Natl. hour.
WHFC—Lithuanian hour.
WMBI—The Editor Speaks.
WJJD—Current news.
WHIP—Concert hour.
WAIT—Bible Study program.

1:05—W59C—Victor Herbert Tunes.

1:15—W-G-N—Ralph Ginsburgh's orch.
W59C—Ralph Ginsburgh's orch.
WCFL—Musical Motorcade.
WJJD—Bill Anson, records.
WMBI—Three Strings.

1:25—W-G-N—News reports.
W59C—Chamber music.

1:30—W-G-N—Citizens of Tomorrow.
WBBM—The World Today [C].
WMAQ—Round Table Discussion [N].
WCFL—Mission Melodies.
WIND—Current news.
WMBI—Miracles and Melodies.
WAIT—Scripture Truth hour.

1:45—WJJD—Off the Bookshelf.
WIND—Musical Motorcade.
WMBI—Novachord music.
WCFL—Time for Rhythm.

2 —W-G-N—Help Your Neighbor.
W59C—The Americas Speak.
W51C—At the Opera House.
WMAQ—Civil Air Patrol prog.
WCFL—News reports.
WBBM—Philharmonic Sym. or. [C].
WENR—Wake Up, America [B].
WJJD—Northwestern Playshop.
WHFC—Greek program.
WGES—Polish Mirror of Events.
WMBI—Radio Sketch.
WAIT—Near Unto God hour.
WAAF—Half and Half.
WSBC—Jewish Dramatic Guild.
WHIP—Sacred Heart Messenger.

2:15—W51C—Musical Hi-Lights.
WMAQ—H. V. Kaltenborn [N].
WCFL—Servicemen's Jamboree.
WIND—Dancing Party.

2:30—W-G-N—News reports.
W59C—Modern Composers.
W51C—Romantic Cycle.
WMAQ—Listen, America [N].
WJJD—Shadow of Fu Manchu.
WHIP—Roseland Bethany Church.
WMBI—Music of the Masters.
WAIT—Music We All Love.

2:35—W-G-N—Marion Claire contest.

2:45—W-G-N—Dr. Ernest Guthrie, talk.
W51C—Choral Echoes.
WCFL—Chicago Lutheran hour.
WIND—Piano and organ.
WHFC—News reports.

3 —W-G-N—Melody Lane.
W59C—News bulletins.
W51C—Artist's Album.
WMAQ—Musical Brazil [N].
WENR—National Vespers [B].
WHIP—Musical Masterpieces.
WJJD—Streamlined Fairy Tales.
WIND—The Music Box.
WHFC—First Christian Church.
WCFL—The Lutheran hour.
WGES—Polish Festival.
WAAF—Musical Motorcade.

3:05—W59C—Vocal Views.

3:15—W-G-N—H. Westbrook, organist.
WMAQ—T. Wons' Scrapbook [N].
WJJD—Dramas of Life.
WIND—Sunday Serenade.

3:25—W-G-N—News reports.

3:30—W-G-N—The Americas Speak.
W59C—Dance Matinée.
W51C—Symphonic Band.
WBBM—Andre Kostelanetz [C].
WMAQ—American Red Cross [N].
WCFL—Young People's Church.
WEDC—Colorful Ukraine.
WJJD—Church on Hillside.
WIND—Sunday Dancing Party.
WENR—Behind the Mike [B].
WMBI—Young People's hour.
WGES—Polish Vespers.
WHIP—Norman Thomas, talk.

3:45—W51C—Modern Harmony.
WAAF—South American Way.
WHFC—American Legion 5th Dist.
WHIP—Popular Song Hits.

4 —W-G-N—Academy Award.
W59C—I Hear America Singing.
W51C—Sunday Vespers.
WBBM—The Family hour [C].
WMAQ—Metropolitan Aud'ns [N].
WENR—Mile o' Dimes Campaign.
WAAF—Department of Labor.
WCFL—Father Justin's Rosary hr.
WHFC—Christ Evan. Lu. Church.
WJJD—Parade of Stars.
WIND—Musical Motorcade.
WEDC—Italian musical.
WGES—Rumanian program.

4:15—WIND—Melody Lane.
WJJD—Current news.
WENR—Ray Benson's orch. [N].

4:30—W-G-N—The Shadow, drama.
W59C—Sunday musical.
W51C—Concert Reveries.
WMAQ—Nichols Fam. of Five [N].
WENR—Musical Steelmakers [B].
WIND—Dance Melodies.
WEDC—Italo-American broadcast.
WJJD—Suppertime Frolic to 6:30.
WAIT—J. King Brunn Players.
WGES—News; also WAAF.
WMBI—Organ Vespers.

4:45—WBBM—William Shirer, news [C].
WIND—Out of the Night.

5 —W-G-N—Double or Nothing [M].
W59C—News bulletins.
W51C—Latin Moods.
WBBM—Silver Theater; guest [C].
WENR—Amateur hour.
WMAQ—The Catholic hour [N].
WGES—Swedish program.
WHFC—Jewish program.
WCFL—Polish program.
WIND—Midwest Bible church.
WAIT—Serenade Time.

5:05—W59C—Popular concert.

5:15—WAIT—Civilian Defense program.

5:30—W-G-N—Bulldog Drummond.
W59C—Concert quintet.
W51C—Musical Pick-Up.
WBBM—Gene Autry's Ranch [C].
WMAQ—Great Gildersleeve [N].
WCFL—Lithuanian program.
WHFC—Endeavor church choir.
WAIT—Concert Gems.

5:45—W59C—Evening String serenade.

Salutes Soldiers

Songstress Dinah Shore will salute soldiers at Camp Forrest in her broadcast at 8:45 p. m. tonight over WENR-Blue. She is heard with Eddie Cantor at 8 p. m. Wednesdays over WMAQ-NBC.

EVENING

6 —W-G-N—Lawrence Welk's orch.
W51C—Popular concert tunes.
WENR—Robert Allen, news.
WMAQ—Jack Benny prog. [N].
WGES—Polish Roman Catholic hr.
WIND—Voice of Prophecy.
WHFC—First Boh. Baptist church.

6:15—W-G-N—Dick Jurgens' orchestra.
W59C—Wonderful Time.
WBBM—Public Affairs [C].

6:30—W-G-N—Easy Money, drama.
W59C—Wm. Franklin, baritone.
WBBM—Sing and Swing [C].
WENR—Capt. Flagg-Sgt. Qrt. [B].
WMAQ—Bandwagon; orch. [N].
WCFL—Christian Reform church.
WGES—Symphony hall.
WIND—Methodist church.
WHFC—Czech Catholics.

6:45—W59C—Dance with Us.

7 —W-G-N—Amer. Forum of the Air.
W59C—Amer. Forum of the Air.
W51C—Composer's hour.
WBBM—Columbia Workshop [C].
WMAQ—C. McCarthy's Show [N].
WLS—Old Fashion Revival.
WGES—Rendezvous in Vienna.
WCFL—Irish hour, music.
WIND—Current news.
WEDC—Polish news reviews.
WHFC—Bohemian hour.

7:15—WIND—Milo Perez' orchestra.

7:30—WBBM—Johnny Presents [C].
WLS—Those Good Old Days [B].
WMAQ—One Man's Family [N].
WIND—Hans Muenzer's ensemble.
WGES—Carnival program.

7:45—W-G-N—G. Heatter, news [M].
W59C—Salon music program.
WIND—Current news.

7:55—WBBM—E. Davis; also WIND [C].

8 —W-G-N—Johnny Scat Davis' orch.
W59C—News bulletins.
W51C—Evening concert.
WBBM—Sunday Evening hr. [C].
WENR—W. Winchell, comm. [B].
WMAQ—Manhattan Merry-Go-Round [N].
WCFL—Amateur hour, music.
WIND—O. W. S. McCall.
WHFC—Polish Barn Dance.
WGES—Excursions in Science.
WSBC—Slovak program.

8:05—W59C—Light Operetta Favorites.

8:15—W-G-N—Quin Ryan, news.
WENR—The Parker Family [B].
WGES—Fiesta program.

8:30—W-G-N—H. Sanders and G. Savage.
W59C—Studio Salon orchestra.
WENR—I. Rich, Dear John [B].
WMAQ—Album of Familiar Music [N].
WIND—Sunday Evening club.
WSBC—Polish Revue.
WGES—Germania program.

8:45—W-G-N—Del Courtney's orchestra.
WENR—Songs by D. Shore [B].

8:55—W-G-N—Marion Claire contest.

9 —W-G-N—Alan Scott, comments.
W59C—Perfectionist's hour.
W51C—Classic Melodies.
WBBM—Take It or Leave It [C].
WENR—Good Will hour [B].
WMAQ—The Hour of Charm [N].
WCFL—Old Fashioned Revival.
WGES—La Rosa program.
WSBC—J. Cooper, variety hour.
WIND—Revival hour.
WJOB—National Defense prog.

9:15—W-G-N—Art Kassel's orchestra.

9:30—W-G-N—Short stories.
WBBM—Helen Hayes theater [C].
WMAQ—Sherlock Holmes [N].
WHFC—Polka Time.
WGES—I Am an American.

9:45—W-G-N—Xavier Cugat's orchestra.
WGES—Gems from the Opera.

10 —W-G-N—The Answer Man.
W59C—News bulletins.
W51C—FM demonstration.
WBBM—The Hermit's Cave.
WENR—Blackhawks vs. Toronto.
WMAQ—Mrs. Roosevelt, comment.
WCFL—Opera to 11:45 p. m.
WIND—Symphonic hour.
WEDC—Symphonic hour.
WGES—Humboldt Pk. Gospel tab.
WHFC—Riverside Little theater.

10:05—W59C—America South.

10:15—W-G-N—Rhythm Off the Record.
W59C—Waltz Time.
W51C—Album of Favorite Music.
WMAQ—Norman Ross, news.

10:30—W-G-N—Del Courtney's orchestra.
W59C—Rhythm Rendezvous.
WBBM—Today's News and You.
WMAQ—Author's Playhouse [N].

10:45—W59C—Dream Ship, melody.
WBBM—Man on the Street.
WENR—Boyd Raeburn's orch. [B].

11 —W-G-N—News reports.
W59C—News reports.
W51C—Dance Cavalcade.
WMAQ—News reports.
WBBM—Hal McIntyre's orch. [C].
WIND—Church of Deliverance.
WHFC—Request program.
WGES—Any Bonds Today?
WSBC—Musical variety.
WENR—News; Bobby Byrne [B].

11:05—W-G-N—Lawrence Welk's orch.
W59C—Dance Parade to Midnight.
WMAQ—Francis Craig's orch. [N].

11:15—W-G-N—Dick Jurgens' orchestra.
WHFC—News Roundup.
WGES—Melody Parade.

11:30—W-G-N—News reports.
WBBM—E. Coleman's orch. [C].
WMAQ—F. Ebeners' orch. [N].
WENR—Harold Stokes' orch [B].
WSBC—Krazy-Kwilt Klub.

11:35—W-G-N—Art Kassel's orch. [M].

11:45—WCFL—News reports.
WGES—Rhythm till midnight.

12 —W-G-N—News reports.
W51C—Midnight Dance.
WBBM—Ralph Barlow's orchestra.
WENR—Music You Want.
WMAQ—Ray Benson's orchestra.
WIND—The Nite Watch to 2.
WHFC—Midnight Jamboree.
WEDC—Midnight Flyers, to 6.

12:05—W-G-N—Bob Crosby's orch. [M].

12:30—W-G-N—News reports.
WBBM—Andy Kirk's orchestra.
WMAQ, WENR—Bobby Byrne.

12:35—W-G-N—Johnny Scat Davis' orch.

1:00—W-G-N—Xavier Cugat's orchestra.
WBBM—Ambassadors of Note.
WMAQ, WENR—Music Hall.

1:15—WBBM—Headline news.

1:30—W-G-N—News Roundup.

ON SHORT WAVES

LONDON.

The following short wave programs from London may be heard over GSC, 9.58 meg., 31.32 m.; GSL, 6.11 meg., 49.10 m.

3:15 p. m.—London Calling.
3:30 p. m.—Answering You.
4:00 p. m.—Hello Children.
4:30 p. m.—Calling the West Indies.
6:00 p. m.—Democracy Marches.
6:30 p. m.—Sunday service.
8:15 p. m.—The Scorched Earth.
9:30 p. m.—Radio Newsreel.

SYDNEY.

3:55 p. m.—News and music. VLQ7, 11.88 meg., 25.2 m.

MOSCOW.

4:15 p. m.—Broadcast in English. RKE, 11.6 meg., 25.9 m.
6:45 p. m.—News in English. RKE, 11.6 meg., 25.9 m.
8:15 p. m.—English period. RKE, 11.6 meg., 25.9 m.
12:50 a. m.—English period. RKE, 5.46 meg., 54.9 m.

Mother-Daughter

Helen Jepson, noted soprano, and her daughter, Sally, who heads the children's committee for collecting funds for the infantile paralysis fight in schools. Miss Jepson will make a guest appearance with Andre Kostelanetz's orchestra at 3:30 p. m. today over WBBM-CBS.

MISS ANTOINE IS GUEST ON MUSIC THAT ENDURES

Metropolitan Soprano Will Sing on W-G-N.

Josephine Antoine, Metropolitan opera coloratura soprano, will be the guest star on W-G-N-Mutual's Music That Endures program from 8:30 to 9 p. m. tomorrow. With Miss Antoine will be the W-G-N Symphony orchestra and chorus under the direction of Henry Weber.

Miss Antoine will be making her third appearance on W-G-N and the Mutual network and her first on the Music That Endures program. For her solo she will sing the aria "Una Voce Paco Fa," from Rossini's opera "The Barber of Seville."

For her other selection on Music That Endures, Miss Antoine will be heard with the chorus in the "Indian Love Call," from the operetta "Rose Marie," by Rudolph Friml.

The chorus will occupy the solo spotlight when it sings the opening chorus from "Tales of Hoffman," by Offenbach, and the "Sleeping Beauty Waltz," by Tschaikowsky.

For the final number Henry Weber will direct the symphony orchestra in the coronation and revolution scene from the opera "Boris Godounow," by Moussorgsky.

COUNTESS MARITZA

Marion Claire and Thomas L. Thomas will be starred in "Countess Maritza" on the Chicago Theater of the Air from 8 to 9 p. m. Saturday on W-G-N, W59C, and the Mutual network.

Miss Claire will sing the titular soprano rôle of Maritza, and Thomas that of Count Tassilo. Highlight of the operetta will be the ever popular "Play Gypsies, Dance Gypsies."

Col. Robert R. McCormick, editor and publisher of THE CHICAGO TRIBUNE, will speak.

Miss Claire's fans are paying added attention to her Theater of the Air rôles now, as they are interested in the $1,000 prize contest for naming the operetta selection that they like best to hear Miss Claire sing. The contest has been under way a week and thousands have entered, naming their favorite selection for Miss Claire. The contest offers a first prize of $300 for the best letter of 50 words or less telling why the listener best likes to hear Miss Claire sing a certain operetta selection. There are 79 other cash awards.

Henry Weber and the W-G-N Symphony orchestra will supply the musical backdrop for "Countess Maritza," supported by the chorus under the direction of Robert Trendler.

Nelson Eddy Will Join Charles McCarthy Tonight

Nelson Eddy, one of the few living humans who ever slapped Charlie McCarthy down and got away with it, will drop around to Charlie's hang-out to see how his former co-worker is getting along. Their meeting will be broadcast over WMAQ-NBC at 7 p. m. today.

Masked Sleuth

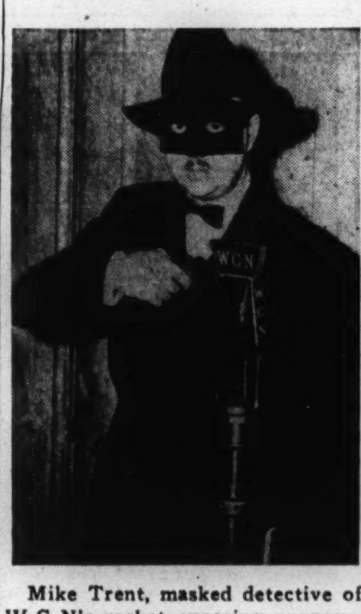

Mike Trent, masked detective of W-G-N's racket exposing program, "Easy Money," gets ready for another exciting adventure with characters who obtain money under false pretenses. Trent's battles with card sharks, spirit mediums—any one who unlawfully obtains 'Easy Money" are heard by W-G-N listeners each Sunday from 6:30 to 7 p. m.

PUERTO RICO TO BE SALUTED ON AMERICAS SPEAK

The fourth in a weekly series of international good-will broadcasts entitled The Americas Speak will be heard from San Juan, Puerto Rico, from 3:30 to 4 p. m. today on W-G-N and the Mutual network.

The program will start with a dramatization presented in the studios of W-G-N before switching to the Caribbean isle. The sketch will portray the struggles between the French, Spanish, English, and Dutch in the 16th centuries for the possession of Puerto Rico. Vincent Pelletier and Bret Morrison head the cast.

From Puerto Rico the Rotary club of San Juan will present brief interviews and typical music. The Americas Speak series is presented in coöperation with the Rotary International and is heard on stations of the Canadian Broadcasting corporation and by short wave thruout the world in addition to the Mutual network and coast to coast hookup.

REPORT 25,000 FM RECEIVERS IN CHICAGO AREA

There are now more than 25,000 frequency modulation receivers in the Chicago area, according to FM Broadcasters, Inc., association of interests active in the growth of frequency modulation broadcasting in the United States.

The area serviced by W59C, W-G-N's FM station, had only 3,000 FM listeners prior to the middle of 1941, FMBI reported. With 25,000 sets in the city, a conservative estimate would put the listener total at not less than 75,000.

FM listeners in Chicago will recall that W59C started full time operations on Sept. 21, just a few months after the time there were only 3,000 listeners in the city.

Irene Rich, lovely star of the screen and radio, now past 40, weighs the same as she did at 16. She recommends the easy Welch way to reduce.

Here's The Most Amazing Way To Lose Weight You've Ever Read About!

Here's how to take off ugly fat—without strict diet lists, no strenuous exercises, no drugs. The easy Welch Way! And intelligent, cooperative people who faithfully followed Dr. Frederic Damrau's instructions lost an average of 7 pounds a month. Amazing results sworn to before a Notary Public. And listen how easy it is. Just mix ¾ glass of Welch's Grape Juice with ¼ glass water, and drink before meals and at bedtime. Then this happens: First, you have less desire to eat sweet, fattening foods—thus reducing caloric intake. Second, the natural dextrose in Welch's is quickly consumed. This regime actually helps nature consume excess fat. Yet!—you needn't suffer a hungry moment. So start reducing the Welch Way today.

TUNE IN—Hear glamorous Irene Rich, star of stage, screen and radio, in the thrilling hit show "Dear John." WENR 8:30 P. M. TONIGHT

Welch GRAPE JUICE

FIRST N.B.C. WAR NEWS FROM ALL FRONTS

Get it while it's HOT! TUNE IN Clifton Utley "He's different" STATION WLS MONDAY THROUGH FRIDAY 7:00 to 7:15 A.M.

SKELLY OIL CO. Tulsa, Okla. Kansas City, Mo. El Dorado, Kans.

"THOSE GOOD OLD DAYS" With Pat Barnes and the Gang from Bill Hardey's "Gay 90's" Club ★ Starring ★ CHRISTIE MacDONALD WLS 7:30 P.M.

Subscribe for The Tribune

Marshall Field & Company

SMALL SPRIGHTLY PRINTS

with pastel wool jackets ... misses' sizes

$22.95 and $25

Blue, green or gold predominant. 12-20. $22.95

Blue, green or gold predominant. 12-20. $25

Breath of spring for your wardrobe ... equally right to wear here or for the South. Rayon crepes in imaginative tiny prints you won't tire of readily. Slow to show soil. The jackets are beautifully lined with rayon crepe. Misses' Dress Shop—Sixth Floor. Also Evanston, Oak Park, Lake Forest. Millinery—Fifth Floor

SAFE 4% Current Rate

Two things to look for where you save: SAFETY and EARNINGS!
We offer both—we have never paid less than 4% in over 30 years!
Now with added assurance of government supervision open a savings share account here today!
Insured to $5000 by F.S.L.I.C.
CALUMET FEDERAL SAVINGS AND LOAN ASSOCIATION
8905 Commercial Avenue
Phone South Chicago 6331

10 MINUTE CONVEYOR SYSTEM CARWASH
Chicago's Finest and Fastest Service
CAR WASHERS, INC.
3957 OGDEN AVE.
6000 S. WESTERN AVE.
6000 COTTAGE GROVE AVE.

3c PER LB. CASH & CARRY
WET WASH
COMET LAUNDRY
2552 East 83rd St.
CORNER COLFAX AVE.
Open 7 A. M. to 8 P. M.

LEARN SWING PIANO! QUICKLY, EASILY!
"Glamourize" tunes the "Christensen Way" with fascinating breaks, novel bass figures and tricky embellishments.
Make the chorus of a popular song really sound like something!
Write or phone for free booklet or call for a free demonstration—no obligation. Out-of-towners write for home study folder.
Christensen School of Popular Music
Suite 716, 306 S. Wabash Ave. HARrison 5669

$25 DEFENSE BOND FREE —if you get us a customer who wants us to decorate his or her home the Modern Way.
BEAUTIFY YOUR ROOMS with "Hollywood Plastic"
This secret process will make your rooms look just like the movie stars' homes in Hollywood.
NO MONEY DOWN
American Home Improvement Co.
333 N. Michigan Ave. FRA. 7100
Phone for free color chart.

COUPON
MATTRESS RENOVATING
One Day Service
$1.99 with this coupon
Phone SAGinaw 7273
All Work Guaranteed
A-1 Manufacturers
8928 S. Commercial Ave.

BAFFLING BECKER BOOK MYSTERY IS SOLVED BY STORE

Other Stories from the Radio Studios.

BY LARRY WOLTERS.

Stories from the studios:

Bob Becker's new dog book caused a baffling mystery at a local book store the other day. The store received a shipment of the new illustrated dog training book by Becker, who broadcasts his dog chat program every Sunday over W-G-N and NBC, and placed a five foot pile in a convenient spot. Customers started buying, but when the pile reached the two foot level it stopped diminishing.

The pile was built up anew and again it shrunk to just about the same point—and then refused to go further. It looked like sabotage in the book stacks to the store's detective. His solution: When the stack dwindled to two feet it became a convenient seat [since it is a big, flat volume] for bundle laden shoppers.

Since this discovery the Becker book has been displayed on a table.

Ruth Duskin, the youngest Quiz Kid [she is 7], invited to turn out a bit of extempore verse the other evening, turned up with this:

I really have no habit
That is very bad,
Except, unlike a rabbit,
I don't like my carrots.

"Why, that's not good poetry," criticized her mother, "the last line does not rhyme."

"It doesn't have to," Ruth replied witheringly, "it's free verse."

Folks, Meet Elmer.

The number 1 novelty song of the moment, "Elmer's Tune," was written by a Chicagoan named Elmer [the last name is Albecht] in association with Dick Jurgens, the orchestra leader. Elmer, a one time undertaker's assistant and pianist, will play his tune and tell the story behind it when he appears as guest with Jurgens on the Spotlight band's show over W-G-N-Mutual at 9:15 tomorrow night in the Civic theater.

Elmer says the tune was received very coldly on its first presentation. There were two good reasons: The audience was Chinese—and dead. The tune was first played, Elmer recalled, during the roaring twenties on a piano in the back room of an undertaking establishment on Clark street. Here's the way Elmer tells the story:

"You see, I was working at this place while attending the Worsham college of embalming. I did all my home work at Louie's and I can tell you I had plenty of material to work with because of the tong wars. The boss, who was a great guy, didn't pay me for my embalming work, but he used to slip me a sawbuck once in a while for my lunches.

"Well, tunes kept running thru my head and I used to write them down on slips of paper. This tune kept running thru my head so much I decided to try it out on a piano that the boss kept in the back room of the funeral parlor for convivial occasions. As there were several dead Chinese in the place at the time you can see that it didn't make much of a hit."

Slow to Catch On.

For years Elmer played the tune in honky-tonks and night clubs, but no one paid much attention. He took it to Ted Weems, who was not much impressed.

Then Elmer began pressing Dick Jurgens to play it. Elmer came in almost every day. Finally Dick agreed to make an arrangement of the song.

For the first week it was played without either lyrics or title. It did not catch on particularly well until Dick played it on W-G-N. Just before program time the boys in the band realized the song was untitled. An almost frantic radio announcer and a couple of lyric writers tried, without success, to pick a name for the song.

Jurgens suggested that the tune be christened simply, "Elmer's Tune." The name hasn't been changed and lyrics were written around the title later.

Mrs. J. T. Hardwood Again Head of Kenwood Center

Mrs. J. Tevis Hardwood will continue as president of the Kenwood Social Service center of the Infant Welfare Society of Chicago. New officers assisting her are Mrs. Norman Eaton, first vice president; Mrs. Robert McDougal Jr., second vice president in charge of the Thrift shop; Mrs. Elsworth White, treasurer; Mrs. Keith Parsons, recording secretary and Mrs. Eugene Lydon, corresponding secretary.

Look Forward to Golden Wedding

Mr. and Mrs. Martin J. Crane, 7527 Paxton avenue, will celebrate their golden wedding Tuesday, Feb. 3. Each has lived in the South Chicago and south shore districts for 60 years. They have one daughter, Mother Mary Genevieve of the Religious Sisters of Mercy, and two sons, Cyril F., employed by the Carnegie-Illinois Steel corporation, and John J., of the county clerk's office.

Cycle to Work

Bret Morrison, W-G-N actor, is using a bicycle as his sole means of local transportation now that the rubber shortage has become acute. Morrison has put his car in storage and is using a bicycle. Here he gives Marilou Neumayer, a fellow member of the Chicago Theater of the Air operetta cast, a ride on his new mount.

Church to Give Annual Robert Burns Dinner

Thomas Connelly, Scotch singer, will be master of ceremonies for the annual Robert Burns dinner and concert of the Sixth United Presbyterian church, 62d street and Woodlawn avenue, at 6:30 o'clock Tuesday evening. The haggis will be "piped," [entrance of a Scotch pudding to music], and the Canadian post kiltie band will perform.

Hi Hatters Club to Hold Cabaret Party Feb. 15

The Hi Hatters club, a south side organization, will hold its first 1942 function in the form of a cabaret party Sunday, Feb. 15, in the Grand Terrace café. During this year the Hi Hatters plan to donate 40 per cent of their proceeds to the federal program of nurses training for national defense.

INDIANA U. LISTS 125 COURSES AT CALUMET CENTER

Extension Unit Classes Start Feb. 2.

Second semester classes at Calumet center, Indiana university extension division in East Chicago, will start Monday, Feb. 2. Registrations are being taken in the administration building at 301 Indianapolis boulevard. H. W. Norman, in charge of the center, has announced 125 courses will be offered.

Classes will be conducted in the administration building and Roosevelt High school in East Chicago; Horace Mann school and the YWCA building in Gary, and the Hammond High school. Day and evening classes are scheduled and students may carry programs ranging from one class a week to a full college program.

In spite of the war, prospects for a good enrollment are excellent, in the opinion of Mr. Norman. "With employment at such a high level," he says, "we believe there will be hundreds of persons who will want to continue their education at a reduced, part time basis. We urge those working in industry not to attempt more than two classes."

Schedules have been arranged to enable new students to start their college work at the midyear. The classes are open to college students for credit and to adults who can pursue the work with profit. Credits are transferable to Indiana, Purdue, Chicago, and Northwestern universities, and to most universities and colleges thruout the nation.

Schedules may be obtained in the public library and high school buildings of East Chicago, Gary, Hammond, and Whiting.

REDEVELOPMENT OF DOUGLAS AREA TO BE DISCUSSED

H. E. Kincaid of the Chicago Plan commission will speak at 7:30 o'clock Friday evening at the Baptist Missionary Training school, 2969 Vernon avenue, on proposed plans for redevelopment of the Douglas area. The meeting has been called by the Douglas Community council, made up of social, civic, and religious agencies of the area.

Ministers, merchants, precinct captains of both parties, and other civic minded citizens in the district, bounded by 26th and 39th streets, Lake Michigan, and State streets, have been invited. Mrs. E. C. Welch, soprano, will sing a group of four numbers.

On the executive committee planning the meeting are F. C. Lane of the Chicago Urban league, Mrs. Ada McKinley of the South Side settlement, Miss Frances Philbrick of the Baptist Missionary Training school, and Miss Nellie Wagar, president of the council.

PTA DISTRICT 1 TO HOLD SCHOOL OF INSTRUCTION

Session to Be Tuesday at Woodlawn Library.

A school of instruction on nominations and elections will be held by District 1 of the Illinois Congress of Parents and Teachers at 1:15 o'clock Tuesday afternoon at the Woodlawn branch library. Mrs. Frank Williams, director, will be assisted by Mrs. Lewis W. Mann. Members serving on the nominating committees of the local units in the district will attend.

The Chicago Teachers and Wilson Junior college PTA will meet at 2 o'clock Tuesday afternoon at 6800 Stewart avenue. The speakers will be Robert Wilkin and Fred Blanchard of the faculty. A playlet will be presented by the Wilson college Little Theater group, directed by Mr. Blanchard. The executive board will meet at 10 o'clock in the morning.

Dixon—Mrs. W. F. Krahl, state chairman of mental hygiene, will be the speaker at 1:15 o'clock tomorrow afternoon at the school.

Madison—The Munday Jubilee Singers will give a program at 8 o'clock Friday evening in the school assembly hall under auspices of the association.

Mount Carmel Mothers—A bridge luncheon will be given at 1 o'clock Friday in the school gymnasium with senior and junior mothers acting as hostesses. Mrs. Ambrose Brown is chairman of the senior group, and Mrs. Ray Kenny, chairman of the juniors. Mrs. William J. Graham is president.

Park Manor—The parent education group will meet at 1:15 o'clock Wednesday afternoon in the school auditorium.

NAME DIRECTORS FOR WOODLAWN PROPERTYLEAGUE

Fifteen men were elected to the board of directors of the Woodlawn Property Owners league at the league's annual meeting recently in the Hayes hotel. C. H. Mottier was chairman of the nominating committee, assisted by Dr. Clarence E. Paulus and Mrs. William Byrnes.

The new directors are C. A. Beutel, F. H. Knight, Charles H. Mottier, Dr. R. K. Packard, Mrs. Rose G. Payson, Mrs. Minnie L. Ray, A. W. Smalley, F. A. Turner, Dr. George A. Knapp, Mrs. John L. Sharpe, Mrs. Mary Walker, Thomas H. Davey, William Wettstaedt, O. B. Garner, and Edwin N. Mead.

Six others were nominated as substitutes to fill any vacancies which might arise. They are Fred E. Stebbins, Fred M. Grabner, Mrs. John Beeks, Mrs. Margaret Kinnaman, Newton Fausey, and Harry A. Chetham. Mr. Grabner, Mr. Fausey and Mr. Chatham will serve for two years and the rest for one year.

SALUTE W. H. TAFT HIGH SCHOOL ON CITIZENS' HOUR

Citizens of Tomorrow, THE CHICAGO TRIBUNE'S salute to Chicagoland schools, will honor William Howard Taft High school on W-G-N from 1:30 to 2 p. m. today. The program, transcribed last Wednesday before an audience of hundreds of Taft students and guests, will feature Philip Maxwell of the TRIBUNE editorial staff, as the principal; the Taft girls' chorus under the direction of Mrs. Ruth B. Lino; Harold Turner, pianist; L. A. Hoefer, Taft principal; the interscholastic news correspondents, Jimmy and Jerry, and Announcer Spencer Allen.

A highlight of the program will be Mr. Maxwell's quotation from an address by David M. Davidson, principal of Senn High school, about the responsibility of every high school student during war.

Mr. Hoefer will be heard during the broadcast. Two students from Taft, Bill Stephan, an 18 year old senior, and Miss Elaine Biefield, 17, also a senior, were selected as the honor students for the week and were interviewed by Mr. Maxwell.

Next Sunday will be the 50th broadcast in the "Citizens of Tomorrow" series. A special program will be aired to celebrate the event and the 50 principals of the high schools that have been honored on the show will be guests of THE TRIBUNE.

"Furl your sails and drop your hook"
"We're headin' for a easy nook"
The ANCHORAGE
LUNCHEON DINNER SUPPER
Tap Room
56TH STREET AT JACKSON PARK
Windermere East

visit the Sunny South for Dinner today!
In just a few minutes you can drive up to the Palm Grove Inn and step into the warmth and beauty of the sunny south. Tropical palm trees and genuine hospitality await you in this very famous dining and wining place—the most unusual in Chicago!
FULL COURSE SUNDAY DINNER
$1.00 and up
Milk Fed Chicken
Roast Long Island Duckling
Roast Leg of Lamb
Roast Turkey
Baked Sugar Cured Ham
Charcoal Broiled Steaks or Chops
Southern Fried Chicken
Broiled Fresh Lobster
Blue Points, Little Necks on ½ shell
Children's Dinner, Half Price
Enjoy a refreshing cocktail or fine wine with your dinner, or around our beautiful
BLUE MIRROR CIRCLE BAR and Cocktail Lounge
THE PALM GROVE INN
56th Street and Outer Drive — 10 Minutes from the Loop
Ample free parking on premises

"It's a Great Day—We're Eating at Younkers!"
SUNDAY AFTERNOON SPECIAL DINNER
75c
Fresh Gulf Shrimp
St. Clement's Fruit Cup
Chilled Tomato Juice
Apple and Herring Salad
Chicken Gumbo with Rice
Fried Half
Val-Lo-Will Chicken 75c
Country Gravy
or
Roast Leg of
Spring Lamb 75c
Minted Apple Ring
Creamed Fresh Spinach
or
Buttered Tiny Beets
Snowflake Potatoes
or
Baked Brown Potatoes
Moulded Fruit Salad
Fresh Strawberry Chiffon Pie
Fig Nut Pudding Ice Cream
Chilled Half Grapefruit
Home Made Peach Cobbler
Butterscotch Nut Pudding
Tea Milk Buttermilk
Hot Chocolate
Archery Blend Coffee
FREE PARKING
Younker's
Where It's Pleasant to Eat
1510 Hyde Pk. Bl.—(12 Noon to 9 p.m.)
51 E. Chicago—(12 Noon to 2 a.m.)

Hey, There! Haven't You Heard?
About our wonderful chicken? It's served in a basket, hot and crisp, without silverware, but with a raft of shoestring potatoes, golden honey and tender, melting rolls. Delicious! Ask for
"CHICKEN in the ROUGH" 50c
(Copyright)
Also try these dinners, complete with all the delicious accompaniments:
T-Bone Steak $1.25
Frogs' Legs $1.00
Try Our Famous "Picker-Uppers!" (Palm Grove's Own)
Patrol Wagon • Sky High
Zombie • Silver Cloud
A SPECIAL EXTRA TREAT! COHASSET PUNCH
Bring the whole family! High chairs for toddlers. Make your plans NOW!
PALM GROVE CAFE
—Gary's Finest—
4709 W. 5th Ave., Gary
ON U. S. ROUTE 20

You'll Enjoy a Tasty Turkey or Chicken Dinner in our Pleasant Atmosphere
DELICIOUS SOUTHERN FRIED UNJOINTED HALF CHICKEN with Maryland cream gravy, also thick, tender LAMB CHOPS and many other fine selections.
COMPLETE DE LUXE 8 COURSE DINNER 85c
DE LUXE TURKEY DINNER
Roast Young Vermont Turkey—done to a turn. Cranberry sauce, dressing and all the trimmings. $1.00
Also Steaks, Sea Foods, Waffles, Barbecued Spareribs and After Theatre Snacks
"SERVING THE FINEST OF WINES AND LIQUEURS"
PIERRE'S DRIVE-IN Restaurant
South Shore Drive at 79th Street — Free Parking — Saginaw 0322

Informal SUNDAY ENGLISH BREAKFASTS
SERVED FROM 8 AM TO 2 PM 75c
The ANCHORAGE
Windermere East Hotel
Fairfax 6000
56TH STREET AT JACKSON PARK

WANT A FURNISHED APARTMENT?
See the Furnished Apartments-to-Rent columns in the
CHICAGO TRIBUNE WANT AD SECTION

CREDIT will keep your car brand new!
Low Cost Service
Greater Economy
Complete Reliability
Budget Your Costs!
Carburetor test and adjustment with mechanical gas analyzer. Saves gas—improves car performance. 50c
Ask About Our BUDGET PLAN for Accessory Purchases and Repair Work
Established 1918
Here's the finest Auto Repair Service you'll find anywhere. It does big and little jobs on your car—does them perfectly. It will keep your car in 100% condition for extra years while new cars are harder to get—it will help cut your driving costs, AND you can take your time about paying. Make your old car new again in the hands of expert factory-trained specialists using the most modern of scientific equipment. Cut gas loss for National Defense. Put your savings into Defense Bonds. Drive Your Car to Ballantine's first thing tomorrow!
BALLANTINE Service Corporation
K. RAY BALLANTINE, PRES.
723 W. 66th St. Went. 6249

Where It's Fun to "Face the Music"
THREE WOODLAWN MUSIC CO. STORES
Featuring Victor Records RCA Victrolas & Radios
Latest Releases
Victor Records
American Phantasy (Victor Herbert) Victor Sym. Orch. cond. by Charles O'Connell 79c
I Love Thee (Grieg) Crooks 79c
Sigurd Jorsalfar: Prelude and Intermezzo (Grieg Op. 56) Sevitzky-Indianapolis Sym. Orch. $1.05
Franck: Symphony in D Minor, San Francisco Sym. Orch. cond. by Pierre Monteux. Five 12-inch records $5.00
NEW 1942 RCA Victor
$18.95 Convenient terms—Immediate delivery
6 RCA Victor Preferred type tubes; R-F Stage for better sensitivity; New-style Bull's Eye Pointer; Music-Speech Tone Control; Plug-in for Victrola attachment; AC-DC Operation.
Comfortable Listening Booths for Your Convenience
EXPERT REPAIR SERVICE ON RCA RADIOS AND VICTROLAS
WOODLAWN MUSIC CO.
1004 East 63d .... Fairfax 8400
UNIVERSITY BRANCH 1371 E. 55th St. Fairfax 0323
SOUTH SHORE BRANCH 2237 E. 71st St. Plaza 6080
All Stores Open Every Evening

Southern Breakfast
A perfect recipe for a lazy Sunday. Delicious southern dishes prepared by women. A bountiful selection. Fifty cents every Sunday—8 A.M. to 2 P.M.
in the Windermere West Dining Room

GOOD FOOD? Others advertise it—but here is where you get it
in the new Glass-Paneled Dining Room and pleasant Map Room Cocktail Table Lounge of the
CORNER HOUSE RESTAURANT
100 EAST OHIO STREET
Fresh Shrimp Cocktail Glass of Wine
Hors d'Oeuvres Marinated Herring
Cream of Chicken Soup ala Reine
Consomme Noodles
Baked Individual Chicken and Giblet Pie, 75c
Roast Leg of Lamb, Mint Jelly, 80c
Roast Turkey, Dressing, Cranberry Sauce, 95c
Roast Long Island Duckling, Apple Compote, $1.00
Filet Mignon Broiled in Pan, $1.15
Cauliflower Polonaise Sherbet
Buttered String Beans Baked anna
Parsley Boiled Candied Sweet Potatos
Corner House Bowl Miami Salad
Lettuce & Tomato
Butterscotch Sundae
Chocolate Kiss Tart
Roquefort or Camembert Cheese
Fresh Rhubarb Whipped Cream Pie
Coffee Tea Milk Hot Chocolate
SERVED SUNDAY FROM 11 A. M. TO 11 P. M.
Open all night — Parking at Lydy's, across the street

ADVERTISE IN THE CHICAGO TRIBUNE

It's the Best Move you can make...
when you eat at the COVERED WAGON Restaurant
22nd and Michigan Ave.
COMPLETE DINNERS from 65c
Sunday dinners served from 11 a. m. to 11 p. m.
Open all night — Free parking

CELESTINE IGOE NAMED SPALDING SCHOOL DIRECTOR

New Building Will Serve Advanced Students.

Miss Celestine Igoe has been elected director of the Spalding school for crippled children, James B. McCahey, president of the Chicago board of education, announced last week.

Her elevation is the first administrative step in merging the Lindblom and Tuley High school branches for crippled children with the Spalding elementary school, which becomes known as the Spalding High and elementary school. The step was taken immediately in order to centralize the administration of crippled children's teaching in the public school system, McCahey said.

Mrs. Olive P. Bruner, principal of the old Spalding elementary school, has been transferred to the principalship of the crippled children's unit of the Jahn elementary school. Anna D. Lanz, former principal of Jahn, was shifted to the Washington school to fill a vacancy.

Shine Goes to Parker.

Other changes in high school faculty personnel were announced at the same time. Joseph Shine, principal of Hirsch High, was transferred to the principalship of Parker High, to fill the vacancy caused by Miss Igoe's promotion. Thaddeum J. Lubera, former principal of the McCormick elementary school, was named as Shine's successor at Hirsch.

Combination of the high school facilities with the elementary school setup at Spalding is prompted by the fact that a new $700,000 addition now being built will approximately double the available room at Spalding, McCahey said.

"We hope to have the new unit in service by September, if the war does not prevent," McCahey said. "That will make Spalding without question the largest and finest institution of its kind in the nation. Even the old facilities were excellent, serving as models for similar schools built in the east. The new addition will greatly improve our ability to teach our stricken young people how to overcome their handicaps.

Ramps and Elevators.

It will be two stories high, and of architecture similar to that of the present building. Like the existing structures, it will have ramps instead of stairways, and it will be plentifully supplied with elevators.

About 405 crippled high school pupils will be affected by the change. Of these, 186 are attending the Morrill branch of Lindblom High, and 219 go to Sabin branch of Tuley High. Spalding elementary school has a present enrollment of 692 children. Classes for crippled children are also conducted at Christopher, Jahn, and Gompers elementary schools.

A Basement for Whole Family

No dingy basement, this, in the home of the V. L. Runkles, 4857 North California, thanks to several years of spare time work by Mr. Runkle. Furnace now has been partitioned off. There is a billiard room, and the polished floor is suitable for dancing.

This Week in the Garden

Monday, Jan. 26.

Every one who has a plot of ground should grow flowers, vegetables, and ornamentals.

Send in the orders for seed as soon as possible, for many items are short. Don't waste seed, but sow at the proper depth and do not crowd. Don't attempt to grow potatoes, sweet corn, and other large crops or those that require plenty of room, but confine the list to the more dwarf and suitable things. Make every inch of the garden produce something.

Here is a list of vegetable varieties recommended for this area to grow for a family of five:

Bush beans, Tandergreen and Plentiful, 1 pound.
Pole beans, Kentucky Wonder, 1 packet.
Bush wax beans, Gold Standard, ½ pound.
Bush pole beans, Kentucky Wonder Wax, 1 packet.
Leaf lettuce, Oak Leaf or Black Seeded Simpson, 1 packet.
Head Lettuce, Cosberg or Iceberg, 1 packet.
Swiss Chard, Cut and Come Again or Fordhook, 1 packet.
Curled endive, Green Curled or Florida Deep Heart, 1 packet.
Onions, from sets, 2 pounds.
Tomatoes—Young, vigorous plants are generally used, but when a selection can be made the following are excellent: Firesteel or Marglobe, 1 packet each; Illinois Pride for clay soils, 1 packet.
Carrots, Early Chantenay, Touchon, or Redheart, ½ ounce.
Beets, Perfected Detroit or Crosby's Egyptian, 1 ounce.
Parsnips, Marrowfat or Improved Guernsey, 1 packet.

Tuesday, Jan. 27.

Plan to use vines, for they serve as screens and their quiet effect can be obtained in no other way. Try the new morning glory Pearly Gates and with it use Heavenly Blue and Scarlet O'Hara. A garden of annuals is inexpensive, matures in a single season, and contains an endless array of colorful flowers. Let's adopt the slogan, "Keep Them Growing."

Wednesday, Jan. 28.

Starting tender annuals in the house is not always satisfactory because the light is poor, temperatures change suddenly, and transplanting is usually delayed until the small, tender plants are weakened to the point of serious injury. Where such conditions are the vogue purchase started plants and plant them directly into the garden.

Thursday, Jan. 29.

It is suggested that gardeners buy spraying materials and fertilizers that will be needed and do it early; stocks may be hard to find later on. Gardeners living in favored localities should have every bit of animal manures delivered to their garden. Two tons of manure to the average garden or one that is 50 feet by 100 feet is none too much. A hundred pound sack of a complete plant food also should be procured, and these commercial foods are highly recommended.

Friday, Jan. 30.

Make cuttings of dormant stems of many kinds of shrubs. Scions of desirable fruit trees can be cut, tied in bundles, and stored in a cool place until grafting later on. The resting fuchsia should now be cut back and transplanted into good soil. Some of the young growths can be used for cuttings. Hard wood ashes make fine fertilizer, but they should be saved and kept dry until used.

Saturday, Jan. 31.

The terrarium should never be permitted to accumulate too much moisture or fungus may enter and destroy many plants. To correct such a condition raise the edge of the cover and hold it up with a toothpick and wipe the glass clear of moisture. Make the planting over if it is poor.

[Prepared in coöperation with Garfield Park conservatory.]

BASEMENT MADE INTO IDEAL SPOT FOR RECREATION

Provides Enjoyment for All Members of Family.

BY LOUISE BARGELT.

A few years ago Mr. and Mrs. V. L. Runkle of 4857 North California avenue decided to modernize the large basement of their spacious 11 room house and give the home complete recreational facilities for all the members of their family.

As Mr. Runkle did practically all the work himself, with suggestions from the family as to individual preferences and needs, the modernization took several years. Now the result contributes to the home a basement that incorporates features pleasing to all.

The recreation room, which is very ample indeed, is finished for the enjoyment of dancing, cards, social gatherings, and sports. Its walls are of pecky cypress, its floor of wood.

Billiard Table Feature.

In the sports category billiards rank first and a regulation size billiard table is at one end of the room. The greater part of the room space is devoted to a dancing area, and besides this there is a snack bar and seating and lounging accommodations.

This piece of modernization is different from many such projects because of the large spaces with which Mr. Runkle had to work. Instead of extending the recreation room the full width of the house he erected a partition with a width of several inches along a line parallel with the north wall of the house, but removed from it by several feet.

This partition provided not only an enclosure for the recreation room but made available a corridor extending from the basement door in the rear to the heater room with its stoker fired boiler in the front of the basement. And into this partition Mr. Runkle built a number of storage lockers so the basement might have its full share of garden tools and household implements of all kinds.

Food Storage Room.

There also is a neat little room used for sewing, cutting, and mending, space for complete laundry tasks and a large, unheated food storage room. Large double doors give easy access from the recreation room to the basement aisle, and the entire basement is well heated and lighted and ventilated.

In the modernization of a basement the question of partitions is one which usually comes up first. Many people finish only a part of their basement, but whether all of it or half of it is to be used the partitions should be placed where they will spell the most comfort.

Then the basement should be checked as to dryness, light, and ventilation. If there are any signs of dampness or leaks these should be eliminated before one proceeds a single step toward the finishing of any room below stairs.

Good Floor Important.

Before finishing the floor it should be well cleaned, and if it suffers from cracks these should be filled. A concrete floor can be painted, covered with wood, as in the case of the Runkle home, or it can be given one of the new dyes for concrete which have been successfully developed in the last few years.

There is a wide variety of treatments to be given basement walls. Most materials manufactured for walls and ceilings may be calcimined or painted, varnished or waxed, according to the directions of manufacturer or dealer. One of the least expensive treatments is calcimine or paint and this can be applied to walls if they are in fairly good shape, even and smooth. Many materials for wall surfacings come already finished.

BISHOP J. E. FREEMAN TO SPEAK TONIGHT AT SUNDAY EVENING CLUB

Bishop Freeman.

The Rt. Rev. James E. Freeman, Episcopal bishop of Washington, D. C., will address the 8 o'clock meeting of the Chicago Sunday Evening club in Orchestra hall tonight on the subject, "Lift Up Your Heads!" Clifford W. Barnes, president of the club, has postponed his departure to Pasadena, Cal., where he will spend the winter, until tomorrow in order to introduce Bishop Freeman, one of his close friends.

Before entering the ministry of the Episcopal church, Bishop Freeman was employed for 15 years as a railroad executive in New York City, and was instrumental in the organization of workingmen's clubs. As bishop of Washington, he presides at the Episcopal cathedral of SS. Peter and Paul, known as America's "Westminster abbey." This will be Bishop Freeman's 28th appearance at Sunday Evening club.

The Rev. Clifford L. LeDuc, former pastor of the Normal Park Presbyterian church, will give the informal Bible talk at the 7 o'clock meeting after which Stanley Martin will present a short organ recital.

DO YOU WANT MORE TIME FOR *Fun?*

ARE housekeeping chores cutting deeply into your leisure time? Have you enough work-saving devices to help you? Do you need better ones than you have now? For a modern stove, washing machine, ironer, or vacuum cleaner read the offers of used and new devices in the Household Appliances and Home Furnishings and Furniture columns in the Tribune want ad section.

A CHEERFUL ROOM ENDS THE DAY PERFECTLY

DOES your room provide the cheery atmosphere and the comfort you need after a hard day's work? Scores of attractive dwelling places are available in city neighborhoods and the suburbs. For the largest selection of rooms, suites and apartments review the offerings in the Rooms, Housekeeping Rooms, Furnished Apartments and Hotel Rooms and Apartments columns in the Tribune want ad section.

Are your children playing *in safety?*

YOU can provide a safe place in which your children can play by buying a home with a yard. Today, many families are buying homes thru convenient financing methods. You can also. Regardless of the type of home you want, the number of rooms you need, the location in the city or the suburb you prefer, or the price you feel you can afford to pay, it will be to your advantage to look at the large selection of homes described in the Real Estate column in the Tribune want ad section. Read the offerings in today's Tribune now.

Because want ad users get better results, they place far more total want advertising in the Tribune than they place in any other Chicago newspaper.

CHICAGO TRIBUNE WANT AD SECTION

TRADE MARK Azaleamum America's Garden Wonder!

HARDY Perennial! Lives Through Northern Winters

SIX Brilliant Colors Bronze, Yellow, Pink, White, Red, and Sunset

Hundreds OF BLOOMS FIRST YEAR
A THREE-MONTH SENSATION!

ACTUAL SIZE BLOOMS HARDY, EASY TO GROW!
Just picture this wonder plant in *your* garden, with a profusion of rich, colorful, big blooms like these! All Azaleamums are hardy perennials, bloom right up to frost, stand winters well. In the striking colors available, one of each makes yours the outstanding garden! Colors are: Magic White, Cameo Queen Pink, Golden Yellow, Bronze Beauty, Red, and Sunset.

THE novelty sensation of the flower world is now available for your garden. Azaleamum, the world's greatest flowering plant, in brilliant, new colors, creates in itself an entire garden of breath-taking beauty for three solid months! The very first year, each plant grows to bushel-basket size or larger and produces hundreds of big, rich blooms, and daily delights you with its color variations. Friends, neighbors, passers-by exclaim in envy and amazement at this gorgeous color spectacle!

2,928 BLOSSOMS ON FIRST YEAR PLANT!

Even the limited selection heretofore available has delighted every owner. W. J. Sheehan, N. H., says "Azaleamum exceptionally large, 40" x 28". Stands 18" high, measures 8 feet around. Everyone thinks they are wonderful." G. A. Bernard, Ill., writes: "You say 600 flowers! I'll bet there are 1,000 flowers in a single plant." And O. A. Wood, Mich., reports by actual count 2,928 blooms on a single first-year plant!

SEE *ALL* LATEST NOVELTIES IN BIG BARGAIN CATALOG!

The Azaleamum is but one of the many wonderful novelties for your garden which you will find only in the big, new FREE colorful Kellogg Garden Beauty Book. The amazing Dazzler carnation, the new 100% Double Delphiniums, NEW "Gardenulas," and many others—you'll find them all in the new, FREE Kellogg catalog along with the old favorites you always want—and each page is packed with big values for every flower lover! Send for your FREE copy of our new Garden Beauty Book today—use the coupon below and it will be sent to you at once! Write before the supply is exhausted, and while we can still offer you Azaleamum and other novelties! Send for it TODAY!

FREE

R. M. Kellogg Company, Box 4414, Three Rivers, Mich.
Send me FREE, big, new Kellogg Catalog describing Azaleamum and other prize novelties.
Name_______
Address_______
City or Town_______ State_______

Does Your Face Powder Lie About Your Age
at the critical "2-foot line"?

By *Lady Esther*

A man's eyes can be so unkind! They can be like magnifying mirrors that accent every little line in your face—exaggerate every tiny defect of your skin.

Never mind how you look across the room or from a distance! How does your skin look *up close?* How old does your face powder tell him you are, when his eyes are only two feet away?

The impression you make depends so much on the face powder you use. If it streaks a little—if it cakes at the sides of your nose—if it makes your pores look bigger—if it lies about your age, makes your skin look even the tiniest bit older—*it's not the powder for you!*

A New Kind of Face Powder

Ask any skin specialist! He'll tell you that a coarse powder tends to make the texture of the skin look coarse and unattractive, too.

But you'll be taking no such risk when you use Lady Esther Face Powder! For it's as flattering in a close-up as it is from a distance.

Why? Because it's blown by Twin Hurricanes until it's softer and smoother by far than any ordinary powder! Because its shades are unlike any you've ever known—alive and fascinating. And, most important—because it's *loyal!* It doesn't fade, streak, cake, dissolve, discolor, disappear—the way old-fashioned face powders often do. It won't let you down just when you want to look fresh, sweet, appealing.

Try it! See why more beautiful women now use it than any other kind of face powder!

Try All 9 Shades FREE

Find your most flattering shade of Lady Esther Face Powder—without guesswork and without cost! Send for the 9 new shades and try them all. You'll know your *lucky* shade—it makes your skin look younger, lovelier! Mail this coupon now, before you forget.

Lady Esther FACE POWDER

LADY ESTHER, (952)
7159 West 65th Street, Chicago, Ill.
Please send me FREE AND POSTPAID your 9 new shades of face powder.
Name_______
Address_______
City_______ State_______
(You can paste this on a penny postcard)

Part 3 | Metropolitan Section

Chicago Sunday Tribune

THE WORLD'S GREATEST NEWSPAPER

Neighborhood News
Churches, Clubs, Schools
Radio Programs, News Pictures

N

JANUARY 25, 1942.

EXPLAIN CIVILIANS' SHARE IN DEFENSE

SENIORS REVEAL OPTIMISM FOR WORLD FUTURE

Prepare to Join in Postwar Rebuilding

Midyear high school graduates, facing a chaotic world, aren't losing their heads in a swamp of pessimism of things that are and are yet to be.

With the eternal optimism of youth they believe their biggest job is to prepare for the peace to come by continuing planned careers as doctors, merchants, engineers, and skilled laborers until called upon to fight.

Reared in a tradition of peace and progress, these youngsters, aware that maturity may be forced on them soon, know their generation will do much of the reconstruction work. This year's crop is more serious, altho it isn't, as one student put it, "dragging gloomy heads along the floor."

Eight Leaders Interviewed.

Note the remarks made during interviews with the eight outstanding graduates of Sullivan, Senn, Waller, Lake View, Lane, and Amundsen High schools and the Washburne Trade school.

One said, "Sure, I'll be a soldier if I'm needed, but I'm thinking about being a doctor." Another said, "Many of us should learn skilled trades. The world will need a lot of patching up after this war." Still another, "I'd prefer not to get drafted yet. I'd like to get my education first."

One student believes that his generation should plan to have larger families. "We'll need top notch man and woman power for the tremendous work to be done after the war." One valedictorian chose as his subject "After the War—What?" This, generally speaking, is what the first high school graduates of World war II. think.

Here are sketches of eight finalists chosen from more than 3,500 students by the students themselves.

LANE TECHNICAL

At Lane Technical High school students selected two winners. Sharp looking Gerald Ambler, 18, of 2497 Milwaukee avenue, altho a major in the ROTC, has his eyes focused on a doctor's career.

"I was 14 years old when I saw our family doctor, Dr. Lars Lundgoot, treat my father, who had received a head injury in an accident. Something inside me thrilled. I knew then, as I know now, what I want to do."

Active in numerous clubs, Gerald is secretary of his class and a student council and safety committee member.

Wants to Be Chemist.

Th esecond outstanding student at Lane is tall and clean cut James Biagi, 17, of 2817 North Rockwell street. Jim, who's happiest with a fuming tube, mortar and pestle in a chemistry laboratory, is convinced that chemistry will receive another tremendous impetus from this war as it did in the last. He wants to be ready for it and, therefore, hopes he will not be called to fight until he has finished his education. Jim, who won the Bausch and Lomb honorary science award, plans to continue his education at the Illinois Institute of Technology. His hero is his chemistry teacher.

Jim is president of the honor society and the Mask and Shears club. He won silver and gold ROTC medals awarded by THE TRIBUNE. He keeps fit with golf, tennis, and baseball, and his hobby is writing plays, some of which have been produced by local school and church groups.

AMUNDSEN

An exception to those looking beyond the war is Pantelis B. Lambros, voted outstanding student at Amundsen High school, who for four years has been preparing for entrance into West Point. Of Greek extraction, Ponny, who is 17 years old, lives at 2439 Gunnison street. With a scholastic average ranking fourth in a class of 200, he excelled in mathematics, history, and English, subjects he believes will be most useful at West Point.

A leader by instinct, Ponny is president of the senior class and the ROTC Officers' club and is former president of the student council and Latin club. He is a lieutenant colonel in the ROTC, member of the national honor society, rifle and soccer teams, a junior assistant Boy Scout master, and a columnist for the Amundsen Log, student paper.

He received a Tribune gold medal for ROTC proficiency. His pet peeve is a silly girl. In 1939 Ponny's sister, Evanthia, was voted outstanding senior of her class.

SENN

Rugged Albert Pounian, 17, of 1046 West Sheridan road, outstanding student of Senn High school, is one who believes fellow students should think of the future as well as the present and finish their education. Albert is president of the senior class and the World Affairs club. Artistic by temperament, Albert plans to enroll in the Art institute. He will be a commercial artist. For the last seven years he has attended Saturday classes at the art school. He knows what he wants. He hopes the war won't stop him, but if he is called he hopes to be in the navy.

Athlete and Scholar.

An athlete with preference for the

[Continued on page two.]

Leaders of North Side High School Classes Tell Hopes of Midyear Graduates

PANTELIS LAMBROS.
[Marshall Photo.]

LORRAINE CHEASS.
[Hoffman Photo.]

DE NAZE ARKIN.
[De Haven Photo.]

THEODORE PREUSS.
[Marshall Photo.]

JAMES BIAGI.

GERALD AMBLER.

RICHARD MARX.

JOHN L. HALKA.
[Hoffman Photo.]

ALBERT POUNAIN.

ALL EXPECTED TO ENROLL FOR VOLUNTEER AID

Each Block to Elect Own Captain.

Civilian coöperation in national defense ranks next to the war as the general discussion topic of the day. Every woman's club, every man's organization seeks ways and means of helping with the program. Sunday school classes and church groups, school children and private individuals all volunteer their services. So far few know exactly what to do, or how the program affects them.

The Chicago Commission on National Defense, headed by Mayor Kelly, continues to work out the organizational problems. The north side with a total of 2,241 blocks, of which 1,991 are residential, is the first general section of the city to be completely set up with headquarters for each community. One community, the Clark-Diversey district, has outstripped all others in organizational accomplishments to date. In order to answer, in part, the average civilian's question of his job in national defense the organizational setup [to date] of the Clark-Diversey community will be described.

Area of 70 Blocks.

Marion Isbell, 1120 Albion avenue, is the community commander of the Clark-Diversey territory. He has established headquarters at 2745 North Clark street. He was appointed by Lee Ross, organizing director of the entire north side, and he works under Owen Brumbaugh, 1961 Winona avenue, chairman of North Division section No. 6. There are 19 communities in this particular section.

There are 70 blocks in Isbell's community which is pistol shaped. The eastern boundary is flanked by Lincoln park. The intersection of Clark street and Lincoln park west forms a sharp angle which is the most southerly point of the area. Clark is the western boundary to Wrightwood avenue which, making a southern boundary, extends west to Racine avenue. Racine is the western line to Wellington avenue, the northern end of the community.

The number of blocks in each community depends upon the density of population. In sparsely populated areas a community commander may be asked to handle as many as 200 blocks. The commander's first duty was to appoint a block organizer in each of his square blocks of territory. Isbell completed his block organizer appointments, and those appointees are now asking residents of the blocks to hold elections of block captains.

First Captain Chosen.

The first block captain elected in the city was chosen at the Wellington Arms hotel block 66 of the Clark-Diversey community 10 days ago. He is Thomas J. Gannon, manager of the Wellington Arms hotel. For the election of a block captain 75 per cent of the families concerned must be notified of the election. Each family is limited to one vote. In neighborhoods of large hotels and apartment buildings the residents of individual buildings may be asked to elect a representative to cast their vote for captain.

The block organizer is eligible for block captain. But in any case his duties as block organizer cease with the election of a block captain.

With this much organization completed the individual begins to become part of the program. The block captain is responsible for all civilian defense activities in his square block. His first duty is to enroll all residents on the volunteer enrollment blanks provided thru the central defense office. Civilians write down their trades or professions or businesses. From these records the block captain gains information enabling him to nominate capable auxiliary police, auxiliary firemen, air raid wardens, or health representatives. He must also obtain volunteers for service functions such as defense bond sales or salvage operations.

Will List Nonsigners.

The block captain will keep records of signers of the volunteer blanks and also a list of the residents in his block who did not sign them. A duplicate set will go to the defense commission office. The community commander also will have access to the records. Isbell already has files of volunteers who have signed up at his headquarters office which he has equipped with filing cabinets, telephone, and Red Cross work tables at his own expense.

Isbell bases his cross file system on his map. He has each block numbered. In turn Isbell has numbered the sides of the block. In block 66 the Sheridan road side is 252, the Wellington avenue side on the north is 255, the Pine Grove avenue side is 254, and the south or Oakdale avenue side, 253. A volunteer who signs up to help puts down his address and his occupation. To that information Isbell adds numbers. Thus an electrician living on the Sheridan road side of block 66 would be listed as living at 66-252. In case of an emergency Isbell can, at a glance, find the nearest representative of the kind of help needed.

Lieutenants and Wardens.

The block captain may have to have lieutenants in heavily populated

[Continued on page two.]

With AMERICA'S FIGHTERS

After 27 months duty at the Great Lakes Naval Training station Lieut. Comm. Arthur A. Gilbert of 7659 North Bosworth avenue has been transferred to Navy pier. As assistant dental officer at Great Lakes he made more than 11,000 dental examinations on recruits. Dr. Gilbert volunteered for service early in September, 1939, and was the first naval reserve officer in Illinois ordered to actve duty. He was a flying cadet in Texas during the last war.

Lieut. Comm. Arthur Gilbert.

Newton Anderson, former Chicago newspaper man, has been promoted to the rank of flight lieutenant in the American Eagle squadron fighting with the RAF in England. His mother, Mrs. Alma Anderson of 661 Sheridan road, received the news recently in a letter dated Dec. 24. Anderson worked three years as a reporter for the City News Bureau.

Prospects are good that William E. Dillion, son of Mrs. Esther Dillon of 3741 North Lakewood avenue, can make the jump from buck private to second lieutenant. Stationed at Gowen field, army air base near Boise, Idaho, Dillon was ordered to report to Camp Lee, Va., for a seven and one-half months' officer's training course. He attended De Paul university and later the American Institute of Banking before entering the army.

William E. Looby, former Highland Park surgeon, was promoted to the rank of captain at Camp Grant recently. Capt. Looby, a native of Iowa, practiced in Highland Park from 1937 to 1940. He was graduated from Rush Medical college and trained at the Highland Park hospital and the Presbyterian hospital.

William T. Zurek, son of Mr. and Mrs. Walter Zurek of 2108 Bradley place, entered the Mechanics school at Sheppard field, Tex., recently. Zurek, a graduate of Tuley High school, will be ready for active duty by May.

Gregory Mann, assistant in the department of chemistry at Loyola university, has enlisted in the naval reserve and is now stationed at Annapolis for three months training. He is a son of Mr. and Mrs. Mathias H. Mann of Wilmette and a brother of Rev. Nicholas H. Mann of St. Ignatius High school. Mann was graduated from Loyola university in 1939.

Church Marks 95th Year in 2 Day Program

The Armitage Avenue Methodist church, 834 Armitage avenue, will celebrate its 95th anniversary today and tomorrow. Guest speakers for services at 10:30 o'clock this morning and 3 o'clock this afternoon will be Dr. George A. Fowler, superintendent of the Northern district, and Dr. Edmund J. Kulp, pastor of the Hemenway Methodist church of Evanston. Dr. C. Wesley Israel, pastor of the Cuyler Avenue Methodist church of Oak Park, will be the banquet speaker at 6:30 o'clock tomorrow evening.

The Rev. H. R. Dude.

The Armitage Avenue church formerly was called the First German Methodist church and was the parent church in the city. Founded by the Rev. Philip Barth in 1847, the first meeting house stood on Grand avenue between Wells and Franklin streets. Later the congregation united with the one located on the site of the church today. The Rev. Harold R. Dude has been pastor for the last 15 months.

Young people of the Edgewater Presbyterian church, 1020 Bryn Mawr avenue, will conduct a special service at 8 o'clock this evening in observance of young people's day, celebrated thruout the nation today by Presbyterian churches. The sermon will be preached by Roscoe Wolvington, student at Presbyterian Theological seminary. Gordon Keyes, president of the Young People's society, will preside and the Carillon choir, composed of high school students, will sing.

"God's Hands and Ours" will be Dr. Ernest F. Tittle's sermon beginning at 11 o'clock this morning at the First Methodist church of Evanston. Dr. Emory L. Gallup, minister of music, will play the Adagio from Widor's Sixth Organ Symphony, the Andante from Cesar Franck's Grande Piece Symphonique and the Choral in E major, by Jongen.

Joyce Kilmer League to Hear Celeste Carlyle

The reading group of the Joyce Kilmer league will present Celeste Carlyle as the speaker at 8:30 o'clock tomorrow evening at Indian Boundary fieldhouse. Mrs. William M. Hanrahan is reading group chairman, and Miss Frances McGovern, co-chairman.

It's Birthday for All Tomorrow

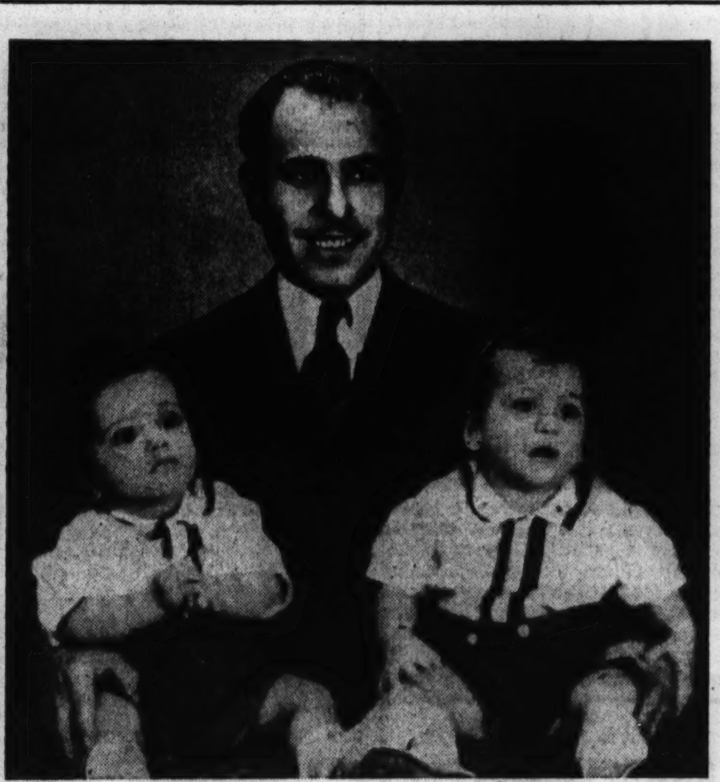

Tomorrow will be the biggest day of the year for the Azzone family of Highland Park. Joseph, the father shown above, will be 38 years old. His twin sons, John and Gerald, who he so proudly holds, will be 1 year old. Mrs. Azzone, who presented the twin sons to her husband for a birthday gift a year ago, plans a dinner party for 30 friends and relatives.
[Severi Photo.]

EVANSTON ROTC CADETS TO GET TRIBUNE MEDALS

Three outstanding cadets of the Evanston High school ROTC department will receive Chicago Tribune medals in an assembly program Wednesday morning starting at 8 o'clock. The awards will be made by Philip Maxwell of THE TRIBUNE.

Second Lieut. John Ipjian will be given the gold medal awarded to the high ranking senior; Line Sergt. Herbert Van Cleef will be honored with the silver junior medal, and Corporal Charles Champe has been chosen for the bronze sophomore token.

Loyola University Club's Formal Dance to Be Friday

The University club of Loyola university will hold the annual intersemester formal dance Friday evening at the La Salle hotel. William Lynch, junior in commerce and chairman of the dance, has announced that the men will donate their corsage money to the Red Cross, the girls foregoing the pleasure of wearing posies.

HENRY DAVIS 400 CLUB TO DEDICATE PEDIATRIC SECTION AT MT. SINAI

Mrs. Mike R. Lilienthal, 431 Oakdale avenue, will be hostess at the Henry Davis 400 club tea this afternoon at Mount Sinai hospital, when the hospital's new pediatric department will be dedicated. The Henry Davis 400 club was founded in 1927 by Emanuel H. Davis in memory of his father. Mrs. Lilienthal is a daughter of Henry Davis. In line with the founding ideal, the club undertook the project of providing Mount Sinai hospital with a modern children's department. Mr. and Mrs. A. Abraham Ziedman are in charge of the dedication at 2:30 o'clock today. Rabbi Paul Gorin will deliver the dedicatory address.

Mrs. Mike R. Lilienthal.
[Liebling Photo.]

Name Director of New School for Crippled

Miss Celestine Igoe has been elected director of the Spalding school for crippled children, James B. McCahey, president of the Chicago board of education, announced last week.

Her elevation is the first administrative step in merging the Lindblom and Tuley High school branches for crippled children with the Spalding elementary school, which becomes known as the Spalding High and elementary school. The step was taken immediately in order to centralize the administration of crippled children's teaching in the public school system, McCahey said.

Mrs. Olive P. Bruner, principal of the old Spalding elementary school, has been transferred to the principalship of the crippled children's unit of the Jahn elementary school. Anna D. Lanz, former principal of Jahn, was shifted to the Washington school to fill a vacancy.

Shine Goes to Parker.

Other changes in high school faculty personnel were announced at the same time. Joseph Shine, principal of Hirsch High, was transferred to the principalship of Parker High, to fill the vacancy caused by Miss Igoe's promotion. Thaddeum J. Lubera, former principal of the McCormick elementary school, was named as Shine's successor at Hirsch.

Combination of the high school facilities with the elementary school setup at Spalding is prompted by the fact that a new $700,000 addition now being built will approximately double the available room at Spalding, McCahey said.

"We hope to have the new unit in service by September, if the war does not prevent," McCahey said. "That will make Spalding without question the largest and finest institution of its kind in the nation. Even the old facilities were excellent, serving as models for similar schools built in the east. The new addition will greatly improve our ability to teach our stricken young people how to overcome their handicaps.

Ramps and Elevators.

It will be two stories high, and of architecture similar to that of the present building. Like the existing structures, it will have ramps instead of stairways, and it will be plentifully supplied with elevators.

About 405 crippled high school pupils will be affected by the change. Of these, 186 are attending the Morrill branch of Lindblom High, and 219 go to Sabin branch of Tuley High. Spalding elementary school has a present enrollment of 692 children. Classes for crippled children are also conducted at Christopher, Jahn, and Gompers elementary schools.

OUR TOWN

Paragraphs About People You May Know

NAOMI LABREE of 2704 Arthur avenue will sing the leading rôle of Leonora in Verdi's opera "Il Trovatore," at 8:15 o'clock Tuesday evening in Kimball hall, 308 South Wabash avenue. The opera, a Fine Art opera production, will be directed by J. M. Metgger.

A member of the group for the last three years, Miss Labree has sung the rôles of Philine in "Mignon," the mechanical doll in "Tales of Hoffman," and Gretel in "Hansel and Gretel."

Naomi Labree.
[Koehne Photo.]

WILLARD A. SMITH, instructor in European history at Lake Forest college since 1939, has been granted a leave of absence for the duration of the war to enlist in the army. Carl Gustavson, graduate student and instructor at Cornell university, Ithaca, N. Y., will succeed him.

Two midyear graduates of the Central YMCA High school will receive diplomas while in the army and navy. They are Max R. Higgins, 1339 North Dearborn street, who enlisted in the navy, and Peter A. Gaeding, 1452 George street, who entered the army.

GEORGE STEWART, member of the business office staff of the Evanston YMCA and associated with the organization for the last 12 years, resigned recently to enlist in the marine corps. Stewart, a junior in the George Williams college, school of physical education, last year was awarded the $200 William C. Cook scholarship given to Cook county high school graduates for academic achievement during the first two years of college work.

DR. FRED EUGENE GRAHAM, assistant superintendent of the University of Missouri hospital since 1935, is the new assistant superintendent of Evanston hospital. Dr. Graham, 28 years old, is married.

Robert F. Loomis, Harvard graduate and winner of the Harvard prize scholarship, will succeed E. Hugh Matheson, former head of the French department at Lake Forest academy. Matheson is now registrar.

Succeeding Hermann Bielerfeld, German master who recently accepted a position in Hackettstown, N. J., is Dr. Joseph Broz, a graduate of the University of Prague.

ROBINS inc
LIQUOR STORES
Will meet or beat any advertised price.
IMPORTED SCOTCHES Famous Brands 4/5 Qt. $2.69
Fine California TABLE WINES Gal. 99c
SUNNY BROOK Bottled in Bond Kentucky BOURBON 4/5 Qt. $1.99
Case of 12, $23.75
Popular Brands Cigarettes, Fri. and Sat.... $1.39 Carton
Right Reserved to Limit Quantities
Robins Liquor Stores
1068 ARGYLE ST. 3933 SHERIDAN RD.
SUNnyside 5533 LAKeview 3335
121 Broadway, Melrose Park 188

Satisfy THEIR SWEET TOOTH

CALIFORNIA FIGS
...Children enjoy California Dried Figs for their delicious flavor. Figs are good for them, too... supplying vitamins and minerals essential to bodily vigor and health. Have a fresh package handy when they come home from school today.
Free Recipe Booklet
—containing dozens of tempting fig dishes... gladly sent on request.
Address Department A7
CALIFORNIA FIG INSTITUTE
Fresno, California

Today's News Makes History!
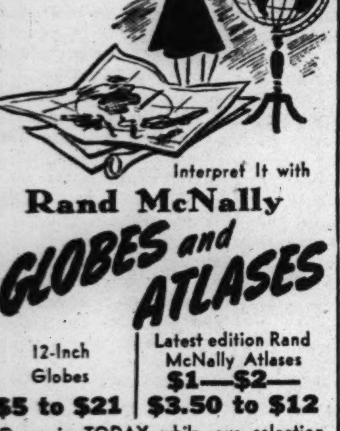
Interpret It with
Rand McNally GLOBES and ATLASES
12-Inch Globes $5 to $21
Latest edition Rand McNally Atlases $1—$2— $3.50 to $12
Come in TODAY while our selection is complete.
Greenleaf 7200 Rog. Pk. 7431
Chandler's
630 Davis Street
Evanston

Subscribe for The Tribune

SENIORS REVEAL OPTIMISM FOR WORLD FUTURE

Prepare to Take Part in Rebuilding After War.

[Continued from first page.]

more rugged sports such as football, baseball, and skating, Albert also is a scholar, finishing four years with an average of 92.09. His favorite subject is mathematics, due chiefly, he admits, to the personality of his teacher.

WALLER

At Waller High school the students' choice to represent them is De Naze Arkin, piquant brunette and 18 years old last Dec. 12. De Naze is scholastically able as well as attractive, She ranks 19th in a class of 180, and she's a member of Sigma Tau Sigma, Waller honor society. Her fellows evidently trust her business ability, for she has been class treasurer for the last two years. She's also treasurer of the School Spirit club, a group of girls [and a few boys] who make a business of attending games and letting their team know there are supporters on hand.

Expects to Take Job.

De Naze is graduating with sufficient credits in a college preparatory course and a commercial course. She doesn't intend to attend college now, however, since she thinks a job would be more help to her mother—a widow since De Naze was 4 years old.

De Naze has a part time job now, and she hopes for something better after graduation. She likes to write, and has passed her typing and shorthand test for Illinois Employment agency listing. Stenography and journalism [she was a school paper reporter] were her favorite high school subjects.

Her hobbies and sports? Well, De Naze is a very active young woman. She likes singing, dancing, drawing, writing, swimming, tennis, baseball, volley ball, walking. De Naze is a member of the Waller graduation chorus, and she's been in the school choir for two years. She says she always has "well—beaux enough."

LAKE VIEW

Theodore Preuss represents his class of 230 at Lake View by its own vote for the star student to be interviewed at THE TRIBUNE and by the mathematical averaging of his grades which show him class valedictorian. A tall boy of serious demean, Theodore already has settled his choice of career. He states it simply: To become a good doctor.

The son of Mr. and Mrs. Emil Preuss of 3019 North Leavitt street, Theodore was born and reared in the house at that address. So was his mother, the former Clara Bruns. Both he and his parents attended George Schneider grade school, but his mother went to Waller High [then North Division], and his father attended Lane.

Likes All His Subjects.

Theodore is a thoro student. He says of his school subjects, "I like them all," but he does put a slight preference on his science and mathematics courses. He's not just a sit-by-the-fire boy with a book, however. He had one of the leading rôles in the Lake View senior play, "The Whole Town's Talking." He was president of the 2B class; a member of the student council for four semesters, a member of the English club, Civic forum, and German club. He's also active in young people's work at St. Paul's Evangelical and Reformed church. He dislikes school disruptions, preferring to get the business at hand accomplished without ado. His valedictory address will be "After the War, What?" He means to discuss postwar social and economic adjustments. Theodore was 17 last July.

SULLIVAN

Sullivan's midyear representative student is Richard Marx, 17, a really big boy who grins when he admits that his favorite subject is music. He says deciding to be a musician may not be practical and he doesn't exactly look the cartoon strip musician type. But—best of all he likes music. He's president of his class, and was vice president of the junior class. He is student conductor of the symphonic choir; leader of the school swing band; member of the Rangers, an honorary service organization, and a member of the National Honor society.

Plays in College Band.

He's been doing the arranging and piano playing for one of the Northwestern university bands. That's a commercial proposition and Dick draws a pay check and carries a union card. Dick played football for a year, and has played baseball. He wants to work from now until the next fall term at Northwestern. About his college career, he says: "Now is the time to do more studying than ever. After this war is over, we'll need more trained people than ever before."

Despite his deep interest in music, he hasn't decided upon it as his major yet. He is sure that he wants to be able to do his job well, whatever it will be. Dick is the only child of Mr. and Mrs. Victor E. Marx of 1541 Birchwood avenue.

JONES

Sixty-one new office workers will be ready for jobs with the completion of the midyear graduation exercises at Jones Commercial High school at 607 Plymouth court. That is, they'll be ready to go to work with the newly acquired status of "graduate." Many of them have been working part time for weeks past. The Jones High school choice of midyear representative is Lorraine Cheass, 4304 North Francisco avenue. She's a topnotcher in stenography and commercial law. She is a brunette, 5 feet 4½, 18, and pretty.

Does Original Writing.

Besides writing what she's told in her shorthand notes, Lorraine likes to do original writing. She's athletic, too. She has played baseball and skating is a year 'round pastime with her. In summer she spends her leisure time swimming. Lorraine has a gold pin from the school honor society. Her principal ambition is to be a secretary in a newspaper office.

WASHBURNE

Another student making high school graduation synonymous with readiness for specialized work is John Halka, 19, of 122 West Superior street. John is the Washburne Trade school midyear representative. He's a machine shop major and expects to go to work in that vocation. But that's not John's entire interest. On the side, he writes songs. With a job of his own, he hopes to take music lessons in order to set down the tunes that go humming around in his head. Now, because he has no musical knowledge of notes and bars and lines and spaces, John just sings to a friend, and the friend does the writing. It's musical dictating.

John has had three years at Washburne, the vocational training he chose after two years at Waller High school. His decision to be a machinist is a departure from the family tradition of entering the printing trade. He's president of the Washburne intramural council, and has been three years on the student council. Interested in all sports he is on the school bowling team and plays ping pong and baseball. He already has a job to go to, and hopes eventually to enter the air corps as a mechanic.

Irish Dancers in School Program

Gloria Haggerty, 13 years old, 1214 Glenlake avenue, and Sônia Carthum, 12 years old, 6220 North Paulina street, are ready for an Irish jig as their contribution to the Hayt school program, "America, the Melting Pot." Forty-eight girls and boys will offer a series of silhouettes, slides, pictures, and musical numbers depicting contributions of many countries to American culture. The program will be given at 9 o'clock Friday morning in the school at 1518 Granville avenue.

NAME HARRY DELANO CHAIRMAN OF MOTOR CLUB AREA COUNCIL

Harry Delano of 5669 Ridge avenue recently was elected chairman of the north area council of the Chicago Motor club. Delano, who represents the North Avenue Business Builders association and is chairman of the Lincoln Park Recreation commission, also has been named community commander of civilian defense in the Lincoln park area. Succeeding Delano as secretary of the council is Paul D. Paddock of Highland Park. Members of the executive committee, all previous chairmen of the council, are William C. Calvert, 1401 Rosemont avenue; James G. Barber, Evanston; George Seebacher, 1508 Addison street, and Cloyd C. McGuire, Wilmette.

Harry Delano.

ALPHA CHI OMEGA ALUMNAE TO DO RED CROSS WORK

The Lyrettes of Alpha Chi Omega alumnae will meet Tuesday evening at the home of Miss Dorothy Fowler, 2647 Broadway, Evanston. Mrs. E. C. Krumseig and Miss Dorothy Beaumont will be assisting hostesses. Members will devote the evening to Red Cross work.

Another alumnae group doing Red Cross work is the Alpha Alpha chapter of Alpha Chi Omega. Members have a year's work completed, and now the group has set up a unit thru the Evanston Red Cross.

Members will meet from 1 to 4 o'clock every Wednesday at the chapter house on Northwestern campus. Mrs. Arne Bodholdt, Evanston, is chairman. The Alpha Alpha group has a membership of north shore and north suburban residents.

Aids of Crippled Children to Give Party at School

The Chicago Club for Crippled Children will entertain 175 crippled girls and boys at 11 o'clock Friday morning at the Jahn Elementary school, 3149 North Wolcott avenue. Mrs. B. J. Strauss is chairman. The guests will receive gifts of fruit and candy.

Fishing Club of Church Plans Outdoor Life Display

Scales and Tales, fishing club of the Ravenswood Methodist church, will present a display of outdoor life in the parish gymnasium at 4511 North Hermitage avenue, at 7:30 o'clock Tuesday evening. The program will feature exhibitions of bait casting, fly casting, archery, and a dog trial. Refreshments will include venison sandwiches.

Uptown Metropolitan
BUSINESS COLLEGE
Mid-year Term Opens Feb. 2
Enroll Now!
Day and Evening Classes
1105 Lawrence Ave.
LONGBEACH 8944
Convenient to All Transportation

EXPLAIN DUTIES OF INDIVIDUAL IN DEFENSE WORK

All Expected to Assist in Community Plan.

[Continued from first page.]

areas. Training of lieutenants and the various wardens will be set up within the next few weeks. The block captain must see that his wardens perform their duties.

The chairman in charge of women's work in the Clark-Diversey community is Bess Sullivan Heptig, an attorney. She began her first work last week with the opening of a consumers' training course at the headquarters on Clark street. Mrs. Heptig also will open a first aid course. Volunteer workers at the Clark street office will answer inquiries about these courses as the training schedules are set up.

Frederick W. Straus, 442 Wellington avenue, is another chairman working under Isbell. He is in charge of civilian protection, and his job will be to oversee the training of all service aids such as air raid wardens and fire wardens in his community. Raymond R. Rubin, 424 Diversey parkway, is chairman of the fire protection group and as such will supervise specific instruction and precautions for fighting fires.

Heads Civilian Morale.

Elmer Balaban, 442 Wellington avenue, is chairman of the civilian morale in the Clark-Diversey community. He'll be in charge of publicity and activities designed to keep up the public courage. These chairmen must approve the block captains' nominations of their aids. A finance chairman may be appointed to develop a program of keeping the Clark-Diversey headquarters bills paid. Until that time, however, Isbell takes care of what expenditures there are.

The quarters are donated until such time as prospective tenants want them. When that happens, the defense workers will have the choice of matching the rent offer or moving. In any case the community headquarters must be self sustaining.

Altogether Isbell estimates that there will be a minimum of 11 workers per each square block. These will include the block air raid warden, fire warden, auxiliary police, messenger service representative, driver corps member, and nutrition heads such as the chairmen in charge of the block victory gardens.

First Aid and Salvage.

The nutrition services will be broken down into several classifications, but this work is not complete. There will be a first aid corps, also. And the volunteers for salvage operations, defense bond selling, and other services will be classified among the estimated 11.

The blocks considered are average residential areas. Slightly different organizations are necessary for industrial and commercial areas. Isbell's community is nearly all residential with just the routine community business blocks.

The community office work is carried on in part by women volunteers who keep a record of their hours in the time book. W. E. Macke, 823 Oakdale avenue, an advertising man, is the volunteer office manager.

Betrothal Announced

The engagement of Miss Frances Kassowitz and Howard S. Miller has been announced by Miss Kassowitz' parents, Mr. and Mrs. Eugene Kassowitz of 6800 Sheridan road. Mr. Miller is the son of Mr. and Mrs. Arthur Miller of Los Angeles, Cal.

[Corboy Photo.]

POLICE TO HEAR COL. GOWENLOCK, NEW STATE AID

Co-ordinator to Talk to Patrolmen's Club.

More than 2,000 persons, including city policemen and their friends and families, are expected to attend the quarterly meeting of the Chicago Patrolmen's club to be held in the South Side Masonic temple at 64th and Green streets at 8 o'clock tomorrow night.

Col. Thomas R. Gowenlock, recently named by Gov. Green as coördinator of all law enforcement agencies in the state, will be the principal speaker. Guests at the meeting will include other men prominent in police activities.

John L. O'Malley, president of the club since April, 1940, will introduce the speaker. O'Malley is attached to the Hudson avenue station. A. P. Seips, assigned to the Englewood station, is head of the committee on arrangements.

Group 25 Years Old.

The club was formed more than a quarter of a century ago for social and efficiency purposes. Its membership is limited to patrolmen of the Chicago police department. A credit union is operated in connection with the organization, which has headquarters at 203 North Wabash avenue.

Vice presidents of the club include Harry Larson of the Summerdale station, Nicholas Reidy of the Stockyards station, and Frank Brady of the Warren avenue station.

Daniel M. Andrews of Marquette station is recording secretary, John Cleary of Fillmore station is financial secretary, and Edward Rooney of the traffic division is treasurer.

Board Members Listed.

Members of the board are: Timothy Collins of traffic, Samuel Pettigrew of First, Michael Casey of West Chicago avenue, Herbert Dalton of 6th division headquarters, Horace Elliot of Hudson avenue, Miles Lynch of North Damen avenue, Thomas Madden of the Signal section, Daniel McCain of Wabash avenue, Patrick McDonnell of traffic, Lee Patton of Woodlawn, Edward Manahan of Stanton avenue, and Sipes, the arrangements chairman.

NORTH SIDE GOES AHEAD IN CITY'S DEFENSE SETUP

Establish Headquarters in 19 Communities.

The north side, classified as "north division, section No. 6," by the Chicago National Defense commission under the chairmanship of Mayor Kelly, has outstripped all other sections in establishment of community headquarters. Communities are sections of town divided according to density of population and put under the command of one man who is responsible for civilian defense organization and activities. The north side was set up under supervision of Lee Ross, 434 Wellington avenue, appointed organizing director for the section.

There are 19 communities in the area and each one has a headquarters address. The leader in charge of each district is called a community commander and in some cases the job is handled by co-commanders.

Commanders Are Named.

The district commanders, their telephone numbers, and headquarters addresses are:

Near north side—Joseph L. De La Cour, Superior 2423, 1016 North Dearborn street thru the day and the Lawson YMCA at night.

Lincoln park—[Co-commanders] Harry W. Delano, Mohawk 2600, 600 West North avenue; Mrs. Ethel Kelly, Michigan 7135; night headquarters at Larrabee YMCA.

Lincoln-Fullerton—[Co-commanders] The Rev. Frederick L. Gratiot, Lincoln 3832; Daniel F. Murphy, Lincoln 7627, 748 Fullerton parkway.

Clark-Diversey—Marion W. Isbell, Lincoln 1218, 2745 North Clark street.

East Lake View—Harry Pinter, Graceland 3959, 3133 North Clark street.

West Lake View—[Co-commanders] John Haderlein, Lake View 9120; George Iberle, Wellington 4511, 3166 North Lincoln avenue.

Sheridan Center.

Sheridan center—Al C. Mayerson, Graceland 3666, 3810 Broadway, second floor.

Ravenswood—Sidney Kaufman, Longbeach 4210, 2112½ Lawrence avenue.

North center—John B. Bobzien, Bittersweet 0122, 4007 North Damen avenue.

Central Uptown—[Co-commanders] Wade R. Franklin, Edgewater 6538; A. L. T. Hoffman, Longbeach 1900, 4559 Broadway.

Uptown-Clark—Ivar Ericson, Longbeach 9644, 5156 North Clark street.

Lincoln square—[Co-commanders] Adolph Erhard, Longbeach 1403; Herbert Heidkamp, Longbeach 6136, 4815 Lincoln avenue.

Edgewater — [Co-commanders] Lee McManus, Edgewater 1975; Matthew Keil, Edgewater 7300, 1103 Bryn Mawr avenue.

Northtown—Victor Haggenjos, Randolph 4722, headquarters over theater at Maplewood and Devon avenues.

Devon-Sheridan.

Devon-Sheridan—William J. Lawless, Franklin 5511, 6507 Sheridan road.

Clark-Devon—Edward J. Parlee Jr., Rogers Park 4352, 1630 Devon avenue.

Rogers Park-Clark street—[Co-commanders] Ludwig Sussman, Rogers Park 1039; H. J. Blomgren, Rogers Park 3400, 7074 Clark street.

Indian boundary—[Co-commanders] Norbert A. Heath, Hollycourt 2010; R. C. Burger, Sheldrake 2620, 7236 North Western avenue, and headquarters phone, Ambassador 9861.

Howard business district—George H. Cohlgraff, Ambassador 9123, 7633 North Paulina street, and headquarters phone, Rogers Park 2218.

Plans June Wedding

The engagement of Miss Roslyn Right and William B. Krause has been announced by Miss Right's parents, Mr. and Mrs. Abraham Right, 6814 North Ashland avenue. Mr. Krause is the son of Mr. and Mrs. Joseph J. Krause, 3105 Argyle street. He attended Northwestern university. Plans are being made for a June wedding.

[Gibson Photo.]

PARKING METERS WILL APPEAR IN WAUKEGAN SOON

Parking meters will be installed along 11 downtown blocks in Waukegan on or about Feb. 15. Officials hope thereby to relieve congestion and to raise revenue of about $2,000 a month. In all, 321 meters will be installed. They will be operated on a six month trial basis.

The Duncan Meter corporation, manufacturers, will take 75 per cent of the receipts during that period, the sum to be applied to the purchase price of $22,000 if Waukegan accepts the meters.

The city will take 25 per cent during the trial period. Temporary parkers will get a break with the new meters, which provide 12 minutes parking time for 1 cent; 24 minutes for 2 cents or 60 minutes for 5 cents.

Waller and North Division Alumni to Have Reunion

Alumni of Chicago's first north side high school, North Division, established in 1875 and now known as Waller High school, will hold their 10th annual reunion Friday evening at the Lawson YMCA, 30 West Chicago avenue. All graduates of Waller or of old North Division are invited, George L. Tess, president of the alumni association, announced. Graduates of both schools number more than 12,000.

I'd GO DAFFY
If I had to do the wash

That is why I insist upon my wife using Edgewater's big beautiful
Five & Five
Trade Mark Registered
Copyright 1941 by Laundry Sales & Advertising of the U. S. A.
30 lbs. only $2.19 Over 30 lbs., 8c lb.
10c Extra Per Bundle Mon., Tues., Wed.
SHIRTS Beautifully Finished 5c ea
Addn'l When weighed in bundle of "5 & 5"
ALL FLAT PIECES IRONED
. . . and perfectly ironed
• DOILIES, MADEIRAS, AND NEEDLEWORK beautifully HAND ironed by experts!
• FLAT PIECES EXQUISITELY IRONED —Table, Bed and Hand Linens HAND Finished and Folded with utmost care.
• HANDKERCHIEFS IRONED AND FOLDED—with expert precision.
• BATH TOWELS DRY AND FOLDED— Super-soft and absorbent.
• KNIT PIECES, like Cotton Undershirts, Woolen Underwear, Bathrobes, Sweaters, Socks, etc., DRY and FOLDED—No ironing needed.
• WEARING APPAREL DRY, FOLDED.
• CHENILLE SPREADS, BATH MAT SETS, dry and folded.
Get Your Money's Worth Pile in Chenille Spreads, Bath Mat Sets and BIG pieces to fill this huge bundle.
EDGEWATER LAUNDRY
LONgbeach 3020
UNIversity 6903
Curb Service at 5541 Broadway

JO. KEITH STUDIOS

Announce The addition of another Celebrity to their outstanding faculty of teachers.
RUTH PRYOR
Former Ballerina
Chicago Civic Opera
Musical Comedy and Vaudeville
Children and Adult, Beginners, Intermediate and Advanced Ballet Classes Now Starting. Professionals and Teachers can now study under the tutelage of Ruth Pryor.
No Advance in Prices
Free Auditions This Week
JO. KEITH STUDIOS
14 W. Lake St. Dear. 0134

Traditional Care
expressed by experienced personnel and adequate facilities has made
Fred Klaner Funerals
the utmost in service and beauty—for over half a century at our present location.
Suitable Financial Arrangements
FRED KLANER
Funeral Service
1253-55 N. Clark
Arthur S. Cooper, Director SUPerior 0913

SUBSCRIBE FOR THE CHICAGO TRIBUNE

Croydon's Winter
DISCOUNT SALE
CHINAWARE!
GLASSWARE!
DINNERWARE!

JAN. 25th to FEB. 8th
Every Item in Our Stock at a Special Discount from the Regular Marked Price.* REMEMBER, this Sale Is for Limited Time Only . . . SO HURRY!!
*Paste Ware Excepted
OPEN SUNDAY AND DAILY—10 A. M. TO 10 P. M.
Croydon China Co.
Corner Lincoln & Touhy Aves.
Sale Also at Our South Side Store, 9205 S. Western Ave.

BEST & CO.
OF NEW YORK
700 EAST OAK ST., WINNETKA PHONE WINNETKA 4360

15.00

*Young Cosmopolitans

BREAK INTO PRINT!

Surest fashion-sign of Spring ahead — a gay new print dress! Young Cosmopolitans adore the crisp rustle of the rayon paper taffeta . . . as well as the ruching-trim which is a 1942 idea. Navy or black. Sizes 9 to 13

CUSTOMERS' PARKING SPACE
CHICAGO CALLS—BRIARGATE 7830 • EVANSTON CALLS—DAVIS 7900
* Reg. U. S. Pat. Off.

COLOMBIA NAVAL OFFICER TO TALK AT CLUB SESSION

North Town Women Will Meet Friday.

Husbands of North Town Woman's club members will be special guests at an evening meeting at 8 o'clock Friday at Indian Boundary fieldhouse. The club president, Mrs. J. Ernest Breed, 2131 Farwell avenue, will welcome members and guests.

Mrs. J. Ernest Breed. [De Haven photo.]

The program has been arranged by Mrs. Edward Johnson, program chairman, and Mrs. Henry Martinson, music chairman.

Lieut. Comm. Carlos Fallon, formerly of the Colombia, S. A., navy, will speak on "A Good Neighbor Speaks for Himself." Mona Bradford, contralto from the Chicago Opera company, will sing. Mrs. Agnes Sendell and her committee will take charge of the social hour.

Argyle Park Portia Club.

Mrs. Adolph Bohn will open her home at 1020 Bryn Mawr avenue for the meeting at 10 o'clock Wednesday morning. Mrs. David A. Stevens will read a paper on Hawaii.

North End Woman's Club.

The semiannual business meeting will be held at 10:30 o'clock tomorrow morning in the clubhouse at 6200 Sheridan road. There will be a program after the noon luncheon. Mrs. Alva Roebuck will introduce Charles Fitzgerald in a lecture on "Fair Play for the American Indian." Mrs. Frank G. Logan will discuss "Sanity in Art." She will be presented by the radio chairman, Mrs. William Plewes. Miss Myrtle Stahl, educational director of W-G-N, will be introduced by Mrs. Plewes, also.

Rogers Park Woman's Club.

Tuesday will be public welfare day at Rogers Park club, 7077 North Ashland avenue, and samples of the department's work will be on display in the community room.

The telephone company will demonstrate the dial system at the 10:30 o'clock session. There will be a drama review by Estelle Ayer Johnson at 12:45 o'clock. The public welfare chairman, Mrs. W. J. Wenrich, will introduce Judge Frank H. Bicek of the Juvenile court as the speaker at 2 o'clock.

Mrs. Miles D. Catton, Mrs. A. H. Hess, Mrs. H. E. Faulkner, and Mrs. Clayton C. Marsh will pour at the tea hour Tuesday.

Mrs. A. M. Kerr will be hostess at a meeting of the book review group at 10 o'clock Wednesday morning at her home, 1515 Touhy avenue. Mrs. C. T. Jackson will be the day's leader.

Mrs. Harold L. Ashton, evening party chairman, has announced that the monthly formal will be held at 9 o'clock Saturday evening at the club. The hostesses will be Mrs. John V. Carlson, Mrs. Harry E. Coad, Mrs. Preston H. Top, Mrs. A. H. Flint, Mrs. David W. Gifford, Mrs. Roy Nutt, Mrs. G. H. Schomer, and Mrs. Walter H. Weber.

Edgemere Club.

A German born physician, Dr. Curt S. Brombacher, who will enter the United States military service soon, will speak at the Edgemere club's citizenship department meeting at 11 o'clock Tuesday morning at the Edgewater Beach hotel. He will be introduced by the citizenship chairman, Mrs. Frederick C. Justice, and his subject will be, "What American Citizenship Means to Me." There will be a philanthropy card party at 1:30 o'clock Tuesday. Mrs. Frank O. Washam, philanthropy chairman, will be assisted by Mrs. Oscar W. Hopkins, Mrs. John W. Harm, and Mrs. F. B. Gottschalk.

Betrothed to Navy Lieutenant

Mrs. F. Phillips Kelly of the Orrington hotel, Evanston, and Thomas F. Kelly of New York City announce the engagement of their daughter, Marjory Nell, and Dr. Chester R. Hanson, son of Dr. and Mrs. Richard C. Hanson of Wilmette. Both Miss Kelly and Dr. Hanson were graduated from Northwestern university. Dr. Hanson was graduated from Monroe college of optometry last June. He is a lieutenant in the United States naval reserve and is now on duty in New York. No date has been set for the wedding. [Malcolm Balfour Photo.]

NORTH SIDE YMCA FUND CAMPAIGNS OPEN THIS WEEK

Wuehrmann Is Named Leader for City.

Concurrent with the opening of finance campaigns thruout the YMCA north side and central branches is the announcement of the election of a new president of the YMCA of Chicago. He is H. F. Wuehrmann, president of the Uptown National bank, a position he has held since 1930. He succeeds Jeffrey R. Short, leader of the association for the last two years.

H. F. Wuehrmann.

Wuehrmann has been a member of the Wilson avenue YMCA board since 1932, and he has been chairman of the business committee for eight years. He was elected a member of the board of managers of the Chicago Y in 1937, and was made vice president of the group in 1940. His home is in Lake Bluff.

Wilson Goal $6,000.

As Wuehrmann takes office as city-wide leader, his home Y association, the Wilson avenue organization, opens the 50th annual finance drive tomorrow. Arthur E. Goeske, 2322 Lawrence avenue, heads the Wilson avenue effort to raise $6,000 by Feb. 6.

Goeske has organized the campaigners into four divisions, each under a leader. Those leaders are: Elmer W. Paul, 4733 North Paulina street; Herbert C. Roer, 1311 Elmdale avenue; James V. Steagall, 2053 Byron street, and Alfred Sherbahn.

There will be 16 captains with six workers each. The captains are: Miss Jessie Smith, Joseph Grassl, James A. Lee, Chester Clemons, Mrs. H. W. Rieger, Harold L. Grotefeld, Colby F. Hey, Mrs. Eleanor Miller, Clarence Beecher, Lyle R. Mills, A. W. Klann, Harold Vollmann, Mrs. Jean Chevlin, and V. C. Principato.

Dinner Tomorrow Night.

Bertram A. Weeks, 4731 North Paulina street, will head a committee to audit all records. The campaign will open officially at a dinner meeting at 6:15 o'clock tomorrow evening at the Y, 1725 Wilson avenue.

The Rogers Park YMCA at 6968 North Clark street is opening the finance drive tomorrow with a slogan: "Assist National Defense by Maintaining Youth Morale." J. O. Vandervoort and J. D. Heath are co-chairmen of the campaign which is to raise $4,600.

More than 100 business and professional men from the Lake View district have enlisted in the $12,000 14th annual campaign for the Lincoln-Belmon YMCA, 3333 North Marshfield avenue. Report meetings will be held every noon beginning Tuesday thru Friday when the drive closes. Workers are divided into three divisions headed by Herman Siemund, John H. McIntyre, Warren A. Peterson, James L. Snyder, E. C. Burmeister, and William C. Hickey.

The North avenue-Larrabee department began the finance campaign last Monday. Chester Thieleman, 1368 North Sedgwick street is chairman. The campaign will continue for four weeks, and the funds raised will be used to maintain boys' and girls' programs at the North avenue-Larrabee Y for less than cost membership fees. Percy Baines is executive secretary at North avenue. The quota is $4,600.

Central YMCA, located and 19 South La Salle street and serving Chicago for the last 75 years, will open a $14,000 campaign on Tuesday. Louis A. Bowman, Oak Park, is campaign manager. Arthur J. Larson is executive secretary at Central.

Club Hostess

Mrs. Arthur L. Fuller, president of the Woman's club of Wilmette, will welcome members and guests at the special guest night program Saturday evening in the clubhouse at 10th and Greenleaf streets in the suburb. The speaker at the meeting will be Vincent Sheean, foreign correspondent. [Eugene L. Ray Photo.]

MRS. CARL BATES TO REVIEW BOOK FOR DEERFIELD

Woman's Club Will Hear Past President.

Mrs. Carl E. Bates, a past president of the Deerfield Woman's club, will review "One Red Rose Forever," by Mildred Jordan, at the Deerfield Woman's club meeting at 2 o'clock Tuesday afternoon at the Deerfield library. Mrs. Wendell Goodpasture, book review chairman, will present Mrs. Bates. Mrs. Charles Turner, president of the Deerfield club, will open the meeting.

Evanston Woman's Club.

The Woman's club of Evanston will hold a benefit card party Friday at the clubhouse, 1702 Chicago avenue. This is the only benefit project sponsored by the club, since the by-laws of the organization provide that one tenth of the income from dues will be given to charitable, educational, and health uses.

The card party proceeds are an additional contribution. This year the regular social service needs are augmented by the necessity of extra Red Cross and defense work.

Mrs. David Dodge Vandercook is general chairman of the party plans. There will be a dessert served at 1:30 o'clock.

Wilmette Woman's Club.

Saturday evening will be guest night at the Woman's club of Wilmette. Members will bring their husbands to hear Vincent Sheean, foreign correspondent. Using "As the Scene Changes" as the title of his lecture, Mr. Sheean will tell of incidents on his recent trip thru the far east.

The clubhouse lounge and dining room will be open for a tea and an art exhibit after the lecture. Board members who will retire from their duties this spring will pour. They are: Mrs. F. L. McGrath, Mrs. Edward Matot, Mrs. Charles T. Morrison, Mrs. Walter N. Sutherland, Mrs. F. A. Cushing Smith, Mrs. B. L. Mitchell, Mrs. Walter D. Wilson, Miss Rebecca Fitch, Mrs. Harrison A. Storms, Mrs. Kenneth B. McAfee, and Mrs. Arthur G. Stanten.

Mrs. John A. MacLean has presented the club a Sheffield silver urn and waiter in memory of her mother, Mary Stewart Barry, who was a member of the club from 1895 until her death in 1927. Mrs. MacLean will pour at the guest night tea.

Mrs. Horace A. Young, the art chairman, has announced that the guest night exhibit will feature local artists. Her committee members are: Mrs. Alonzo J. Coburn, Mrs. William Earle Dunn, Mrs. J. Robb Harper, Mrs. E. E. Henderson, Mrs. T. Douglas Scarff, Mrs. Ashton B. Taylor, and Mrs. Oscar J. Tuttle.

Kenilworth Neighbors.

The Neighbors of Kenilworth will change their meeting time from 10:30 o'clock Tuesday to 1 o'clock in order to make way for the first aid course opening that morning in the suburb. Mrs. Kenneth McAfee will be the speaker. Mrs. McAfee taught in the Shanghai American school for a year five years ago. She has been giving a series of talks on Chinese gardens to garden groups in this country. Two years ago she reviewed "Moment in Peking" for the Kenilworth club, and on Tuesday she will review "A Leaf in the Storm." Both books are by Lin Yutang.

Jay Barton Inc.
"A beauty treatment for your feet"

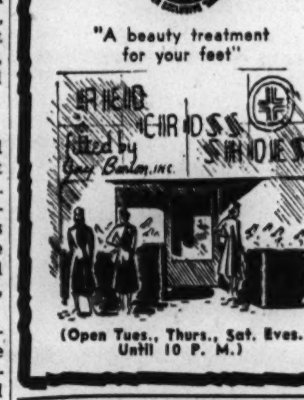

(Open Tues., Thurs., Sat. Eves. Until 10 P. M.)

RED CROSS
Semi-Annual
SHOE SALE
(disc. styles)
Don't delay. Make your purchases now before the prices go up.
$5.45
You can always be assured of more styles and sizes at
NORTH SIDE'S ONLY EXCLUSIVE RED CROSS SHOE SHOP
Jay Barton Inc.
4614 SHERIDAN ROAD
(Near Wilson Ave.)

For the Boys in Service

The Sweetest Valentine of all
YOUR OWN PHOTOGRAPH
by Green's
A thoughtful VALENTINE for any service man. Green's portraits are famous for expressing the good taste and craftsmanship you want in a personal gift photograph.
One miniature photo included with every order.
The North Side's Most Beautiful Studio and Gold Medal Prize Winner
CALL ROGERS PARK 1940
7046 N. Clark St.
Open Sundays, 10 to 4 P. M.
Photographer Green's Studio

that Levitt shop
A. E. Levitt of Michigan Avenue
546 Diversey Parkway

more styles . . . newer styles . . . lovelier styles

Women are finding a surprising thrill in each visit to that Levitt shop. They're finding more new fashions, gayer, brighter, more complete selections. They're finding lavish assortments of woolens, advance Spring ideas and limitless selections of adorable dresses, suits, coats and formals. They're finding prices no higher than last season.

Couvert Cloth Suit sketched, hand stitched edges—red, gold, blue. 24.95

Open Tuesday, Thursday, Saturday Evenings
Free Parking—Lincoln Pk. Garage—Alley West

SUBSCRIBE FOR THE CHICAGO TRIBUNE

All Florsheim Suedes
$6.95 and $7.95
Most Other Styles
$9.85

A word to the fashion-wise . . . a hint to the budget-conscious! The time is growing short . . . and our famous Florsheims won't be reduced again for six months.

Use Your Charge Account

SECHLER'S
FLORSHEIM SHOE STORE
Telephone Greenleaf 6167

1616 ORRINGTON AVE.
1607 SHERMAN AVE.
FOUNTAIN SQUARE
EVANSTON

SALE!
28th Annual Event
20% Discount
On all materials except remnants will be paid in Defense Stamps.
This Sale Includes Winter and Spring
WOOLENS, SILKS and RAYONS
Also REMNANTS
Buy Now and Save!
Sale Ends Feb. 1
Adler Inc. Est. 1920
Buttons Zippers Costume Jewelry
1212 Stevens Bldg., 17 N. State

Modern—Spacious—Refined

The new John E. Maloney home for funerals offers you every advantage of modern facilities—regardless of the price you wish to pay—plus a half century of experience in helpful service.

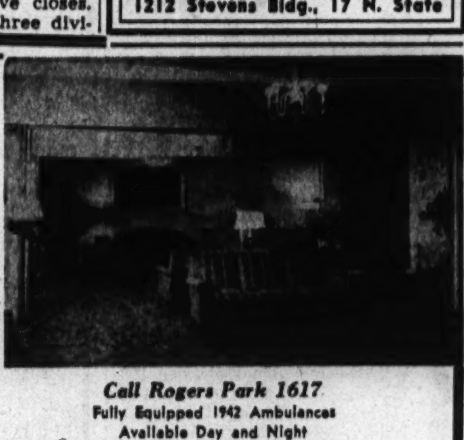

Call Rogers Park 1617
Fully Equipped 1942 Ambulances Available Day and Night
JOHN E. MALONEY CO.
FUNERAL DIRECTORS
Martin F. Maloney, Pres.
1359 Devon Ave., at Glenwood

Marshall Field & Company, Evanston

Giddy and gay styles if you are
YOUNG AND GOING PLACES
and fine values, too
$12.95

1. Black rayon crepe with complete front of tulip printed rayon jersey. 9 to 15. $12.95
2. Long torso black rayon crepe top meets a full shirred printed rayon jersey skirt in contrasting color. 9 to 15. $12.95
3. Small white leaves on a pastel background. Pleats in the skirt start low. Contrasting print edges the skirt. Rayon crepe. 9 to 15. $12.95
4. Printed rayon crepe in long torso style with very full circular pleated skirt—ruching edges the bottom, rayon velvet bows on sleeves. 9 to 15. $12.95

Fourth Floor

COMPLETE RADIO PROGRAMS AND HIGHLIGHTS FOR TODAY

CHICAGO FREQUENCIES.

W-G-N—720	WLS—890	WMBI—1110
W59C—45.9	WENR—890	WJJD—1160
W51C—45.1	WMRO—1280	WJOB—1230
W67C—46.7	WGES—1390	WSBC—1240
WIND—560	WHFC—1450	WCRW—1240
WMAQ—670	WHIP—1520	WEDC—1240
WBBM—780	WAAF—950	WILL—580
WAIT—820	WCFL—1000	

MORNING

[Central Standard Time.]

[M] indicates MBS. [N] NBC. [C] CBS. [B] Blue network.

6:00—WSBC—Negro Spirituals.
WAAF—Musical Memories.

7:00—WBBM—News reports [C].
WGES—Wake Up and Sing.
WHFC—Religious services.
WAAF—Metropolitan Church.

7:05—WBBM—L. Wilcher, organist [C].

7:15—WAIT—Salon Swing.

7:30—WBBM—Interm'zo for Strings [C].
WAIT—Take It Easy.
WHIP—Family Altar service.
WSBC—Melodies of the South.
WAAF—Hymn Time.

7:45—WHFC—Bible church.

8 —W-G-N—Good Morning program.
WLS—Everybody's hour.
WBBM—The World Today [C].
WMAQ—News from Europe [N].
WJJD—Sunday Morning Party.
WIND—Polish-American program.
WHIP—Southern Melodies.
WMBI—Morning Praise.
WAAF—Concert Hall.
WSBC—Sunday Choir.
WAIT—Hebrew Christian hour.

8:15—WBBM—Dairy drama.
WMAQ—Rabbit Line [B].
WGES—United Swedish service.

8:30—W51C—Waltz musical.
WBBM—From the Organ Loft[C].
WEDC—Gospel hour.
WCFL—Words and music [N].
WMBI—Grace Notes.
WJJD—Church of Christ.
WAAF—Bandstand program.
WHFC—Old Songs of the Church.
WHIP—The Rev. George Radeos.
WAIT—Lutheran program.

8:45—W51C—Modern Harmony.
WBBM—Gypsy Caravan [C].
WMBI—Morning Meditation.
WGES—Polish Bible class.

9 —W-G-N—Chicagoland Church hour.
W51C—South American Melodies.
WLS—Musical Millwheel [B].
WMAQ—National Radio pulpit [N].
WBBM—Church of the Air [C].
WCFL—News reports.
WJJD—Doctor De Hahn.
WIND—Delbert Lighty Family.
WAIT—The Old Sunday School.

Double or Nothing

Rosemary Lane, Broadway and Hollywood actress, will make a guest appearance on the Double or Nothing quiz show over W-G-N and Mutual at 5 p. m. today.

WHFC—Greek program.
WEDC—Russian program.
WMBI—Men's Voices in Song.
WAAF—Musical Motorcade.
WHIP—Hollerbach Review.
WGES—Jugo-Slav-American prog.
WJOB—Croatian hour.

9:15—W51C—Musical Tête-à-tête.
WLS—Little Brown Church.
WIND—Song of Your Heart.

9:30—WBBM—Wings Over Jordan [C].
WMAQ—Thrilling Stories [N].
WJJD—Voice of Tomorrow.
WIND—Musical Motorcade.
WAAF—Morning musical.
WGES—George Marchan, baritone.
WCFL—The Southernaires [B].
WMBI—Round Table.

9:45—W51C—Vocal Cadences.
WJJD—Bill Anson.
WIND—Music to Remember.
WMBI—Solo time.
WHIP—Morning Swing.
WMAQ—Vi and Vilma, recital [N].

10 —W-G-N—Reviewing Stand [M].
W51C—Matinata.
WLS—Julian Bentley, news.
WBBM—J. Wheeler, news [C].
WMAQ—News; Sing a New Song.
WIND—News; also WCFL.
WHIP—Lithuanian Variety.
WHFC—Czech Natl. society.
WMBI—Classic Miniatures.
WSBC—Polish Village.
WGES—Amerigo Lupi program.
WAIT—Rhythm from Rio.

10:05—WBBM—W. Brown Ensemble [C].

10:15—WLS—Musical Meditations.
WMAQ—Radio Parade.
WCFL—Bing Crosby, songs.
WIND—Morning Melody.
WJJD—Current News.

10:30—W-G-N—America Preferred.
W51C—Novelty Tunes.
WLS—"Main St.—U.S.A." drama.
WBBM—Invitation to Learn. [C].
WMAQ—Music and Am. Youth[N].
WAAF—Off the Record, music.
WMBI—Songs of the Southland.
WJJD—Len Cleary, organist.
WIND—The Music Maker.
WGES—Italian Serenade.
WAIT—Intermezzo.

10:45—W51C—Military Patrol.
WAIT—News; also WHFC.
WMBI—Organ prelude.
WCFL—Revue in Miniature [B].
WJJD—Chicago air college.

11 —W-G-N—Radio Canaries.
W51C—Medley time.
WLS—Reading the Funnies.
WBBM—Song of the Week; news.
WMAQ—Turning the Pages.
WCFL—News reports.
WJJD—Dr. Preston Bradley.
WAAF—Sunday serenade.
WGES—Jewish-American hour.
WIND—Morning Melodies.
WMBI—Sunday Morning service.
WHIP—Dr. Thomas Pender.
WAIT—Moody Memorial church.

11:15—W-G-N—Rhythm off the Record.
W51C—Favorite songs.
WBBM—Don Artiste, pianist.
WCFL—I Am an American [N].
WIND—First Baptist church.
WHFC—Bing Crosby, songs.

11:30—W-G-N—News reports.
W51C—Chapel Service.
WLS—News reports.
WBBM—Sunday Sunshine.

WMAQ—New Records Revue.
WAAF—Swing It Program.
WCFL—Radio City Music Hall [B].
WHFC—Czech Arts league.

11:35—W-G-N—Reading Tribune Comics.
WLS—Howard Peterson, organ.

11:45—WLS—Jim Poole: weather.
WGES—Prelude to Mass.
WHFC—Week's news in review.

Listeners' Choice

Variety and Comedy

5:00 p. m.—W-G-N—Double or Nothing. Walter Compton, m. c.; Frank Forest, tenor. Guests: Rosemary Lane, Keith Morgan, and others.

6:00 p. m.—WMAQ—Jack Benny, with Mary Livingstone, Dennis Day, Rochester, Phil Harris' music, and Don Wilson.

6:30 p. m.—WENR—Capt. Flagg and Sergt. Quirt, with Edmund Lowe and Victor McLaglen.

7:00 p. m.—WMAQ—Edgar Bergen and Charlie McCarthy, and Ray Noble's music. Guest: Nelson Eddy, baritone.

10:00 p. m.—W-G-N—The Answer Man, Al Mitchell.

Drama

12:30 p. m.—WMAQ—The World Is Yours—"Stephen Decatur—Naval Hero."

1:00 p.m.—WENR—Great Plays, "The Pillars of Society."

2:00 p. m.—WJJD—Northwestern Play Shop presents "There Is Nothing To Tell."

4:00 p. m.—W-G-N—Academy Award, drama by Hollywood stars.

4:30 p. m.—W-G-N—The Shadow, with Bill Johnstone and Marjorie Anderson.

4:30 p.m.—WAIT—The Bruun Players, "Such A Gift."

5:00 p. m.—WBBM—The Silver Theater, with Rita Hayworth.

5:30 p. m.—W-G-N—Adventures of Bulldog Drummond.

5:30 p. m.—WBBM—Gene Autry dramatizes "The Capture of Cyclone Bill."

7:00 p. m.—WBBM—Columbia Workshop, "Man Without a Shadow."

7:30 p. m.—WMAQ—One Man's Family, serial.

9:30 p. m.—WBBM—Helen Hayes Theater: "Night Raid."

9:30 p. m.—WMAQ—The Adventures of Sherlock Holmes, "The Adventures of The Lion's Mane."

10:30 p. m.—WMAQ—Author's Playhouse, "Soul of the Great Bell."

Music

10:30 a. m.—WMAQ—Music and American Youth; Mason City [Iowa] High School orchestra and chorus.

11:30 a. m.—WCFL—Radio City Music Hall; Selma Kaye, soprano, and Edwina Eustis, contralto.

2:00 p. m.—WBBM—New York Philharmonic Symphony orchestra, Bruno Walter, conducts, with Nadine Conner, soprano, Mona Paulee, mezzo-soprano, and the Westminster Choir, present Mahler's Second Symphony in C minor.

3:30 p. m.—WBBM—Concert, with Andre Kostelanetz and Albert Spalding. Guest: Helen Jepson.

4:00 p. m.—WMAQ—Metropolitan Opera Auditions of the Air.

4:00 p. m.—WBBM—The Family hour, with Gladys Swarthout, Ross Graham, Deems Taylor, and Al Goodman's music.

6:00 p. m.—W-G-N—Dancing Party with Lawrence Welk and Dick Jurgens and their orchestras.

6:30 p. m.—WMAQ—Band Wagon, Freddie Martin's orchestra.

7:30 p. m.—WLS—Those Good Old Days. Pat Barnes, master of ceremonies. Guest: Christie MacDonald.

8:00 p. m.—WBBM—Sunday Evening hour, conducted by Eugene Goossens. Guest: Richard Crooks, tenor.

8:30 p. m.—WMAQ—Album of Familiar Music, with Vivian Della Chiesa, Jean Dickenson, Frank Munn; Gustave Haenschen's orchestra.

8:45 p. m.—WENR—Songs by Dinah Shore.

9:00 p. m.—W59C—The Perfectionist's hour, presents Schubert's Ballet Music from "Rosemunde"; Beethoven's Contra Dance No. 1; Gliere's Russian Sailors Dance, and Quartet in G major, Op. 54, No. 1.

10:00 p. m.—WIND—The Symphonic hour. Liszt's Todtentanz, and Schumann's Symphony No. 1.

10:00 p. m.—WCFL—The Opera hour: "Pinafore."

12:00 p. m.—WENR—Music You Want When You Want It.

Special Events

9 a. m.—W-G-N—Chicagoland Church hour.

10:00 a. m.—W-G-N—The Northwestern Reviewing Stand, Dr. Emery W. Balduf, Ernest Hahne, and Franklin D. Scott, discuss "Can Blueprints for Peace Help Win the War."

10:30 a. m.—W-G-N—America Preferred; Joseph and Rosina Lhevinne, concert pianists; Deems Taylor, commentator, and Milton Katims conducts the orchestra.

10:30 a. m.—WBBM—Invitation to Learning—Bertrand Russell, Scott Buchanan, and Mark Van Doren, discuss Spinoza's "Ethics."

11:35 a. m.—W-G-N—Quin Ryan reads THE TRIBUNE comics.

12:30 p. m.—WBBM—Red Cross program with Alexander Woollcott, Orson Welles, and Ethel Barrymore.

1:00 p. m.—W-G-N—Bob Becker's Chats About Dogs.

1:30 p. m.—W-G-N—Citizens of Tomorrow; Phil Maxwell, master of ceremonies. Guest: Taft High school.

1:30 p. m.—WMAQ—University of Chicago Round Table, "How United Are The Americas?" with Mordecai Ezekiel, Hulbert Herring, and Avery O. Craven.

1:45 p. m.—WJJD—Off the Bookshelf; Mrs. Kenneth Horan, Addison L. Gardner Jr., Ethel Ried Winser, and Mr. M. W. Fodor, discuss Joseph E. Davies' "Mission to Moscow."

2:00 p. m.—W-G-N—Help Your Neighbor, service feature, with Verne Smith and Betty Hannah.

2:00 p. m.—W59C—The Americas Speak; special series to promote good will among the countries and people of the western hemisphere. Saluting Puerto Rico. Also on W-G-N at 3:30 p. m.

2:00 p. m.—WENR—Wake Up America, forum with Fred G. Clark, moderator. "Can War Be Ended Under Capitalism?" with Dr. Alfred P. Haake and Benjamin C. Marsh.

2:45 p. m.—W-G-N—Dr. Ernest Guthrie, addresses meeting of the Congressional Christian Churches.

3:30 p. m.—WMAQ—American Red Cross—"One More Hero," drama.

5:30 p. m.—WHFC—The Endeavor Presbyterian church choir presents "Quest For The Victorious Life."

6:30 p. m.—W-G-N—Easy Money—Drama exposing mysteries of the underworld, with Howard Hoffman, Bob Bailey, and Jim Goss.

7:00 p. m.—W-G-N and W59C—American Forum of the Air. Theodore Granik, moderator; the Congressional Committee discusses "How Can We Save Small Business."

8:30 p. m.—W-G-N—Hill Sanders and Guy Savage, news forecasts and bowling highlights.

8:30 p. m.—WIND—Sunday Evening hour. Bishop James E. Freeman speaks on "Lift Up Your Heads."

10:00 p. m.—WENR—Hockey, Blackhawks vs. Toronto Maple Leafs.

News Broadcasts

MORNING.

7:00—WBBM	10:00—WLS	10:15—WJJD
8:00—WBBM	10:00—WBBM	11:00—WCFL
8:00—WMAQ	10:00—WMAQ	11:05—WBBM
9:00—WCFL	10:00—WCFL	11:30—W-G-N
9:15—WAAF	10:00—WIND	11:30—WLS

AFTERNOON.

12:00—W59C	1:00—WJJD	3:00—W59C
12:00—WMAQ	1:25—W-G-N	3:25—W-G-N
12:00—WENR	1:30—WBBM	4:15—WJJD
12:30—W-G-N	1:30—WIND	4:30—WAAF
12:45—WIND	2:00—WCFL	4:45—WBBM
12:45—WCFL	2:15—WMAQ	5:00—W59C
1:00—W59C	2:30—W-G-N	

EVENING.

6:00—WENR	10:00—W59C	11:45—WCFL
7:00—WIND	10:15—WMAQ	11:55—WMAQ
7:45—W-G-N	10:30—WBBM	11:55—WBBM
7:45—WIND	11:00—W-G-N	11:55—WENR
7:55—WBBM	11:00—W59C	12:00—W-G-N
7:55—WIND	11:00—WMAQ	12:30—W-G-N
8:00—W59C	11:00—WENR	1:15—WBBM
8:15—W-G-N	11:30—W-G-N	1:30—W-G-N
9:00—W-G-N		

AFTERNOON

12 —W-G-N—Radio Warblers [M].
W59C—News bulletins.
W51C—Sinfonietta.
WBBM—Sunday Sunshine.
WENR—News; Sunday Melodies.
WAAF—Musical hour.
WHFC—Midday music.
WMAQ—The Far East [N].
WGES—Catholic High Mass.
WIND—The Man Behind Music.
WHIP—Kovach Presents.

12:05—W59C—Luncheon Concert.

12:15—W-G-N—G. Fisher, Hollywood[M].
WENR—Three Romeos.
WIND—Cavalcade of Bands,
WMAQ—Mile o' Dimes campaign.

12:30—W-G-N—News reports.
W51C—Popular Refrains.
WENR—Sunday Musical; news.
WMAQ—The World Is Yours [N].
WCFL—Melodies by Friml.
WJJD—American Challenge.
WBBM—Red Cross program [C].
WMBI—Organ Recital.
WAIT—Heaven and Home hour.

12:35—W-G-N—Marion Claire contest.

12:40—W-G-N—Jane Anderson, pianist.

12:45—W-G-N—Jane Anderson, pianist.
WIND—News; also WCFL.
WHFC—Bing Crosby songs.

1 —W-G-N—Bob Becker's Dog Chats.
W59C—News bulletins.
W51C—Concert hour.
WBBM—Spirit of '42 [C].
WMAQ—S. Kaye's Serenade [N].
WCFL—Spotlight program.
WENR—Great Plays, drama [B].
WIND—One o'Clock Matinée.
WAAF—Amusement Weekly.
WGES—Polish-Amer. Natl. hour.

Salutes Soldiers

Songstress Dinah Shore will salute soldiers at Camp Forrest in her broadcast at 8:45 p. m. tonight over WENR-Blue. She is heard with Eddie Cantor at 8 p. m. Wednesdays over WMAQ-NBC.

WHFC—Lithuanian hour.
WMBI—The Editor Speaks.
WJJD—Current news.
WHIP—Concert hour.
WAIT—Bible Study program.

1:05—W59C—Victor Herbert Tunes.

1:15—W-G-N—Ralph Ginsburgh's orch.
W59C—Ralph Ginsburgh's orch.
WCFL—Musical Motorcade.
WJJD—Bill Anson, records.
WMBI—Three Strings.

1:25—W-G-N—News reports.
W59C—Chamber music.

1:30—W-G-N—Citizens of Tomorrow.
WBBM—The World Today [C].
WMAQ—Round Table Discussion [N].
WCFL—Mission Melodies.
WIND—Current news.
WMBI—Miracles and Melodies.
WAIT—Scripture Truth hour.

1:45—WJJD—Off the Bookshelf.
WIND—Musical Motorcade.
WMBI—Novachord music.
WCFL—Time for Rhythm.

2 —W-G-N—Help Your Neighbor.
W59C—The Americas Speak.
W51C—At the Opera House.
WMAQ—Civil Air Patrol prog.
WCFL—News reports.
WBBM—Philharmonic Sym. or.[C].
WENR—Wake Up, America [B].
WJJD—Northwestern Playshop.
WHFC—Greek program.
WGES—Polish Mirror of Events.
WMBI—Radio Sketch.
WAIT—Near Unto God hour.
WAAF—Half and Half.
WSBC—Jewish Dramatic Guild.
WHIP—Sacred Heart Messenger.

2:15—W51C—Musical Hi-Lights.
WMAQ—H. V. Kaltenborn [N].
WCFL—Servicemen's Jamboree.
WIND—Dancing Party.

2:30—W-G-N—News reports.
W59C—Modern Composers.
W51C—Romantic Cycle.
WMAQ—Listen, America [N].
WJJD—Shadow of Fu Manchu.
WHIP—Roseland Bethany Church.
WMBI—Music of the Masters.
WAIT—Music We All Love.

2:35—W-G-N—Marion Claire contest.

2:45—W-G-N—Dr. Ernest Guthrie, talk.
W51C—Choral Echoes.
WCFL—Chicago Lutheran hour.
WIND—Piano and organ.
WHFC—News reports.

3 —W-G-N—Melody Lane.
W59C—News bulletins.
W51C—Artist's Album.
WMAQ—Musical Brazil [N].
WENR—National Vespers [B].
WHIP—Musical Masterpieces.
WJJD—Streamlined Fairy Tales.
WIND—The Music Box.
WHFC—First Christian Church.
WCFL—The Lutheran hour.
WGES—Polish Festival.
WAAF—Musical Motorcade.

3:05—W59C—Vocal Views.

3:15—W-G-N—H. Westbrook, organist.
WMAQ—T. Wons' Scrapbook [N].
WJJD—Dramas of Life.
WIND—Sunday Serenade.

3:25—W-G-N—News reports.

3:30—W-G-N—The Americas Speak.
W59C—Dance Matinée.
W51C—Symphonic Band.
WBBM—Andre Kostelanetz [C].
WMAQ—American Red Cross [N].
WCFL—Young People's Church.
WEDC—Colorful Ukraine.
WJJD—Church on Hillside.
WIND—Sunday Dancing Party.
WENR—Behind the Mike [B].
WMBI—Young People's hour.
WGES—Polish Vespers.
WHIP—Norman Thomas, talk.

3:45—W51C—Modern Harmony.
WAAF—South American Way.
WHFC—American Legion 5th Dist.
WHIP—Popular Song Hits.

4 —W-G-N—Academy Award.
W59C—I Hear America Singing.
W51C—Sunday Vespers.
WBBM—The Family hour [C].
WMAQ—Metropolitan Aud'ns [N].
WENR—Mile o' Dimes Campaign.
WAAF—Department of Labor.
WCFL—Father Justin's Rosary hr.
WHFC—Christ Evan. Lu. Church.
WJJD—Parade of Stars.
WIND—Musical Motorcade.
WEDC—Italian musical.
WGES—Rumanian program.

4:15—WIND—Melody Lane.
WJJD—Current news.
WENR—Ray Benson's orch. [N].

4:30—W-G-N—The Shadow, drama.
W59C—Sunday musical.
W51C—Concert Reveries.
WMAQ—Nichols Fam. of Five [N].
WENR—Musical Steelmakers [B].
WIND—Dance Melodies.
WEDC—Italo-American broadcast.
WJJD—Suppertime Frolic to 6:30.
WAIT—J. King Brunn Players.
WGES—News; also WAAF.
WMBI—Organ Vespers.

4:45—WBBM—William Shirer, news [C].
WIND—Out of the Night.

5 —W-G-N—Double or Nothing [M].
W59C—News bulletins.
W51C—Latin Moods.
WBBM—Silver Theater; guest [C].
WENR—Amateur hour.
WMAQ—The Catholic hour [N].
WGES—Swedish program.
WHFC—Jewish program.
WCFL—Polish program.
WIND—Midwest Bible church.
WAIT—Serenade Time.

5:05—W59C—Popular concert.

5:15—WAIT—Civilian Defense program.

5:30—W-G-N—Bulldog Drummond.
W59C—Concert quintet.
W51C—Musical Pick-Up.
WBBM—Gene Autry's Ranch [C].
WMAQ—Great Gildersleeve [N].
WCFL—Lithuanian program.
WHFC—Endeavor church choir.
WAIT—Concert Gems.

5:45—W59C—Evening String serenade.

EVENING

6 —W-G-N—Lawrence Welk's orch.
W51C—Popular concert tunes.
WENR—Robert Allen, news.
WMAQ—Jack Benny prog. [N].
WGES—Polish Roman Catholic hr.
WIND—Voice of Prophecy.
WHFC—First Boh. Baptist church.

6:15—W-G-N—Dick Jurgens' orchestra.
W59C—Wonderful Time.
WBBM—Public Affairs [C].

6:30—W-G-N—Easy Money, drama.
W59C—Wm. Franklin, baritone.
WBBM—Sing and Swing [C].
WENR—Capt. Flagg-Sgt. Qrt. [B].
WMAQ—Bandwagon; orch. [N].
WCFL—Christian Reform church.
WGES—Symphony hall.
WIND—Methodist church.
WHFC—Czech Catholics.

6:45—W59C—Dance with Us.

7 —W-G-N—Amer. Forum of the Air.
W59C—Amer. Forum of the Air.
W51C—Composer's hour.
WBBM—Columbia Workshop [C].
WMAQ—C. McCarthy's Show [N].
WLS—Old Fashion Revival.
WGES—Rendezvous in Vienna.
WCFL—Irish hour, music.
WIND—Current news.
WEDC—Polish news reviews.
WHFC—Bohemian hour.

7:15—WIND—Milo Perez' orchestra.

7:30—WBBM—Johnny Presents [C].
WLS—Those Good Old Days [B].
WMAQ—One Man's Family [N].
WIND—Hans Muenzer's ensemble.
WGES—Carnival program.

7:45—W-G-N—G. Heatter, news [M].
W59C—Salon music program.
WIND—Current news.

7:55—WBBM—E. Davis; also WIND [C].

8 —W-G-N—Johnny Scat Davis' orch.
W59C—News bulletins.
W51C—Evening concert.
WBBM—Sunday Evening hr. [C].
WENR—W. Winchell, comm. [B].
WMAQ—Manhattan Merry-Go-Round [N].
WCFL—Amateur hour, music.
WIND—O. W. S. McCall.
WHFC—Polish Barn Dance.
WGES—Excursions in Science.
WSBC—Slovak program.

8:05—W59C—Light Operetta Favorites.

8:15—W-G-N—Quin Ryan, news.
WENR—The Parker Family [B].
WGES—Fiesta program.

8:30—W-G-N—H. Sanders and G. Savage.
W59C—Studio Salon orchestra.
WENR—I. Rich, Dear John [B].
WMAQ—Album of Familiar Music [N].
WIND—Sunday Evening club.
WSBC—Polish Revue.
WGES—Germania program.

8:45—W-G-N—Del Courtney's orchestra.
WENR—Songs by D. Shore [B].

8:55—W-G-N—Marion Claire contest.

9 —W-G-N—Alan Scott, comments.
W59C—Perfectionist's hour.
W51C—Classic Melodies.
WBBM—Take It or Leave It [C].
WENR—Good Will hour [B].
WMAQ—The Hour of Charm [N].
WCFL—Old Fashioned Revival.
WGES—La Rosa program.
WSBC—J. Cooper, variety hour.
WIND—Revival hour.
WJOB—National Defense prog.

9:15—W-G-N—Art Kassel's orchestra.

9:30—W-G-N—Short stories.
WBBM—Helen Hayes theater [C].
WMAQ—Sherlock Holmes [N].
WHFC—Polka Time.
WGES—I Am an American.

9:45—W-G-N—Xavier Cugat's orchestra.
WGES—Gems from the Opera.

10 —W-G-N—The Answer Man.
W59C—News bulletins.
W51C—FM demonstration.
WBBM—The Hermit's Cave.
WENR—Blackhawks vs. Toronto.
WMAQ—Mrs. Roosevelt, comment.
WCFL—Opera to 11:45 p. m.
WIND—Symphonic hour.
WEDC—Symphonic hour.
WGES—Humboldt Pk. Gospel tab.
WHFC—Riverside Little theater.

10:05—W59C—America South.

10:15—W-G-N—Rhythm Off the Record.
W59C—Waltz Time.
W51C—Album of Favorite Music.
WMAQ—Norman Ross, news.

10:30—W-G-N—Del Courtney's orchestra.
W59C—Rhythm Rendezvous.
WBBM—Today's News and You.
WMAQ—Author's Playhouse [N].

10:45—W59C—Dream Ship, melody.
WBBM—Man on the Street.
WENR—Boyd Raeburn's orch. [B].

11 —W-G-N—News reports.
W59C—News reports.
W51C—Dance Cavalcade.
WMAQ—News reports.
WBBM—Hal McIntyre's orch. [C].
WIND—Church of Deliverance.
WHFC—Request program.
WGES—Any Bonds Today?
WSBC—Musical variety.
WENR—News; Bobby Byrne [B].

11:05—W-G-N—Lawrence Welk's orch.
W59C—Dance Parade to Midnight.
WMAQ—Francis Craig's orch. [N].

11:15—W-G-N—Dick Jurgens' orchestra.
WHFC—News Roundup.
WGES—Melody Parade.

11:30—W-G-N—News reports.
WBBM—E. Coleman's orch. [C].
WMAQ—F. Ebeners' orch. [N].
WENR—Harold Stokes' orch [B].
WSBC—Krazy-Kwilt Klub.

11:35—W-G-N—Art Kassel's orch. [M].

11:45—WCFL—News reports.
WGES—Rhythm till midnight.

12 —W-G-N—News reports.
W51C—Midnight Dance.
WBBM—Ralph Barlow's orchestra.
WENR—Music You Want.
WMAQ—Ray Benson's orchestra.
WIND—The Nite Watch to 2.
WHFC—Midnight Jamboree.
WEDC—Midnight Flyers, to 6.

12:05—W-G-N—Bob Crosby's orch. [M].

12:30—W-G-N—News reports.
WBBM—Andy Kirk's orchestra.
WMAQ, WENR—Bobby Byrne.

12:35—W-G-N—Johnny Scat Davis' orch.

1:00—W-G-N—Xavier Cugat's orchestra.
WBBM—Ambassadors of Note.
WMAQ, WENR—Music Hall.

1:15—WBBM—Headline news.

1:30—W-G-N—News Roundup.

ON SHORT WAVES

LONDON.

The following short wave programs from London may be heard over GSC, 9.58 meg., 31.32 m.; GSL, 6.11 meg., 49.10 m.

3:15 p. m.—London Calling.
3:30 p. m.—Answering You.
4:00 p. m.—Hello Children.
4:30 p. m.—Calling the West Indies.
6:00 p. m.—Democracy Marches.
6:30 p. m.—Sunday service.
8:15 p. m.—The Scorched Earth.
9:30 p. m.—Radio Newsreel.

SYDNEY.

3:55 p. m.—News and music. VLQ7, 11.88 meg., 25.2 m.

MOSCOW.

4:15 p. m.—Broadcast in English. RKE, 11.6 meg., 25.9 m.
6:45 p. m.—News in English. RKE, 11.6 meg., 25.9 m.
8:15 p. m.—English period. RKE, 11.6 meg., 25.9 m.
12:50 a. m.—English period. RKE, 5.46 meg., 54.9 m.

Mother-Daughter

Helen Jepson, noted soprano, and her daughter, Sally, who heads the children's committee for collecting funds for the infantile paralysis fight in schools. Miss Jepson will make a guest appearance with Andre Kostelanetz's orchestra at 3:30 p. m. today over WBBM-CBS.

MISS ANTOINE IS GUEST ON MUSIC THAT ENDURES

Metropolitan Soprano Will Sing on W-G-N.

Josephine Antoine, Metropolitan opera coloratura soprano, will be the guest star on W-G-N-Mutual's Music That Endures program from 8:30 to 9 p. m. tomorrow. With Miss Antoine will be the W-G-N Symphony orchestra and chorus under the direction of Henry Weber.

Miss Antoine will be making her third appearance on W-G-N and the Mutual network and her first on the Music That Endures program. For her solo she will sing the aria "Una Voce Paco Fa," from Rossini's opera "The Barber of Seville."

For her other selection on Music That Endures, Miss Antoine will be heard with the chorus in the "Indian Love Call," from the operetta "Rose Marie," by Rudolph Friml.

The chorus will occupy the solo spotlight when it sings the opening chorus from "Tales of Hoffman," by Offenbach, and the "Sleeping Beauty Waltz," by Tschaikowsky.

For the final number Henry Weber will direct the symphony orchestra in the coronation and revolution scene from the opera "Boris Godounow," by Moussorgsky.

COUNTESS MARITZA

Marion Claire and Thomas L. Thomas will be starred in "Countess Maritza" on the Chicago Theater of the Air from 8 to 9 p. m. Saturday on W-G-N, W59C, and the Mutual network.

Miss Claire will sing the titular soprano rôle of Maritza, and Thomas that of Count Tassilo. Highlight of the operetta will be the ever popular "Play Gypsies, Dance Gypsies."

Col. Robert R. McCormick, editor and publisher of THE CHICAGO TRIBUNE, will speak.

Miss Claire's fans are paying added attention to her Theater of the Air rôles now, as they are interested in the $1,000 prize contest for naming the operetta selection that they like best to hear Miss Claire sing. The contest has been under way a week and thousands have entered, naming their favorite selection for Miss Claire. The contest offers a first prize of $300 for the best letter of 50 words or less telling why the listener best likes to hear Miss Claire sing a certain operetta selection. There are 79 other cash awards.

Henry Weber and the W-G-N Symphony orchestra will supply the musical backdrop for "Countess Maritza," supported by the chorus under the direction of Robert Trendler.

Nelson Eddy Will Join Charles McCarthy Tonight

Nelson Eddy, one of the few living humans who ever slapped Charlie McCarthy down and got away with it, will drop around to Charlie's hangout to see how his former co-worker is getting along. Their meeting will be broadcast over WMAQ-NBC at 7 p. m. today.

Masked Sleuth

Mike Trent, masked detective of W-G-N's racket exposing program, "Easy Money," gets ready for another exciting adventure with characters who obtain money under false pretenses. Trent's battles with card sharks, spirit mediums—any one who unlawfully obtains 'Easy Money" are heard by W-G-N listeners each Sunday from 6:30 to 7 p. m.

PUERTO RICO TO BE SALUTED ON AMERICAS SPEAK

The fourth in a weekly series of international good-will broadcasts entitled The Americas Speak will be heard from San Juan, Puerto Rico, from 3:30 to 4 p. m. today on W-G-N and the Mutual network.

The program will start with a dramatization presented in the studios of W-G-N before switching to the Caribbean isle. The sketch will portray the struggles between the French, Spanish, English, and Dutch in the 16th centuries for the possession of Puerto Rico. Vincent Pelletier and Bret Morrison head the cast.

From Puerto Rico the Rotary club of San Juan will present brief interviews and typical music. The Americas Speak series is presented in coöperation with the Rotary International and is heard on stations of the Canadian Broadcasting corporation and by short wave thruout the world in addition to the Mutual network and coast to coast hookup.

REPORT 25,000 FM RECEIVERS IN CHICAGO AREA

There are now more than 25,000 frequency modulation receivers in the Chicago area, according to FM Broadcasters, Inc., association of interests active in the growth of frequency modulation broadcasting in the United States.

The area serviced by W59C, W-G-N's FM station, had only 3,000 FM listeners prior to the middle of 1941, FMBI reported. With 25,000 sets in the city, a conservative estimate would put the listener total at not less than 75,000.

FM listeners in Chicago will recall that W59C started full time operations on Sept. 21, just a few months after the time there were only 3,000 listeners in the city.

Irene Rich, lovely star of the screen and radio, now past 40, weighs the same as she did at 16. She recommends the easy Welch way to reduce.

Here's The Most Amazing Way To Lose Weight You've Ever Read About!

Here's how to take off ugly fat—without strict diet lists, no strenuous exercises, no drugs. The easy Welch Way! And intelligent, cooperative people who faithfully followed Dr. Frederic Damrau's instructions lost an average of 7 pounds a month. Amazing results sworn to before a Notary Public. And listen how easy it is. Just mix ¾ glass of Welch's Grape Juice with ¼ glass water, and drink before meals and at bedtime. Then this happens: First, you have less desire to eat sweet, fattening foods—thus reducing caloric intake. Second, the natural dextrose in Welch's is quickly consumed. This regime actually helps nature consume excess fat. Yet!—you needn't suffer a hungry moment. So start reducing the Welch Way today.

TUNE IN—Hear glamorous Irene Rich, star of stage, screen and radio, in the thrilling hit show "Dear John." WENR 8:30 P. M. TONIGHT

Welch GRAPE JUICE

FIRST N.B.C. WAR NEWS FROM ALL FRONTS

Get it while it's HOT!

TUNE IN Clifton Utley "He's different"

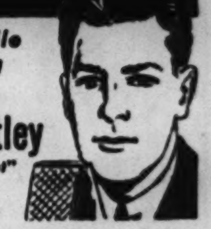

STATION WLS MONDAY THROUGH FRIDAY 7:00 TO 7:15 A.M.

SKELLY SKELLY OIL CO. Tulsa, Okla. Kansas City, Mo. El Dorado, Kans.

"THOSE GOOD OLD DAYS" With Pat Barnes and the Gang from Bill Hardey's "Gay 90's" Club ★ Starring ★ CHRISTIE MacDONALD WLS 7:30 P.M.

Subscribe for The Tribune

Marshall Field & Company

SMALL SPRIGHTLY PRINTS

with pastel wool jackets ... misses' sizes

$22.95 and $25

Blue, green or gold predominant. 12-20. $22.95

Blue, green or gold predominant. 12-20. $25

Breath of spring for your wardrobe ... equally right to wear here or for the South. Rayon crepes in imaginative tiny prints you won't tire of readily. Slow to show soil. The jackets are beautifully lined with rayon crepe. Misses' Dress Shop—Sixth Floor. Also Evanston, Oak Park, Lake Forest. Millinery—Fifth Floor

The Lunch Hour Is a Gay Time for Actors in Children's Theater of Evanston

"Little Black Sambo and the Tigers," Charlotte Chorpenning's version of Helen Bannerman's famous story, is the newest production of the Children's theater of Evanston. Miss Winifred Ward, director, presented the first performances at Haven school. Little Black Sambo (David Whitehouse, 12 years old) finished the morning show on a recent Saturday gazing raptly at his plate of 129 pancakes. Black Mumbo, Miss Elaine Harris of Northwestern university was satisfied with 27 pancakes, and Black Jumbo, Richard King, also of Northwestern, thought 55 pancakes would do. With the morning show finished, cast members hurried to the Haven cafeteria to eat and relax before the afternoon show. There, Mumbo, Jumbo, and Sambo topped off hot dogs, ice cream, cake, and milk with some really truly pancakes baked in the cafeteria kitchen. Their makeup, painted on, stayed intact for the noon hour. For variety, Mrs. Chorpenning introduced monkeys in her dramatization. Miss Ward prepared her young actors by taking them to visit the monkeys at Lincoln park zoo. And they learned well. Even at lunch, they climbed atop a table and went on with their "monkey business." Left to right, they are Ann Friese, 13; Gladys Bartlett, 12; Helen Hokenson, 12, and Richard Curry, 11. Ann and Helen are in 8th grade, Gladys is in 7th, and Richard, 6A. When the play is repeated at Nichols school on Friday afternoon and Saturday morning and afternoon, Sambo and the monkeys will be children who are pupils there. Adult roles will remain the same, however. And the tigers, recovered from marching around a tree until they melted to butter, were at lunch, too. They are, left to right: Joanne Foster, 13, in 8th grade at Nichols school; Jerry Mitchell, 16, sophomore at Evanston Township High school; Miss Emily Pribble, a teacher of creative dramatics at Nichols school, and Dick Coldren, 14, a sophomore at Evanston High. [TRIBUNE Photo.]

BAFFLING BECKER BOOK MYSTERY IS SOLVED BY STORE

BY LARRY WOLTERS.

Stories from the studios:

Bob Becker's new dog book caused a baffling mystery at a local book store the other day. The store received a shipment of the new illustrated dog training book by Becker, who broadcasts his dog chat program every Sunday over W-G-N and NBC, and placed a five foot pile in a convenient spot. Customers started buying, but when the pile reached the two foot level it stopped diminishing.

The pile was built up anew and again it shrunk to just about the same point—and then refused to go further. It looked like sabotage in the book stacks to the store's detective. His solution: When the stack dwindled to two feet it became a convenient seat [since it is a big, flat volume] for bundle laden shoppers.

Ruth Duskin, the youngest Quiz Kid [she is 7], invited to turn out a bit of extempore verse the other evening, turned up with this:

I really have no habit
That is very bad,
Except, unlike a rabbit,
I don't like my carrots.

"Why, that's not good poetry," criticized her mother, "the last line does not rhyme."

"It doesn't have to," Ruth replied witheringly, "it's free verse."

Folks, Meet Elmer.

The number 1 novelty song of the moment, "Elmer's Tune," was written by a Chicagoan named Elmer [the last name is Albecht] in association with Dick Jurgens, the orchestra leader. Elmer, a one time undertaker's assistant and pianist, will play his tune and tell the story behind it when he appears as guest with Jurgens on the Spotlight band's show over W-G-N-Mutual at 9:15 tomorrow night in the Civic theater.

Elmer says the tune was received very coldly on its first presentation. There were two good reasons: The audience was Chinese—and dead. The tune was first played, Elmer recalled, during the roaring twenties on a piano in the back room of an undertaking establishment on Clark street. Here's the way Elmer tells the story:

"You see, I was working at this place while attending the Worsham college of embalming. I did all my home work at Louie's and I can tell you I had plenty of material to work with because of the tong wars. The boss, who was a great guy, didn't pay me for my embalming work, but he used to slip me a sawbuck once in a while for my lunches.

"Well, tunes kept running thru my head and I used to write them down on slips of paper. This tune kept running thru my head so much I decided to try it out on a piano that the boss kept in the back room of the funeral parlor for convivial occasions. As there were several dead Chinese in the place at the time you can see that it didn't make much of a hit."

Slow to Catch On.

For years Elmer played the tune in honky-tonks and night clubs, but no one paid much attention. He took it to Ted Weems, who was not much impressed.

Then Elmer began pressing Dick Jurgens to play it. Elmer came in almost every day. Finally Dick agreed to make an arrangement of the song.

For the first week it was played without either lyrics or title. It did not catch on particularly well until Dick played it on W-G-N. Just before program time the boys in the band realized the song was untitled. An almost frantic radio announcer and a couple of lyric writers tried, without success, to pick a name for the song.

Jurgens suggested that the tune be christened simply, "Elmer's Tune." The name hasn't been changed and lyrics were written around the title later.

LINOLEUM
LAID FREE*
Inlaid..............77c sq. yd.
Felt Base...........31c sq. yd.
Carpeting...........69c yd.
WE CARRY ALL BRANDS
See our store and office specials
*Small charge for bathroom or similar small area unless accompanied by order for another room.
MARSH FLOOR COVERING
4812 N. Western Ave. ARD. 4100
Open Tues., Thurs., Sat. Eves.

Cycle to Work

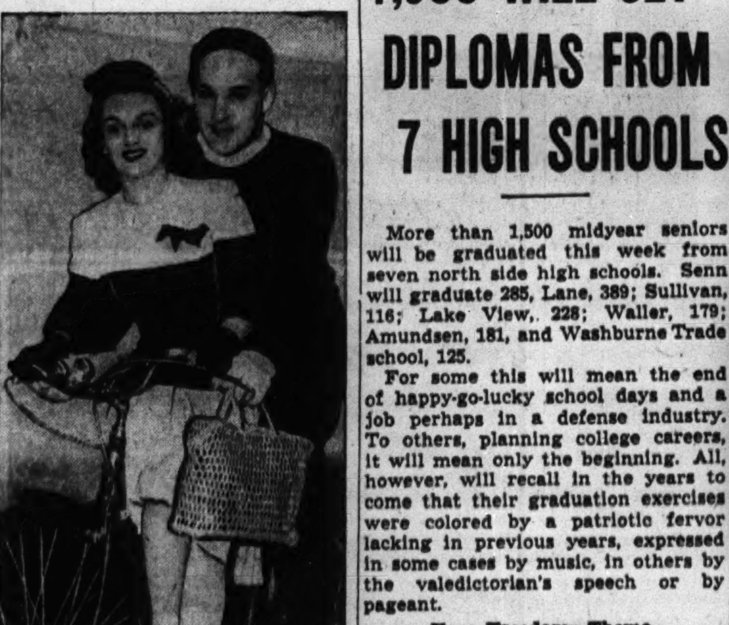

Bret Morrison, W-G-N actor, is using a bicycle as his sole means of local transportation now that the rubber shortage has become acute. Morrison has put his car in storage and is using a bicycle. Here he gives Marilou Neumayer, a fellow member of the Chicago Theater of the Air operetta cast, a ride on his new mount.

SALUTE W. H. TAFT HIGH SCHOOL ON CITIZENS' HOUR

Citizens of Tomorrow, THE CHICAGO TRIBUNE'S salute to Chicagoland schools, will honor William Howard Taft High school on W-G-N from 1:30 to 2 p. m. today. The program, transcribed last Wednesday before an audience of hundreds of Taft students and guests, will feature Philip Maxwell of the TRIBUNE editorial staff, as the principal; the Taft girls' chorus under the direction of Mrs. Ruth B. Lino; Harold Turner, pianist; L. A. Hoefer,

A highlight of the program will be Mr. Maxwell's quotation from an address by David M. Davidson, principal of Senn High school, about the responsibility of every high school student during war.

Mr. Hoefer will be heard during the broadcast. Two students from Taft, Bill Stephan, an 18 year old senior, and Miss Elaine Biefield, 17, also a senior, were selected as the honor students for the week and were interviewed by Mr. Maxwell.

Next Sunday will be the 50th broadcast in the "Citizens of Tomorrow" series. A special program will be aired to celebrate the event and the 50 principals of the high schools that have been honored on the show will be guests of THE TRIBUNE.

Musical Tomorrow Is Sax Memorial Aid Event

Sax Memorial Aid of Rest Haven, 1919 Prairie avenue, will sponsor a musical and membership tea tomorrow afternoon at the Sheridan Beach hotel, 7301 Sheridan road.

Dr. Phelps to Speak.

The North Shore Sunday Evening club will present Dr. William Lyon Phelps, Yale university author and educator, in a lecture at 8 o'clock this evening at the New Trier High school.

SALE
Typewriters
Only 5 Left!
Specially priced $22.50

Completely reconditioned. Priced under replacement cost.
Tommy Airth
618 CHURCH ST.
Half Block East of Orrington Ave.
Phone DAVIS 2400, EVANSTON

Subscribe for The Tribune

1,500 WILL GET DIPLOMAS FROM 7 HIGH SCHOOLS

More than 1,500 midyear seniors will be graduated this week from seven north side high schools. Senn will graduate 285, Lane, 389; Sullivan, 116; Lake View, 228; Waller, 179; Amundsen, 181, and Washburne Trade school, 125.

For some this will mean the end of happy-go-lucky school days and a job perhaps in a defense industry. To others, planning college careers, it will mean only the beginning. All, however, will recall in the years to come that their graduation exercises were colored by a patriotic fervor lacking in previous years, expressed in some cases by music, in others by the valedictorian's speech or by pageant.

Four Freedoms Theme.

Graduation exercises will be held at Sullivan at 8 o'clock Thursday evening in the auditorium, 6631 Bosworth avenue. The four freedoms as outlined by President Roosevelt will be interpreted separately by members of the class. "Freedom of expression" will be interpreted by Dick Yates, "freedom from want" by Lenore Henry, "freedom from fear" by Harris Cohen, and "freedom of worship" by Harvey Arkin.

Richard Kleiman will give an address of welcome and Themis Askounis the address of farewell. Interspersed thruout the program will be music by the Sullivan orchestra and soloists. The orchestra will play Elgar's "Pomp and Circumstance" for the processional and Mendelsohn's "March of the Priests" as the recessional. Davia Gellebter will play a piano solo "Theme from Concerto No. 1" by Tschaikowsky, Roberta Cohen will sing "The World Is Mine Tonight," Norma Lehman will sing "Mountains," Bernard London will give a violin solo "Czardus" by Monti and Beverly Lipman will play the harp.

Diplomas will be presented by Herbert C. Hansen, principal.

Waller Program Thursday.

Waller will hold graduation exercises Thursday evening at the Le Moyne school auditorium, 851 Waveland avenue. The Pratscher twins, Doris and Eleanor, both of whom ended four years study with identical scholastic averages, the highest in their class, will share the valedictorian's rostrum. Their talk will be entitled "In Peace or War." Shirley Golk will talk on students' responsibility "To My Home," Darlene Cross on "To My Community," and Dina Ramacciotti on "To My Country." Solos will be sung by Frances Eshoo, Lloyd Tuma, John Schoenherr, and Virginia Hallberg. The Waller orchestra will play and the Senior Girls' chorus will sing. Diplomas will be presented by Maurice C. Lipman, principal.

Lake View's 228 seniors will graduate Thursday evening. Theme of the graduating ceremony will be "Winning the Peace." Theodore Preuss, valedictorian, will speak on "After the War—What?" Evelyn Smith, second in class ranking, has chosen "General Causes of World Conflict" as her topic while Jeanne Ward, selected by her class as honorary speaker will discuss "The Human Values Involved."

Speaks on Victory Aims.

Mary Jean Osterhaus, the faculty's choice, will speak on "The Victory Aims." The Lake View orchestra will play "La Reine de Saba" by Gounod and "Perpetual Motion" by Bohm. The a cappella choir will sing "Hallelujah Chorus" and the "Prayer for Peace" by Handel. Olice Winter, principal, will present the diplomas.

Senn's 285 seniors will graduate Thursday evening. Ceremonies will be held in the auditorium, 5900 Glenwood avenue. The welcoming address will be by Albert Pounian, class president and voted outstanding student of the graduating class. Senn, too, is carrying out the patriotic motif. Richard Klink will speak on "Challenge to Youth," Harry Tomaras will discuss "Gibralter of America," and Stanley P. Sax will conclude with "The Force That Counts." A brass sextet composed of Theodore Damascus, bass, Andrew Wilson, French horn, Jerome Brasch, and Sidney Sosin, trumpets, and Homer Starks and Leslie Seibert, trombones, will present excerpts from "Lucia di Lammermoor." David M. Davidson, principal, will present the diplomas.

Lane Tech Class Largest.

Lane Tech will graduate 389 students, the largest single group on the north side, Thursday evening. Ceremonies will be held in the auditorium, 2501 Addison street. The processional and recessional will be played by the Lane orchestra, awarded first place in the national contest last year. Jack Nix, class president, will give the welcoming address. The orchestra will follow with a group of Victor Herbert's favorites and the "Hallelujah Amen" by Handel. Earl Katschke, chairman of the student gift committee, will present the class gift. Diplomas will be awarded by C. E. Lang, principal, and M. J. Thue and R. C. Rada, assistant principals.

Commencement exercises at the Washburne Trade school, 1225 Sedgwick street, will be held at 8 o'clock Friday evening in the auditorium. Mrs. L. Robert Mellin, member of the board of education, will speak. John L. Halka, class president, will give the welcoming address, Joan Speciale will speak on "Our Flag," and Thomas Walsh, mayor of the student council, will lead the "Pledge of Allegiance." The glee club will sing "We're All Americans" by Mangen and "Make Believe" from Show Boat by Kern.

Six students, led by Wanda Paserekus, will hold a panel discussion called "Appreciation." Warren E. Hill, director, will present diplomas.

Amundsen Graduates 181.

Amundsen will graduate 181 seniors Thursday evening in the auditorium, 5110 North Damen avenue. Pantelis Lambros, voted outstanding student of his class, will give the welcoming address. The processional and recessional will be played by the orchestra, directed by Forrest Buchtel. A double quartet will sing "Sweethearts," by Victor Herbert, and June Prather and Kenneth Vollmar will sing in duet "Indian Love Call," by Friml. An ROTC detail will post the colors. L. Day Perry, principal, will present diplomas.

PERSONAL LOANS
WITHOUT
CO-MAKERS
NO WAGE ASSIGNMENTS
Quick, Friendly Service
Phone Mr. Keeley
SUPERIOR 1900
LAKE SHORE TRUST & SAVINGS BANK
VERY LOW RATE
(Member F. D. I. C.)
605 N. MICHIGAN AVE., AT OHIO

Aids Loyola Party

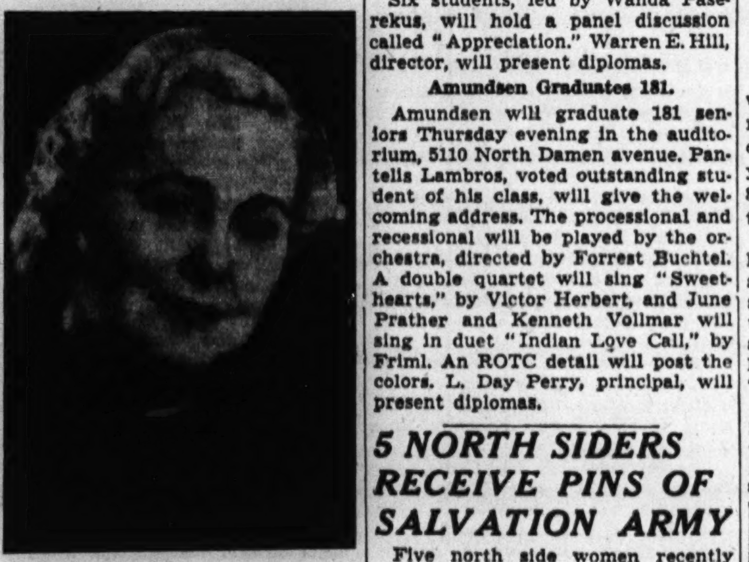

Mrs. Francis D. Hanna, 1217 Arthur avenue, is assisting with plans for the Loyola university Mothers club party Tuesday afternoon in the Alumni gymnasium. This event will be a benefit for the scholarship fund, and it is sponsored by the club members whose sons are juniors. [Feala Photo.]

5 NORTH SIDERS RECEIVE PINS OF SALVATION ARMY

Five north side women recently were awarded service pins by the Women's division of the Salvation Army for devoting 300 hours to the making of clothing and other supplies for British war victims, relief families, and the armed forces.

Mrs. Charles S. Clark, war relief chairman of the Women's division, made the awards at a recent meeting at the Salvation Army's home and hospital, 5040 North Pulaski road.

Mrs. George Cooke of Winnetka alone made 40 sweaters, 24 helmets, 12 caps and many mittens. Others who received pins were Mrs. Hilda E. Morrison of 1857 Berenice avenue, Mrs. Jane Wilbur of 7738 East Lake Terrace, Mrs. C. M. Winter of 1325 Wilson avenue, and Mrs. Walter Kline of Evanston.

Tailor made slip covers, guaranteed to fit.
Davenport corded separate cushions.... $14.95
Chair corded separate cushion...... $8.95
Large selection of high grade material. Sunfast and tubfast. For free estimate call Hollycourt 5335.
Midwest Slip Cover Co.
7516 Sheridan Rd.

ORIGINAL
RADIO CANARIES
THE GOLDEN BIRDS
TRAINED BY PROVOL
America's Foremost Canary Expert
Trainer of the Original Golden Voice Radio Canaries
Hundreds to select from
Birds Boarded Canary Clinic
The World's Cleanest Bird Store
Provol's Golden Bird Store

1888 1942
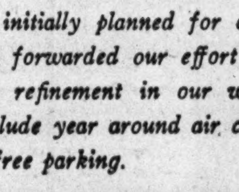
"A building initially planned for our specific purpose has forwarded our effort to achieve dignity and refinement in our work. Our facilities include year around air conditioning and indoor free parking.
BENTLEY FUNERAL SERVICE
2701-03 NORTH CLARK ST.
Telephone DIVersey 7500

AWARD DEGREES TO 77 AT ILLINOIS TECH THIS WEEK

Seventy seven engineers, 64 of whom are coöperative students in mechanical engineering who have combined work and study over a five year period, will receive degrees at 8:15 o'clock Wednesday evening from the Illinois Institute of Technology.

Commencement exercises will be held in the auditorium of the Museum of Science and Industry, 57th street and the lake. R. J. Koch, a trustee of Illinois Institute and an alumnus of Armor Institute, will deliver the graduation address on "Courage."

The 64 coöperative students enrolled in February of 1937 as students in what was then Armor institute, since merged with Lewis institute to become the Illinois Institute of Technology. For those coöperative students there was planned a program of study and work of alternative eight week periods, on a 12 month basis with two weeks per year allotted for vacations.

The students spent eight weeks in school study under an accelerated program, and then went to work in various plants, working at lathes, as helpers on blast furnaces, as milling machine operators. Then, after eight weeks, they returned to economics and physics and mechanical drawing in the class room.

North side residents receiving bachelor degrees are:

Electrical engineering—George Russel Emrath.

Mechanical engineering — Fred Charles Boardman, Ralph Bernhard Stuecheli, Bernard Eugene Wasisco, Chester Stephen Wright, Norbert Leopold Wright, Walter Frederick Cunny, Roy E. Erickson, Richard Louis Hanneman, Charles Joseph Lombard.

North side residents receiving master's degrees are:

Chemical engineering — Charles H. Cuthbert.

William M. Simpson was awarded the degree of doctor of philosophy in civil engineering.

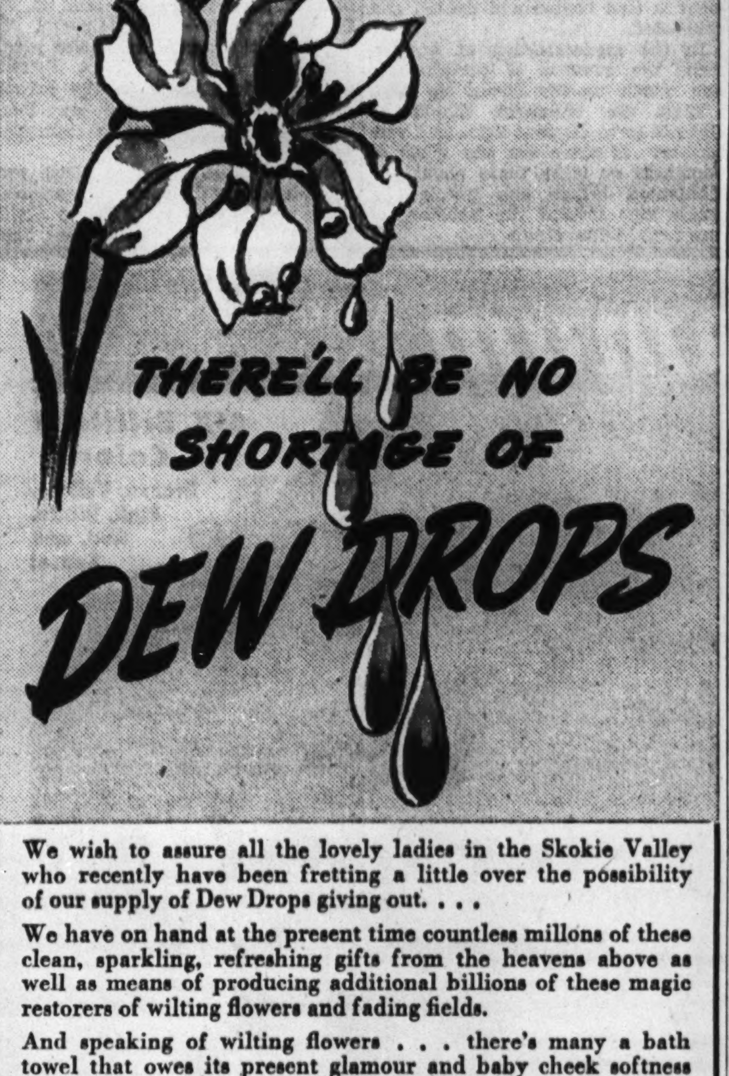

We wish to assure all the lovely ladies in the Skokie Valley who recently have been fretting a little over the possibility of our supply of Dew Drops giving out. . . .

We have on hand at the present time countless millons of these clean, sparkling, refreshing gifts from the heavens above as well as means of producing additional billions of these magic restorers of wilting flowers and fading fields.

And speaking of wilting flowers . . . there's many a bath towel that owes its present glamour and baby cheek softness to the Dew Drops we use here at the Skokie Valley Laundry. Yes, many a charming design on some precious piece of linen has blushed unseen beneath its coating of hard water lime and magnesium minerals . . . until it was bathed gently in our Dew-Clean, triple filtered soft water.

If you wish to have your precious linens restored to the *Spring Time of their life* TRY SKOKIE'S SUN-GLO SPECIAL . . .

√SHIRTS professionally ironed at NO EXTRA CHARGE
√WOOL BLANKETS washed soft as a baby's skin, mothproofed, and wrapped in mothproof bag.
√CHENILLE and Candlewick spreads washed in olive oil base suds, returned ready to put away.
√DOILIES, Madeiras and needlework hand-ironed with new type of mist-spray irons.
√HANDKERCHIEFS ironed and perfectly folded.
√NO CHARGE for buttons or mending shirts.
√KNIT PIECES like cotton undershirts, bathrobes, sweaters, socks, etc., fluffed dry in clean, dust-free sterile air—no ironing needed.
√WEARING APPAREL, dry and folded.
√ALL FLAT pieces will be returned gloriously radiant with a bright new freshness and charm.
√BATH TOWELS washed in water soft as dewdrops, dried and folded—super-absorbent.

10 LBS. A BIG WASHING AND IRONING ONLY $1.19
ADDITIONAL POUNDS ONLY 10c EACH
We Serve Only North Shore Suburbs

SKOKIE VALLEY LAUNDRY
and DRY CLEANERS
514 Waukegan Ave., Highwood, Ill.
Highland Park 3310
Evanston • Skokie • Wilmette • Kenilworth • Winnetka • Glencoe
Waukegan • Glenview • Libertyville • Northbrook
Call Enterprise 1616
Lake Forest 1023 (We pay all toll charges)
"Skokie Valley's Most Modern Laundry"
Copyright, 1942, J. Ward

"Best Liquor Buys of the Week at SOLOMON'S!"

Prices In Effect Till Feb. 1st
Phone
DELaware 5111
We Deliver
★
Vat 69, White Horse 8 yr. old or Martin's V. V. O., all imported Scotches (one limit, cash and carry). Fifth......... $2.75
★
Haig & Haig 5 Star Imported Scotch. Fifth....... $2.98
★
Haig & Haig Pinch Bottle Imported Scotch. Fifth.... $3.99
★
Royal Blend Imported Scotch. Fifth............ $2.89
★
12 yr. old Old Rarity, Old Parr or King's Ransom Imported Scotch. Fifth............ $3.79
★
20 yr. old Fine Quality Imported Brandy. Fifth.... $2.93
★
Noilly Prat Dry Vermouth (from France). 16% to 18% Alcohol by Volume. Large Bottle, No Limit............... $2.09
★
4 yr. old Straight Kentucky Bourbon. Choice of Three Well Known Brands. Quart...... $1.98
★
Chapin & Gore 5 yr. old Kentucky Bourbon. Fifth... $1.87
★
Gilbey's London Dry Gin. 90 Proof. Fifth............ $1.39
★
90 Proof London Dry Gin. Quart.................. $1.69
★
Barclay's Gold Label (Hiram Walker Distillation) 4 year old Bourbon. Fifth........... $1.49
★
Duff Gordon Nina or Merito No. 120 Imp. Sherry. 5th $1.39
★
Imported Rum. Fifth..................... $1.69
★
Mission Bell Vermouth, Sweet or Dry. Large Bottle.. 73c
Right Reserved to Limit Quantities
SOLOMON DRUGS, Inc.
SINCE 1912
LIQUOR DEPT.
1123 N. STATE ST.
AT CEDAR

BASEMENT MADE INTO IDEAL SPOT FOR RECREATION

Provides Enjoyment for All Members of Family.

BY LOUISE BARGELT.

A few years ago Mr. and Mrs. V. L. Runkle of 4857 North California avenue decided to modernize the large basement of their spacious 11 room house and give the home complete recreational facilities for all the members of their family.

As Mr. Runkle did practically all the work himself, with suggestions from the family as to individual preferences and needs, the modernization took several years. Now the result contributes to the home a basement that incorporates features pleasing to all.

The recreation room, which is very ample indeed, is finished for the enjoyment of dancing, cards, social gatherings, and sports. Its walls are of pecky cypress, its floor of wood.

Billiard Table Feature.

In the sports category billiards rank first and a regulation size billiard table is at one end of the room. The greater part of the room space is devoted to a dancing area, and besides this there is a snack bar and seating and lounging accommodations.

This piece of modernization is different from many such projects because of the large spaces with which Mr. Runkle had to work. Instead of extending the recreation room the full width of the house he erected a partition with a width of several inches along a line parallel with the north wall of the house, but removed from it by several feet.

This partition provided not only an enclosure for the recreation room but made available a corridor extending from the basement door in the rear to the heater room with its stoker fired boiler in the front of the basement. And into this partition Mr. Runkle built a number of storage lockers so the basement might have its full share of garden tools and household implements of all kinds.

Food Storage Room.

There also is a neat little room used for sewing, cutting, and mending, space for complete laundry tasks and a large, unheated food storage room. Large double doors give easy access from the recreation room to the basement aisle, and the entire basement is well heated and lighted and ventilated.

In the modernization of a basement the question of partitions is one which usually comes up first. Then the basement should be checked as to dryness, light, and ventilation. If there are any signs of dampness or leaks these should be eliminated before one proceeds a single step toward the finishing of any room below stairs.

This Week in the Garden

Monday, Jan. 26.

Every one who has a plot of ground should grow flowers, vegetables, and ornamentals.

Send in the orders for seed as soon as possible, for many items are short. Don't waste seed, but sow at the proper depth and do not crowd. Don't attempt to grow potatoes, sweet corn, and other large crops or those that require plenty of room, but confine the list to the more dwarf and suitable things. Make every inch of the garden produce something.

Here is a list of vegetable varieties recommended for this area to grow for a family of five:

Bush beans, Tandergreen and Plentiful, 1 pound.
Pole beans, Kentucky Wonder, 1 packet.
Bush wax beans, Gold Standard, ½ pound.
Bush pole beans, Kentucky Wonder Wax, 1 packet.
Leaf lettuce, Oak Leaf or Black Seeded Simpson, 1 packet.
Head Lettuce, Cosberg or Iceberg, 1 packet.
Swiss Chard, Cut and Come Again or Fordhook, 1 packet.
Curled endive, Green Curled or Florida Deep Heart, 1 packet.
Onions, from sets, 2 pounds.
Tomatoes—Young, vigorous plants are generally used, but when a selection can be made the following are excellent: Firesteel or Marglobe, 1 packet each; Illinois Pride for clay soils, 1 packet.
Carrots, Early Chantenay, Touchon, or Redheart, ½ ounce.
Beets, Perfected Detroit or Crosby's Egyptian, 1 ounce.
Parsnips, Marrowfat or Improved Guernsey, 1 packet.

Tuesday, Jan. 27.

Plan to use vines, for they serve as screens and their quiet effect can be obtained in no other way. Try the new morning glory Pearly Gates and with it use Heavenly Blue and Scarlet O'Hara. A garden of annuals is inexpensive, matures in a single season, and contains an endless array of colorful flowers. Let's adopt the slogan, "Keep Them Growing."

Wednesday, Jan. 28.

Starting tender annuals in the house is not always satisfactory because the light is poor, temperatures change suddenly, and transplanting is usually delayed until the small, tender plants are weakened to the point of serious injury. Where such conditions are the vogue purchase started plants and plant them directly into the garden.

Thursday, Jan. 29.

It is suggested that gardeners buy spraying materials and fertilizers that will be needed and do it early; stocks may be hard to find later on. Gardeners living in favored localities should have every bit of animal manures delivered to their garden. Two tons of manure to the average garden or one that is 50 feet by 100 feet is none too much. A hundred pound sack of a complete plant food also should be procured, and these commercial foods are highly recommended.

Friday, Jan. 30.

Make cuttings of dormant stems of many kinds of shrubs. Scions of desirable fruit trees can be cut, tied in bundles, and stored in a cool place until grafting later on. The resting fuchsia should now be cut back and transplanted into good soil. Some of the young growths can be used for cuttings. Hard wood ashes make fine fertilizer, but they should be saved and kept dry until used.

Saturday, Jan. 31.

The terrarium should never be permitted to accumulate too much moisture or fungus may enter and destroy many plants. To correct such a condition raise the edge of the cover and hold it up with a toothpick and wipe the glass clear of moisture. Make the planting over if it is poor.

[Prepared in coöperation with Garfield Park conservatory.]

JUNIORS TO HEAR MRS. HELEN KING AT ROGERS PARK

Councilor of Scholarship League to Be Guest.

The Junior membership of the Rogers Park Woman's club will meet at 8 o'clock tomorrow evening in the Rogers Park clubhouse, 7077 North Ashland avenue. After a short business session, Miss Winifred Flint, 7541 North Oakley avenue, program chairman, will introduce the speaker, Mrs. Helen King, scholarship councilor of the Children's Scholarship league. The club calendar designates tomorrow's program as philanthropy night.

Miss Winifred Flint.

Evanston Juniors.

Vincent Palmer, who has spent the five years since his graduation from Harvard university studying the underwater life of the seas, will be the speaker at the Tuesday meeting of the Young Woman's auxiliary of the Woman's club of Evanston. This will be the auxiliary's gift program to the senior club.

Mrs. Robert L. Fontaine, program chairman, will introduce Palmer at the session which opens at 2 o'clock at the Woman's club of Evanston.

Members will meet at the clubhouse at 2 o'clock tomorrow afternoon to sew for the Visiting Nurses association. Mrs. W. D. Baskett Jr., community service chairman, is in charge of the sewing. Mrs. Catherine Johnson will read selections grouped under a program heading, "Juvenile Verse." Some of the selections will be her own poems. Mrs. Spencer Scott Willison, literature chairman, will present Mrs. Johnson.

Neighborhood Juniors.

Juniors of the Woman's Neighborhood club of Rogers Park will meet in regular session at 8 o'clock tomorrow evening at Indian Boundary fieldhouse.

North Shore Juniors.

A meeting at 2 o'clock tomorrow afternoon at the Edgewater Beach hotel has been set aside as senior day. Members of the senior club will be guests of the juniors. The Singing Marines will entertain. Tea will be served.

20 PTA GROUPS GIVING 'HI-JINX' PARTY FRIDAY

Annual Council Event in Austin Town Hall.

Twenty PTA groups from the north and northwest sides will take part in the Chicago High school council's Hi-Jinx party at 8 o'clock Friday evening in the Austin Town hall, 5610 Lake street. Each school group will contribute a 10 minute skit, musical interlude, or reading. More than 500 persons are expected.

Waters—The 48 midyear graduates will be honored at a luncheon by the 8-B class Tuesday noon at the Luther Memorial church, 2500 Wilson avenue. Mrs. E. A. Prentice and Mrs. R. N. Hosey are in charge of the party. At 2 o'clock the parent education class will hear Anna P. Keller, district superintendent speak in the school gym, 2517 Wilson avenue. Mrs. Beatrice Stafford, principal, is chairman for the meeting.

Peirce—Table and door prizes and refreshments will feature the association's annual card party Friday night at the River Park fieldhouse, 5100 North Francisco avenue. Proceeds will go to school projects and the student aid fund. Mrs. E. H. Maier is president and Mrs. Carl Swanson is chairman.

Kilmer—"Your Child and His Leisure" will be the subject of a discussion at a meeting Friday night in the school auditorium, 6700 Greenview avenue. Ramona Backus of the Elizabeth McCormick Memorial fund will lead the discussion in which four mothers will participate. Mrs. Abraham Saperstein is president of the group and Mrs. Hobert Hatch is chairman.

Goudy—Mrs. Sora Barth Loeb will conduct the education class at 1:30 o'clock tomorrow afternoon at the home of Mrs. Harris Krensky, 5412 Winthrop avenue.

Ravenswood—The Red Cross sewing and knitting unit will meet each Wednesday and Thursday at the home of Mrs. L. R. Light, 4432 North Paulina street. Mrs. John Weitlauf is chairman for the work and Mrs. Robert M. Steiner is co-chairman.

Can he dish it Out!
Unexcelled CHICKEN FEASTS, CHOPS, STEAKS and FISH.
Dinners from 75c Served Sunday 11 a. m. to 11 p. m.
THE RANCH
Restaurant
123 E. OAK ST.
Open all night Ample Parking

"We're Up in the Clouds"
We receive so many compliments daily that we're practically walking on air. But our food really is excellent, our view (we're atop the Webster Hotel, overlooking Lincoln Park and the Lake), superb! Visit us soon!
SUNDAY DINNERS $1 from
We serve luncheons, too!
Cocktail Lounge
Private Dining Rooms
HARBOR VIEW
Atop the Webster Hotel
Supervision Mrs. Mary Bryson, Formerly of Evanston
2150 Lincoln Park West

LE PETIT GOURMET
TIME CLOCK
11 A. M.
For late breakfast . . . or early lunch
Find your answer in our . . . BRUNCH
11 to 2:30
In a hurry? . . . choose buffet
With healthful salads in array
11 to 3
In a carefree leisure mood?
Let us prepare your favorite food
3 to 5
Time for Tea with candlelight
Atmosphere and fireside bright
5 to 10
Cocktails, aperitifs and then . . .
A gracious dinner is the trend
10 to 1
From ten to one our sea food tray,
Fresh and tempting ends the day
In The Italian Courtyard
619 N. Michigan Ave. Sup. 1184
Sunday Dinner Served from 4 to 9 p. m.

TWO DINING ROOMS

Sunday Dinner

MARINE ROOM
Dinner
Sundays and Nightly
from $1.90
No cover charge 'till six on Sundays
Nightly 'till eight

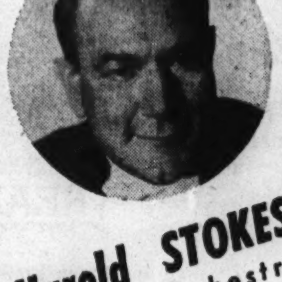

Harold STOKES
and his Orchestra
KINGS JESTERS
WINTERTIME REVUE
JANUARY 30th
Russ MORGAN
Music in the Morgan Manner

COLONNADE ROOM DINNER
Price of entree determines cost of entire dinner
Blue Points on Half Shell, Spicy Sauce
Fresh Biloxi Shrimp Cocktail
Florida Fresh Fruit Coupe au Grenadine
Marinated Herring
Tomato Juice Pineapple Juice Grape Juice
Hearts of Iced Celery Rose Radishes Ripe and Green Olives
Chicken Gumbo Creole or Double Consomme Royal
Jumbo Lake Superior White Fish, Saute Almondine, $1.50
Omelette with Glazed Fruit—au Rum, $1.20
Grilled Spring Lamb Chops on Pineapple Ring, Bacon, $1.45
Milkfed Veal Cutlet, Egg Noodles, Paprika Sauce, Spiced Peaches, $1.35
Fried Half Consort Chicken, Corn Fritter, Cream Gravy, $1.45
Broiled Filet Mignon of Prime Beef, Sauce Bearnaise, $1.50
Roast Vermont Tom Turkey, Chestnut Dressing, Giblet Gravy, Cranberry Sauce, $1.45
Roast Prime Ribs of Beef, Natural Gravy, $1.35
Mashed Potatoes Cottage Fried Candied Yams
Fresh Broccoli, Polanaise Creamed Carrots and Peas
Panama Salad (Lettuce, Pineapple, Orange, Grapefruit, Cream Cheese)
Chiffonade Salad (Chicory, Tomato, Eggs, Beets, Water Cress)
Green Apple, Hot Mince, Pumpkin Pie
Toasted Pecan Butter Cream Cake
Strawberry Bavarian Cream
Tutti Frutti, Vanilla, Chocolate or Strawberry Ice Cream with Cake
Ronrico Rum Parfait, Orange Sherbet
Cream, Swiss, Brie or Camembert Cheese
Bing Cherries Fresh Dates Fruit Compote
Coffee Tea Milk Buttermilk
Hot Butter Biscuits Assorted Hot Muffins Bread Fancy Dinner Rolls
The Colonnade Room is Open All Night
EDGEWATER BEACH HOTEL
On the Lake—5300 Block Sheridan Road

visit the Sunny South for Dinner today!

In just a few minutes
you can drive up to the Palm Grove Inn and step into the warmth and beauty of the sunny south. Tropical palm trees and genuine hospitality await you in this very famous dining and wining place—*the most unusual in Chicago!*
FULL COURSE SUNDAY DINNER
$1.00 and up
Milk Fed Chicken
Roast Long Island Duckling
Roast Leg of Lamb
Roast Turkey
Baked Sugar Cured Ham
Charcoal Broiled Steaks or Chops
Southern Fried Chicken
Broiled Fresh Lobster
Blue Points, Little Necks on ½ shell
Children's Dinner, Half Price
Enjoy a refreshing cocktail or fine wine with your dinner, or around our beautiful
BLUE MIRROR CIRCLE
BAR and Cocktail Lounge
THE PALM GROVE INN
56th Street and Outer Drive 10 Minutes from the Loop
Ample free parking on premises

"It's a Great Day—We're Eating at Younkers!"
SUNDAY AFTERNOON SPECIAL DINNER
75c
Fresh Gulf Shrimp
St. Clement's Fruit Cup
Chilled Tomato Juice
Apple and Herring Salad
Chicken Gumbo with Rice
Fried Half
Val-Lo-Will Chicken 75c
Country Gravy
or
Roast Leg of
Spring Lamb 75c
Minted Apple Ring
Creamed Fresh Spinach
or
Buttered Tiny Beets
Snowflake Potatoes
or
Baked Brown Potatoes
Moulded Fruit Salad
Fresh Strawberry Chiffon Pie
Fig Nut Pudding Ice Cream
Chilled Half Grapefruit
Home Made Peach Cobbler
Butterscotch Nut Pudding
Tea Milk Buttermilk
Hot Chocolate
Archery Blend Coffee
FREE PARKING
Younker's
Where it's Pleasant to Eat
1510 Hyde Pk. Bl.—(12 Noon to 9 p.m.)
51 E. Chicago—(12 Noon to 2 a.m.)

GOOD FOOD?
Others advertise it—but here is where you get it
In the new Glass-Paneled Dining Room and pleasant Map Room Cocktail Table Lounge of the
CORNER HOUSE
RESTAURANT
100 EAST OHIO STREET
Fresh Shrimp Cocktail Glass of Wine
Hors d'Oeuvres Marinated Herring
Cream of Chicken Soup ala Reine
Consomme Noodles
Baked Individual Chicken and Giblet Pie, 75c
Roast Leg of Lamb, Mint Jelly, 80c
Roast Turkey, Dressing, Cranberry Sauce, 95c
Roast Long Island Duckling, Apple Compote, $1.00
Filet Mignon Broiled in Pan, $1.15
Cauliflower Polonaise Sherbet
Buttered String Beans Baked anna
Parsley Boiled Candied Sweet Potatos
Corner House Bowl Miami Salad
Lettuce & Tomato
Butterscotch Sundae
Chocolate Kiss Tart
Roquefort or Camembert Cheese
Fresh Rhubarb Whipped Cream Pie
Coffee Tea Milk Hot Chocolate
SERVED SUNDAY FROM 11 A. M. TO 11 P. M.
Open all night Parking at Lydy's, across the street

Monte Cristo
ENJOY YOUR SUNDAY DINNER AT MONTE CRISTO
PRICES START AT 85c
Prime Sirloin Steak
Baked Idaho Potato and Trimmings
$1.35
645 ST. CLAIR ST.
One Block East of Mich. at Erie

our SIZZLING STEAKS are wonderful
our FRIED CHICKEN is superb
our LOBSTER TAILS are beyond compare
and *all* are featured on our Complete Sunday Dinner
90c to $1.25
Weekday Dinners from 75c
Beautiful Solarium available for Weddings, Bridge Luncheons and Club Groups.
The PALM ROOM
Sheridan Beach Hotel
7301 Sheridan Rd. She. 7600

Subscribe for The Tribune

Prize Photos from Tribune Readers

See the three bad eggs—prize-winning photo contributed by a Tribune camera fan to this week's page of remarkable photos

In Today's COLOR PICTURE Section

WANT A BETTER ROOM?
See the Rooms-to-Rent columns in the CHICAGO TRIBUNE WANT AD SECTION

TRADE MARK
Azaleamum America's Garden Wonder!

HARDY Perennial! Lives Through Northern Winters
SIX Brilliant Colors
Bronze, Yellow, Pink, White, Red, and Sunset

Hundreds OF BLOOMS FIRST YEAR
A THREE-MONTH SENSATION!

ACTUAL SIZE BLOOMS
HARDY, EASY TO GROW!
Just picture this wonder plant in your garden, with a profusion of rich, colorful, big blooms like these! All Azaleamums are hardy perennials, bloom right up to frost, stand winters well. In the striking colors available, one of each makes yours the most talked of garden! Colors are: Pink, White, Cameo Queen Pink, Golden Yellow, Bronze Beauty, Red, and Sunset.

THE novelty sensation of the flower world is now available for your garden. Azaleamum, the world's greatest flowering plant, in brilliant, new colors, creates in itself an entire garden of breath-taking beauty for three solid months! The very first year, each plant grows to bushel-basket size or larger and produces hundreds of big, rich blooms, and daily delights you with its color variations. Friends, neighbors, passers-by exclaim in envy and amazement at this gorgeous color spectacle!

2,928 BLOSSOMS ON FIRST YEAR PLANT!
Even the limited selection heretofore available has delighted every owner. W. J. Sheehan, N. H., says "Azaleamum exceptionally large, 40" x 28". Stands 18" high, measures 8 feet around. Everyone thinks they are wonderful." G. A. Bernard, Ill., writes: "You say 600 flowers! I'll bet there are 1,000 flowers in a single plant." And O. A. Wood, Mich., reports by actual count 2,928 blooms on a single first-year plant!

SEE *ALL* LATEST NOVELTIES IN BIG BARGAIN CATALOG!
The Azaleamum is but one of the many wonderful novelties for your garden which you will find only in the big, new FREE colorful Kellogg Garden Beauty Book. The amazing Dazzler carnation, the new 100% Double Delphiniums, NEW "Gardenulas," and many others—you'll find them all in the new, FREE Kellogg catalog along with the old favorites you always want—and each page is packed with big values for every flower lover! Send for your FREE copy of our new Garden Beauty Book today—use the coupon below and it will be sent to you at once! Write before the supply is exhausted, and while we can still offer you Azaleamum and other novelties! Send for it TODAY!

FREE
R. M. Kellogg Company, Box 4414, Three Rivers, Mich.
Send me FREE, big, new Kellogg Catalog describing Azaleamum and other prize novelties.
Name
Address
City or Town State

Does Your Face Powder Lie About Your Age
at the critical "2-foot line"?
By Lady Esther

A man's eyes can be so unkind! They can be like magnifying mirrors that accent every little line in your face—exaggerate every tiny defect of your skin.

Never mind how you look across the room or from a distance! How does your skin look *up close?* How old does your face powder tell him you are, when his eyes are only two feet away?

The impression you make depends so much on the face powder you use. If it streaks a little—if it cakes at the sides of your nose—if it makes your pores look bigger—if it lies about your age, makes your skin look even the tiniest bit older—*it's not the powder for you!*

A New Kind of Face Powder

Ask any skin specialist! He'll tell you that a coarse powder tends to make the texture of the skin look coarse and unattractive, too.

But you'll be taking no such risk when you use Lady Esther Face Powder! For it's as flattering in a close-up as it is from a distance.

Why? Because it's blown by Twin Hurricanes until it's softer and smoother by far than any ordinary powder! Because its shades are unlike any you've ever known—alive and fascinating. And, most important—because it's *loyal!* It doesn't fade, streak, cake, dissolve, discolor, disappear—the way old-fashioned face powders often do. It won't let you down just when you want to look fresh, sweet, appealing.

Try it! See why more beautiful women now use it than any other kind of face powder!

Try All 9 Shades FREE

Find your most flattering shade of Lady Esther Face Powder—without guesswork and without cost! Send for the 9 new shades and try them all. You'll know your *lucky* shade—it makes your skin look younger, lovelier! Mail this coupon now, before you forget.

Lady Esther FACE POWDER

LADY ESTHER, (952)
7159 West 65th Street, Chicago, Ill.
Please send me FREE AND POSTPAID your 9 new shades of face powder.
Name
Address
City State
(You can paste this on a penny postcard)

Part 6 | Music Drama Movies

Chicago Sunday Tribune

THE [illegible] NEWSPAPER

JANUARY 25, 1942

Part 6 | Homemakers Education

Invest in Durability; Patterns for Needlework Bring You Economy

TO OBTAIN any of these needlework designs, check number or numbers you wish. Write your name and address clearly, and inclose 10 cents in stamps or coin for each pattern desired. Mail your order to Needlework Bureau, Chicago Tribune, 220 5th avenue, NEW YORK CITY, N. Y.

1041.......	1034.......	848.......	1044.......
1042.......	1035.......	731.......	857.......
1047.......	732.......	1043.......	939.......

Write Name Plainly

Street and Number

City State

On the Screen

Walter Pidgeon and Maureen O'Hara apparently love one another very dearly in "How Green Was My Valley." It's unreeling at the State-Lake.

By LORETTA LEITNER

IN THESE critical times it is an excellent idea to invest in durability and smartness via the hand knitted, crocheted, or embroidered route. Knitted and crocheted clothes may be worn from sunup to sunup, and you can knit and crochet these for yourself.

No. **1041** is a smart crocheted pillbox in heavy rope wool. It may be made in monotone or two colors. No. **1042** is a new version of the "beanie," crocheted in two colors of knitting worsted. Teen-agers will like the tassel and pigtails.

No. **1047**—The crocheted bib collar with tiny epaulets adds a fresh touch to any dress. It is made of white mercerized cotton and may be slightly stiffened. The stitch is easy to create, and with a few hours of concentrated work a new collar is ready.

No. **1034**—A pair of hand-knitted anklets, having a cable stitch up the front as a decorative touch, is a favorite in winter or summer resorts. These may be knitted in angora, cashmere, or stocking wool, and there is no denying that sock making is fun.

No. **1035**—This smart hand-knit sweater has the fashionable plunging neckline, a single button fastening at the ribbed waistline, and comfortable bishop sleeves. It may be knitted in the same shade as the anklets and created of handsome Scotch fingering, Shetland, or cashmere yarns.

No. **732**—There can be no more attractive way for children to learn their prayers than in picture or story form. This child's morning prayer is one of the most effective wall motifs for a juvenile's room. Black embroidered on white linen is used for the prayer.

No. **848**—The oak leaf design which creates this handsome tablecloth is an original pattern, is fun to make, and ranks among the most unusual of all crochet patterns. After the first medallion is completed the remainder of the cloth works up "like a house afire."

No. **731**—This evening prayer, a companion piece to the morning prayer, is a simple and easily executed wall hanging. The floral motifs are embroidered in various colors, while the prayer is done in monotone. Natural or white linen is the recommended choice for the background.

No. **1043**—A completely original design, this stylized medallion offers a new high in crochet work. It affords a perfect choice of a pattern for a formal luncheon doily, and it is "as easy as pie" to make. Ivory mercerized crochet cotton is an ideal medium.

No. **1044**—A heavy but lightweight wool which is a favorite among the knitters is a popular choice for sweaters of this type. It is extremely comfortable to wear and is cool in summer and warm in winter. The large buttons and high V neckline are attractive.

No. **857**—The best way to prevent cold feet, as well as colds, is to crochet and wear these soft, woolly bed socks and warm, comfortable slippers. These socks and slippers are quick and simple needlework jobs which any one may attempt with assured success.

No. **939**—The cunning crocheted dress is for baby's first party. It is a dainty lacy model which is not difficult to create and is as durable as it is effective. Pink or blue is nice for party wear, and soft green and pale yellow also are suggestions.

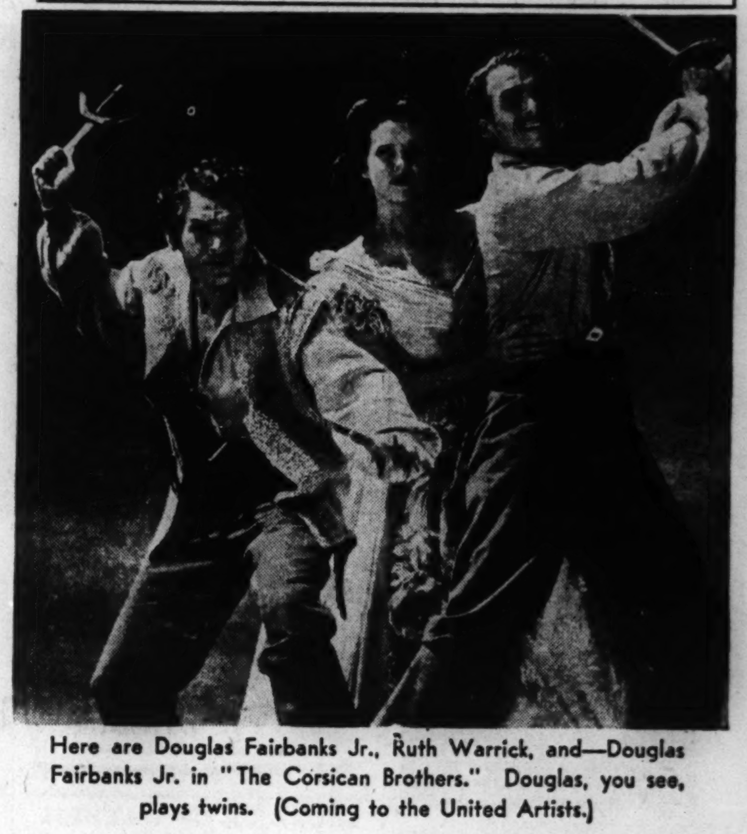

Here are Douglas Fairbanks Jr., Ruth Warrick, and—Douglas Fairbanks Jr. in "The Corsican Brothers." Douglas, you see, plays twins. (Coming to the United Artists.)

Theater Guild Successfully Revives "The Rivals"

Mary Boland, Bobby Clark Are the Stars

By Burns Mantle.

NEW YORK [Special].—In Noel Coward's heaven, or at least the heaven he has imagined for "Blithe Spirit," in which the shade of a man's first wife is materialized to plague both the man and his second wife, in one scene the shade of the first wife is protesting that she did not want to come back to earth. She was having a perfectly good time "on the other side," when suddenly she was summoned by little Daphne, a medium's control.

Mary Boland. [Acme Photo.]

". . . I remember," says the shade, "I was playing backgammon with a very sweet old oriental gentleman—I think his name was Genghis Khan—and I'd just thrown double sixes, and then that child paged me and the next thing I knew I was in this room. . . ."

• • •

In Noel Coward's heaven I have an idea there have been many amusing conferences of former all-star and few-star casts of Sheridan's "The Rivals" since the theater guild started work on this year's revival of that classic with Mary Boland playing Mrs. Malaprop, Bobby Clark the Bob Acres, and Walter Hampden the Sir Anthony Absolute.

Of course, there have been dozens of other revivals since the popular Joseph Jefferson contingent passed over. The late Minnie Maddern Fiske did one no later than 1930, with herself as Malaprop, James T. Powers as Acres, and John Craig as Sir Anthony.

But none of the recorded revivals has depended so frankly upon a Bobby Clark burlesque comedian to give it its chief excuse, and none of them has given a farce comedy comedienne of the Mary Boland stamp a chance at the blustery poseur who was Mrs. Malaprop.

The guild's combination, which came to town last week, works out very nicely. The shade of Jefferson may take a few exceptions to the Clark person when he catches Bobby growling like a terrier in the challenge scene, but I'll warrant he got a good laugh out of the liberty, Jefferson having been the first to cut and expand the part of Bob Acres to his own measure.

• • •

The shades of Mrs. John Drew, and even Mrs. Fiske, may sniff a polite sniff at Mary Boland's frank return of Mrs. Malaprop to the middle class parvenus, they having had their ideas of how a grande dame should be aped in high comedy, but they certainly had to grant that she got all the Malapropian laughs, including those for which Mrs. Drew invented the inspiration.

"The Rivals" is one of the most surprising of the classics. After Jefferson had made the rôle of Acres his own for 20 years, and no other Malaprop save Mrs. Drew ever was mentioned, the comedy was practically laid away forever. Nor has it ever before been successfully revived, except for special events.

After Jefferson's death, in 1905, the first big revival was one organized by the Players' club in New York. This was in 1922, before the trek to Hollywood had really started. Mary Shaw was the Mrs. Malaprop, Tyrone Power the Sir Anthony, Francis Wilson the Acres, Violet Heming the Lydia Languish, Patricia Collinge the Lucy, Robert Warwick the Captain Absolute, James T. Powers the David, and Henry E. Dixey the Fag.

The Equity Players tried a revival in 1923, again with Mary Shaw and Francis Wilson, and two years later Mrs. Fiske satisfied her Malapropian ambitions with Jimmie Powers as the Acres and Chauncey Olcott as Capt. Jack. Again, in 1930, there was a Fiske revival, sponsored by George C. Tyler, still with Powers as Acres and with George Cohan's daughter, Georgette, playing Lucy.

• • •

When the guild decided to have another try with the old farce this season, it was to have figured as their salute to the past in a season of popular resurrections played at popular prices. They started with O'Neill's "Ah, Wilderness," but the closer they came to rehearsals with "The Rivals" the more convinced they became that with any sort of a star cast, and it takes stars of authority to play the blustery old puppets, they were foolish to put "The Rivals" in at a two dollar top schedule. And when they found they could get Bobby Clark, the most popular burlesque clown of his time, they were sure they had a first-flight revival on their hands.

After they had played Washington, Columbus, Cincinnati, and Pittsburgh, they knew they were right. Receipts were running from $18,000 to $22,000 a week, and critical approval ran high. In Pittsburgh they decided to continue touring for another month, and their good box office luck followed them. And now, meeting the New York test with some trepidation, they have been rewarded with a happy, if not an enthusiastic greeting.

Bobby Clark, clowning all over the place, as said, won most of the notices. There was, to the comedian's credit, a frequent effort to bring some suggestion of a whimsical and legitimate comedy reading to the rôle, but, of course, when it came to singing such a hearty number as the "Buxom Joan" interpolation, not even a Jefferson could touch him.

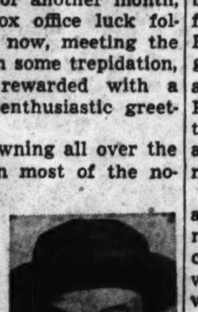

Bobby Clark.

An outstanding feature of this revival is a collection of modernized Elizabethan songs written by Macklin Marrow for lyrics by Arthur Guiterman and sung most agreeably by Helen Ford and Donald Burr [the Capt. Jack].

These, spotted between scenes, lessen the tedium of the changes. There also is a bright new prologue written by Guiterman, and the epilogue originally added by Jefferson has been touched up. Altogether a pleasant theater adventure.

The calendar date of Dec. 7, 1941, is etched into the memory of most of us as that of the date that "will live in infamy," in the Rooseveltian phrase; the date that the perfidious Japs took toll of an American defense force in Hawaii.

But it also is a date that has added significance to the friends and associates of Otis Skinner, the last of the theater's great aristocrats, who died a month later. It was on Dec. 7 that Mr. Skinner paid his last visit to his beloved Players' club in Gramercy Park. The club founded by his first theater patron, Edwin Booth, and the date of his last appearance in a Broadway theater.

From the Players' where he presided at a board meeting, the actor had gone to the theater in which "The Wookey" was playing to make a between-act appeal for funds for the American theater wing for British war relief, and it was there that he was stricken. Removed to his apartment, he never again left his home. That the shock of the news from Hawaii played some part in his collapse those of us who knew his quick sympathies and deep distress over the calamity of war always will feel convinced.

• • •

The Skinner record in the theater was modest in the matter of art, great in the matter of achievement. He played many rôles well, a few rôles with a superiority none in his particular field could equal. He was essentially a great romantic of the theater. He loved the bluster and the oratory, the sweeping capes and flashing swords, of the older drama, but so beautifully schooled was he, and so observing a student, that he bridged the schools of the drama between the bluster of the old days and the trickier realism of the new with better grace and more convincing effect than most of his contemporaries. He was a competent Shylock, but a great Hajj, the beggar, in "Kismet," a competent Falstaff, but a great Phillippe Brideau in "The Honor of the Family"; an earnest Hamlet, but a great count in "His Grace De Grammont."

But, most of all, he was a respected and honored leader of his profession, nobility of character was his, and a commanding dignity; love of family was his, and a respect of kinfolk, the virtues of kindness, loyalty, and honest friendship were his, and his was a devotion to the theater, and all the theater means to those who love it, that few players attain.

Otis Skinner was buried from the actors' church, the Little Church Around the Corner. It was packed with player folk and friends. And standing stanch and brave in the thin line of mourners was the gifted daughter who did much to sweeten the last years of his full and active life, Cornelia Otis Skinner.

That night she returned to the theater to play her part in the dramatization of Somerset Maugham's novel called "Theatre," as her father would have expected her to do.

COLONY CLUB HEADLINER

Collette Lyons of stage fame is amusing Colony club patrons now in a new show that features also Peter Higgins, Irish tenor, and Jose Morand's Latin band.

[Murray Korman Photo.]

Vaudeville

Les Brown and his swing band, fresh from the Blackhawk, are making music on the stage of the Chicago theater this week. The orchestra's specialty artists include Betty Bonney, Ralph Young and "Butch" Stone, singers, and Abe Most. The show also offers Fred Sanborn, eccentric comedian and xylophonist, the dance team of Martez and De Lita, and the theater's ballet. On the screen is "You Belong to Me."

Les Brown.

At the Oriental theater Duke Ellington, his orchestra and others from the cast of "Jump for Joy" have brought along portions of that west coast revue to fill the stage bill. The film is "Sing for Your Supper."

The Rialto theater stage show offers Marie Cord, Kenny Brenna, Monkey Kirkland, Walt Collins, Alice Jewell, Marion La Mar, Nadine Joy, George Kaye, and Orville Van. "Great Guns" is the motion picture.

Wayne Group Will Preserve Polish Culture

Questions concerning higher educational problems resulting from the country's entrance into the war, including pre-military service opportunities offered by the various institutions, may be directed to Dr. Evans, Education Editor, Tribune Tower, Chicago, Ill. Some of the questions and answers will appear from time to time in this column.

By the Rev. John Evans.

Wayne university, Detroit, Mich., is in the process of collecting and preserving for all time Poland's wealth of folk traditions, with its tales, songs, dances, superstitions, and holiday customs. Thus the war in Europe will fail to destroy this world contribution of the Polish culture.

Thru the efforts of the folklorist, Prof. Emelyn Gardner of the university's English department, a group of research workers in Detroit are recording, on phonographic disks and in written reports, the life of old Poland as gleaned from the older generation of Detroit's 300,000 citizens of Polish descent. Clubs, choral societies, dancing organizations, and drama groups interested in Polish culture have helped in the task of disentangling the material from newly acquired American ideas and customs. The material assembled is "folk" in the strict sense of the word, most of it never having been written in any language, but handed down from generation to generation.

• • •

Other assembled material includes tables of ghosts, witches, and devils; legendary songs from fishermen and peasants; folk curses and proverbs; recipes and homemade remedies; traditions, games, and prayers. The Polish work represents one of several folklore projects among foreign speaking groups being conducted in Detroit under Miss Gardner's direction.

Interest aroused by work of Prof. Gardner and others who seek to preserve the threatened folk culture of Europe has induced the Modern Language Association of America to undertake a nation-wide collecting project, under Prof. Gardner's direction, among non-English speaking groups. The committee includes Prof. Harold W. Thompson of Cornell university, Prof. Joseph M. Carriere of Northwestern university, and Dr. Aurelio M. Espinoso of Harvard university.

• • •

Educators from eight Negro colleges offering civilian pilot training programs, Negro airport operators and government representatives met recently at Hampton institute, Hampton, Va., to lay out a broad program of Negro participation in American aviation. The representatives elected G. L. Washington of Tuskegee institute, president of the newly formed Aeronautical Association of Negro schools, and began making plans for a national Negro college air meet to take place in Washington, D. C.

They also drew up a program of publicity to encourage Negroes to enter aviation in the present primary training centers at Hampton institute, Howard university, Virginia State college, West Virginia State college, Delaware State college, North Carolina Agricultural and Technical college, Lincoln university in Missouri, and Tuskegee institute.

• • •

In his greetings to the association, Malcolm S. MacLean, president, said: "The United States is not going to let the new plants for building planes fall into disuse and rust out after the defense effort is over. Commercial air lines and private flying will be expanded enormously as will employment opportunities in these fields. It is obvious that if we are to get a break in this employment market in all phases of ground maintenance and repair, in all phases of manufacture, and in flying itself for our Negroes, we must use fully the opportunity opened up by the expansion of the defense program.

The association went on record as urging schools everywhere to set up courses in aircraft mechanics and voted to establish chapters of the National Airmen's association on college campuses.

Contract According to Culbertson

By Ely Culbertson.
[Copyright: 1942: By Ely Culbertson.]

Just a few years ago there was a veritable chasm between bridge experts and players of less exalted rank. I am delighted to report that said chasm has narrowed to a rather small crevice. True, we still hear about that perennial bridge table decoration, the dub, but today even this lowly creature carries considerable armament. George N. Lantz, writing in the Bridge World Magazine, makes this point abundantly clear. I quote:

"We often hear a pair bewailing the loss of a critical board in a duplicate or tournament match. The surrounding air is jabbed by bits of self-commiseration—'Had him all set up for a diamond lead.' 'Knocked us out of second.' 'Just a couple of palookas, too.' Maybe so, maybe so, but I always wonder if the 'experts' didn't stretch a notch or two, defeating their own purpose, just because they were pitted against a pair of 'dubs.' For I cannot forget the punishment I have taken from dubs!

"The first fine play by a dub that I remember occurred years ago, when most of us were dubs, if judged by present day standards. It was in an auction game, and the contract was not high. When the lead of the ace and king of trumps disclosed to declarer a 4-1 break, he stroked his chin for a moment and blurted, 'Say, I have too many trumps!' Three other dubs laughed. 'Too many trumps' sounded like too many friends, or too much money. But when he cashed a few tricks, ruffed a couple of dummy's high cards, and then led from dummy at the 12th trick, thru my J-8 to his own Q-10 of trumps, it wasn't funny. We didn't take the trouble to give the play a name, and it was some time before I learned that my opponent had executed that simple play known by the complex name of double grand coup.

"In that same group of dubs, a dealer, whose partner had previously talked so much he was now refusing to open his mouth, picked up a hand with three biddable suits and no aces. He bid and rebid spades. When his opponents got the contract at hearts, he ruffed the first spade lead, and defeated the contract. At that time no one had ever heard of a 'psychic bid.' [In parenthesis I'd like to remark that it would be better for some players if they had never heard of a psychic bid, or any bid with such an enticing sound.]

"Later on, when I began to think I was pretty good, and joined a duplicate club, I learned that there still were dubs who did things. I can't repress a chuckle at the drollery of a question that was put to my partner and me. My partner opened the bidding with four spades; I raised to six spades. My left hand opponent considered the situation, studied his hand, and asked, 'Would you mind telling me how much six spades will give you?' And when we obligingly answered, he said, calmly, 'Seven diamonds.' My partner bid seven spades, instead of doubling, and thereby cost us only a half match-point, a bottom instead of a tie for bottom. Six spades would have been a tie for top. Our dub was one of two players to make the fine bid of seven diamonds. Some dub! He couldn't score, but he knew how to defend!

"The following hands were dealt in a recent duplicate match:

NORTH.
♠ A 10 6 2
♥ K 10 5 4
♦ A J 4
♣ 4 2

SOUTH.
♠ K J 9
♥ A J 9
♦ K Q 9 7
♣ Q 10 6

South opened the bidding with one no trump and played it for three. West, an honest dub, led the club three, and South took East's jack with the queen. Take another look at the hands. How many tricks can you take? South didn't learn anything from the discards on the fourth diamond, so he decided he could make four no trump, and a tie for top, by letting West take his three club tricks. The heart or spade return would insure four odd, so South led a club. So West cashed the following club tricks: A, K, 9, 8, 5. West thought, he stated, that the eight spot might look like top of nothing, so he led his sixth best instead of fourth best. Wasn't that all right?

"Now let's have a look at a hand a certain East held not so long ago:

♠ QJ954 ♥ A2 ♦ Q103 ♣ AJ4

"East really had the number of the dub who sat North. He had flimflammed North many times before, so why not now? The bidding, too, suited East: North, one spade; South, two no trump; North, three spades; South, three no trump. North studied his hand carefully before passing, and East knew he was considering game at spades. So East doubled, to get a chance at four spades. But North, who had made his decision on the previous round, abided by it on this one, and redoubled. West did not lead a spade. [P.S. West couldn't lead a spade, and what if he could?] East cashed two aces for one of the most beautiful bottoms of the tournament."

An article by Mr. Culbertson appears in the feature section of The Tribune each weekday.

Bridge Problem.

NORTH.
♠ 10 6 2
♥ 5
♦ J 10 3
♣ Q

WEST.
♠ None
♥ K J
♦ A 8 7 6 5
♣ 8

EAST.
♠ A Q 8 4 3
♥ 4
♦ Q
♣ 6

SOUTH.
♠ K J 9 7 5
♥ Q 8
♦ None
♣ 9

There are no trumps, and South leads. North and South are to win four tricks against any defense.

Solution: South leads the club, and North returns the heart. West makes two heart tricks, North discarding a diamond, East a spade. If West leads a small diamond, East wins and South discards the seven of spades.

Now, if East leads the spade four, North wins with the six and returns the 10; but if East leads the eight, South puts on the nine, North wins with the 10, and returns the six. If East ducks, South ducks.

If, instead of the small diamond, West leads the ace, North wins on the next trick and leads the spade 10, which holds, or gives South two spade tricks, if East covers.

The heart opening will not solve the problem, as West leads a small diamond for the third trick. After North has discarded a diamond he must lead spades, and East makes two tricks by covering.

CLASSICAL RECORDINGS

A new recording which will reward every purchaser with a rare musical experience is Victor's pressing of Gabriel Fauré's great Requiem. Les Disciples de Massenet sing the choral parts and the soloists are Mack Harrell, baritone, and Marcelle Denya, soprano. The Montreal Festivals orchestra and Roland Roy, organist, play the accompaniments, and Wilfred Pelletier conducts.

In spite of the solemn form in which the music is written it is warm and human. Unlike the conventional requiem, it may be heard with understanding and sympathy rather than with awe. The Fauré requiem is one of the great masterpieces of modern French music, and it will repay the most careful study and listening. The recording is in 10 parts.

Serge Koussevitzky and the Boston Symphony orchestra have recorded Sibelius' symphonic poem, "Tapiola," for Victor. This little work, which takes its name from Tapio, Finland's ancient forest god, is a product of the mature Sibelius. Written in 1925, it postdates all the symphonies [except the eighth, about whose possible date of completion nothing has been heard].

The performance is meticulous and has unusual charm. Dr. Koussevitzky and the Bostonians, it must be remembered, are probably the world's foremost exponents of Sibelius' music. The recording fills two large double-faced disks and is bound in an album.

Beethoven's Sonata No. 26, in E Flat Major, is freshly recorded by Artur Rubinstein, pianist, in another two-pocket album. This is the work known as the "Farewell" sonata, one of the few pieces of program music which Beethoven wrote. The composer dedicated it to his close friend, the Archduke Rudolph, who was forced to flee Vienna when the French beseiged the city in May, 1809. In each of the three movements of the sonata Beethoven expressed his feelings in regard to his friend, and to each he gave an appropriate title—"Farewell," "Absence," and "Return." Rubinstein plays the engaging work with penetration and spirit.

POPULAR RECORDINGS

The Dorsey set should like Victor's newest by Tommy, "Winter Weather"—"How About You?" The first side is grooved to the pulse, with some superior vocalist by the Pied Pipers, and Jo Stafford. "How About You?" is from the Mickey Rooney film "Babes on Broadway," and is rather typical of that genre.

Wayne King has a pleasant combination in "The Echo Says No" and "Russian Rose." Both nicely muted and dreamy. Then there's Artie Shaw's "Someon's Rocking My Dreamboat," a polite sort of swing version. And Skinny Ennis does beautifully by "I Found You in the Rain"—"You Are the Lyric."

• • •

Under the Bluebird seal you'll find these enticements: "Last Night I Said a Prayer," by Vaughn Monroe, of the "My Sister and I" school; two Dinah Shore specials, "I Don't Want to Walk Without You"—"Fooled," and "Ev'rything I Love"—"Happy in Love," and three corking novelties—Fate Waller's "Cash for Your Trash," Art Kassell's "The Biggest Aspidastra in the World," and Erskine Hawkins' wild jump waxing of the Carrie Jacobs Bond tear jerker, "I Love You Truly."

Current Music News

Sergei Rachmaninoff will give his postponed piano recital in the Civic Opera house this afternoon. Tickets for the concert, dated Dec. 14, naturally will be honored today. The History and Enjoyment of Music series is presenting the artist, and his program is as follows:

Variations, A major....................Mozart
Sonata, C minor, opus 111........Beethoven
Novelette, F-sharp minor..........Schumann
Partita, E major, for solo violin........
....................Bach-Rachmaninoff
Lilacs ....Rachmaninoff
The Trout; Serenade..........Schubert-Liszt
Contrabandiste ....Schumann-Tausig
Maiden's Wish; The Return Home......
....................Chopin-Liszt
Lullaby ....Tschaikowsky-Rachmaninoff
Liebesfreud ....Kreisler-Rachmaninoff

Carl Urstein—Songs from Palestine occupy the entire program which Mr. Urstein, a baritone, will sing in Kimball hall this evening, accompanied by Alexander Aster. The singer is a native of Palestine and has appeared with the Palestine Opera company. Outside of his homeland he has won a position for himself as an outstanding exponent of the folk music of his country. Some of his studies were pursued at the Conservatory of Vienna, and in that city he performed with the opera company and the Philharmonic orchestra. Palestinian, Yemenite, Arabic, Bedouin, Hasiddic, Yiddish, and Hebrew music will be presented.

Fine Art Opera—Verdi's "Il Trovatore" will be staged by this company under the direction of Zerline Muhlman Metzger in Kimball hall this afternoon and next Tuesday night. Gudrun Hild, Jane Nelson, George Barnard, and Lionel Godow will sing the rôles of Leonora, Azucena, Manrico, and Count di Luna today; on Tuesday they will be taken by Naomi La Bree, Vera Jeski, Arthur Nordhem, and Daniel Mendelsohn. Off in the future are listed two performances of Mozart's "The Magic Flute"—Sunday and Tuesday, May 24 and 26.

Dorothy Bacon, contralto, will make her debut here on Wednesday night with a recital in Kimball Hall. Ohio born and of Swedish-American extraction, Miss Bacon has sung in opera, oratorio, concert, and on the radio. She made her New York debut in Town hall in 1939 and has appeared with the Cosmopolitan, Columbia Opera and resident companies of Mexico City. Conrad Forsberg is her accompanist. The program:

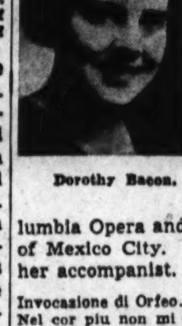

Dorothy Bacon.

Invocazione di Orfeo....................Peri
Nel cor piu non mi sento............Paisiello
"Awake, Saturnia," from "Semele"..Handel
Wonne der Wehmut................Beethoven
Die ihr schwebet; Uber Nacht; Mausfallenspruchlein ....Wolf
Ruhe, meine Seele; Zueignung........Strauss
Den Första Kyssen; Ingalill; Hallila uti storm och i regn; Kom nu hit död; Flickan kom ifran sin älsklings möte ....Sibelius
Le Temps des Lilas; Les Papillons..Chausson
It Was a Lover and His Lass..Morley-Forsberg
Hush-a-by, Baby, on the Tree Top....Hughes
The Dashing White Sergeant............Bishop

The University of Chicago choir, Mack Evans, director, gives a concert in the Metropolitan church, 4100 South Park way, tonight at 7:30 under the sponsorship of the church choir.

"Cossacks in Exile" is the name of a comic opera by Simen Artemousky that will be presented in the Sokol auditorium, 2327 South Kedzie avenue, tonight at 8 o'clock by the Ukrainian Opera company for the benefit of the St. Vladimir Ukrainian Orthodox church. The opera will be given in a new arrangement by the musical director of the performance, Dr. A. Rudnitcky. Leading rôles will be sung by Stephan Kozakevich of the San Carol company; Maria Sokil, who has sung "Halka" at the Civic Opera house; Myron Czandrowsky and Olga Lepkova. The St. Vladimir church choir and a ballet company also will take part in the production.

General Platoff Don Cossack chorus—Under the auspices of the United Russian-American committee to aid soviet Russia this chorus will make its annual Chicago appearance on Monday evening, Feb. 9, in the Civic Opera house. As before, Nicholas Kostrukoff will conduct.

Reynolds Leiva, 15 year old violinist, and **Augusta Leiva**, pianist, will give a joint recital before the Literary club in room 825 of the Fine Arts building this afternoon at 3:30.

EDUCATIONAL.

WALTON'S NEW SHORT INTENSIVE COURSES
Investigate Walton's new four and five months intensive, streamlined business courses for young men and women in Accounting and Business Administration or Stenographic-Secretarial.
DAY AND EVENING CLASSES
Free Placement Service
1161 McCormick Bldg. 332 S. Michigan Ave.
WALTON SCHOOL COMMERCE

DRESS DESIGNING

EDUCATIONAL.

DePaul UNIVERSITY Chicago
Secretarial School
offers special training in Shorthand, Typewriting, Secretarial Training, Bookkeeping and allied business subjects. University Prestige, Model Office, Placement Bureau. Employment Clinic. Social activities, air conditioned classrooms.
DE PAUL UNIVERSITY
Rm. 200—64 E. Lake St., Chicago

SHORTAGE OF TEACHERS
Pestalozzi Froebel Teachers College
Box 2, 410 S. Michigan Blvd., Chicago

EDUCATIONAL.

Metropolitan BUSINESS COLLEGE
MID-YEAR TERM BEGINS FEB. 2ND
● As a Metropolitan graduate you will profit by the high place this 70-year-old business college holds in the regard of employers throughout Chicago and the Mid-West.
Careful selection of business-apt students, then thorough training under a faculty of experts produces secretaries, accountants, junior executives, and clerks in demand by particular employers. EVENING SCHOOL—same instruction.

MORGAN PARK MILITARY ACADEMY
Box T-W, Morgan Park, Ill.

EDUCATIONAL.

AVIATION NEEDS YOU!
Help Design, Build, and Maintain
60,000 Planes This Year
125,000 Planes Next Year
400,000 Trained Men Required
Aeronautical Engineering
Airplane and Engine Mechanics ... Aviation Drafting
AERONAUTICAL UNIVERSITY
1338 S. Michigan Ave.

The RAY Schools

EDUCATIONAL.

Become a LAW or MEDICAL SECRETARY—IN 4 MONTHS EVENING CLASSES

LAW This course includes instruction and practice in shorthand, with special emphasis on legal phrases, law forms, arrangement, and correct procedures. An experienced law secretary who is also a graduate teacher is in charge of the course.

MEDICAL The Medical course includes instruction and practice in shorthand, with special emphasis on medical terms, phrases, dictation and transcription, record keeping, filing, abstracting, and reception room technique. The instructor is an experienced medical secretary, thoroughly familiar with all phases of this highly specialized work.

The Law and Medical courses are offered only in the Evening Sessions, and prospective students must be able to take dictation in shorthand at not less than 80 words a minute. Register NOW for 4 months intensive course starting TOMORROW. Call, Write or Telephone STAte 1881 for Special Bulletin. We are unable to meet demand for this type graduate!

The GREGG COLLEGE
6 North Michigan Avenue at Madison Street, Chicago

CHICAGO KENT COLLEGE OF LAW
Established 1887
Independent—Endowed—Non-Sectarian
Afternoon and Evening Classes
MID-YEAR
Class Begins Monday, February 2, 1942
OPEN FOR REGISTRATION
10 N. Franklin St. Tel. Dear. 8885

VOGUE School Dress Design
Styling · Interior Decoration
Merchandising, Buying, Line, Color and Fabric Analysis, 3 Methods Pattern Making, Fashion Advertising, Modeling, Millinery, Fashion Illustration, Photography and Display.
Students Prepared for Professional Contacts
ENTRANCE DATES—JAN. 26; Feb. 2, 9, 16, 23
116 South Michigan Boulevard, Chicago, Dept. T.

WAR DEMANDS SPEED
"Serious shortage of stenos . . . The urgency of this matter is extreme." (Gov't.)
SPEEDWRITING 8 WEEKS
The Shorthand using ABC's. Not a machine. 100 words a minute in 8 weeks.
Alert adults, prospective army and navy officers or draftees, married women, all office workers qualify easily in shorthand-typing for every exacting business use. If skeptical come in for proof.
FREE DEMONSTRATIONS DAILY
Both sexes. COLLEGE men and women are in demand as private secs. and ass't executives. GREGG, MUNSON, PITMAN, COMPTOMETER, SWITCHBD., BOOKKEEPING. Call and read letters from grads. recently placed. Est. 1887. Fra. 4122. 190 N. State.
WALTER D. HARRIS, B. S., M. A., President
Chicago Business College

OPTOMETRY
Fully Approved Class "A" School. Excellent Faculty. Large Free Clinic. Affiliated with Old, Established Hospital. Co-educational. High School Education Required. Student Aid. Part-time Employment Provided. Operated Not for Profit. Next Class Begins March 30.
MONROE COLLEGE OF OPTOMETRY
158 North Wacker Drive, Chicago. CEntral 3444

EDUCATIONAL.

TRAIN NOW FOR THE New OPPORTUNITIES in ACCOUNTING
Accounting, for 20 years past, has offered outstanding opportunity for ambitious men and women. Growing fast, paying well for ability, leading often to executive positions, this profession is also unusual in that the beginner can (shortly after he begins training) get a job as bookkeeper, statistical clerk or junior and earn while he prepares for the higher jobs.
Today those opportunities are greater than ever. The needs of defense, new and enlarged plants, increased government regulations—all demand more and better accounting, more bookkeepers and accountants in business offices and in government departments.
INVESTIGATE—Without Obligation
We shall be glad to tell you frankly about the requirements and possibilities in accounting—whether you are fitted for it, how much preparation you will need, what it will cost you.
For 25 years this school has been teaching accountancy. Everything is geared to practical training—to make you capable and successful quickly and at low cost. From this and its parent school have come over 10% of all Certified Public Accountants in the United States.
Naturally, we hope that our facilities and our record will lead to your enrollment, if you are one who should enter accounting. But at least, investigate accounting and its opportunities. Write, phone or drop in—without obligation. Get interesting FREE booklet. Open evenings and Saturday.
LASALLE SCHOOL OF ACCOUNTING
9 W. Washington Randolph 4540

moser BUSINESS COLLEGE
PAUL MOSER, J.D., PH.B.
Only Four Year High School Graduates Enrolled
Gregg and Pitman Shorthand. Day and Evening Courses. Evening Courses open to men and women. Next Classes for Beginners start February 2. Advanced Students may enter any Monday. Interesting Booklet sent free, without obligation—write or phone. No solicitors employed.
Also Special Intensive Course for College Graduates and Undergraduates. Starts Jan. 1, April 1, July 1, Oct. 1
116 S. Michigan Ave., Chicago, Randolph 4347

CHICAGO ACADEMY of fine ARTS
For 40 years America's most famous career school. Commercial Art, Dress Design, Interior Decorating, Industrial Design, Cartooning. Faculty of 33 professionals. Direct Project Teaching.
New Semester Begins Feb. 2
CHICAGO • Phone Central 2912
Suite TT-13, 18 S. MICHIGAN AVE.

SPANISH FRENCH
ITALIAN GERMAN RUSSIAN SWEDISH PORTUGUESE ENGLISH ANY LANGUAGE
New Classes Next Week
Group or Private — Free Trial Lesson
Day or Evening — Native Teachers
BERLITZ SCHOOL OF LANGUAGES
30 N. Michigan Ave., at Washington FRA. 4341

DICTAPHONE
High School and College Graduates may secure better positions through our free placement service after completing their Dictaphone training in our Secretarial School. Experienced typists and stenographers may be trained quickly. Come to see us or telephone us for full information.
HARrison 9820
DICTAPHONE SECRETARIAL SCHOOL
Room 330 224 South Michigan Ave.

Symphony's Program for Week Bright With New Works

Miss Morini and Primrose Are Soloists

By Edward Barry.

This week's concerts at Orchestra hall are bright with the names of soloists and new works.

William Primrose.

On Thursday night and Friday afternoon Frederick Stock and the Chicago Symphony orchestra will introduce a viola soloist and a viola concerto, both unfamiliar. The former is William Primrose, long a member of the NBC Symphony orchestra and a solo and ensemble violist of wide renown. The latter is a composition of Nicolai Berezowsky, who has been represented only once before on programs of the Chicago Symphony orchestra.

The Thursday-Friday concerts also promise a new set of five symphonic études by Florian Mueller, first oboist of the orchestra. They are based on the folk song, "El-a noy," and are evidently an outgrowth of the work which Mueller, along with 11 other musicians, did on this same tune last year. A set of 12 variations on "El-a noy," by as many composers, was played at the final concert of the orchestra's golden jubilee season.

• • •

On next Tuesday afternoon's program, which Frederick Stock also will conduct, there is no actual novelty, but there is a work new only last season—the symphony-fantasy by the living Russian composer, Nicholas Miaskowsky. The Tuesday soloist is the Viennese violinist, Erica Morini, who will be heard in Spohr's ninth concerto, a piece which has been played only once in the Chicago Symphony orchestra's 51 year history.

Next Saturday evening the 12th of the season's popular concerts will be played by the Civic orchestra under Hans Lange's direction. The soloist is Ellen Ballon, a Canadian pianist who has never before appeared in Chicago. She will play Rachmaninoff's second concerto. The program holds a novelty—Walter Helfer's "In Modo Giocoso."

• • •

Here are biographical notes on some of the personalities mentioned above.

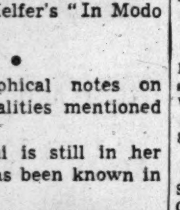
Erica Morini.

Altho Miss Morini is still in her early thirties, she has been known in Chicago for 20 years. It was in the season of 1921-'22 that she made her first appearance with the orchestra here. Then a girl of about 14, she had already achieved brilliant success in her native Austria and in other European countries. One of her early teachers forcefully expressed a great musical truth when he said of the child Erica, "She knows everything that cannot be taught!" The things that can be taught the little violinist mastered easily, and before she was well into her 'teens she knew the stages of Austria, Germany, Poland, Rumania, and Hungary.

After her American tour of 20 years ago she did further extensive concertizing in Europe, coming to this country only at long intervals. Now, like so many other distinguished European musicians, she not only lives in the United States but is in process of becoming an American citizen.

Tuesday's appearance will be Miss Morini's sixth with the Chicago Symphony orchestra. She played here last April [not with the symphony] in a benefit concert at Orchestra hall.

• • •

Primrose was born in Glasgow, Scotland, in 1904. In his own country and in England he studied the violin intensively, making his debut with the Albert hall orchestra of London in 1923. Later he went to Belgium to work under Eugène Ysaye, and was persuaded by him to change from violin to viola.

From 1930 to 1935 Primrose was the violist of the London String quartet. When that organization disbanded he embarked upon a career as soloist, playing many recitals and making many appearances with orchestra. He came to America in 1937 to join the NBC Symphony orchestra, but he has by no means confined himself to orchestral playing. Among other activities, he founded the Primrose String quartet, which gave both radio and public concerts.

Several contemporary composers have written music for Primrose, among them William Walton, Ralph Vaughan William, and Samuel Barber. The Berezowsky concerto falls into this category.

• • •

Berezowsky is a Russian by birth altho he has been so active in this country that one tends to think of him as an American. He was born in St. Petersburg [now Leningrad] in 1900, held various posts in post-revolutionary Russia [violinist of the Moscow opera, musical director of the Moscow School of Modern Art], and came to America about 1922. He was a member of the New York Philharmonic-Symphony orchestra and of the Coolidge String quartet, and has guest conducted in some of America's principal cities. He started composing seriously about 1922, and from 1926 on his fame began to spread slowly thru both Europe and America. Among the many American performances of his works was one by the Chicago Symphony orchestra nine seasons ago. The piece was a sinfonietta.

• • •

Miss Ballon was born in Montreal and is said to have played in recital there at the age of 3. She studied in Canada, the United States, and Europe. Her experience has included appearances with several orchestras.

Walter Helfer, composer of the "In Modo Giocoso" on next Saturday's program, is a New Englander by birth but has been identified with Hunter college, New York, as assistant professor of music. His compositions have been played in Italy and the United States.

• • •

Complete programs for the week follow:

Tuesday at 2:15.

Overture to "The Secret of Susanne" ....Wolf-Ferrari
Symphony-Fantasy ....Miaskowsky
Suite, "Adventures in a Perambulator" ....Carpenter
Concerto for Violin, No. 9..............Spohr
Erica Morini.

Thursday at 8:15 and Friday at 2:15.

Overture, "The Lovely Melusina" ....Mendelssohn
Five Symphonic Etudes, on "El-a-noy" ....Mueller
[First performance.]
Symphony No. 3, C minor ["The Divine Poem"] ....Scriabin
Concerto for Viola and Orchestra..Berezowsky
William Primrose.
[First performance in Chicago.]

Saturday at 8:15 [Civic Orchestra].

In Modo Giocoso [an overture].......Helfer
[First performance.]
Legend, "The Enchanted Lake".....Liadow
Concerto for Piano, No. 2, C minor.... ....Rachmaninoff
Ellen Ballon.
Symphony No. 2, D major..........Sibelius

WILL CONDUCT HERE

Dimitri Mitropoulos will lead the Minneapolis Symphony orchestra in a concert in the Civic Opera house next Sunday afternoon. Josef Hofmann will appear with the ensemble as pianist.

Music Calendar

Today.

Central Church choir, William Hughes, conductor; Archer Lambuth, organist—Orchestra hall, 11.

Sergei Rachmaninoff, pianist—Civic Opera house, 3:30.

Fine Art opera, presenting "Il Trovatore"—Kimball hall, 3:30.

Sunday Evening Club choir, Edgar Nelson, conductor—Orchestra hall, 8.

Carl Urstein, baritone—Kimball hall, 8:30.

Philharmonic string quartet; Rudolph Reuter, pianist—Goodman theater, 8:30.

Monday.

Illinois WPA Symphony orchestra, Izler Solomon, conductor—8th Street theater, 8:15.

Emma Roe studios, presenting operatic concert—Kimball hall, 8:15.

Tuesday.

Chicago Symphony orchestra, Frederick Stock, conductor; Erica Morini, violinist—Orchestra hall, 2:15.

Fine Art opera, presenting "Il Trovatore"—Kimball hall, 8:15.

Peter Melnikoff, pianist—Curtiss hall, 8:30.

Wednesday.

Chicago NYA Symphony orchestra, Irwin Fischer, conductor; Robert Basso, violinist; special concert for members of the Chicago Woman's club—Woman's Club theater, 2.

Dorothy Bacon, contralto—Kimball hall, 8:30.

Thursday.

Chicago Symphony orchestra, Frederick Stock, conductor; William Primrose, violist—Orchestra hall, 8:15.

Friday.

Robert Kee, playing free organ recital—Kimball hall, 12.

Chicago Symphony orchestra, Frederick Stock, conductor; William Primrose, violist; repetition of Thursday's program—Orchestra hall, 2:15.

American Opera company, presenting "Carmen"—Kimball hall, 8:20.

Saturday.

Civic orchestra, Hans Lange, conductor; Ellen Ballon, pianist; popular concert—Orchestra hall, 8:15.

Maria Kurenko, soprano—Mandel hall, University avenue and 57th street, 8:15.

American Opera company, presenting "Carmen"—Kimball hall, 8:20.

Sunday, Feb. 1.

Minneapolis Symphony orchestra, Dimitri Mitropoulos, conductor; Josef Hofmann, pianist—Civic Opera house, 3:30.

Concordia Seminary and Lutheran Hour choruses, W. B. Heyne, conductor—Orchestra hall, 3:30.

Shirley Sorrelle, soprano; Thomas Brennan, tenor—Fullerton hall, 8:30.

Alexander Tansman, composer-pianist—Arts club, 9.

Coming.

Feb. 2—Illinois Symphony orchestra, Izler Solomon, conductor; 8th Street theater.

Feb. 2—Dorothy Froelich, soprano; Kimball hall.

Feb. 2—Maria Hussa, soprano; John Weicher, violinist; Milton Preves, violist; Dudley Powers, cellist; Curtiss hall.

Feb. 3—Russian trio; Arts club.

Feb. 3—Alice Martz, pianist; Orchestra hall.

Feb. 4—Christian Bergeson Flagg, pianist; Kimball hall.

Feb. 5 and 6—Chicago Symphony orchestra; Orchestra hall.

Feb. 7—Chicago Symphony orchestra; popular concert; Orchestra hall.

Finalists to Compete in Piano Contest March 10

Dorothy Crost, Jacobeth Kerr, Jeanne Panot and Henri Rose were judged the best of the 11 pianists who appeared in Kimball hall last Tuesday night in the semi-finals of the contest which the Society of American Musicians and the Adult Education council are jointly conducting. These four will compete in the finals in Orchestra hall on Mar. 10.

New Work by Shostakovich to Be Heard

By Cecil Smith.

The first Chicago performance of the sixth symphony by Dimitri Shostakovich, to be presented with Beethoven's Fifth Symphony tomorrow evening in the Eighth Street theater by Izyer Solomon and the Illinois Symphony orchestra, ranks high among the musical events of the coming week. Shostakovich has become by now one of the most popular contemporary composers, in the minds of American symphony patrons. A new work by him commands as much attention as one by Stravinsky or Prokofieff, and rather more attention, unfortunately, than the first performance of any music by an American composer.

The exceptional talent of Shostakovich came to the notice of American audiences a little more than a decade ago, when his first symphony was played by most of the major orchestras in succession. Because it was the work of a prodigy, or at least a semiprodigy [Shostakovich completed it when he was 19], the symphony seemed a bit more remarkable, perhaps, than it really is. But its brittle rhythms and its post-Tschaikowsky emotionalism half concealed under a crust of dissonant harmony won it an extensive following. It has become a staple item of American symphonic repertory, and has been transferred to the ballet stage by Leonide Massine under the title, "Rouge et Noir."

• • •

The reputation of Shostakovich actually rests primarily upon the first symphony, the more recent fifth symphony, and the music from the ballet, "The Golden Age." The opera "Lady Macbeth of Minsk" created a stir when Arthur Rodzinski presented it in Cleveland and New York, but its success stemmed partly from its pruriently realistic libretto, and the work has not been attempted by any of our major operatic institutions. The composer's scattered output of chamber and instrumental pieces is still very little known hereabouts.

The sixth symphony was completed in 1939, and was given its first American hearing the following year by Leopold Stokowski and the Philadelphia orchestra. It is not the composer's most recent large work, for a seventh symphony has been presented in Russia, despite the war. The first three movements of the seventh symphony were written at Leningrad with the composer spending part of his time as a volunteer fire fighter. Shostakovich moved to the security of Kuibyshev to work at the finale.

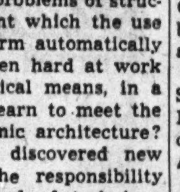
Dimitri Shostakovich as a volunteer fire fighter. [Associated Press Photo.]

• • •

The sixth symphony should cast new light upon the potentialities of the future of Shostakovich, who even now is only 35. Some of his hardiest admirers found the fifth symphony a somewhat evasive work, in which the composer seemed to be sidestepping a good many of the problems of structure and development which the use of the symphonic form automatically arouses. Has he been hard at work extending his technical means, in a serious attempt to learn to meet the demands of symphonic architecture? Or has he merely discovered new ways of evading the responsibility of acquiring the kind of technique that is required of a true symphonist? Tomorrow night's performance should offer a few helpful clews as to the proper prognosis of Shostakovich's future.

• • •

In the Goodman theater this evening the Philharmonic String quartet will play the last of a series of three chamber music concerts. The series has been sponsored by the Lake View Musical society, a vital and influential group of women who determined last fall to make their musical idealism reach out more importantly into the life of the city by giving their support to these concerts.

The players will observe the Dvorak centennial by presenting the Bohemian composer's Quartet in A-flat, Opus 105, a late work written in 1895, after Dvorak had returned from his two years' sojourn in the United States. The quartet also will play Schubert's posthumous single quartet movement. Rudolph Reuter, noted Chicago pianist, will join the ensemble in Ernest Bloch's quintet for piano and strings.

The members of the Philharmonic String quartet are John Weicher and Robert Quick, violins; Walter Hancock, viola, and Dudley Powers, cello. All are members of the Chicago Symphony orchestra.

RETURNS TO PUMP ROOM

Maggi, the beautiful McNellis, is right back where she started her singing career—the Pump room of the Ambassador East. It's a triumphant return for La Belle Thrush, who has acquired an imposing string of engagements since last here.

[Murray Korman Photo.]

Drama Notes

Despite her brief eight years as a member of the human race little Lorna Lynn acts and sings like a veteran in "Panama Hattie." There is good reason for this, since she has been seen in five Broadway productions, including the musical comedy now installed at the Erlanger theater. She made her debut in the Ruth Gordon revival of "A Doll's House" in 1938. "The American Way," Kaufman and Hart's patriotic pageant, required her services next. Then came Saroyan's short-lived "Love's Old Sweet Song." Last season, while understudying for "Panama Hattie" she found time to play the part of Astyanax in Margaret Webster's staging of "The Trojan Woman" for the Experimental theater.

Lorna had to face one bitter disappointment before earning her present rôle. Altho she has understudied Joan Carroll from the beginning of the "Panama Hattie" run, she was not chosen to succeed her when Joan went to Hollywood. One Patsy O'Connor was picked instead. Lorna is quoted as saying about the matter: "Naturally I was terribly disappointed. I even cried just a little. But if you want to stay in show business you've got to be a trouper. Sometimes the breaks are good and sometimes they're bad, so I went on understudying the part. I felt, tho, that I might be rewarded sometime if I was patient." She was.

"Life with Father" pays a visit to Milwaukee and the Pabst theater starting Saturday night. Ten performances will be given thru Saturday, Feb. 7, including one on next Sunday night. This is the Chicago company with Percy Waram still playing father and with Margalo Gillmore replacing Lillian Gish as mother. From Milwaukee the play goes to Madison for three performances on Feb. 9 and 10 and then to Rochester for two performances on the 11th and 12th.

Best Selling Records

[Compiled from reports by the leading Chicago stores.]

CLASSICAL.

Symphonic Poem, "Tapiola," by Sibelius—Boston Symphony under Koussevitzy [Victor].

Excerpts from "Twilight of the Gods," by Wagner—NBC Symphony under Toscanini [Victor].

Symphony in D Minor, by Franck—London Philharmonic under Beecham [Columbia].

"1812" Overture by Tschaikowsky—Cleveland orchestra under Rodzinski [Columbia].

Symphony No. 39 in E-flat Major, by Mozart—London Philharmonic under Beecham [Columbia].

POPULAR.

White Cliffs of Dover—Jimmy Dorsey [Decca].

Remember Pearl Harbor—Sammy Kaye [Victor].

Blues in the Night—Cab Calloway [Okeh].

Ev'rything I Love—Glenn Miller [Bluebird].

You Made Me Love You—Harry James [Columbia].

Notes of Music and Musicians

Maria Kurenko—The south side branch of the Russian War relief group will present Mme. Kurenko in a song recital in Mandel hall on the University of Chicago campus on Saturday night. This marks the beginning of a tour by the celebrated Russian soprano on behalf of Russian relief that will culminate in a program in New York's Town hall on April 25. Her accompanist, Sergei Tarnowsky, also is donating his services. Mme. Kurenko, who holds that art should be international and has never before sung an all-Russian program, nevertheless thinks that this will be an appropriate time to underline the development of the Russian art song. Accordingly, on Saturday night she will start her concert with works by Glinka, touch upon the contributions of Borodin, Moussorgsky, Rachmaninoff, Medtner, Stravinsky, and others, and conclude the program with currently popular songs of soviet composers—Spendiaroff, Prokofieff, Vassilenko, and Shostakovich. English and French translations will be used alternately with the artist's native language. To all those who know Mme. Kurenko's superb abilities her recital needs no recommendation.

Maria Kurenko.

Emma Roe studio—Four singers from the studio will offer operatic solos, duets, and quartets at a concert in Kimball hall on Monday night. Dorothy Cornfield, soprano; Barbara Russell, contralto; Julian Gabler, tenor, and Harry Swanson, baritone, are the artists, and Max Rudolf will officiate at the piano.

Minneapolis Symphony orchestra—At its concert next Sunday in the Civic Opera house on the History and Enjoyment of Music series, Dimitri Mitropoulos, fresh from his New York triumphs, will conduct his own orchestra in Beethoven's Overture to "Coriolanus," Hindemith's "Matthias the Painter" symphony, and Milhaud's Suite Provençale. Josef Hofmann will be the soloist in Beethoven's G major Piano Concerto, No. 4.

Rogers Park Symphony orchestra—The ensemble gives its first concert of the 1941-'42 season tonight at 8:15 at the Loyola Community theater, 1320 Loyola avenue, under the direction of Sam Raphling. Three of the director's compositions are featured on the program, which goes as follows:

Overture to "Euryanthe"..............Weber
Symphony No. 4, F minor, Opus 36.... ....Tschaikowsky
Tarantelle for flute and clarinet..Saint-Saëns
Three pieces for orchestra: Curtain-raiser; Indian Summer; Square Dance ....Sam Raphling
Dance of the Comedians, from "The Bartered Bride"................Smetana

Gilman Chase, the organist and choir director of the First Unitarian church, Woodlawn avenue and 57th street, has prepared a concert of music by Bach which will be presented by himself and his choir on Tuesday at 8:15. The compositions for the organ include Prelude and Fugue in B minor, Pastoral Suite, and Prelude and Fugue in D major. The choral works will be "O God Be Merciful to Me," "Now Let Every Tongue Adore Thee," "How Radiant Shines the 'Morning Star,'" "Lord of Our Life," and "To Thee, Jehovah, We Will Sing Praises."

Peter Melnikoff, Russian pianist, pupil of Nicolai Dubossoff and Alexander Siloti, will play in Curtiss hall on Tuesday night. He was born in Ural, later moving to Saratoff with his parents. His father was a musical director and fostered the son's obvious talents so that the youth was concertizing at the age of 12. Last season he made his debut in New York. Tuesday's program is Mr. Melnikoff's first in this city. It lists numbers by Bach, Beethoven, Chopin, Schumann, Debussy, Scriabin, Rachmaninoff, and Liszt.

Free record concert—The downtown Chicago library's concert on Saturday afternoon embraces Elgar's Introduction and Allegro for strings, Schumann's Symphony No. 4 in D minor, and four excerpts from "Hamlet" as read by Maurice Evans.

Hugo Kolberg, concertmaster of the Cleveland orchestra, will play a recital in Curtiss hall on Monday evening, Feb. 23.

Two recitalists and a ballet will occupy the stage of the Civic Opera house in February. Jascha Heifetz, the peerless violinist, will be heard in recital on Sunday afternoon, Feb. 15. Nelson Eddy, motion picture star, gives his annual recital on Saturday night, Feb. 21. Tickets for this are already on sale. On Sunday evening, Feb. 22, the Polish ballet will dance under the auspices of the Polish Arts club of Chicago.

Chicago NYA Symphony orchestra—Irwin Fischer will conduct the orchestra in a concert for members of the Chicago Woman's club at their theater on 11th street on Wednesday afternoon. The soloists will be Robert Basso, violinist. The program:

"Eine Kleine Nachtmusik"...........Mozart
"La Folia" Variations for violin and orchestra ....Corelli-Reger
Robert Basso.
Prelude to "Lohengrin"..............Wagner
Jota ....Granados
Romance ....Sibelius
Dance of the Buffoons, from "The Snow Maiden"........Rimsky-Korsakoff
Rhumba, from Second Symphony..McDonald
"Tales from the Vienna Woods"....Strauss

Nathan Milstein, continuing his many recent appearances hereabouts, gives a recital in the New Trier High school auditorium on Monday night as part of the Winnetka Music club's artist recital series. The violinist's program is substantially different from that he gave downtown.

Maria Hussa will replace Claire Dux as vocal artist at the concert arranged by the Musicians Club of Women for the benefit of Provident hospital. The concert will definitely be given on Monday evening, Feb. 2, in Curtiss hall. John Weicher, Milton Preves and Dudley Powers compose a trio, which also will be heard on the program.

EDUCATIONAL.

CHICAGO TECH
MEN—ALL AGES urgently requested, now to supply equipment to U. S. fighting men in field. Find out now if you are qualified.
NEW SHORT 10 WEEKS COURSES
AIRCRAFT DRAFTING WELDING—ELECTRICITY
LOW PRICES and EASY TERMS on our new Student Finance Plan. Get our Free Book. Open evenings and Saturdays. Call, write or phone CAlumet 8200.
CHICAGO TECH COLLEGE
41 Tech Bldg. 2000 S. Michigan Av.

EDUCATIONAL.

"BRAINS" Needed!
Plenty of "brawn" to answer war production demands. But brains, trained in business procedure, are necessary for efficient management.
Our training in Business Administration, Executive Secretarial, Accounting, Stenotypy, Comptometry, etc., fits you to render vital service in Defense.
DAY OR EVENING CLASSES—COEDUCATIONAL
BULLETIN ON REQUEST
BRYANT & STRATTON COLLEGE
18 S. Michigan Ave. Tel. RANdolph 1575

LABORATORY TECHNICIAN
X-RAY 5 MONTHS' COURSE Bacteriology, Basal Metabolism, Blood Chemistry, Laboratory Technique. Dignified profession. Free Placement Bureau. Day & Eve. Classes. Call, write or phone CENtral 3444.
CHICAGO COLLEGE OF LABORATORY TECHNIQUE
156 N. Wacker Drive CHICAGO

EDUCATIONAL.

WOMEN FOR DEFENSE
In positions in business and government work are urgently needed.
SPECIAL DEFENSE COURSES
DAY SCHOOL
STENOGRAPHIC—SECRETARIAL
A 3 to 9 months course here will prepare you for a good position in business.
Begins February 2—Free Placement Service
EVENING COURSES
ENGLISH AND SPEECH
Grammar, Vocabulary Pronunciation, Business Letters, Public Speaking, Voice and Diction.
STENOGRAPHIC SKILLS
Shorthand, Speedwriting, Typewriting, Bookkeeping.
Classes Now Forming
Call Delaware 3306 or write for Day or Evening School catalog Dept. T 24
THE Career INSTITUTE
"The College Women's Choice"
720 North Michigan Ave. Chicago

BETTER ENGLISH
PUBLIC SPEAKING
VOICE AND DICTION
Increase Your Earning Power
Add to Your Social Prestige
J. MANLEY PHELPS
185 N. Wabash Ave. Central 2620

TRAINED RADIO BROADCASTERS IN DEMAND EVERYWHERE
All Phases of Radio & Stage. Day & Eve.
COLUMBIA COLLEGE of Drama and RADIO
Dept. 3—Fine Arts Bldg., Mich. near Congress
PHONE: WABASH 6762

EDUCATIONAL.

WAR, industrial, and civilian demands have created thousands of new positions for men and women with specialized training. Stenographers, Secretaries, and Court Reporters especially are needed NOW as never before.
You can secure a superior business training at The Gregg College—training that you can capitalize on now and in the post war period. We average over 200 employer calls a month!
Send NOW for your complimentary copy of our 36-page illustrated vocational guidance booklet:
The Doorway to Opportunity
The GREGG COLLEGE
6 NORTH MICHIGAN AVE. Tel. STATE 1881
Beginners Start Feb. 2

The John Marshall LAW School
AFT. and EVE. Classes
LAW—Starts Feb. 2
PRE-LEGAL—Mar. 9
POST-GRADUATE COURSE Open for Enrollment
Write for booklet, "Study of Law and Proper Preparation."
315 Plymouth Court Tel. WEBster 3818

ST. GEORGE SCHOOL FOR GIRLS
Boys Admitted to Kindergarten and Primary
A non-sectarian, accredited Boarding and Day School. Every pupil given individual instruction. Moderate cost. Healthful surroundings. Semester begins Feb. 2.
PRINCIPAL, 4545 Drexel Blvd., CHICAGO

EDUCATIONAL. EDUCATIONAL.

COMPTOMETER OPERATORS NEEDED!
PREPARE FOR GREAT DEMAND
VICTORY SPECIAL COURSE—FEBRUARY Only
Opens Feb. 2nd, day or evening session. Classes limited to number of machines available—early registration advised. Positions waiting for graduates.
Call Randolph 2637 at Once
Metropolitan BUSINESS COLLEGE
Seven conveniently located colleges:
CENTRAL—37 S. Wabash Ave.
LAKE VIEW 3354 N. Paulina St. | ROSELAND 11324 S. Michigan Ave. | ENGLEWOOD 304 W. 63rd St.
GARFIELD PARK 9 S. Pulaski Rd. | MILWAUKEE AVE. 1954 N. Western Ave. | OAK PARK 1118 Lake St.

HIGH SCHOOL AND PRE-LEGAL
IN SHORTEST POSSIBLE TIME
DAYS—EVENING—HOME STUDY
Mid-winter Term January 26
Established 1892—State Chartered 1930
DONALD F. DODD, LL.B., LL.M., Director
190 N. STATE ST. FRANKLIN 4122-3-4-5
DODD-HARRIS SCHOOLS
STATE CHARTERED

TRAIN NOW for Good Paying Trades
DRAFTING Aircraft, Machine Electrical and Structural
WELDING Electric and Gas
REFRIGERATION AND AIR CONDITIONING
AUTO BODY AND FENDER
Important industries need trained men. Prepare now—Days, Evenings, Part Time. Practical individual instruction on modern equipment. 15th year. Call or write now for Free Information.
Phone: DIVersey 8633
UTILITIES ENGINEERING INSTITUTE
21 Utilities Bldg., 1314 Belden Ave., Chicago

TRAFFIC MANAGEMENT
Evening classes now forming
Conditions point to increased demand for Traffic Experts within the next six months. Salaries from $2,000 to $6,000 a year.
Convenient Terms—Free Placement
TRAFFIC TRAINING INSTITUTE
Associated with La Salle Extension University
9 W. Washington RAN. 4540

The FRANCES HARRINGTON PROFESSIONAL SCHOOL OF INTERIOR DECORATION
No previous instruction necessary. Practical training. 18 months complete. Individual instruction. Day, Evening and special classes. Ask for catalog T. Enroll Now for New Semester
225 North Michigan Ave., Chicago

ACCREDITED HIGH SCHOOL
Standard High School and Commercial Subjects
Spring Term Starts Feb. 2. Enroll Now.
MARQUETTE INSTITUTE
155 North Clark St. DEArborn 3582.

SPANISH by DRAMATIZATION
"The School that makes easy the learning of Spanish."
New classes next week. Only 5 in a class.
Enroll Now! 6 N. MICHIGAN CENtral 9776

EDUCATIONAL. EDUCATIONAL.

The Comptometer School
HOME SCHOOL of the Comptometer Machine
To meet today's emergency requirements, we have intensified our Comptometer Course, so graduates can more quickly step into positions waiting to be filled. Work is ideal . . . surroundings pleasant, and there are unusual opportunities for advancement now and after the war is over.
High school graduation or its equivalent required for admission to the day school.
8 to 10 Weeks' Course................$60.00
Day and Evening Classes Start Every Monday
Free employment service for our own graduates
COMPTOMETER CO.
1230 Merchandise Mart Chicago, Ill.
SUPerior 9603

Complete STENOTYPE SECRETARIAL COURSE
featuring the modern machine way in Shorthand, and including Business English, Bookkeeping, Typing, Filing, Office Practice, Secretarial Training.
DAY SCHOOL EVENING SCHOOL
Classes Now Forming
Convenient Terms—Free Placement
Write, phone or call for literature
Stenotype School of Chicago
9 W. Washington RAN. 4540

AMERICAN ACADEMY of ART
Announces a Special Saturday morning course in
CARTOONING
for a 16-week term beginning February 7th, under the famous gag, strip, and movie cartoonist
NICK NICHOLS
Creator of Peter Pan (Out of the Ink Bottle movie series). Also trained many outstanding cartoonists.
MID-TERM COMMERCIAL ART AND DRESS DESIGN CLASSES START
Day, Feb. 2 Night, Feb. 3 Saturday, Feb. 7
Dept. C, 25 E. Jackson Blvd. Wab. 6360
FRANK H. YOUNG, Director

HIGH SCHOOL FOR ADULTS
Complete in 12 to 15 months. Thorough preparation for college entrance and professional schools. Day, Eve., Home Study. Classes begin Jan. 27.
Registration Now in Progress
PRE-LEGAL in 9 Mos.
30 W. Washington St. Franklin 0144
ACADEMY FOR ADULTS

RADIO
Engineering—Communications—Service—Code
Day and Eve. Classes Weekly Rates
Ph. WHI. 7898 or write for catalog
RCA INSTITUTES, 1153 Merchandise Mart
A Radio Corporation of America Service

MEDICAL SECRETARY
Laboratory or X-Ray Technician
Qualifies for Positions in Finest Hospitals. Day or Eve.—Co-Educational. Free Catalog.
Century College of Medical Technology
30 East Adams St. FRAnklin 8478

HIGH SCHOOL
In 12 to 15 Months—Day or Evening
Mid-Winter Term Classes Now Forming
COSMOPOLITAN PREPARATORY SCHOOL
180 W. Washington St. Tel. State 7280

Doug Fairbanks Has Dual Role in This Movie

"THE CORSICAN BROTHERS."

Released thru United Artists
Directed by Gregory Ratoff
Based on Alexandre Dumas' novel
Coming to the United Artists

THE CAST

Mario / Lucien	Douglas Fairbanks Jr.
Isabelle	Ruth Warwick
Colonna	Akim Tamiroff
Lorenzo	J. Carrol Naish
Dr. Paoli	H. B. Warner
Tomasso	John Emery
Count Franchi	Henry Wilcoxon
Countess Franchi	Gloria Holden
M. Dupre	Walter Kingsford
Mme. Dupre	Nana Bryant
Gravina	Pedro de Cordoba
Maria	Veda Ann Borg
Priest	William Farnum
Nurse	Sarah Padden
Martelli	Manart Kippen
Angela	Belle Mitchell

By Mae Tinee.

Good Morning!

I doubt, my children, if you'll believe a word of it. BUT——

If you care to see Douglas Fairbanks Jr. in two parts, a-fighting, a-loving, a-swashbuckling, and a-flashing the famous Fairbanks' teeth just exactly like his pappy used to do, why there's double for your money in "The Corsican Brothers." Because—the Corsican brothers are identical twins. . . . Siamese twins, in fact, supposedly successfully separated shortly after birth. . . .

This picture is a "free adaptation" of the novel by Alexandre Dumas, which, the press notices say, was never published in English. . . . The story told is of the twin Franchi brothers, who, together and separately, settle an old, old score with the Colonnas, thus ending a feud which has waged for generations between two great Corsican houses.

• • •

Supposedly the Colonnas had won out when they burned down the Franchi castle, in which were Count Franchi, his countess, and his newly born twin sons, until whose birth Franchi had been the last of the line. . . . But the children are saved by the devoted family doctor, Paoli, who escapes thru a secret door with the babies and a faithful retainer, Lorenzo.

The infants find refuge in the home of friends, Mme. and M. Dupre. Here is performed the operation which separates them. . . . The Dupres adopt Mario and rear him as their own. . . . Lorenzo takes Lucien and brings the boy up to be a hardy and daring native of Corsican forests and mountains. . . . He becomes the leader of an outlaw band, who, resenting the tyranny of Baron Colonna, now virtual lord of Corsica, commit many and varied depredations. . . .

When the lads are 21, Dr. Paoli decides they should meet. . . . They do, and together take up the vendetta. . . . In due time, Colonna and his man Friday, Tomasso, suspect that the men who are working such havoc with all their relatives are the twins they had thought dead. . . .

It follows that both boys fall in love with the same girl. . . . Which brings about a series of circumstances that, combined with other dire happenings, result in the death of one of the brothers. . . .

• • •

It is, of course, good-by to the Colonnas—and I will say I was sorry to see the last of that old rascal, the baron. Rather, of Akim Tamiroff, whom I do most heartily admire as an actor.

Mr. Fairbanks gives a good account of himself—tho he's neither the actor nor the athlete his late father was. . . . J. Carroll Naish as Lorenzo, H. B. Warner as Dr. Paoli, Nana Bryant as Mme. Dupre, and John Emery as Tomasso are outstanding. However—the greatest of all these is that man Tamiroff. My tam are off to him.

Personally, I didn't think much of the picture. I've looked at so many of its kind that were better.

See you tomorrow.

Alice Martz to Appear on Education Series

Alice Martz presents the next program on the Adult Education council's Musical Arts piano series in Orchestra hall, playing on Tuesday, Feb. 3. Miss Martz earned her right to appear on the series by winning the annual contest conducted by the council and the Society of American Musicians last season. Her program includes Three Sonatas [Scarlatti]; Sonata, Op. 53, C major [Beethoven]; Ballade, Op. 38, Mazurka, Op. 30, No. 4, Nocturne, Op. 62, No. 2, and Scherzo, Op. 39 [Chopin]; Rondena [Albeniz]; Symphonic Variations [Garratt]; Prelude, Sarabande, and Toccata [Debussy].

9 PARTS

Part.
1—News, Editorial.
2—Sports, Markets.
3—Metropolitan.
4—Comics.
5—Want Ads.
6—Homemaker's Section, Music, Drama, Movies.
7—Society, Travel.
8—Graphic Weekly.
9—Picture Section.

WORLD'S MOST BEAUTIFUL CHINESE & AMERICAN RESTAURANT
HOE SAI GAI (MEANING . . . PROSPERITY)
BEFORE THE SHOW
Choice, Extra Tender SIRLOIN STEAK or ROAST YOUNG TOM TURKEY 65c
AFTER THE SHOW
Subgum Chow Mein, 75c
Delicious Wines and Cocktails
75-85 W. RANDOLPH ST.

A Little About the Movies on City's Screens

"You Belong to Me." Comedy about a wealthy playboy who marries a beautiful woman doctor and becomes insanely jealous of her many handsome men patients. Co-stars Barbara Stanwyck and Henry Fonda. Chicago.

* *

"Sundown." An exciting and romantic African adventure story. Features Gene Tierney, Bruce Cabot, George Sanders, and Joseph Calleia. Apollo.

* *

"The Night of January 16." Mystery comedy co-starring Ellen Drew and Robert Preston. Nils Asther, Alice White, and Clarence Kolb also are featured. Apollo.

* *

"They Died with Their Boots On." Story of Gen. Custer and his famous 7th cavalry regiment. Errol Flynn portrays Custer and Olivia de Havilland is his wife. Garrick.

* *

"How Green Was My Valley." Screen adaptation of Richard Llewellyn's novel. Story of the Welsh miners. All-star cast includes Walter Pidgeon, Maureen O'Hara, Sara Allgood, Anna Lee, Roddy McDowell, Donald Crisp, and Patric Knowles. State-Lake.

* *

"Sing for Your Supper." An orchestra leader falls in love with a wealthy, singing "deb" and is unaware that she is either rich or in society. Jinx Falkenburg and Charles [Buddy] Rogers co-star. Oriental.

* *

"Ball of Fire." Comedy about a night club entertainer, wanted by the police, who hides out in the home of eight college professors. Barbara Stanwyck plays feminine lead opposite Gary Cooper, Dana Andrews, and Allen Jenkins. Palace.

* *

"The Gay Falcon." Deals with perilous exploits of an amateur detective who finds himself involved with a sinister robbery and murder ring as well as with three charming women. George Sanders plays title rôle opposite Wendy Barrie, Allen Jenkins, and Anne Hunter. Palace.

* *

"Babes on Broadway." Story's about a group of youngsters seeking fame in New York and when they fail to achieve recognition they put on their own show. Stars Mickey Rooney and Judy Garland. United Artists.

* *

"International Squadron." Story of a daredevil Yankee pilot who joins up with the all-nations squadron of the R. A. F., the colorful group whose heroic exploits have thrilled and amazed the world. Ronald Reagan, Olympe Bradna, William Lundigan, Joan Perry, and Reginald Denny head the cast. Roosevelt.

* *

"The Body Disappears." Mystery comedy. A scientist working on a formula for bringing the dead to life gets hilarious results when he tries it on a drunk whom he believes to be dead. Jeffrey Lynn and Jane Wyman are co-starred. Edward Everett Horton also is featured. Roosevelt.

* *

"Pepe Le Moko." Story of a Parisian crook's exile in the sordid Casbah of Algiers from which he is eventually drawn to his doom by his love for a woman. Stars Jean Gabin, Mireille Galin, and Gabriel Gabrio. World Playhouse.

* *

"Mme. Ma Mere," starring Danielle Darrieux and "School for Husbands," starring Rex Harrison. Double comedy bill. Studio.

* *

"Scarface." Story of gangsterdom during the Al Capone era. Leading players are Paul Muni, George Raft, and Ann Dvorak. Woods.

* *

"Keep 'Em Flying." Stars Abbott and Costello as a couple of air school grease monkeys with Martha Raye and Carol Bruce featured as USO clubhouse hostesses. McVickers, Riviera, Varsity, Capitol.

* *

"The Maltese Falcon." A Mystery drama based on story by Dashiell Hammett. Humphrey Bogart and Mary Astor play leading rôles. Others in cast are Peter Lorre and Barton MacLane. McVickers.

* *

"Citizen Kane." Portrays the life of a tycoon. Orson Welles plays title rôle with Dorothy Comingore and Ruth Warrick in feminine leads. Cinema.

* *

"Honky Tonk." A "con" man settles in Yellow Creek, a gold mining boom town, where he meets and marries a sedate school ma'm from Boston. Lana Turner and Clark Gable are co-starred. Feature players are Frank Morgan, Claire Trevor, and Marjorie Main. Uptown, Tivoli, Marbro, Avalon.

* *

"Suspicion." Based on novel "Before the Fact." Story's about a girl's great love for her husband even tho she fears him and suspects him of murder. Co-stars Joan Fontaine and Cary Grant. Terminal, Crystal, Biltmore, Belpark, Berwyn, Manor, La Grange, Tivoli [Downers Grove], Center, American, Broadway Strand, Jeffery, Buckingham, Vogue, Rhodes, Ogden, Highland, Met.

* *

"I Wake Up Screaming." Murder mystery featuring Betty Grable, Victor Mature, Carole Landis, and Laird Cregar. Uptown, Tivoli, Marbro.

MOTION PICTURES DOWNTOWN

BALABAN & KATZ WONDER THEATERS

CHICAGO — 50c, 9:15 to 3 (plus tax)
The "LADY EVE" lovers in their NEW AFFAIR! Barbara STANWYCK • Henry FONDA "You Belong To Me" Columbia's romantic riot
In Person LES BROWN and his spirited ORCHESTRA and revue PLUS FRED SANBORN, MARTEZ & DeLITA, Chicago Theater Ballet
BUY U.S. DEFENSE BONDS

STATE LAKE — 50c 10 a.m. to 3 (plus tax)
2nd MAGNIFICENT WEEK! 'HOW GREEN WAS MY VALLEY' Produced by Darryl F. Zanuck
Walter Pidgeon • Maureen O'Hara, Donald Crisp • Roddy McDowell, Sara Allgood • John Loder. 20th Century-Fox Picture. Based on Richard Llewllyn's prize novel.
Extra! March of Time Scoop: "WHAT TO DO IN AN AIR RAID"!

UNITED ARTISTS — Op. 9:45—50c to 3 (plus tax)
4th WEEK! MICKEY ROONEY, JUDY GARLAND, "BABES ON BROADWAY" M. G. M's smash. GIVE

ROOSEVELT — Open 10 a.m. 50c to 3 (plus tax)
'INTERNATIONAL SQUADRON' RONALD REAGAN, OLYMPE BRADNA PLUS "THE BODY DISAPPEARS" JEFFREY LYNN, JANE WYMAN. FIRST RUN 2 CHOICE FEATURES

GARRICK — Op. 10:15—50c to 3 (plus tax)
ERROL FLYNN, Olivia DeHAVILLAND "THEY DIED WITH THEIR BOOTS ON" 2nd Thundering Week!

APOLLO — 50c, 10:45 to 3 (plus tax)
2 SMASH FEATURES: GENE TIERNEY 'SUNDOWN' BRUCE CABOT plus "THE NIGHT OF JANUARY 16th" ROBT. PRESTON, ELLEN DREW

McVICKERS — MAD.-STATE
2 HITS plus "HEADLINES IN THE NEWS"
Bud ABBOTT & Lou COSTELLO "Keep 'em Flying" MARTHA RAYE • CAROL BRUCE
HUMPHREY BOGART, MARY ASTOR in the Smash Thriller "the Maltese Falcon" Peter Lorre • Gladys George

LA SALLE — Madison-Clark—Late News. Midnite Show Every Night. FRED ASTAIRE, "YOU'LL NEVER GET RICH" RITA HAYWORTH. 'LADY SCARFACE,' Judith Anderson, D. O'Keefe

MOTION PICTURES DOWNTOWN

PALACE — OPEN 10:30 A. M. GIVE. BUY U.S. DEFENSE BONDS
Samuel Goldwyn Presents GARY COOPER, BARBARA STANWYCK "BALL OF FIRE" and GENE KRUPA and his "DRUM BOOGIE"
PLUS GEORGE SANDERS "THE GAY FALCON"

ORIENTAL — RANDOLPH NEAR STATE. OPEN 10:30 A.M.
STAGE—IN PERSON: Harlem's Aristocrat of Swing DUKE ELLINGTON AND HIS FAMOUS ORCHESTRA AND STARS in HOT 'N' SWEET HIT SHOW of "JUMP FOR JOY" Los Angeles Stage Smash. IVIE ANDERSON, HERB JEFFRIES, POT, PAN & SKILLET, AL GUSTER • MARIE BRYANT
SCREEN—FIRST LOOP SHOWING: JINX FALKENBERG AMERICA'S MAGAZINE-COVER BEAUTY IN "SING FOR YOUR SUPPER" BUDDY ROGERS • BERT GORDON
40c to 3 • 50c After • Plus Tax

TODAY — NEWS REEL THEATER—Cont. 8:30 A. M. to Midnight—Mad. at Dear. SINGAPORE UNDER BOMBS! RUSSIANS ROUT NAZIS! LOUIS-BAER FIGHT FILMS COMPLETE IN SLOW MOTION

STUDIO — 66 E. Van Buren—Opens 11 A. M. 40c to 1—50c After. DANIELLE DARRIEUX as the Virgin Bride in "MLLE. MA MERE" and REX HARRISON in "SCHOOL FOR HUSBANDS" ADULTS ONLY—40TH WEEK

CLARK — Intimate Story of A Free Woman. MERLE OBERON 4 LOVES HAD 'LYDIA' 'Kid From Kansas' DICK FORAN, Andy Devine, Leo Carrillo

MONROE — NEW MARCH OF TIME "MAIN STREET, U. S. A." George Brent, Ilona Massey "International Lady" 'NIAGARA FALLS,' Tom Brown, Zasu Pitts

MOTION PICTURES DOWNTOWN

WOODS — Last Times Today! PAUL MUNI "SCARFACE" GEORGE RAFT
WOODS — RANDOLPH AND DEARBORN STS. 9:45 A.M. CONTINUOUS TO 2 A.M. EXCLUSIVE! FIRST CHICAGO SHOWING 2 CHILLER THRILLERS! THEY'LL SCARE THE "YELL" OUT OF YOU. BELA LUGOSI "The WOLF MAN" CLAUDE RAINS • WARREN WILLIAM "The MAD DOCTOR OF MARKET STREET" LIONEL ATWILL • CLAIRE DODD
Starts Tomorrow AT 7:45 A. M. Adults Only

World PLAYHOUSE — 410 S. Mich. Ave. Cont. 11:15 a. m. to Midnight—39c to 6:30. America's Newest Star JEAN GABIN in the Original Unexpurgated "Pepe Le Moko" Exciting! Daring! (For Adults Only)

WEST

BALABAN & KATZ WONDER THEATERS

MARBRO — Open 12:30. GRETA GARBO, MELVYN DOUGLAS "TWO-FACED WOMAN" Plus Betty Grable, Victor Mature, Carole Landis, "I WAKE UP SCREAMING"

PARADISE — Op. 1:15. Adults 55c All Day Inc. Tax. GARY COOPER "SERGEANT YORK" Also "OUR AMERICA AT WAR" & "BUG PARADE"

Cent. Pk. — Op. 1:00—Nelson Eddy, Rise Stevens, 'The CHOCOLATE SOLDIER' Plus George Brent, Ilona Massey, Basil Rathbone, "INTERNATIONAL LADY"
STATE — Op. 1:15—Geo. Brent, Ilona Massey Basil Rathbone, "INTERNATIONAL LADY" & Comedy Hit of '42 'NIAGARA FALLS' & March Time, 'Main Street U. S. A.'
SENATE — Op. 1:30—CARY GRANT, Joan Fontaine in Alfred Hitchcock's 'SUSPICION' plus Geo. Brent, Ilona Massey, Basil Rathbone, "INTERNATIONAL LADY"
MANOR — Op. 1:15—CARY GRANT, JOAN FONTAINE in Alfred Hitchcock's Thrilling 'SUSPICION' Plus NELSON EDDY, Rise Stevens, "The CHOCOLATE SOLDIER"
B&K SHOW TIME

• AMERICAN, 8 N. Ashland; B'DY STRAND, 1641 W. Roosevelt — CARY GRANT, JOAN FONTAINE "SUSPICION"; GEORGE BRENT, BASIL RATHBONE 'INTERNATIONAL LADY' AT BOTH THEATRES! LOUIS vs. BAER FIGHT FILMS
• JOY — 1611 W. Roose.—DEAD END KIDS, "ENTOMBED IN THE TUNNEL" Gene AUTRY, Smiley BURNETTE, 'SIERRA SUE' CHARLES STARRETT, "PRAIRIE STRANGER" MICKEY MOUSE, DONALD DUCK and GOOFY
CRAWFORD, 19 S. Crawford; • BYRD, Madison-Cicero — CHARLES LAUGHTON, DEANNA DURBIN "IT STARTED WITH EVE" RITA HAYWORTH, FRED ASTAIRE 'YOU'LL NEVER GET RICH'
• WEST END — 121 N. Cicero OPEN 1 P. M. Condemned to DEATH in the ELECTRIC CHAIR! What Happens As He Walks "THE LAST MILE" PRESTON FOSTER. DANGER IS THEIR MIDDLE NAME! RICHARD CROMWELL "RIOT SQUAD" 3 STOOGES in "ACHE IN EVERY STAKE" PLUS "DON WINSLOW OF THE NAVY"

20c All Day Plus Tax AT ALL THEATERS
MADLIN, 1910 W. Madison; CENTURY, 1421 W. Madison — Ann Rutherford, R. Stack "BADLANDS OF DAKOTA" Joan Blondell, J. Howard "THREE GIRLS ABOUT TOWN"
LINDY — 1710 W. Mad.—Lloyd Nolan, Const. Moore, "BUY ME THAT TOWN" Merle Oberon, "HOLD BACK THE DAWN"

IMPERIAL — GENE AUTRY, SMILEY BURNETTE "SIERRA SUE" Gangster Thriller! POLICE! HELP! Dennis O'KEEFE—Judith ANDERSON "LADY SCARFACE"

LEXINGTON — 715 S. Crawford—Open 1:15. Edw. Arnold, "Unholy Partners" I. Dunne, R. Montgomery, 'UNFINISHED Business'
4 STAR — Fred Astaire, Rita Hayworth, "YOU'LL NEVER GET RICH" D. Durbin, C. Laughton, 'IT STARTED with EVE'
KEDZIE — 3204 W. Madison St. Short Subjects and News. George O'Brien, "THE PAINTED DESERT"
AVENUE — 306 S. Cicero. 'NAVY BLUES' Today's Timely Headlines: "Burma Convoy"
MARSHALL SQ. — 2875 W. Cermak—Op. 12. Joan Fontaine, 'SUSPICION' also Ilona Massey, "INTERNATIONAL LADY"
ALEX — 2826 W. Madison—Doors Open 1:25 P. M. Ann Sheridan, "NAVY BLUES" Ida Lupino, "LADIES IN RETIREMENT"
MILO — 1821 S. Loomis—Nelson Eddy, Rise Stevens "CHOCOLATE SOLDIER" Joan Fontaine, Cary Grant, "SUSPICION"

NORTHWEST

BALABAN & KATZ WONDER THEATERS
HARDING — Milwaukee-Sawyer—Op. 12:15. Clark Gable, Lana Turner "HONKY TONK" Plus Claudette Colbert, Ray Milland "SKYLARK"
GATEWAY OPENS AT 12 NOON, CONGRESS OPENS AT 12:30. COME EARLY!
GATEWAY, CONGRESS — GARY COOPER "SERGEANT YORK" "OUR AMERICA AT WAR" "BUG PARADE"

PERFECT BILL! TERMINAL, 3315 Lawr. Op. 1:30; CRYSTAL, North-Cal. Op. 1:30; BILTMORE, Div.-Dam. Op. 12:30 — CARY GRANT, Joan Fontaine in Hitchcock's Suspense Drama Smash! "SUSPICION" Plus NELSON EDDY, RISE STEVENS Chocolate Soldier
BELPARK — Open 1:30 "SUSPICION" Cary Grant, Joan Fontaine plus Daring Spy Drama! Ilona MASSEY, George BRENT INTERNATIONAL LADY
Will Rogers — Open 1:15—Deanna Durbin, Charles Laughton Smash! 'IT STARTED WITH EVE' & Fred Astaire, Rita Hayworth, 'YOU'LL NEVER GET RICH'
PORTAGE — Open 11:30. 7 Smash Units! 3 Hits! Mad Female Dillinger Loose! 'LADY SCARFACE' Plus Leo Carrillo, "KID FROM KANSAS" 'PERILS of JUNGLE' & Serial 'IRON CLAW'
ADMIRAL — Open 1:00 "Little Foxes" Bette Davis, Herbert Marshall Plus Irene Dunne, Rob't Montgomery, 'UNFINISHED BUSINESS'
DRAKE — Open 1:30—DEANNA DURBIN, CHAS. LAUGHTON Together! 'IT STARTED WITH EVE' Plus Fred Astaire, Rita Hayworth, 'YOU'LL NEVER GET RICH'
LUNA — Open 12:15. Come Early. 5 SOCK UNITS! Greatest Prison Film Ever Made "LAST MILE" Plus Action-Thriller! "MEN AT LARGE" Extra! 'KING of TEXAS RANGERS' Serial!
ALBA — Open 1:15 'THE LITTLE FOXES' Bette Davis, H. Marshall plus Irene Dunne, R. Montgomery, "UNFINISHED BUSINESS"
B&K SHOW TIME

NORTHWEST

LIBERTY — Open 12 Noon, 3705 Full. 20c ALL DAY & Tax. FREE TO BOYS & GIRLS MATINEE ONLY BIG 10c LONE RANGER COMIC BOOKS. BILL BOYD 'HOPALONG CASSIDY' 'BORDER VIGILANTES' 3 MESQUITEERS "OUTLAWS OF CHEROKEE TRAIL" HI-YO SILVER, 'LONE RANGER' EL BRENDEL COMEDY HIT
• EMBASSY — 3940 Full. OPEN 1 P.M. RITA HAYWORTH, FRED ASTAIRE 'YOU'LL NEVER GET RICH' DEANNA DURBIN, CHARLES LAUGHTON "IT STARTED WITH EVE" MATINEE (1st Show Only) FREE TO KIDS—5c CANDY plus "DON WINSLOW of the NAVY"
• IRVING — 4003 Irving Park. 3 BIG HITS! DEANNA DURBIN, CHARLES LAUGHTON "IT STARTED WITH EVE" RITA HAYWORTH, FRED ASTAIRE 'YOU'LL NEVER GET RICH' plus "Ache in Every Stake"
• AVON — 3327 Full.—20c Plus tax till 3:00. HERBERT MARSHALL, Bette Davis, "Little Foxes" ROBERT MONTGOMERY, PRESTON FOSTER, IRENE DUNNE "UNFINISHED BUSINESS"
• CROWN — 1607 W. Division—Op. 10 A. M. BASIL RATHBONE, GEORGE BRENT, "INTERNATIONAL LADY" Plus PENNY 'BLONDIE' SINGLETON and GLENN FORD, "GO WEST YOUNG LADY" LOUIS vs. BAER FIGHT FILMS

ALAMO — 3639 CHICAGO AVE. GEORGE BRENT ★ BASIL RATHBONE. ILONA MASSEY "International Lady" JOAN FONTAINE, CARY GRANT "SUSPICION"
FAMOUS — 3644 Chicago Ave. "DUKE OF THE NAVY" Tom Brown, 'RIDING THE SUNSET TRAIL'

MONT CLARE — GRAND AVE. AT HARLEM. WALTER HUSTON—WALTER BRENNAN "SWAMP WATER" LAUREL AND HARDY "GREAT GUNS"

RIVOLI — Elston at Montrose. Open 12:30. 20c ALL DAY. BETTE DAVIS, Herbert MARSHALL "The Little Foxes" 'Unfinished Business' Irene DUNNE, Rob't Montgomery. Donald Duck Cartoon—News—'Don Winslow of Navy'
MILFORD — 3311 N. Pulaski Road—Open 12:30 COME EARLY! Bette DAVIS, Herbert Marshall "The Little Foxes" 'Unfinished Business' Irene DUNNE, Robert Montgomery
COMMODORE — 3105 Irving Park. Rita Hayworth "You'll Never Get Rich" Fred Astaire. "It Started With Eve" DEANNA DURBIN
RIO — 20c TILL 2 P. M. 3 FEATURES. Richard Dix, "Badlands of Dakota" Joan Blondell "Three Girls About Town" "Top Sergeant Mulligan" March of Time "Our Navy"
LOGAN — Milw.-Sawyer—Op. 12:30—D. O'Keefe, Francis Neal, "LADY SCARFACE" Merle Oberon, Alan Marshall in "LYDIA"

TIFFIN — North Ave. at Karlov—Free Parking. George Brent, Basil Rathbone, Ilona Massey, "INTERNATIONAL LADY" JOAN FONTAINE, CARY GRANT "SUSPICION"
DALE — 20c 1 to 3. 3 HITS. IRENE DUNNE, R. MONTGOMERY "UNFINISHED BUSINESS," Joan Blondell, "3 GIRLS ABOUT TOWN" & "Badlands of Dakota"
KARLOV — Alice Faye, "Week-End in HAVANA" 20c to 3. Touchdown Thrills. College Football, "YESTERDAY'S HEROES" British Navy in Action, "TORPEDOED"
TIMES — 4847 Milw.—Open 12:00—3 Features. Shirley Ross, "SAILORS ON LEAVE" Chester Morris, Anita Louise, "TWO IN A TAXI" Bill Elliot, "HANDS ACROSS THE ROCKIES"
PATIO — 6008 Irving Park—Rita Hayworth, Fred Astaire, 'YOU'LL NEVER GET RICH' DEANNA DURBIN "It Started With Eve"
AVALOE — Bette Davis 'LITTLE FOXES' 2811 Diversey—IRENE DUNNE, Rob't Montgomery, 'UNFINISHED BUSINESS' & Disney Color Cartoon
FOX — 3167 Elston. 3 big features. Bette Davis 'LITTLE FOXES' Edward G. Robinson, "UNHOLY PARTNERS" 'New ADVENTURES of TARZAN' Johnny Weissmuller
METRO — 3308 Lawr.—Op. 1:30—Ann Rutherford, "BADLANDS OF DAKOTA" Joan Blondell, "THREE GIRLS ABOUT TOWN"
JEFF — 4750 Milw.—Op. 1 P. M.—Adm. 20c all day. Tom Keene, "DRIFTIN' KID" Ricardo Cortez, "I KILLED THAT MAN"
GRAND — 3433 W. North Av.—Rita Hayworth, Fred Astaire, 'YOU'LL NEVER GET RICH' Deanna Durbin, "IT STARTED WITH EVE"
REVUE — 3956 Elston—20c Plus Tax All Day. Ann Sheridan, "NAVY BLUES" Olivia De Havilland, C. Boyer, 'Hold Back the Dawn'
ROGERS — 3518 Fullerton—Richard Dix in "BADLANDS OF DAKOTA" Joan Blondell, "THREE GIRLS ABOUT TOWN"
ARMITAGE — 3353 Armit.—Op. 12:30—20c plus tax 'til 3:00—Irene Dunne, "Unfinished Business" & "Badlands of Dakota"
BELL — "Hold Back the Dawn" 3564 Armit.—Lloyd Nolan, 'BUY ME THAT TOWN'

WANT A BETTER ROOM? See the Rooms-to-Rent columns in the CHICAGO TRIBUNE WANT AD SECTION

NORTH

BALABAN & KATZ WONDER THEATERS
UPTOWN — BROADWAY LAWRENCE. Open 1:15. GRETA GARBO, MELVYN DOUGLAS, Constance Bennett "Two-Faced Woman" Plus Betty Grable, Victor Mature, Carole Landis, "I WAKE UP SCREAMING"
GRANADA — Sher.-Dev. Sts. 2:00. Cl. Gable, Lana Turner "HONKY TONK" Claudette COLBERT, Ray MILLAND, Brian AHERNE "SKYLARK"
RIVIERA — Broadway-Lawr.—Op. 1:30. "KEEP 'EM FLYING" Abbott & Costello. JEANETTE MacDONALD—GENE RAYMOND, BRIAN AHERNE "SMILIN' THROUGH"
B&K SHOW TIME

CENTURY NORSHORE BELMONT — All 3 Theaters—55c All Day, Inc. Tax. Starts 1:30. GARY COOPER "SERGEANT YORK" Xtra! "OUR AMERICA AT WAR" & "BUG PARADE"

PANTHEON, Sheridan-Wilson; NORTOWN, Western-Devon — Weird Spine-tingler! WALTER BRENNAN "SWAMP WATER" Plus LAUREL & HARDY "GREAT GUNS"
LAKESIDE, 4728 Sher. Op. 12:45; CINE', Open 12:30, 2516 Devon Ave. — Mad Female Dillinger "LADY SCARFACE" Plus Leo Carrillo, Dick Foran, Andy Devine "THE KID FROM KANSAS" Extra—CINE' Only: 3 Stooges Comedy, Cartoon
COVENT — 2653 Clark—(3 Stooges Comedy) Glenn Ford, Penny Singleton, "GO WEST, Young Lady" Charlie Ruggles & Lloyd NOLAN 'STEEL AGAINST the SKY'
HOWARD — Spy! Siren! Saboteur! "INTERNATIONAL LADY" George Brent, Ilona Massey, Basil Rathbone & "Niagara Falls" Marj. Woodworth, Tom Brown
B&K SHOW TIME

The Esquire — "INTERNATIONAL LADY" ILONA MASSEY, GEORGE RAFT, BASIL RATHBONE and THE ESQUIRE HOUR. Feature at 1:15, 3:32, 5:50, 8:10, 10:30

BRYN MAWR — At "L" Station. Open 1:00. RITA HAYWORTH—FRED ASTAIRE "You'll Never Get Rich" MERLE OBERON—ALAN MARSHALL "LYDIA"
DE LUXE — 1141 Wilson—Deanna Durbin, Charles Laughton "IT STARTED WITH EVE" 'You'll Never Get Rich' F. Astaire, R. Hayworth
MUSIC BOX — 3733 Southport—Open 1 P. M. Chas. Laughton, Robt. Cummings, DEANNA DURBIN "It Started With Eve" 'You'll Never Get Rich' F. Astaire, R. Hayworth
RIDGE — Devon at Clark—Open 1:30. Chas. Laughton, Robt. Cummings, DEANNA DURBIN "It Started With Eve" 'You'll Never Get Rich' F. Astaire, R. Hayworth
BERTHA — 4717 Lincoln Ave.—Open 1 P. M. Extra—Disney Color Cartoon. Edw. G. Robinson, Edward Arnold "Unholy Partners" "Last of the Duanes" Zane Grey Thriller
COED — Cont. 2 P. M.—1330 Morse at "L" A GRAND COMEDY SHOW. R. RUSSELL, Don AMECHE 'FEMININE TOUCH' "MARRIED BACHELOR" Robert Young, Ruth Hussey
ROSEWOOD — OPEN 12. 3 BIG FEATURES, NEWS—CARTOON. 'UNFINISHED BUSINESS' I. Dunne, R. Montgomery. "THREE GIRLS ABOUT TOWN" Joan Blondell. 'BADLANDS of DAKOTA' Richard Dix, Rob't Stack
ESSEX — 717 W. Sheridan Road—Open 1:30 "DOWN IN SAN DIEGO" "CITIZEN KANE"
LAKE SHORE — 3175 Broadway—Op. 1:30 "3 GIRLS ABOUT TOWN" "The Little Foxes" BETTE DAVIS, HERB. MARSHALL
USE NEW ENTRANCE ON DEARBORN at Div'n. DEARBORN — Fred Astaire, Rita Hayworth, "You'll Never Get Rich" & DEANNA DURBIN, "IT STARTED with EVE"
WINDSOR — 1225 N. CLARK ST.—Open 1:00. Cary GRANT, Joan FONTAINE "SUSPICION" & Nelson Eddy, "Chocolate Soldier"

MOTION PICTURES NORTH

• JULIAN — 918 Belmont, Open 12 Noon. 20c ALL DAY Plus Tax. TOM KEENE, "RIDING the SUNSET TRAIL" GEO. MONTGOMERY in ZANE GREY'S "LAST OF THE DUANES" & Color Cartoon. BUSTER KEATON, "GENERAL NUISANCE"
• SHERIDAN — 4038 SHERIDAN ROAD. JOHN SUTTON, BETTY GRABLE, TYRONE POWER, "A YANK IN THE R. A. F." FRED MacMURRAY, MARY MARTIN, "NEW YORK TOWN"
• VOGUE — 3812 Broadway. 3 BIG HITS! CARY GRANT, JOAN FONTAINE "SUSPICION" GEORGE BRENT, BASIL RATHBONE, "International Lady" Ilona Massey. GLORIA JEAN 'WINTER SERENADE'
• MODE — 3912 SHERIDAN RD.—Open 1:30. ANDY DEVINE, DICK FORAN, LEO CARRILLO, "THE KID FROM KANSAS" Terrific Jungle Thrills, "BEYOND BENGAL" THREE STOOGES and DONALD DUCK
• 400 — 6746 Sher.—Olivia DE HAVILLAND, CHARLES BOYER, Paulette Goddard, "HOLD BACK THE DAWN" MARTHA RAYE, JACK OAKIE, JACK HALEY, ANN SHERIDAN, "NAVY BLUES"
• DEVON — 6225 Broadway—Open 1:30. Tom Brown, Zasu Pitts, "NIAGARA FALLS" PLUS ILONA MASSEY, GEORGE BRENT, "INTERNATIONAL LADY" LOUIS vs. BAER FIGHT FILMS
• BIOGRAPH, 2433 Lincoln; • DAVIS, 4614 Lincoln; • VIC, Sheffield-Belmont — DEANNA DURBIN, CHARLES LAUGHTON "IT STARTED WITH EVE" RITA HAYWORTH, FRED ASTAIRE "YOU'LL NEVER GET RICH"
• N. CENTER — 4031 Lincoln Ave.—Open 1:30. GEORGE MONTGOMERY, "Riders of the Purple Sage" CARY GRANT, JOAN FONTAINE "SUSPICION" LOUIS vs. BAER FIGHT FILMS
• BUCK'M — 3319 N. Clark St.—Open 1:30. BASIL RATHBONE, GEORGE BRENT, "INTERNATIONAL LADY" CARY GRANT, JOAN FONTAINE "SUSPICION" LOUIS vs. BAER FIGHT FILMS
• ARGMORE — 1040 Argyle—Opens 1:30. OLIVIA DE HAVILLAND, CHAS. BOYER 'HOLD Back the Dawn' Ann Sheridan, 'Navy Blues'

CINEMA — CHICAGO at MICHIGAN. the feature at 1:30—3:35—5:45—7:50—10:00 "Citizen Kane"

ADELPHI — 7074 N. CLARK, ROG. PK. 1039. Continuous 1:30. Acclaimed one of the Best Pictures of 1941 "THE LITTLE FOXES" With Bette DAVIS, Herbert MARSHALL PLUS ANOTHER GREAT HIT "UNFINISHED BUSINESS" With Irene DUNNE, Robt. MONTGOMERY
LINCOLN — 3164 Lincoln—BETTE DAVIS, Herb. Marshall, "LITTLE FOXES" Edw. Arnold, Edw. Robinson, "Unholy Partners"
CALO — 5400 N. Clark—Op. 12:30—Deanna Durbin "IT STARTED WITH EVE" & Rita Hayworth, Fred Astaire, 'You'll NEVER GET RICH'

SOUTH

PICCADILLY — 51st & BLACKSTONE. W. Brennan—Walter Huston "SWAMP WATER" Stan Laurel—Oliver Hardy "GREAT GUNS" Latest MARCH OF TIME
ATLANTIC, MIDWEST — Geo. Brent, Ilona Massey "INTERNATIONAL LADY" Cary Grant "SUSPICION"
PEOPLES — George Brent in "INTERNATIONAL LADY" Three Mesquiteers, "GAUCHOS OF ELDORADO"
BRIGHTON — DEANNA DURBIN in "IT STARTED WITH EVE" Fred Astaire, "YOU'LL NEVER GET RICH"
BOULEVARD, HALFIELD — Deanna Durbin, Gene Autry "IT STARTED WITH EVE" "SIERRA SUE"
REGENT — IRENE DUNNE in "UNFINISHED BUSINESS" "BADLANDS OF DAKOTA"
HARPER — DEANNA DURBIN in "IT STARTED WITH EVE" Fred Astaire in "YOU'LL NEVER GET RICH"
HYDE PARK — CAROLE LOMBARD, CHARLES LAUGHTON "THEY KNEW WHAT THEY WANTED"
SHAKESPEARE — Irene Dunne "Unfinished Business" "BADLANDS OF DAKOTA"

VICTORY — EVERYTHING NEW "NOTHING BUT THE TRUTH" NEW GIANT SCREEN. BEAUTIFUL "V" SOUVENIR TO ALL PATRONS

KIMBARK — 6240 Kimbark Ave.—Open 12:30 "3 GIRLS ABOUT TOWN" 'SWING IT SOLDIER'—'LAST of the DUANES' — — NEW PUSH BACK SEATS — —
E. A. R. — 6839 Went.—Op. 1:30—Irene DUNNE, R. Montgomery, 'UNFINISHED Business' & Richard Dix, "BADLANDS OF DAKOTA"
COMMERCIAL — 9150 Comm'l—Open 11:30. G. Brent, 'INTERNATIONAL LADY' & Lloyd Nolan, 'STEEL AGAINST the SKY'
LEX — 1162 E. 63rd—Doors Op. 12:30—Starts 1:00. Astaire, Hayworth, "You'll Never Get Rich" Deanna Durbin, "IT STARTED With EVE"
EAST SIDE — 10555 S. Ewing—Latest News. Gene Autry, "SIERRA SUE" plus Rita Quigley in "RIOT SQUAD"
CHELTEN — 79th-Exchange—Edw. G. Robinson, Edw. Arnold, "Unholy Partners" Bette Davis, Herbert Marshall, "The Little Foxes"
GAELIC — 2425 W. 47th St.—Today-Tomor.-Tues. Don 'Red' Barry, "APACHE KID" Edw. Arnold, Walt Huston, 'All That Money Can Buy'
MILDA — 31st-Halsted—Richard Dix in "BADLANDS OF DAKOTA" Joan Blondell, "THREE GIRLS ABOUT TOWN"
RAMOVA — 35th-Halsted—Ilona Massey, "INTERNATIONAL LADY" Marj. Woodworth, Tom Brown, "NIAGARA FALLS"

MOTION PICTURES SOUTH

WARNER BROS. THEATRES. For Picture Times Phone Triangle 1500. "BUY U. S. DEFENSE BONDS."
AVALON — 79th & Stony. FREE PARKING. Today Doors Open 12 Noon! Clark Gable—Lana Turner "HONKY TONK" Claudette Colbert—Ray Milland, Brian Aherne "SKYLARK" Binnie Barnes
CAPITOL — 79th-Halsted. FREE PARKING. Today Doors Open at 12:45 P. M. ABBOTT & COSTELLO "KEEP 'EM FLYING" Jeanette MacDonald—Gene Raymond "SMILIN' THROUGH"
STRATFORD — Open at 12:30—35c Until 2:30. STAGE: 5 BIG ACTS. Screen: Gun-Blazing Western Thrills. William Holden "TEXAS" Claire Trevor. Louis-Baer Fight. See knockdowns in slow motion
BEVERLY — 95th-Ashland—Free Parking. Nigel Bruce and Rise Stevens, Nelson Eddy, "THE CHOCOLATE SOLDIER"
JEFFERY, 71st-Jeffery; RHODES, Free Parking — Nelson Eddy "THE CHOCOLATE SOLDIER" Cary Grant, Joan Fontaine "SUSPICION"
GROVE — 76th-Cottage—Lloyd Nolan, "STEEL AGAINST the SKY" George Brent in "INTERNATIONAL LADY" Extra! Complete LOUIS-BAER FIGHT FILMS
OGDEN — 63rd-Ashland—Lloyd Nolan, "STEEL AGAINST THE SKY" Cary Grant, "SUSPICION" with J. Fontaine. Extra! Complete LOUIS-BAER FIGHT FILMS
HIGHLAND — 79th-Ashland—Free Parking "STEEL AGAINST SKY" Cary Grant, "SUSPICION" with Joan Fontaine
COSMO — 79th-Halsted—Killer Queen of Gangland! "LADY SCARFACE" Deanna Durbin, "IT STARTED WITH EVE"
SHORE, 75th-Kingston; FROLIC, 55th-Ellis — Fred Astaire "YOU'LL NEVER GET RICH" Deanna Durbin "IT STARTED WITH EVE"
OAKLAND — Gangland's Killer Queen "LADY SCARFACE" and Fred Astaire, "YOU'LL NEVER GET RICH"
HAMILTON — 71st-Paxton—John Halliday, Merle Oberon, "LYDIA" Gangland's Killer Queen "LADY SCARFACE"
"MET" — 47th-So. Parkway—Cary Grant, Joan Fontaine, "SUSPICION" Gangland's Killer Queen "LADY SCARFACE"

BALABAN & KATZ WONDER THEATERS
TIVOLI — Open 1:30. GRETA GARBO, MELVYN DOUGLAS "TWO-FACED WOMAN" Plus BETTY GRABLE, Victor Mature, Carole Landis, "I WAKE UP SCREAMING"
SOUTHTOWN — Open 12:30. CLARK GABLE, LANA TURNER "HONKY TONK" Plus CLAUDETTE COLBERT—RAY MILLAND, BRIAN AHERNE "SKYLARK" BINNIE BARNES
TOWER — Sts. 1:30. Adults 55c All Day Inc. Tax. GARY COOPER "SERGEANT YORK" Also "OUR AMERICA AT WAR" & "BUG PARADE"
MARYLAND — Cary Grant, Joan 'Rebecca' Fontaine in '42 Film Award Winning Role in Alfred Hitchcock's Thrilling 'SUSPICION' Plus Geo. Brent, Ilona Massey, Basil Rathbone, "INTERNATIONAL LADY"
REGAL — DOUBLE-POWERED STAGE SHOW! NBC's Famous DEEP RIVER BOYS Classics-Jive Spirituals. FESS WILLIAMS and His Basin Street Band. Giant Revue "Harlem Merry-Go-Round" Dancing Models. Screen: Mary Martin, Fred MacMurray in "NEW YORK TOWN"

COLONY — 59th & Kedzie, Open 12:45. George Brent, Ilona Massey in "INTERNATIONAL LADY" Cary Grant, Joan Fontaine in "SUSPICION"
MARQUETTE, 63rd & Kedzie, Open 12:45; HIGHWAY, 63rd & Western, Open 12:45 — Fred Astaire, Rita Hayworth, Robt. Benchley You'll Never Get Rich Plus—Deanna Durbin, Chas. Laughton, Robt. Cummings It Started With Eve
JACKSON PK. — 67th-Stony—Open 1:30. Porky Pig Cartoon. Fred Astaire, Rita Hayworth 'You'll Never Get Rich' "4 Loves Had Lydia" Merle Oberon, Alan Marshall
MICHIGAN — 55th at Michigan—Open 1:30. RITA HAYWORTH, FRED ASTAIRE, "YOU'LL NEVER GET RICH" PLUS MERLE OBERON IN "LYDIA" LOUIS vs. BAER FIGHT FILMS
SUN — 'THE GREAT DICTATOR' CHARLIE CHAPLIN, P. Goddard, Jack Oakie. Preston Foster, L. Stone, 'THE LAST MILE'
ACADIA — 2739 W. 58th-Today-Tomorrow-Tuesday. Rosalind Russell, 'FEMININE TOUCH' Joan Blondell, "THREE GIRLS ABOUT TOWN"
RAY — 3 Hits—'BORROWED HERO' Florence Rice "RAIDERS OF THE DESERT" Andy Devine. Richard Arlen, "DUKE OF THE NAVY"
PK. MANOR — 321 E. 69th—Chas. Bickford, "BURMA CONVOY" also Ann Sheridan, Jack Oakie, "NAVY BLUES"
KEN — 47th & Kimbark—20c, 1:30 to 4 P. M. Ida Lupino, 'LADIES in RETIREMENT' Edw. Arnold, Walt Huston, 'All That Money Can Buy'
HARVARD — 63rd-Harvard—Latest News Reel "IT STARTED WITH EVE" Fred Astaire, "YOU'LL NEVER GET RICH"

• SUBURBAN •

MAYWOOD
LIDO — Doors Open at 1:00. Mat. 40c to 6:30; Eve. 55c, Inc. Tax. NOW GARY COOPER SERGEANT YORK

FOREST PARK
FOREST — 'Suspicion' Joan Fontaine. Ilona Massey, "INTERNATIONAL LADY"
LIL — 15c, 1 to 2:30—Ellen Drew, Basil Rathbone, "MAD DOCTOR" Robert Paige, "MONSTER AND THE GIRL"

BERWYN
NEW RITZ — 6343 Roosevelt Rd.—Open 1 P. M. Chas. Laughton, Robt. Cummings, DEANNA DURBIN "It Started With Eve" 'You'll Never Get Rich' F. Astaire, R. Hayworth
B&K BERWYN — Op. 12:15—Cary Grant, Joan Fontaine in Alfred Hitchcock's Thrilling "SUSPICION" Plus NELSON EDDY, Rise Stevens, "THE CHOCOLATE SOLDIER"
OAKWYN — Roos. Rd. at Oak Pk.—Chas. Boyer, O. De Havilland, 'Hold Back the Dawn' Ann Sheridan, Jack Oakie in "NAVY BLUES"
ROXY — DEANNA DURBIN in "IT STARTED WITH EVE" Fred Astaire, "YOU'LL NEVER GET RICH"

HINSDALE
HINSDALE — "The Home of Single Features" Sun. thru Wed.: "LYDIA" Thur., Fri., Sat.: F. Astaire, 'You'll Never Get Rich'

HOMEWOOD
HOMEWOOD — Open 1:30—"NAVY BLUES" ANN SHERIDAN. "ALL THAT MONEY CAN BUY," Edw. Arnold

PARK RIDGE
PICKWICK — Cary GRANT, Joan FONTAINE, in "SUSPICION" & George Brent, Ilona Massey, "INTERNATIONAL LADY"

DES PLAINES
DES PLAINES — Cary Grant, Joan Fontaine, "SUSPICION" & George Brent, 'INTERNATIONAL LADY' & Donald Duck

AUSTIN
ROCKNE — 5825 W. DIVISION ST.—AUSTIN 3266. 20c 1 to 3:00, 25c After 3:00. Bette DAVIS, Herbert Marshall "THE LITTLE FOXES" "Unfinished Business" Irene Dunne, Rob't Montgomery. DONALD DUCK—NEWS—"IRON CLAW"
PLAISANCE — 466 N. Parkside Ave.—Op. 1:15. Show Starts 1:45 P. M. BETTE DAVIS—HERBERT MARSHALL "THE LITTLE FOXES" IRENE DUNNE—ROBERT MONTGOMERY "UNFINISHED BUSINESS"
B&K IRIS — 5 Hit Show! 5747 Chgo. 'Unholy Partners' EDW. G. ROBINSON, Edward Arnold, Laraine Day. Plus Bob Stack, Rich. Dix, Ann Rutherford 'Badlands of Dakota' & Howling Pete Smith Novelty, "Flicker Memories"
AUSTIN — Jap spies in the Far East "SHADOWS OVER SHANGHAI" 20c to 3—The Newlyweds Are Gloomy. "The HONEYMOON'S OVER"—Full of Laughs
SYMPHONY — 4937 W. Chgo.—Deanna Durbin, "IT STARTED WITH EVE" Fred Astaire in "YOU'LL NEVER GET RICH"
PARK — 5960 Lake—20c to 4—Edw. Arnold, "ALL THAT MONEY CAN BUY" Full of Fun and Laughs, "HONEYMOON'S OVER"
OHIO — 15c to 2:30—20c After—BOB HOPE, 'NOTHING But the TRUTH' Johnny Weissmuller, 'New Adventures of Tarzan' & Cartoon

CICERO
VILLAS — 5603 W. Cermak Rd.—Open 1 P. M. Chas. Laughton, Robt. Cummings, DEANNA DURBIN "It Started With Eve" "Unholy Partners" Edw. G. Robinson, Edward Arnold
OLYMPIC — 6136 W. Cermak Rd.—Op. 1 P. M. Edward Arnold, Walter Huston "ALL That MONEY CAN BUY" "NAVY BLUES" ANN SHERIDAN, JACK OAKIE
PALACE — Gene Autry, "SIERRA SUE" "LADY SCARFACE" FRED ASTAIRE "You'll Never Get Rich"

ELMHURST
YORK — GEORGE BRENT, BASIL RATHBONE, Ilona Massey, "INTERNATIONAL LADY" Nelson Eddy, Rise Stevens, 'CHOCOLATE SOLDIER'

ELMWOOD PARK
ELM — 7540 Grand Ave.—Open 1:30. Dick Foran, "KID FROM KANSAS" Den. O'Keefe, Francis Neal, "LADY SCARFACE"

GLENCOE
GLENCOE — DOORS OPEN 1:00, SHOW STARTS 1:30. NOW GARY COOPER SERGEANT YORK. Adults 55c, Children 15c, Inc. Tax—All Day

NO MAN'S LAND
TEATRO — LAUREL & HARDY "GREAT GUNS" WILLIAM GARGAN—IRENE HERVEY "BOMBAY CLIPPER" Open 1:30. Free Parking

OAK PARK
LAMAR — MARION AT LAKE ST. "L" LAFF! LAFF! LAFF! LAUREL & HARDY "GREAT GUNS" SHEILA RYAN. WALTER HUSTON—WALTER BRENNAN "SWAMP WATER" ANN BAXTER
TOWN — Roosevelt at Austin. Open at 1:30. 20c ALL DAY Plus Tax. Condemned to DEATH in the ELECTRIC CHAIR! What Happens As He Walks "THE LAST MILE" PRESTON FOSTER. DANGER IS THEIR MIDDLE NAME! RICHARD CROMWELL "RIOT SQUAD"
LAKE — Lake & Marion Sts.—ILONA MASSEY, Basil Rathbone, GEORGE BRENT, "INTERNATIONAL LADY" ALEXIS SMITH, LLOYD NOLAN "STEEL AGAINST THE SKY"
SOUTHERN — 828 S. Oak Park—Opens 12:30. ROBERT BENCHLEY, JOAN BLONDELL, "3 GIRLS ABOUT TOWN" ROBERT STACK, "BADLANDS OF DAKOTA"

LA GRANGE
B&K LA GRANGE — Op. 1:30—Cary GRANT, Joan Fontaine in Alfred Hitchcock's Thrilling "SUSPICION" Plus NELSON EDDY, Rise Stevens, 'The CHOCOLATE SOLDIER'
B&K PARK — Op. 1:30—Edw. G. Robinson, Edw. Arnold, 'UNHOLY PARTNERS' Plus Richard Dix, "BADLANDS OF DAKOTA"

EVANSTON
STADIUM — 1700 Central. Free Parking. 3—Big Features—3. Starts at 2. TODAY ONLY! JOAN BLONDELL—JOHN HOWARD "3 GIRLS ABOUT TOWN" DICK FORAN—LEO CARILLO "THE KID FROM KANSAS" ANITA LOUISE—RUSSELL HAYDEN "TWO IN A TAXI"
B&K VARSITY — Sts. 2. 'Keep 'Em Flying' ABBOTT & COSTELLO Scream! Plus Jeanette MacDonald, Gene Raymond, "SMILIN' THROUGH"
B&K VALENCIA — Op. 1:30—Deanna Durbin, "IT STARTED WITH EVE" Plus Fred Astaire, "YOU'LL NEVER GET RICH"
B&K CORONET — Open 1:30—Bette DAVIS, "THE LITTLE FOXES" & Irene Dunne in "UNFINISHED BUSINESS"

WILMETTE
WILMETTE — Open 12:30. ILONA MASSEY, GEORGE BRENT "INTERNATIONAL LADY" Tom Brown, Zasu Pitts "NIAGARA FALLS" EXTRA—WALT DISNEY CARTOON

HIGHLAND PARK
ALCYON — GARY COOPER "SERGEANT YORK" Joan Leslie. ALSO SELECTED SHORT SUBJECTS

ARLINGTON HEIGHTS
ARLINGTON — Fred Astaire, Rita Hayworth, "YOU'LL NEVER GET RICH" Deanna Durbin in "IT STARTED WITH EVE"

VILLA PARK
VILLARD — BETTE DAVIS, Herbert Marshall, "THE LITTLE FOXES" Joan Blondell, "THREE GIRLS ABOUT TOWN"

LOMBARD
DU PAGE — Open 1:30—Free Parking. Rita Hayworth, Fred Astaire, "YOU'LL NEVER GET RICH" Deanna Durbin, "IT STARTED WITH EVE"

DOWNERS GROVE
B&K TIVOLI — Op. 1:30—CARY GRANT, JOAN FONTAINE in Alfred Hitchcock's Thrilling "SUSPICION" Plus NELSON EDDY, Rise Stevens in "THE CHOCOLATE SOLDIER"

Rose Franken Explains Her Choice of 'Claudia' Stars

Results at Box Office Confirm Her Selections

By Cecil Smith.

After three prolonged periods of searching for young actresses fitted for the heroine's rôle in "Claudia," Rose Franken, the author of the comedy which is entering its final 3 weeks at the Selwyn theater, has developed some interesting ideas upon the present state and condition of acting. In the course of her long hunt for the Claudias of three successively formed companies—Dorothy McGuire in New York, Phyllis Thaxter here, and Elaine Ellis on the Pacific coast—Miss Franken interviewed over a thousand applicants.

Dorothy McGuire.

Since unsophistication and an almost childlike naïveté are the most prominent qualities of Claudia's character, Miss Franken soon learned to steer clear of the New York casting offices. Too many Broadway manners in an actress would automatically have spoiled the special appeal of the part. For each "Claudia" company she needed an artless girl, fresh and natural and full of spontaneity rather than calculation and experience.

• • •

When the casting offices brought forward no promising candidates, Miss Franken turned to the radio studios. The work of the young radio actresses gave her a surprisingly uniform impression. Most of them could read a script quite effectively and fluently at sight; but whenever she spent time with one of especially encouraging talent, she found that none of them was ever able, in further rehearsals, to make any significant improvement over the first reading. Radio, she discovered, trains its actresses to project an effective surface impression of a part, but does not equip them with the technique or insight to grow into or round out an interpretation.

Young moving picture actresses, Miss Franken found, labored under a different handicap. In the movies no script is ever filmed in consecutive order. To keep costs down, all scenes requiring a particular stage setting are recorded within a short time, regardless of their ultimate sequence in the picture. This allows the scenic department to conserve studio space by dismantling the set and erecting another on the same sound stage.

Then, too, the movie director may have any number of personal reasons for shooting scenes in jumbled order. The movie actress thus learns to think of each short sequence as an end in itself. Problems of pace, intensity, flow, and logical relationship are solved by the director, partly in advance of the actual shooting, and partly in the cutting room after the filming has been completed.

• • •

The sum total of Miss Franken's experiences explains why no established star, whether of stage, radio, or screen, was chosen for the title rôle in any of the three "Claudia" companies. Her conclusions have been supported by box office experience everywhere, for probably the strongest single factor in the unusual appeal of the comedy has been the spontaneous, natural quality of each of the actresses whom Miss Franken has trained for the part.

As yet no definite route has been mapped out for the Chicago company of "Claudia" after it closes on Feb. 15. For some little time the management of "Blithe Spirit," which opens at the Selwyn on Feb. 17, has been eager to obtain this desirable theater, and Mr. Golden swears on his word of honor that "Claudia" is leaving Chicago long before its potential business is exhausted.

• • •

In a moment of affability I promised Duke Ellington's press agent that I would call attention to the great Duke's current stage engagement at the Oriental theater, and I am glad to make my promise good. Ellington, who writes nearly all his own music instead of employing other commercial songs [because he feels that his own basically Negro music has something unique to say] appeared last summer in Los Angeles in a musical show entitled "Jump for Joy." The producers had intended to bring the show eastward, but were not quite able to make the grade.

The current stage unit at the Oriental includes a number of excerpts from "Jump for Joy," all of which are now to Ellington's Chicago audiences. Among the featured performers are Ivie Anderson and Herb Jeffries, both well known singers, and the new dance trio known as Pot, Pan and Skillet. The Ellington orchestra still includes four of the five men who started with Duke 20 years ago; the fifth died several years ago. And now a new Ellington is finding his place with the organization, for Duke's son Mercer is beginning to make his name as a composer.

• • •

An ominous message comes from the touring company of "Arsenic and Old Lace." Altho the company has enjoyed unbroken prosperity in its 17 weeks of short stands this season, the balance of the tour may have to be canceled if railroad equipment—both baggage and sleeping cars—is requisitioned further for war purposes. Downstate in Illinois the play would not be on view in Peoria, Springfield, Champaign and Decatur next week if an electric railway had not offered its facilities to meet the crisis.

APPEARS IN NEW PLAY

"They Can't Get You Down" is the name of the musical comedy opening tonight at the Studebaker theater. Among the youthful, new faces to be seen in the cast will be that of Betty Joe Creager.

CHICAGO PLAYBILLS

OPENING:

"**They Can't Get You Down,**" musical comedy, by Edward Eliscu, Henry Myers, and Jay Gorney; Studebaker theater; opens tonight.

CONTINUING:

"**Claudia,**" comedy, adaptation by Rose Franken of her own stories, with Phyllis Thaxter, Reed Brown, and Beverly Bayne; Selwyn theater; 20th week.

"**Pal Joey,**" musical comedy, book by John O'Hara, lyrics and music by Lorenz Hart and Richard Rodgers, with Vivienne Segal and George Tapps; Grand Opera house; third week.

"**The Corn Is Green,**" drama, by Emlyn Williams, with Ethel Barrymore; Harris theater; second week.

"**Panama Hattie,**" musical comedy, book by Herbert Fields and B. G. De Sylva, music and lyrics by Cole Porter, with Frances Williams, Arthur Treacher, and James Dunn; Erlanger theater; second week.

COMING:

Maurice Schwartz, in "The Golden Chain," a selection of scenes from his Yiddish Art theater répertoire, assisted by Miriam Rubini; Great Northern theater; matinée and evening performances on Feb. 1.

"**Blithe Spirit,**" farce, by Noel Coward, with Dennis King, Annabella, Estelle Winwood, and Carol Goodner; Selwyn theater; opens Feb. 17.

"**Angel Street,**" melodrama, by Patrick Hamilton, with Sylvia Sydney, Victor Jory, and Ernest Cossart; Harris theater; opens March 2.

Blackhawk Has Scat Davis and a Swell Singer

By Will Davidson.

With a hey Nino Nanni and a hotcha cha!

That's the Blackhawk, in hepcat Shakespeare. The hotcha cha is Johnny [Brother Scat] Davis, the tomato faced, genial genius of entertaining music. And Nino Nanni—well, if you haven't heard Nino you haven't heard the most exciting, most underbilled intermission act in Chicago.

Mr. Davis is the turbulent young gent with the gang saw voice who topped a performance in "Brother Rat" by turning tunesmith. He played the Blackhawk some time back but his forte was more muscle than music. Now he has rebuilt, with the aid of the selective service, and he has a powerful, neatly welded unit that knows its downbeats. Personally, the tousled Mr. Davis is scattier than ever. And his band has a new entertainment value of no small degree. Witness its novel version of "Chattanooga Choo Choo," with Bob McReynolds starring. Or the same Mr. McReynolds telling about the boogie woogie piggie. Or Gloria Van's singing of almost anything. On the sterner side, credit Chicago's own Tony Cabot with building a formidable swing unit for Mr. Davis.

Signor Nanni, to be abrupt, is swell. A Chicagoan, trained for a career in concert singing, case hardened in some of the rough and tumble jernts, and polished in the diamond crusted hideouts of the east, can give you "Figaro" eight to the bar, or "The Things I Love" in a melting mood. Perhaps I just haven't been around, but don't deny me the extreme fun of discovering, at least for myself, a boy who is a superb entertainer.

Gillette and Richards are an amusing and quite acceptable dance team, and Fred Ronet out Giovani's the estimable Giovani himself when it comes to amazing and amusing pickpocketing. It's as strong a show as the Blackhawk's had in seasons.

• • •

Show me a better Latin singer than Tito Guizar and I'll show you the world champ. Tito is back at the Rhumba Casino, which he opened last year, and it's easy to understand his skyrocketing popularity. He's gracious, he's fun, he oozes charm, and he sings like a slightly mephistopholean angel. They shouldn't allow any one else to sing "Rancho Grande," and his "Granada" is something the Civic Opera should look into. I like Tito en toto.

Tito Guizar.

Pierce and Roland, dancing stars of the Casino show, are dandy. Their work is clean cut and fresh. Not too dazzling, not at all trite. And, bless their hearts, they dance as if they enjoyed it immensely, not as if they were simply choked with the emotional immensity of their art.

The Pan-American dancers, topped as usual by Johnny Martinez, have a colorful and clever Military Rhumba, and an all out conga that are mighty good. I am glad to report that the seductive but strictly anti-climactic show girls are out of the troupe now.

The Casino's weekly show shuffle will by this time have sent Don Pedro's excellent band on tour, and brought in Phil Levant. And Steve Evans, whose considerable talents unfortunately find their greatest response in depicting all the unsavory qualities of inebriation, will have been replaced by radio's Don Tannen, whose mimicry I have yet to witness.

• • •

Quietly, and with a minimum of fanfare, the boys who run the jernts you go to after dark have pooled their efforts and given the Red Cross fund a hearty boost. Two dozen of them met last week at Harry's New Yorker and pledged $10,000 for the fund. I haven't space to name them all, but they're in there—some big, some small in a business way. All big in heart. Salud!

• • •

Helsing's Vodvil lounge really is going in for entertainment. Dick Gordon, popular singer; Frank Payne, a most capable mimic; Jean and Jane Williams, singers; Jack Herbert, magician and m. c.; Hope Lawrence, singer, and the New Yorkers, musical foursome, make up the talented bill.

• • •

Wilfred DuBois, comedy juggler, is back at the Bismarck hotel, supporting the gracious dancing of Lydia and Joresco. Art Kassel, naturally, is the musical star.

• • •

Just to show you I must have my deaf ear to the ground: Harry's New Yorker sprung an opening last Wednesday, too late for chronicling here, that brought in Joanne Jordan, a Harry's find; The Malo Trio, and Hank Seemon and his dummy to join Jackie Green, Marjorie Lane, Selma Marlowe's starlets, and Arne Barnett's band. And the Colony redecorated its floor with Collette Lyons, Peter Higgins, Carlos, and Carito, and a new line. José Morand's good band stays on. And Maggi McNellis has wafted into the Pump room without my knowing it. Imagine!

With my good ear I learn that Harry Richman, the Chez Paree's folding money maker, will be back just before Valentine day; Jan Savitt comes into the Panther room Wednesday, and Russ Morgan will be back at the Edgewater Beach on the 30th.

• • •

Boswelling the Bistros:

Jan Garber comes back to the Trianon Feb. 24 for a while—not the Palmer House—and you can credit the blackouts for helping get him away from the coast. . . . Conchita, the singer in the La Salle's Pan American court, goes in for strips—comic strips, and I mean in newspapers. . . . Handsome Luis Gomez, late of the Colony, will start you on the way to rhumba renown at his studio in the Ambassador West.

When you watch Cardini manufacture cigarets and cards out of Empire room air you're watching one of the last of the old guard magicians. No props for Cardini—except that rotating boutonnière. He plays it straight. . . . Griff Williams comes in off the road Feb. 22 for a quick one nighter, then swings east. The house divided has finally decided to give him that deserved break instead of shunting him into the blacked out confines of San Francisco. He'll open at the Copley Plaza in Boston in mid-March. And there's a probable New York date to follow. Which is very smart booking. . . . And, speaking of booking, did you hear about the unsuccessful singer who spent days at the library trying to get more volume?

NEW YORKER DANCE TRIO

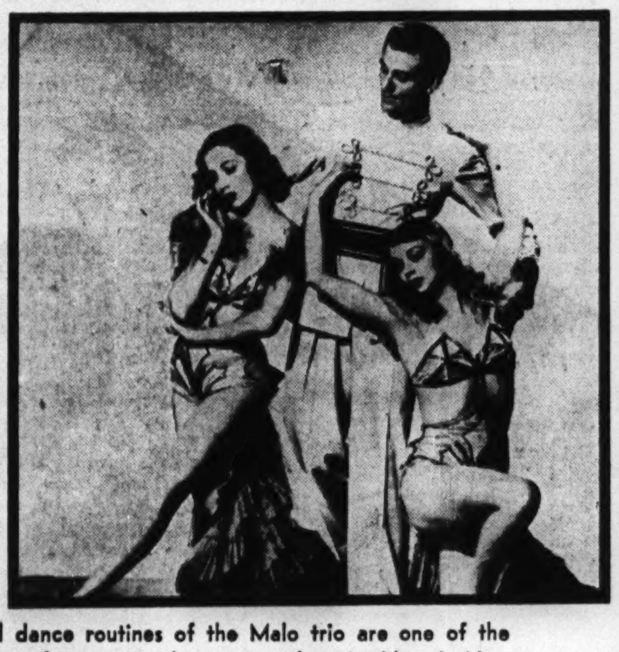
The usual dance routines of the Malo trio are one of the entertaining features in the current show at Harry's New Yorker. Jackie Green, impersonator, paces the show.
[Seymour Photo.]

Notes of the Theater

Tonight the Studebaker gets another of its intermittent tenants. It is a musical comedy known as "They Can't Get You Down," the product of the two writers and one composer who wrote "Meet the People," Henry Myers, Edward Eliscu, and Jay Gorney. Unlike "Meet the People" the new show appears under the aegis of two established Broadway producers, Dwight Deere Wiman and Jack Kirkland. After seven weeks of playing to goodly sized audiences at the Music Box theater in Hollywood the company shut down around Christmas to let the authors make revisions in the script. It reopens here with the changed book and the addition of an orchestra—out west it got along with two pianos. To help make the occasion a gala one Mr. Gorney will be on hand tonight to conduct the opening performance.

"They Can't Get You Down," like its predecessor, makes use for the most part of youthful talent that has won little or no renown for itself. There are two exceptions to this, Donald Brian of "Merry Widow" fame and Berni Gould, currently a fugitive from the International Ladies Garment Workers' union and "Pins and Needles." Featured with these players are Julie Sherwin, Johnnie Johnstone, Mary Gilbert, Julie Gibson, Eve McVeagh, and Lynne Sterling. Somewhere else in the cast are "16 sun-kissed, soigne [sic!] subdebs." Mortimer Offner staged the book and Danny Dare the dances. The settings and costumes were designed by Frederick Stover and Georgia Anderson respectively.

When Maurice Schwartz presents "The Golden Chain" at the Great Northern theater next Sunday afternoon and evening, the authors represented on his program will range from Shakespeare down thru Sholem Asch and Leon Feuchtwanger. Some of the characterizations and readings he will offer are independently created, but for the most part they will be lifted from his large and beloved répertoire at the Yiddish Art theater in New York. On his program Mr. Schwartz will have the assistance of two artists, Miriam Rubini, soprano, and Sonia Slatin, pianist.

If you are bothered by the title of "The Corn Is Green," the dictionary may help you out somewhat. "Corn" it seems, can refer to different types of grain in different localities. In this country it is used to designate maize, in England and Wales it means wheat, and in Scotland it refers to oats. In short "The Wheat Is Green" would be a more accurate name for the Emlyn Williams' play, considered from an American point of view.

Of the four stars who will be seen in the Chicago company of "Blithe Spirit," coming to the Selwyn theater next month, Carol Goodner is perhaps the least known in this city. The memory of Dennis King in "I Married an Angel" and Estelle Winwood in last season's "Ladies in Retirement" is still fresh, while Annabella maintains her place in the public mind as a film star and the wife of Tyrone Power. Until she returned to these shores two seasons ago Miss Goodner, an American, had spent most of her time as an accomplished and appreciated actress on the London stage. However, for Chicagoans with long memories, she will be recalled as a member of the visiting companies of "The Butter and Egg Man" [Selwyn, 1926] and "The First Mrs. Fraser" [Princess, 1929]. She was brought back to the United States to create the rôle of Lorraine Sheldon, the actress in "The Man Who Came to Dinner." Those who had the good fortune to see her, witnessed the best performance of this part. More recently Broadway has seen Miss Goodner in "They Walk Alone" and "Mr. Wookey."

Carol Goodner.
[Vandamm Photo.]

John Mason Brown, distinguished drama critic of the New York World-Telegram, will give his annual lecture on "Broadway in Review" on Saturday afternoon at 2:30 in the Woman's Athletic club ballroom, 626 North Michigan avenue, under the auspices of the Chicago Drama league.

Casting for "American Side-Show," the home grown revue by Charles K. Freeman, Sonny Vale, and Jay Frank, is practically complete, and rehearsals of sorts have been under way for some time. Mr. Freeman hopes to get it before the public in a little while, possibly at the Great Northern theater, which has been vacated by the ill-fated stock company.

AMUSEMENTS. AMUSEMENTS.

"Always the Finest Entertainment in Town"
The PALMER HOUSE presents
"King of Conga—Rajah of Rhumba—Sultan of Sweet Swing"
XAVIER CUGAT
and his great radio-recording orchestra
and the MERRIEL ABBOTT "Wintertime Revue"
with CARDINI—World's Greatest Magician
In the Famous EMPIRE ROOM
Reservations NOW—Phone RAN. 7500

Enjoy Dancing To America's Finest Music
Dick JURGENS and his brilliant orchestra featuring Harry Cool & Buddy Moreno
ARAGON Lawrence near Broadway
TODAY 4 to 12:30
"GOODBYE PARTY" to Lawrence WELK and his 'Champagne Music'
TRIANON Cottage Grove at 62nd
Starts TUESDAY at the TRIANON
FREDDY NAGEL and his versatile orchestra Direct from the West Coast

GRAND OPERA HOUSE || TONIGHT EVERY NIGHT AND SUNDAY!
NIGHTS, $1.10 to $3.30. SAT. MATINEE, $1.10 to $2.75 (Tax Included)
Musigirl Hit of the Town!
GEORGE ABBOTT presents
VIVIENNE SEGAL GEORGE TAPPS
PAL JOEY
DAVID BURNS—VIVIENNE ALLEN—ANN BLAIR—MILDRED TODD
SHIRLEY PAIGE-AVERELL HARRIS-JOHN CLARKE-JAMES LANE
Book by John O'Hara—RODGERS & HART Songs
IMMENSE ALL STAR, ALL-GIRLY ARRAY
NO WONDER THE CRITICS RAVE!

ERLANGER • TONITE at 8:30
"Your drama delegate liked this lusty and lavishly tropical musical comedy better last night than when he saw it months ago on Broadway."
—LLOYD LEWIS, Daily News
"Fast and handsome and funny—it overlooks none of the ingredients of popularity."
—CECIL SMITH, Tribune
B. G. DeSylva presents
HIS LATEST AND GREATEST MUSICAL COMEDY HIT!
PANAMA HATTIE
with
ARTHUR TREACHER FRANCES WILLIAMS JAMES DUNN
ANN BARRETT, JANE STERLING, RED MARSHALL, LORNA LYNN
PAT HARRINGTON, SAMMY WHITE, CARMEN D'ANTONIO
And a stellar cast of 100 including
50—DAZZLING PANAMAMAS—50
COLE PORTER SONGS
Book by HERBERT FIELDS & B. G. DE SYLVA
EVES. (INCL. SUNDAYS) $1.10 to 3.30, SAT. MATINEE $1.10 to 2.75

ST. OLAF CHOIR CONCERT
F. Melius Christiansen, Director
ORCHESTRA HALL
February 16th and 17th—8:15 P. M.
$1.65—$1.10—85c—55c—(Tax Included)
The Musical Treat of the Year
Secure EXCHANGE Tickets to be exchanged at Orchestra Hall on and after February 3rd from
CHICAGO BIBLE SOCIETY
35 E. Wacker Drive Central 2166

RECITAL Sunday Afternoon Feb. 8th, 3:30
PIANIST
Jesse Meriwether
Studebaker Theatre, 410 S. Michigan
Admission 83c, $1.10, $1.65, Tax Incl.

LAST 2 WEEKS
Chicago engagement positively ends Sun. Eve., Feb. 8th
JOHN GOLDEN presents THE RADIANT COMEDY
CLAUDIA
by ROSE FRANKEN
Seats Now for All Remaining Performances
SELWYN MATINEES WED. & SAT. TONIGHT AND EVERY NIGHT

BEG. TUESDAY, FEB. 10—MAIL ORDERS NOW!
The Year's Laughing Hit in London and New York
Dennis KING • ANNABELLA • Estelle WINWOOD • Carol GOODNER
BLITHE SPIRIT
The New Comedy Success by
NOEL COWARD
Staged by Mr. Wilson Setting by Stewart Chaney
EVES: $2.75, $2.20, $1.65, $1.10—MATS. WED.-SAT., $2.20, $1.65, $1.10
Kindly enclose check and self-addressed envelope

STUDEBAKER TONIGHT AT 8:30 MATINEES WED. & SAT.
Jack Kirkland, Dwight Deere Wiman and the Authors present
THEY CAN'T GET YOU DOWN
A NOVEL NEW MUSICAL COMEDY
By HENRY MYERS, EDWARD ELISCU and JAY GORNEY
WITH A CAST OF FORTY FUNSTERS
Including
SIXTEEN SUN-KISSED, SOIGNE, SUB-DEBS
Eves.: Orch. $2.75; Bal. $2.20, $1.65, 2nd Bal. $1.10. Popular Price Matinees Wed. & Sat., $1.65, $1.10 and 55c.

CIVIC OPERA HOUSE Sun., Feb. 1 at 3:30
MINNEAPOLIS SYMPHONY ORCHESTRA
MITROPOULOS Conducting
with JOSEF HOFMANN PIANO SOLOIST
Program: Beethoven Overture to Coriolanus; Beethoven Concerto No. 4 in G Major; Hindemith Symphony "Matthias the Painter"; Milhaud, Suite Provencale. Seats Now: $2.20, $2.75, $3.30—Box Office & Marshall Field's, Phone Ran. 6933
Coming: ARTUR RUBINSTEIN. Only Chicago Appearance This Season. Feb. 22. Seats Now: 55c to $2.75

SONGS FOR PATRIOTS
Words and music for "Battle Hymn of the Republic," "The Marine's Hymn," "Tramp! Tramp! Tramp!" and "The Battle-Cry of Freedom" are presented sheet music size
In Today's COLOR GRAPHIC

"The theatre again proclaims its reason for being with trumpets and banners. 'The Corn Is Green' will compel the most skeptical to yield to the magic of the theatre. For Miss Barrymore it is a triumphant chariot."
ROBERT POLLAK, TIMES
"Never have I seen Ethel Barrymore act truer or straighter. She has lighted a lamp that will outburn my memory."
ASHTON STEVENS, HERALD-AMERICAN
"It becomes a great pleasure to sit at Miss Barrymore's feet for three hours and watch her fill a packed house with enjoyment, make it laugh at her will."
LLOYD LEWIS, NEWS
HERMAN SHUMLIN presents
Ethel Barrymore IN "THE CORN IS GREEN"
A play by EMLYN WILLIAMS Directed by Mr. Shumlin
"Miss Barrymore is completely in her element in 'The Corn Is Green'. She is again the Queen of the American stage. A thoroly good play, alive with humor, warm with humanity."
CECIL SMITH, TRIBUNE
"With Miss Barrymore back in 'The Corn Is Green' the theater is a wonderful place. This is distinguished theater."
CLAUDIA CASSIDY, SUN
HARRIS THEATRE CENtral 8240
Seats now selling 4 weeks in advance
WED. & SAT. MATS. $1.10, $1.65, $2.20
EVES. (Except Sunday) $1.10, $1.65, $2.20, $2.75 Tax inc.
Mail Orders Promptly Filled

• ORCHESTRA HALL •
CHICAGO SYMPHONY ORCHESTRA
FREDERICK STOCK Conductor
SOLOISTS THIS WEEK
ERICA MORINI TUESDAY AT 2:15
Wolf - Ferrari, "Secret of Susanne"; Miaskowsky, Symphonic Fantasia; Carpenter, "Adventures in a Perambulator;" Spohr Violin Con. No. 9.
WILLIAM PRIMROSE THURS. EVEG. FRI. AFTN.
Mendelssohn, "Lovely Melusina"; Eames Pastoral Intermezzo; Scriabin Sym. No. 3; Berezowsky Con. for Viola and Orchestra.
"Pop." Concert 8:15 Sat. Eve. 28c, 55c, 83c

• ORCHESTRA HALL •
5 WEDNESDAY EVES. COM. FEB. 18
FRIDAY EVENINGS COM. FEB. 20
SATURDAY MATS. COM. FEB. 21
BURTON HOLMES
AMERICA'S FOREMOST TRAVELER PRESENTS FIVE
Travelogues With Color and Motion Pictures
Feb. 18, 20, 21 AMAZING ARIZONA
Feb. 25, 27, 28 ALASKA AND THE YUKON
Mar. 4, 6, 7 CANADIAN ROCKIES
Mar. 11, 13, 14 DUTCH EAST INDIES
Mar. 18, 20, 21 CAPTIVE CAPITALS
MAIL ORDERS NOW
COURSE TICKETS ON SALE FEB. 2
$4.40 AND $3.30 Incl. Tax

Advertise in The Tribune

CIVIC OPERA HOUSE MON., FEB. 9 8:15 P.M.
General Platoff
DON COSSACK Russian Male CHORUS and Danscer
Auspices—United Russian-American Committee to Aid the U. S. S. R.
Tickets—83c, $1.10, $1.65, $2.20, $3.30

CIVIC OPERA HOUSE SUN., FEB. 15 3:30 P.M.
HEIFETZ
ONLY RECITAL THIS SEASON
Tickets $1.10, $1.65, $2.20, $2.75, $3.30

CIVIC OPERA HOUSE SAT., FEB. 21 8:15 P.M.
NELSON EDDY
Tickets $1.10, $1.65, $2.20, $2.75, $3.30
TICKETS FOR THE ABOVE 3 ATTRACTIONS ON SALE AT Box Office and Marshall Field

BERTHA OTT ANNOUNCES
KIMBALL HALL Tomorrow at 8:30
Swedish-American Contralto—Recital
DOROTHY BACON
Seats 55c, $1.10, $1.65 Tax Incl.
Office, Bertha Ott, 306 So. Wabash Avenue

Resort Clothes Are Prophetic of Spring Season

Fashions

By Angela

What the sari is to the Hindu, or the basque to the lady of Spain, that is what the suit is to the American woman, the national costume.

And with every suit there must be a blouse or sweater.

A blouse with a very feminine feeling, without being fussy, is the one at the top of the sketch. It is sheer white batiste, with a dainty lace vest and high neck closing, just the thing to decorate the V neckline of your suit jacket. Under $4.

More tailored is the classic shirtwaist of white rayon crêpe. The collar, pocket flap, front edge, and French cuffs are outlined in a visible stitching of a coarse thread of contrasting color, such as a white blouse with red or blue stitching. A typical business girl's blouse.

There are those who wear sweaters well. In this sports department you

can find this pullover variety with short sleeves in a color to match or complement any suit hanging in your closet. The high neckline is a good foil for bulky costume jewelry.

A new version of the shirtwaist blouse is short-sleeved and collarless. Like the one sketched above, it is white rayon crêpe stitched in a contrasting color of red, brown, navy, or kelly, only it is a cross-stitch instead of a diagonal overcast. Under $3.

The schoolgirl who has a collection of topcoats, reefers, separate jackets, etc., can wear them with the sweater and skirt sketched last. It is called an "umbrella skirt" because it is made of dozens of narrow pieces of fabric seamed vertically and radiating from the waistband like the ribs of an umbrella. With it wear a sloppy sweater, the sloppier the better, altho I've never been able to figure out why. The sweater comes in peach, white, red, maize, and blue. It's a loose knit.

For information, call Angela, Superior 0800. Mail requests should be accompanied by a self-addressed, stamped envelope.

New Fashions Also in Dark Winter Shades

By Rea Seeger.

Altho designed for resort wardrobes, dozens of important new ideas and fashions are prophetic of the season ahead, since many of the brilliant, colored models are available in dark shades for immediate wear here at home or anywhere it still is winter. These new fashions are exciting, not only in new daring color contrasts [really the most important fashion news] but in details, trim, clever sleeves, necklines, silhouettes, drapery, and hemlines. Also, the new materials that, for the most part, stress fascinating clinging qualities.

Dashing new prints are star attractions, whether in the street colors of black, navy, or deep brown contrasting clear strong colors in very large designs, or in the lush colors for southern sunshine. Most of the dark prints have been copied exactly from the vivid stuff with telling effectiveness, making the ideal new print to slide under necessary dark winter coats of fur or fabric. All these clever printed dresses feature young silhouettes, usually the short sleeves and the interesting side draperies, for the most part achieved with minute flat shirrings.

• • •

Time honored classics of printed dress companioned to short jacket, cape, or coat of thin wool, are abundant, with exciting new color combines. So are the tricky new knitted fabrics, also teamed with crêpe dress in both long and short jackets or coats. Pastel colors are unlimited, but there is a decided change in the dramatic get-togethers of red and green, yellow and red, and the newest triumvirates of three unusual colors all in the same costume.

This triple threat of colors is something only an expert colorist can successfully wangle. The colors must be exactly the right shades or they clash unbecomingly and the division of colors is anything but even. One is the foundation color; the second, a provocative splash; the third, just a compelling fillip to complete the distinctive get-together.

• • •

There is much interest in necklines and even shoulderlines, casually cut, curving outlines to flatter softly. Any squared-off lines are definitely out. Soft flattery is featured in nearly every model, with a deceptive simplicity that can only be achieved by knowing and inspired designers. Side fastenings, such as a single, four-inch button, or the way-to-the-side shirred and zippered closings are this year's details.

Skirts likewise are dated as this year's efforts, such as the rather startling, uneven hemlines with the unevenness at the back, side swept peplums, hip details such as soft bows, tucked horizontal insets, and similar ideas. Plaitings and frillings also are other bright ideas, with a softening, feminine influence on these midseason finds.

• • •

Accessories will play very important color parts and contrasts with these bright new fashions. More care and thought than ever before will be needed, lest the original distinction suffer. Invariably the best color for accessory duty is the same shade as the largest area of color in the tricolor efforts; for contrast, the same shade as the smallest area.

Sketched, five representative models from one superb collection of new clothes in the new manner, dresses and costumes to pack for the escape sojourn under the winter sunshine, the same to return to double successfully for spring here at home. Dark versions are available of a few of them, too. For information call Superior 0200.

Your Handwriting

BY SHIRLEY SPENCER.

Left handed Rudy Vallee calls his handwriting "miserable" and blames it on the fact that he is too impatient to write neatly and that because he is left handed he never learned the free flowing Palmer method. Well, his impatience and left handedness have something to do with the case, but the real reason his writing is cramped and difficult to read is because of his personality and character and not because he didn't learn a mechanical penmanship.

Originality and individuality are revealed in his oddly shaped formations, while his stubbornness is shown

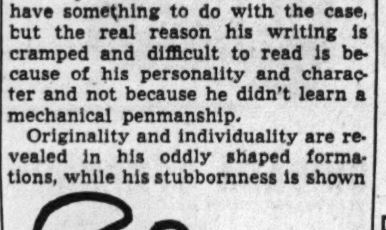

by the heavy down strokes. Impatience is indicated in his vicious looking T-bars. The heavy pressure, combined with the original letters, shows how creative he is and why he has been able to stay at the top so long!

The uneven baseline and backward slant are due partly to his left handedness, but there is also a genuine tendency to be subjective rather than objective here, and to look out on the world with a sad and rather disillusioned expression.

For Handwriting Analysis send 10 cents (in coin) and a stamped, self-addressed envelope, together with a sample of handwriting, to Shirley Spencer, Box 116, General Postoffice, New York City. IMPORTANT: Write 25 words and signature in ink.

Representative of a Smart Collection

C . . . Dramatic costume consisting of smart, off—white, crepe dress with short sleeves, gay, scarlet, short jacket, and full length cape of pale gold wool crepe. Cape is unlined. Three pieces sold as complete costume, yet painlessly separable for duty with other wardrobe items.

A . . . Burnt sienna pine cones and deep green pine needles on black background silk dress.

B . . . Clinging, off-white, crepe dress teamed with jacket of ribbed knitted material in French cerise. Jacket is faced with vivid green, belt unites cerise and green.

D . . . Dress available in both sunshine colors and dark shades for wear here at home. Material is clinging dull crepe. Top boasts new curved outline to shoulders. Big excitement is yard long, silk tassel securely fastened at extreme right side. E . . . Indispensable jacket costume of printed dress and companion short jacket. Dress is ivory printed in pale gold. Jacket of harmonizing pale gold, thin wool is lined with print of dress.

The Stamp Collector

By Richard McP. Cabeen

Mr. Cabeen will answer questions about stamps but not value. The column in this page contains offers to buy and sell. Inclose a stamped self-addressed envelope for reply.

Every reader is familiar with special delivery stamps and knows that the use of such stamps is intended to insure the immediate delivery of a letter to the addressee as soon as it is received at the addressee's postoffice. In the United States such letters are recorded thruout their journey and the addressee must receipt for them on delivery. The safeguards which are put up around the special delivery mail often have the effect of slowing down the delivery so that it takes a little longer than for mail bearing ordinary postage stamps which has been posted at the same time. In some cases people who want assurance of the delivery of their letters use the special delivery in preference to the registered mail for it is not necessary to take the letters to the postoffice as in the case of registered mail and if any question arises about delivery the postoffice records may be consulted.

The use of special delivery stamps was instituted by the United States on Oct. 1, 1885, but at that time the service was limited to cities having a population of 4,000 or more. These stamps which were made in a large horizontal design almost twice the size of an ordinary postage stamp bore an inscription which reads "Secures immediate delivery at a special delivery office." The service which applied to only 555 postoffices was so successful that it was extended during the following year to all postoffices.

Altho some foreign countries may have had a form of special delivery service, it was not until 1898 that any of them issued a special stamp. In that year Canada brought out a 10 cent stamp for that purpose and in the following year the United States overprinted its special delivery stamps for use in Cuba and Guam, and in 1901 for use in the Philippine Islands. Later in 1899 while Cuba was still under the military rule of the United States army a definitive stamp was issued with inscriptions in Spanish. This may be distinguished from the first special delivery stamp of the Republic of Cuba from the fact that the American stamp bears the word "immediata" whereas the Cuban stamp has the word corrected to read "inmediata."

Later Cuban stamps for this purpose bear the inscription "Entrega Inmediata," and the same form is used on the stamps of Mexico and Panama, altho the original stamps of the latter country were provided by overprinting regular issues with the word "Expreso." Dominican Republic uses the inscription "Expreso" or "Entrega Especial." While many foreign language countries use some form of the word "express" it appears that New Zealand is the only English speaking country which uses the word. In this case it is "Express Delivery." Brazil employs the word "Expresso," Egypt and Russia, "Expres," and the latter form appears on one issue of Italy and colonies altho other Italian issues show it as "Espresso," a form also used by the Italian colonies and by Fiume, Vatican City, San Marino, etc.

In Spain the stamps are usually inscribed "Urgente," or "Urgencia," and Colombian Republic follows this form with "Correo Urgente Urbano," to indicate plainly that the service is limited to the city. More unusual inscriptions are the "Surgos" of Hungary, the "Mensajerias" of Uruguay, and the "Eilmarke" of Bosnia. Several countries including Austria, Czechoslovakia, and Eastern Silesia have issued special delivery stamps without any inscription indicating the special purpose.

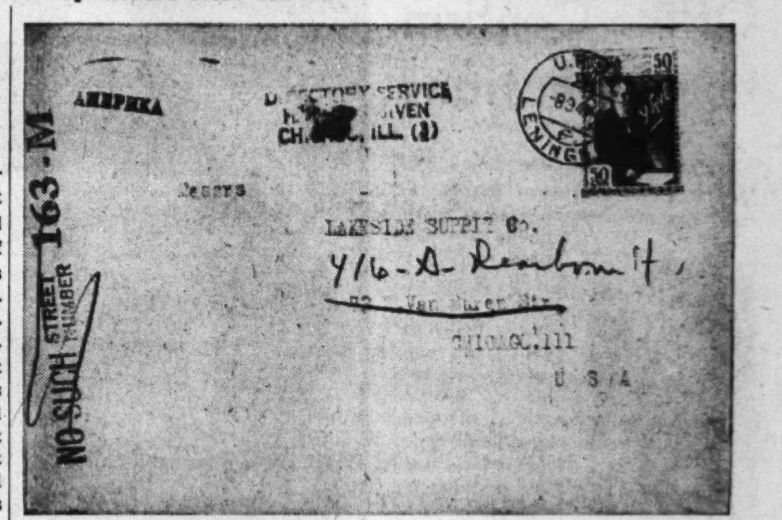

This recent Russian cover is shown thru the kindness of G. C. Fricke of Chicago. Mr. Fricke calls attention to the fact that more than three months were consumed in the passage of this letter which came by the Pacific route. It may require longer for future letters to reach this country from Russia.

In more recent years special delivery stamps have been combined with special purpose stamps such as the air mail special delivery stamps of the United States, and semipostal and official special delivery stamps have been issued as well as special delivery stamps for use in occupied countries.

The Postal Bulletin for Jan. 1 announced the establishment of American Base Force A. P. O. 501 branch of the San Francisco postoffice and American Base Force A. P. O. 909 branch of the San Francisco postoffice, both effective Jan. 1. The same issue of the Postal Bulletin announced the cancellation of the latter order. On Oct. 30, 1941, American Base Forces A. P. O. 803-A branch of the New York postoffice was placed in use. A. P. O. 803 is assigned to Trinidad, and undoubtedly the new branch is located on the same island. On Dec. 18, 1941, the designation of Marine Detachment, Argentia, Newfoundland, Branch of the New York postoffice was changed to Naval Operating Base, Argentia, Newfoundland, Branch. On Jan. 2 the naval air station, Trinidad, branch of the New York postoffice was put in operation.

The North Shore Philatelic society will hold its 8th annual stamp exhibition and bourse Jan. 30 to Feb. 1, 1942, at the Edgewater Beach hotel. The exhibit will include over 200 frames of the best material in Chicagoland.

The Bulletin Board.

Sunday, Jan. 25—9 a. m.-1 p. m., First Czecho-Slovak Philatelic club, bourse meeting, M. R. Stefanik court, Pulaski road and 25th street.

Monday, Jan. 26—8 p. m., North Shore Philatelic society, Edgewater Beach hotel; 8 p. m., Anthony Wayne Stamp society, Hotel Anthony, Fort Wayne, Ind.; 8 p. m., Huntington Philatelic society, Room 4, YMCA Huntington, Ind.; 8 p. m., Cook County Stamp club, 4021 North Drake avenue; 8 p. m., Midwest Stamp club, Hotel Wolford, Danville, Ill.

Tuesday, Jan. 27—8 p. m., Ogden Hill Stamp club, 6405 South Hermitage avenue; 7:15 p. m., Progressive Philatelic society, care of Westphal, 3008 North Whipple street; 8 p. m., Elgin Philatelic society, 200 Douglas avenue; 8 p. m., North Suburban Philatelic society, Central avenue and Green Bay road, Highland Park.

Wednesday, Jan. 28—7:30 p. m., Hamilton Park Adult Stamp club, fieldhouse, 72d street and Normal boulevard; 7:15 p. m., Cornbelt Philatelic society, YMCA, Bloomington.

Thursday, Jan. 29—8 p. m., South Chicago Stamp club, YMCA, 91st street and Houston avenue; 7 p. m., Postage Stamp bourse, Colonial room, Steuben building, 188 West Randolph street; 7 p. m., Halsted Street Church Philatelic society, 1935 South Halsted street; 7:30 p. m., Twin City Stamp and Coin club, Whitcomb Sulphur Spring hotel, St. Joseph, Mich.

Friday, Jan. 30—7:30 p. m., Decatur Philatelic society, Art institute, Decatur; 7 p. m., Hamilton Park Juvenile Stamp club, fieldhouse, 72d street and Normal boulevard.

Saturday, Jan. 31—3 p. m., station WHFC, stamp chats from the Cicero-Berwyn Philatelic society.

Crossword Answer

C	H	A	M	P		R	A	S	P		P	R	O	W
R	A	R	E	R		E	T	N	A		L	A	R	A
E	R	A	T	O		G	O	A	D		O	N	L	Y
W	E	B		S	T	U	P	I	D	I	T	I	E	S
			M	A	I	L		L	E	N	T			
	C	A	P	I	T	A	L		D	R	E	A	M	S
C	A	B		C	A	T	E	R		O	R	L	O	P
A	T	O	P		N	O	P	A	L		S	T	O	A
K	A	U	R	I		R	U	N	I	C		A	N	T
E	N	T	O	M	B		S	T	A	Y	E	R	S	
			S	P	A	R		I	N	C	A			
S	E	M	P	I	T	E	R	N	A	L		P	A	W
A	L	O	E		A	G	O	G		I	N	A	N	E
L	I	A	R		T	A	L	L		S	O	L	O	N
E	A	T	S		A	L	L	Y		T	R	E	N	D

Campus Modes by a Co-ed

By Carolyn Ramey

There's something about the peasant type of frock which won't be shelved. It's one of my favorites for classroom and informal wear, and its very simplicity recommends it in these times.

I made my version in navy blue woollen jersey, with red lacings in the bodice. The blouse is white cotton printed with tiny red and yellow flowers, and this scheme blends in beautifully. The blouse makes trips to the wash tub frequently and is always spic and span. Of course, you may use other fabrics, but be sure they're drapable, because the soft lines of the jumper skirt require soft material.

If you're going south and wish to pack this frock in your vacation luggage, make it of linen, a cotton, or one of the lovely spun rayons.

Style No. T-8755 is designed for sizes 12, 14, 16, 18 and 20. Size 16 requires 2⅛ yards of 54 inch material for jumper; 2 yards of 39 inch for blouse.

Order for Campus Modes.
CHICAGO TRIBUNE, P. O. BOX 414, Grand Central Annex, NEW YORK CITY.
Inclosed find $................Please send me Co-Ed Pattern listed below:
Pattern No. T-8755.

Name ....

No. and St..........................

City and State......................

Size ....

Write your name and address plainly on dotted lines, giving size of pattern you want. Please make certain that your name and address are written correctly and clearly. Include 15 cents in stamps or coin [coin preferred], wrap it carefully, and mail your order to the address given above.

DESIGNED CAROLYN RAMEY

T-8755
SIZES 12-20

Stamps and Coins

Loans on Stamps and Coins
U. S. Foreign Bureau Print Stamps Accepted as Collateral on Loans.
UP TO $300
L. T. BAKER & CO.
Under State Supervision.
30 W. WASHINGTON-ST. RAN. 6151.
Established 1910.

SCARCE $1.25 HAWAII FOR 10c Hawaii 1894 issue, 12c blue, catalog price $1.25. Not one collector in a thousand possesses this scarce old stamp! To introduce our superior approvals to serious collectors, we will send this stamp [regular 75c], guaranteed genuine and in fine condition, for only 10c! Only one to a customer. As supply is limited, write today. Garcelon Stamp company, Box 923, Calais, Maine.

THOUSANDS OF STAMPS AT 1c EACH. U. S. and foreign; sets and singles, new issues. Priced low. Latest supplements for Scott specialty albums are out. Send us your order. We buy collections. Lincoln Stamp Exchange, 3033 Lincoln-av. OPEN EVENINGS. SUNDAYS 11 TO 5.

55 DIFFERENT UNITED STATES, 5c with approvals. Bookman, Maplewood, N. J.
U. S. Nos. 145, 205, 230, 237, 286, 367, 10 others, 25c. Approvals accompany. Horace Paine, Westport, Conn.

GET your philatelic supplies before prices go sky-hi. U. S. Buro Print Alb. $3.25 up. Garden City Stamps, 68 W. Wash., R. 20.

BEST 1c, 2c and up books of 100 on approval; state your choice. Bergendahl, 7042 Stony Island.

WE BUY RARE COINS—Catalogue listing cash prices paid, only 10 cents. BEN'S COIN CO., 72 W. Washington-st.

COMPLETE premium list of all U. S. coins, 50c. 128 pages, 172 illustrations. J. P. RANDALL, 341 S. DEARBORN.

FILL YOUR U. S. AT LOW PRICES. 296, .25; 297, .50; 298, 1.20; 299, .60. EWING, 109 N. Dearborn, Chicago.

BORNEO, Fiji, etc. Only 3c with approvals. Porter, Box 863, Springfield, Ohio.

20 MEXICO 3c—With approvals, ½c up. Josia Babcock, St. Joseph, Michigan.

WANTED—U. S. postage; 90c on the $1.00. Langer, 761 Sixth-av., N. Y. City, N. Y.

300 DIF. 25c; 600, 60c; 1,000, $1.25; 2,000, $3.50. S. Onken, 630 79th-st., Brooklyn.

STAMP MAGAZINE—13 weeks, 10c. Chambers' Stamp Weekly, Kalamazoo, Michigan.

8 ATTRACTIVE airmail stamps, only 3c, with apps. GAYDOS, KENOSHA, WIS.

CASH for stamps—Walter Emerson, Room 1500, 7 S. Dearborn-street. Central 1988.

1c EACH! Catalog never used for value. Seejay, 2416 N. Oakley, 1,000 before '22, $1.

STOCK reducing sale on coins and stamps. Open eves. J. J. Brown, 1506 N. La Salle.

STAMPS AND COINS BOUGHT, SOLD. Fair prices. A. E. Bebee, 1180 E. 63d.

WE BUY STAMP COLLECTIONS. Stamp Auction Serv., 58 W. Wash., R. 203.

Household Forum

by LOUISE BARGELT

[Have you some favorite household help that lightens labor, is there some comfort you could enjoy? We'll be glad to pass on your ideas to our readers. Address Louise Bargelt, The Chicago Tribune.]

Mrs. L. Martin, Chicago—This holiday season I decided to use paper containers with tight fitting lids wherever I could on my shelves. I have a spice shelf now, filled with paper containers, and I've printed dates on lids so I can keep track of how fresh they are. I also use them to store foods in refrigerator and when I'm thru with them I throw them out and find this saves on breakage and time.

Jane King, Chicago—I never have any trouble removing a fruit stain from white woolens if I soak cloth for 10 minutes in a quart of luke warm, sudsy water. To this water I add a tablespoon of hydrogen peroxide, and then I rinse in clear water which is the same temperature.

Mrs. Laura M., Oak Park—Until this year I never have known how to store my small and easily broken ornaments from the Christmas tree. A friend told me to use pulpboard egg cartons, and I now have six cartons filled with the ornaments, 12 in each carton.

Mrs. W. D., Chicago—Wouldn't it be a convenience if small dictionaries were published which contained only the more unusual words? Most of the so-called "handy dictionaries" contain only the commoner words and not the rarer ones which one frequently has to "look up."

Now—please—your idea.

[ADVERTISMENT]

Were Stomach Acid Pains Napoleon's Waterloo?

The great Napoleon who conquered nations was himself a victim of after-eating pains. Those who are distressed with stomach acid pains, indigestion, gas pains, heartburn, burning sensation, bloat and other conditions caused by excess acid should try a 25c box of Udga Tablets. They must help or money refunded. At drug stores everywhere.

Have a Fairer Complexion with the Aid of Mercolized Wax Cream

A LIGHTER, lovelier complexion is obscured by the dull, drab, faded outer layer of your skin. Flake off this unsightly cuticle in tiny, invisible particles by using Mercolized Wax Cream, the Skin Bleach and Beautifier, according to directions.

Mercolized Wax Cream, a famous cosmetic for nearly thirty years, has helped thousands of women to realize the beauty possibilities of their complexions. Get a jar now. Start using it tonight to impart a fresher, fairer skin appearance.

USE SAXOLITE ASTRINGENT—for Skin Freshness. As a quick freshener between a hectic day and a gala evening, try tingling Saxolite Astringent. Your skin will feel cooler, fresher, daintier. Saxolite reduces excess surface oil, tightens skin tissue by temporary contraction, and leaves the skin feeling delightfully refreshed. Just dissolve one ounce Saxolite in a half pint witch hazel and use daily.

PHELACTINE DEPILATORY—Takes Hair Off Face. Embarrassing facial hair can be removed quickly and easily with Phelactine Depilatory. Apply it in a few seconds then flick it off and see the hair come out from beneath the surface. Not a cream or powder. Has no offensive odor. Try Phelactine today.

Sold at All Cosmetic Counters

The IMPERFECT DIPLOMAT

[Continued from Page 3.]

color offsetting the glorious apricot gold of her face, a patina over an olive skin.

"I am in such trouble," she repeated.

"You don't look it," Steve grinned. "Would you like to dance?"

Doria shook her head. "I cannot. I sing very soon."

"Here?"

"As a favor for the Brintells." Then with her brown eyes flashing, "I am sorry I could not come to the embassy this afternoon. O, Senhor, I am so worried."

It was a pleasure to have to consider her worries. "What's the matter?"

"My Hollywood contract! I read it!" she pouted. "I find in it a multa clause."

Steve nodded. Many Brazilian contracts had such a clause, calling for the payment of a fine without further ado if either party broke the contract.

"It says I must pay a fine of two hundred contos and that is a thousand dollars and so much money," she went on rapidly. "I have such a big family to support, my father, my mother, three brothers, four sisters, my aunt and her second husband."

Steve was amused. "Then why not go to Hollywood?"

Doria shrugged her shoulders. A flicker of anxiety crossed her face. "I cannot go." She looked really worried. "There is so much in the contract I do not understand."

"Bring it to the embassy on Monday." What eyes the girl had!

"I would like to go to Hollywood if I could," Doria said, smiling again. "So would my father, my mother, my three brothers—! I would be a sensation there." Her eyes sparkled. "No one can sing Brazilian songs as I sing them. Have you been in the slums of Rio, senhor? The slums high on the hills, Chicken Hill, Kerosene Hill? Out of them, out of the peoples' misery come the most wonderful songs." She stood straight and proud. "And I sing them best."

"I've heard you," Steve said. "If you went to America, senhorita, it would do Brazilian American relations more good than 10 world's fair exhibits."

"Mil agradecimentos, thank you, senhor!"

They stood listening to the music. More people had come, more people were dancing. Then Steve turned around slowly with a sudden sense of being watched. He waited a moment and turned again. No one, so far as he could see, was paying any attention to him.

Brintell Takes Her Away from Steve

Doria looked wistfully at the crowd. With her flashing smile, she asked, "Have you ever been in Hollywood, senhor? What is it like?"

"I've not been there." What eyes she had! "But there is an ocean and hills as here in Rio."

"That is good!" She smiled.

"It's a pleasant place for people with money and not very pleasant for those without it."

"That is bad!" She frowned.

"I don't think there are any eyes like yours there." Steve grinned.

"Ho!" When she laughed her face was alight. "You have not been there and you say that. And are all sorts of peoples there?"

"All sorts, all nationalities."

"Germans, too?"

Steve nodded. "Some Germans."

"That is bad."

Before Steve could decide what that meant he heard a voice behind him. "I beg your pardon." He turned and saw Mr. Brintell. In a white dinner jacket that seemed tight, Brintell was a man who bulged all over. Then Steve happened to glance at Doria. Something pleasant had gone from her face.

"How are you, Cunningham?" Brintell asked cordially. He wiped his forehead with a silk handkerchief. "Delighted that you could come."

"Thank you."

"How are things at the embassy?" Brintell asked genially.

"Pretty busy," Steve said uncomfortably, feeling that for some reason Brintell was studying him.

Brintell turned to Doria. "I didn't know you knew Mr. Cunningham."

She mumbled something and tried to smile.

"They'll be wanting you to sing in a few minutes," he said, with the air of a proprietor. "We'd better be going along."

Doria nodded to Steve. "Excuse me, senhor!"

"Be sure and have a nice time." Brintell patted Steve on the back, a meaty wallop. "You embassy boys deserve a little relaxation."

Steve was left alone to consider the girl's question about Germans and the change in her face when Brintell appeared. He considered them but they led to no conclusion except that genial hosts and men like Brintell would not be hard to dislike. It would be even easier to dislike a man who took Doria away with an air of possession.

Other guests had come and the terrace and the lawn were crowded. Near by were several people from the embassy. Steve spoke to them. Twice he turned quickly, with that same scratchy sense that some one was watching him. The third time he turned he saw, a short distance off, Megly Milder staring at him.

At the unexpected sight of Milder all of Steve's irritation of the past few hours returned—Van Hooten, Ellen, her stubbornness—a fast spinning kaleidoscope of worries. There was no warmth in his greeting as Milder came rushing to him.

"Mr. Cunningham? Remember me, Megly Milder?" he asked rapidly. "This is a most fortunate meeting."

"Is that so?" Steve was a little surprised.

"Most fortunate," Milder repeated quickly, as if life and death were dependent on each following syllable. "I'm in trouble!"

For the second time some one had used those words. Steve smiled icily. It was ironic that this shabby little adventurer, who had already caused enough trouble, should be coming to him for help. Steve wondered what he was doing at this party.

"Not serious trouble," Milder continued quickly. "I need a copy of the official Brazilian report on exports of mineral products. I wonder if I could find a copy at the embassy?"

"I suppose so." The question was trivial. Milder could easily get a copy at the proper Brazilian ministry. Still the same breathless haste. "If I come by the embassy on Monday, will you refer me to some one who might have it?"

"Certainly," Steve nodded. That was not much of a favor. Now he could ask a few questions. "I'm glad you're here. I'd like to talk with you."

"With the greatest of pleasure," Milder answered, "but a little later if you don't mind." He dashed away thru the crowd. Steve followed for a few steps as he watched the little man hurry up to a pleasant faced Brazilian. Meeting Milder here gave Steve an opportunity he had not foreseen. He recalled some of the things he wanted to learn from Milder. Then, as he watched the little man, he suddenly thought of one effective way to make certain that Milder did not bother Ellen again. It was a pleasure to look forward to a conversation with him. . . .

Some of the guests moved toward the buffet table. Realizing that he was hungry, Steve followed them and helped. He looked about hopefully for Doria, but she had disappeared. He saw a small table that was unoccupied, almost hidden at the end of the lawn. From there he could see everything without having to talk to strangers or to carry on conversation with acquaintances. And from time to time he could keep an eye on Milder.

He heard a warm voice, "You're very modest, Steve." It was Theo Brintell, coming from behind the buffet. "Why should you want to sit like this, all alone?"

"It gives me a chance to see what's going on."

"And a chance to avoid conversation with the American colony?" Theo laughed and her laughter was pleasant. Petite and immaculate, she looked as if she had been put together meticulously by a maker of miniatures. "Mind if I sit down?" There was a curious boldness in her manner. She waved toward the people on the lawn. "The same people, all the time, at every party! The curse of any foreign colony. You know, Steve, I'm sure I could sit here and guess just what people are talking about: servants, foreign exchange, coffee, and how homesick they are for Wisconsin or Pennsylvania."

Theo Reveals a Desire to Leave

Steve laughed. "You know your American colony."

Theo nodded. "You people in the embassy know it too, don't you?"

"We don't listen to the wives, but we have to listen to the husbands."

"I do that, too," Theo said, with a full smile, "but they don't say the same things to you they do to me."

Steve ignored that.

"Don't you get bored here?" she asked.

"Sometimes," Steve admitted. The woman and the point of her conversation interested him. He could remember reading something somewhere about breakfasting with the mighty—" and when the toast is passed to you, ask yourself, 'Now, what did he mean by that?'" That was something to remember now. The woman was trying much too hard to make an impression.

"Being bored," Theo said thoughtfully, "is the penalty people pay for being intelligent." She glided that with a smile. "You must keep very much to yourself. I see you so seldom."

"The embassy keeps me very busy."

She nodded absently and looked out to the group on the lawn. "I suppose, as a good hostess, I should be there, but I get so weary." Suddenly she smiled, as changeable as the wind. "I'm glad you're here tonight. I was coming to the embassy to see you, on business." She added hurriedly, "Not for myself, but for a friend. I wanted to ask a question that only a diplomat can answer." She underlined the word with a smile.

"I hope I qualify," Steve said, wondering where this was going.

"Many couples have one passport in common, haven't they?"

Steve nodded.

"If the wife wanted to take a trip somewhere, could she get a passport for herself?"

"Certainly." Steve was glad that he was on familiar ground. "But she would first have to turn in the dual passport."

"O, I see." Whatever Theo saw disappointed her.

Steve smiled pleasantly, sure of one thing, that Theo's friend was herself. Where did she want to go alone?

For a few moments nothing was said. Steve saw Brintell pass near by. He smiled at them as if he were pleased.

"You don't know my husband very well, do you?" Theo asked. "You'll find Fred very interesting. He's really fun to talk to and he might be a help to you here. He knows everybody and everything that's going on. Of course, he's not home very often, but then you can come and entertain me."

Steve felt that that was best left unanswered.

He looked up and saw Brintell on the terrace, followed by Doria. The orchestra stopped playing. Brintell said something to the guests that Steve could not hear.

"This is no time for her to sing," Theo said, almost testily, "with knives and forks beating against a stream of gossip."

Steve looked about for Milder and saw him at a table a little distance off. He was talking rapidly to the same smiling Brazilian. Let him finish his dinner! He had a shock coming to him.

A moment later Doria sang. Hers was the sort of singing that needed no words for understanding. She sang with a vivacity that forced the music at its listeners. To watch her sing, with her whole slim body in rhythm was something, and Steve watched intently, held by that slender figure, moving against a chromatic background of green, blue, and yellow.

A song ended and Steve glanced at Theo. What he saw on her face shocked him. She was staring at Doria and in that look Steve thought he saw a hatred, too intense to be masked, hatred that must have been the result of slow grinding dislike. After a second he felt he had imagined it. He glanced at her again. Her face was changed; it was suhenly tired, defeated, as lightless as a candle blown out.

"She sings beautifully. You have given your guests a treat," said Steve.

"A magnificent voice." Theo spoke so sincerely that Steve wondered if he had been mistaken in what he thought he had seen. "She's a gifted person. My husband and I are very proud of her. Fred discovered her."

"Really?"

"She was singing in a little place back in the provinces. He prides himself on knowing voices, and he brought her to Rio. He likes to show her off at every opportunity."

Doria Enters the Conversation Again

Steve found himself listening acutely for undertones in the woman's voice. She sounded sincere.

Then she asked, "Have you met her?"

"Several times."

"She's delightful company for a lonely diplomat," Theo said. "She's lonely, too." Then Theo leaned across the table which did not help the tight fit of her bodice. "I'm really having a lot of trouble, Steve, and perhaps you can help. Or does every one tell you embassy people they're in trouble?"

"O, not at all!" Only three times this evening!

"I'm very much concerned about Doria. She has a magnificent opportunity to go to Hollywood and she refuses to take it."

That was not the way Doria had explained it.

"She's a very silly girl and I've told her so." Then casually, "If you get to know her, perhaps you can persuade her. You'll be doing her a favor."

The orchestra was playing again and people were dancing.

"I suppose I'd better return to my guests," Theo said sadly. "How about tennis tomorrow, Steve? We can drive down to the beach afterward."

Steve grabbed at any excuse. "I'll be busy working at the embassy."

"If you can make it, come, if not, some other time," Theo said carelessly, about to leave the table. "I do want to see you soon. If you knew how refreshing it is to talk to a new person!"

Steve watched her rejoin her guests, moving from group to group like a little white moth. A little moth that carried its own candle flame overhead! She was attractive but Steve liked some reserve in a woman. Her deep interest in Doria did not explain the hatred Steve had seen on her face and he was sure he had seen it. Perhaps Mr. Brintell was becoming a little too interested in Doria's career to suit his wife and Theo hoped to provide her husband with some competition from Steve or get the girl to Hollywood.

Nice people!

From the nearby shrubbery came a heavy odor of unfamiliar flowers. Ellen would have known what flowers they were and if she had not known she would have asked. He wondered where she was and promptly told himself that, wherever she might be, she was there by her own choice; that was that and would always be that, and a good thing, too!

Steve moved up the lawn toward the terrace, suddenly irritated by the conversational badminton on all sides. That other people could be gay round about only irritated him the more. He looked for Doria but she had probably gone back to the night club. His own worries returned, strengthened by their absence. He looked for Milder. Halfway up the lawn he saw him, chatting with the Brazilian, a middle aged man with a genial face.

As Steve walked up Milder greeted him with a broad foxtrap grin. "Senhor Pereira," he said to the Brazilian, "I want you to meet Mr. Cunningham, the most promising young man in the American embassy."

Pereira smiled and bowed, curiosity all over his pleasant face.

Steve felt as if he were being dipped in greasy oil and held out like an hors d'oeuvre.

"Does no harm," Milder was saying, "to bring representatives of Brazilian business in contact with our embassy staff."

Milder Tricks Steve Into Helping Him

Steve agreed. "What business are you in, Mr. Pereira?"

"Diamonds," Pereira said pleasantly. "Industrial diamonds."

Milder leaned forward toward Steve and, in a whisper loud enough to be heard five feet away, he said, "I can count on you to do that little favor for me?"

Remembering the geological report that Milder had requested, Steve said, "Certainly."

Pereira, a few feet away, was listening to every word.

"Thanks," Milder said, with a grin at Pereira. They moved away.

That grin enlightened Steve. What better way to impress a person with one's connections at the embassy, after having made, no doubt, various boasts and promises. Steve started after Milder, furious. He took him by the arm and said in a tone loud enough for Pereira to hear clearly, "I'll do the favor you requested, provide you with a copy of Brazilian mineral exports."

Milder smiled warmly, as if he understood Steve's motive. He turned to Pereira. "He'll do that, too. I told you he's quite a person."

Steve wanted to hit him for that. "We'd do the same for any one who asked. Mr. Milder, I'd like a few words with you."

"Certainly," Milder agreed, as tho acknowledging a compliment. After asking Pereira to excuse him, he followed Steve to one side. "How about a drink? Liquor in conversation is like herbs in cooking. When I was in Yukon——!"

Steve shook his head impatiently. "That was a smart trick a moment ago." Scarcely the oblique attack, but Steve was boiling. "Why were you trying to impress Pereira?"

Milder chuckled. "It does no harm to let him see that I have friends at the embassy."

The honest answer annoyed Steve.

"You're very keen," Milder laughed. "The average young diplomat, from my experience, would not have seen thru that. Senhor Pereira is important to me for business reasons."

"What business are you in today?"

Nothing ruffled Milder. "I like the delicate way you use 'today.' Today I am in the industrial diamond business."

"Really?" Steve saw a quick and unexpected opening. "I know one man here in that business, a Mr. Van Hooten."

Milder shook his head. "I don't know him." He sounded sincere. "If he's a friend of yours, I'd be glad to meet him."

[Continued next Sunday.]

"For all we know, that car may be following you now."

Great Stories

Each Sunday The Chicago Tribune brings to you this special Fiction Section. Presented in it are Great Stories, Romances, Mysteries, and the like that are the finest works of the best of imaginative minds. These all are vivid, thrilling, and gripping tales and well worth reading. Look for the Fiction Section. Read it! Save it!

BLUE RIBBON FICTION

Chicago Sunday Tribune

THE WORLD'S GREATEST NEWSPAPER

SUNDAY, JANUARY 25, 1942.

WORLD'S GREATEST STORIES

THE TEEHANNER

By LUKE SHORT

(Copyright: 1942: By Frederick Dilley Glidden.)

I counted three savage looking blows that Pete drove into Jupe's face before Jupe knocked him down again.

THE first of the year is calendar time everywhere, but in our newspaper shop it's something of a ritual, too. On January second Jess Megum, the printer, goes up to the front office and takes down the old calendars and reminds the old man to put up the new ones.

Back in the shop he inspects his loot and those with pictures that please him he takes over to the paper knife. After shearing away the illustration from the backing, he contemplates his gallery on the pressroom wall. If a newcomer is worthy, down comes one of the old pictures and up goes the new one in its place.

Jess' taste is not catholic; for instance, he has only one Petty, and that one the ultimate. He never repeats himself. Little Redwing is out, and he has one Frederic Remington that even the boss covets. But the favorite, his and mine, is an old Santa Fe calendar so trite that connoisseurs never give it a second glance.

There's a train that has run almost out of the picture and on its observation platform is a woman waving at an Indian on horseback. The Indian, more demonstrative than his brothers in real life, is returning her greeting. Behind him are the colored cliffs, the turquoise sky, and at least half the great outdoors with a mountain range as a backdrop.

I don't know why Jess likes this picture, but I know why I do. It's the mountains. I know those mountains and I know what's behind them, and every time I see them I have a warm feeling for the Teehanner over there who is no longer a stranger in a strange land.

Okie Bean Farmers Not Taciturn Lot

Right here is where I should conjure up a nostalgic picture of a bygone day, of a vast land known only to a few taciturn men and herds of wild cattle. No such thing. Over those mountains is a vast land, all right, but there's a national park there. True, the roads to it are atrocious and only the hardiest of tourists see it, but it isn't exactly virgin wilderness.

And the men there aren't taciturn. They're Okie bean farmers, who seized this last chance of securing land of their own before the homestead act closed down on them. Their postage stamp half-acres of broken red earth under the sheer of the mesas make no impression at all, and that big country will eventually wear down their stubbornness and their fields will turn to grama grass again. But they are a dogged lot, poor and clannish and garrulous, and they quarrel with the few ranchers and sheepmen scattered among the mile long pinon-mesas and grama grass valleys, and once with my Teehanner. But not any more.

That was when relief, the PWA, first came in, and I found myself with a dollar-an-hour job as an archeologist's assistant. I billeted in a boarding house in a little Mormon crossroads settlement with the project engineer and rode the 10 miles to the park in his car every day.

. . . . . .

The first morning when we pulled up to the construction shack at the V of a canyon inside the park gates, we found about a dozen teams and slip scrapers, a couple of trucks, a dozen saddle horses, and about 50 men all clotted around the shack waiting for orders to start the work on erosion dams and construction of a rest-house.

I found my boss. He was young, about my age, slight, and he had a baffled expression in his eyes behind his glasses. He told me he felt like a watch-repairer who had been invited by mistake to a convention of bridge engineers. Nobody around here, he said, knew what an archeologist was, and he was beginning to wonder himself.

"Look," I said, as soon as I could. "I want you to get my part of this straight. I know what an archeologist is, and maybe I can spell it, but that's all. I'm not one. The custodian asked me if I needed a job and I said yes."

He looked more harried than ever, but he finally grinned.

"Nobody'll challenge you," he said. "If they do, all you've got to do is hand them a sherd and say, 'Isn't that Basketmaker 2?'"

"What's a sherd?" I asked.

He just sighed and said bitterly: "A piece of pot. Now where's my other man? His name is Pete Price."

I didn't know that, either, so John, my boss, stepped out and called above the talk of the men: "Pete Price! Where's Pete Price?"

A half dozen Okies were hunkered down against the shack behind us. I heard one of them murmur, "The Teehanner is one of the pot-huntin' boys now," and they laughed.

He came thru the crowd, once speaking quietly to a man, and not smiling, proud, a little careful of himself. He was a red-headed six-footer with a scrubbed and clean-shaven homeliness that was pointed up by a broken nose. There was no denying it, however; he was a sheep among the goats. The Okies were farmers, and they dressed like farmers, with worn mail-order work shoes and shapeless bib overalls and a raveled sweater under their coats if they were lucky. Pete's clothes were just as old and exhausted, but they were a different kind. His overalls were waist ones, his coat was a weather-faded windbreaker, and he wore cowman's boots whose tops were rotting away from their soles.

At sight of him, John groaned softly. I think he figured that he had asked for little enough, and between Pete and me, he had got it. He was wrong, very wrong, but that's the story.

John told us we were to make a survey of all the ruins within five miles of this canyon, locate them, measure them, and take sherd samples of each, and sent us on our foolproof way.

My first half day with Pete Price told me all I thought I wanted to know about him. He was taciturn to surliness; he also had eyes in his head. He spotted six ruins that morning, four of which I would have passed up. Before looking for the seventh, we squatted out of the wind on the sunny side of a pinon tree, and I asked the question which would satisfy all my curiosity about him.

"What's a Teehanner, Pete?"

Pete Explains What a Teehanner Is

He looked at me quickly, suspiciously, unimpressed by the innocence in my face. "That's what these Okies call a man from Texas," he said reluctantly. "They got it from the Mexican Tejano."

The way he said it told me it was one of those words that, spoken with the right inflection at the right time, was one he'd fight over.

"I'm one," he added, and then he said a curious thing. "They're a triflin' lot."

John rode back with me and the engineer that night and got a room in our boarding house. This boarding house was something special. It was Moroni's hotel, and you'd be apt to find the brand inspector, the county agent, a school teacher, the officer of a sheep company, a stray tourist, and a cowboy all waiting in the parlor for supper when you came home from work. After supper, everybody ganged up around the parlor fireplace and read or talked till bedtime.

Tonight, the cast was small. There was a white-haired old cattleman on his way from the railroad town to his place over south, and John and myself writing letters. In the middle of the evening another man came in. He was big-boned, loose-framed, and his big wide nose was running a little with the cold. He was wearing shoes and bib overalls, and when he spoke to us, I remembered his was the voice that had remarked that morning about the Teehanner.

"Sit down, Jupe," the cattleman said. Jupe sat with his hat on, and inside of two minutes I'd quit writing and was listening to him. He was loudly accusing the park service of graft, nepotism, discrimination, and compounding a dozen felonies. The kindly looking rancher's part of the conversation consisted of "Is that so?" and "I reckon so," and "It's a shame, sure enough."

Finally, Jupe said, "They'll tell me the money the government give for this projeck is exactly double what Bannerman claims it is."

"Who's they?" John asked sharply.

Jupe looked around at him in surprise. "Why, the boys on the projeck."

"You're one of them, aren't you?"

"I got a team hired out, and I figured to get a piece of work."

"Then that's a hell of a way to talk," said John mildly.

"Whut?"

"You'll get your pay. There's no graft. I've seen the work chart. You work as long as the funds hold out, and Bannerman hopes you'll work longer."

"That's whut he says," Jupe pointed out mildly.

"Can you prove he's lying?"

"If you can," John went on, "you'll have the right to say what you just did."

"I've got a right to say anything I want," Jupe said slowly, angrily, challenge in his voice.

John grinned. "Sure. There's always the Bill of Rights, isn't there? All right, go ahead." And he went back to his letter.

Jupe, after a few minutes during which he couldn't revive the old spirit now there was a referee, rose to leave. He said good night and looked closely at John as he went out.

John went upstairs. The old cattleman got up and kicked the fire and then turned his back to it, facing me; and I noted an expression of faint and secret amusement on his face.

"Know that fella, Jupe Medary?" he asked.

"Seen him out at the job. Why?"

"Your friend don't neither, does he?"

"No. Still, that's no reason why he shouldn't straighten him out on a few things, is it?" I asked. Then I remembered. "Or is it?" I added. "You let him talk, I notice."

"I'm too old to get beat up for preachin'," the man said calmly.

"Beat up?"

"I saw him throw a gang plow thru Nohl & Nevers door once, when he was drunk. The town closes down when he gets likkered up. I've seen

[Continued on Page 2.]

NEXT SUNDAY—"WHITE CAP," A SHORT STORY BY ETHEL LINA WHITE

The TEEHANNER

[Continued from Page 1.]

four men that couldn't handle him then, and he didn't have a gun, either." He paused for a yawn. "I just thought I'd tell you," he said, and he went on up to bed. Before I followed him, I decided I was being ribbed, and that I wouldn't tell John.

Next morning, Pete and I stopped for a smoke at our third ruin. When Pete's was lighted, he said immediately, "What happened last night at Mrs. Peyton's?"

"Who said anything did?"

"Over at Devon's store this mornin' they were sayin' somethin' about Jupe Medary gettin' combed over."

I told him what had happened. When I finished, he pinched out his cigaret, rose, and went back to work. That was all. If it didn't worry him, it wouldn't worry me.

But Pete gave me something else to think about the rest of that week. It was nothing he said because you couldn't get behind that iron taciturnity of his; it was what he did. To begin with, he let things slip that told me something about him. One morning I wondered out loud how a certain sherd, black and white, had got such a high glaze. Before Pete knew it himself he had told me how they got glaze on pottery and even told me what minerals and dyes were used.

So I wasn't prepared for what happened on pay day. John gave me two checks, told me to give Pete his. Mine was for $30, Pete's was for $12.

I thought about that for a long time, and that afternoon I prowled around Moroni talking to people. That night, after John had gone up to his room, I knocked on the door. He had his boots off and was sitting on the bed, but I went ahead anyway.

John Learns What Pete Is Really Worth

"Get ready for a jolt," I said. "You're about to see Rome and die."

"What is it?" John said, grinning.

"What wages is Pete getting?"

"Forty cents an hour for a 30 hour week."

"And I'm getting a dollar an hour."

"Doesn't it suit you?"

"That's the trouble. It suits me too well. If Pete's getting 40 cents an hour I'm getting paid too much."

John just looked at me and then laughed and said, "Well, I'm damned. I've seen everything. How do you figure it?"

I told him Pete knew his job and I didn't.

"You're bluffed by a pot-hunter," John said disgustedly.

"You think an ignorant pot-hunter can reel off pottery cultures like Rio Grande, San Juan, Mimbres, Gila, Caddo, and Sacaton and such? You think he can talk about cross-hatching and running scroll and polychrome and glazes and dendrochronology?"

"Who does that?"

"Pete. Mr. Nevers says Pete gets 10 pounds of books from the university every week. Extension course. He's even got a little museum up at what he calls his piney woods brand up in the timber."

John said dryly, "And I suppose he's told you about his wife and kid and a baby on the way?"

"He hasn't. But if you're looking for reasons to change this setup, what's the matter with that?"

"I'll find out what is," John said slowly.

Monday, I was up to drawing up form sheets in the shack and John went out with Pete. He came back late that evening, after work was over.

"Well?" I said. "What do you think?"

"I think I'm eating crow," John said sheepishly. Tuesday, Pete's wage was raised to 70 cents an hour, and mine was lowered to the same.

Something else besides wages changed that week too, only not at the job. It was at Moroni. After supper every night the parlor would fill up with ranch hands, Okies, and townspeople, all come to gossip. And with John, it seemed. Anyhow, he'd get drawn into talk, and pretty soon he was doing all the talking or arguing, and the Okies would grin at each other behind his back. I thought it was because John was articulate and they liked to hear him. I even thought so after Pete gave me the warning, couched in his usual oblique way that I still didn't understand.

It came about one day that week after Pete and I had finished our lunch. Pete said abruptly, "You figure John will ever write books?" He was lying on his back, fingers laced for a cushion under his red uncombed hair, his cigaret pasted in the corner of his mouth.

"I don't know," I said. "When he's 50 or so, maybe he'll know enough to."

Pete said instantly, "He knows enough now." He looked at me, almost balefully, and went on, "Trouble is, the fellas in this business, they piddle."

"Maybe you're right, Pete."

He ignored that, and looking at the sky he went on, "That John now, he ain't like the others."

"Archeologists?"

"Other folks, I mean. He'll jump you, and he'll jump you hard when you get outside the book rules." He was silent a moment. "They don't understand him, and he don't know it."

He was watching me closely, I remembered later. That was the warning that I missed in wonderment at this almost fierce declaration of loyalty.

It was that week too that John announced we were going to excavate a cave that Pete had found about four miles beyond Devon's crossroads store. We spent one day on horseback lugging sherd sacks and rulers and whisk brooms and shovels and camera over to the cave, which was impossible to reach by truck.

Next day, the work began. The cave was in a little fold of sheer mesa wall with a talus slope climbing to it. The roof and walls were blackened with ancient smoke and rats had taken over a corner of it.

There was four feet of fill in the cave, the dust dry as old bones. It was so bad John and I had to spell each other for breathers, but Pete wouldn't leave. And slowly, thru the early morning, we dug down thru the strata of fill that was dust and ashes and ashes and dust, and we found sherds and broken pots and turkey bones and deer bones and burnt cobs and charcoal and sherds, always sherds and once the top half of a magnificent olla.

And then, in midmorning, Pete's shovel chunked gently into something. We all heard it, and knelt by him, barely able to see thru that strangling dust, while he gently brushed away the fill. We saw a piece of pottery, herringbone red on buff. As Pete brushed the sherd grew larger and finally into a half pot. We weren't especially excited, because we'd found a dozen half pots. But as Pete worked further in behind the pot, we began to wonder. Some of the other half was there. And then finally, impatiently, Pete lifted the pot ever so gently while we waited for it to fall to pieces. It didn't. It came out whole.

We ducked out into the fresh air and ripped off respirators, and Pete gave the pot to John, who held it up and regarded it critically. It was the shape of a fat pear, maybe 10 inches in diameter near the base, with no neck. Its red was as fresh as if it had been painted yesterday, and it looked as simple and modern as an artillery shell.

John said, "Not bad," and then he glanced at Pete.

It was funny. Pete's face was a uniform gray, except where the respirator had been, and there his skin was dead white. His eyes were red and watery, but that didn't matter. There was a look of something close to rapture in them, and he was smiling with pleasure, his expression one of pride and an indefinable hunger.

We had a smoke. Pete held the pot, never letting his glance stray from it. John told us what it was, and it wasn't rare. We had sherds from an identical one in our sacks that moment. John kept looking quizzically at Pete, and then he threw away his cigaret.

"Want it, Pete?" he asked suddenly.

Pete looked up, puzzlement in his face, and wariness, too.

"You've got a pot coming to you," John explained.

Still Pete didn't speak. John went on, "All the stuff we find is split three ways, one for the government, and one each for the state schools. They can't split a pot, can they?"

"No," Pete said, not understanding.

"We've got sherds like that," John said carelessly. "That's a good pot, but it's not rare. Take it home for your museum."

Pete said slowly, "You mean it?"

"If it was worth a damn, I wouldn't do it," John said impatiently, roughly. "That pot will wind up in a university storeroom. If they don't break it, they'll trade it in some day along with 70 others for a lousy basketmaker." He explained almost shyly, "I'd rather it wound up with somebody that appreciates it. Take it home and pretend we didn't find it."

Pete looked at him a long time, as if wondering why he was doing it. Myself, I think it was one of the sudden inexplicable bursts of generosity a man has toward another man he has misjudged and maligned, a token of, and a pleading for, friendliness. I couldn't tell what Pete thought about it.

He said quietly, "If you say so." And then later, "Much obliged."

Quitting time found us close to Devon's store thirsty and dirty and tired, but mostly thirsty. And Pete had a grip on that pot, wrapped in a paper sack, that almost broke it.

We dismounted on the hard-packed ground in front of the lone log store set among the pinons and tied our horses to a tree. A team and spring wagon was tied to another tree close by. Pete still carried the pot as we stepped thru the door.

The small store was dim, and stepping out of the sunlight it took me a few seconds to see the interior. When my eyes finally focused I saw four grinning Okies leaning against a counter. They were grinning at Jupe Medary, who was standing in the middle of the store, watching us. In one hand was a mason jar half filled with a colorless liquid, and in the other was a cigaret that he had not got around to lighting.

Pete nodded all around and so did I, Pete went up to Devon, who was leaning on the counter, and ordered

"Want it, Pete?"

two bottles of pop. There was a long onrunning silence in the store that Devon seemed to shatter by his scuffling over to a case of pop.

Then Jupe Medary said, "Where's your boss?" His voice was loud, hard, rough, and demanding. It was the voice of a drunk, altho not of the usual kind. It wasn't fuzzy and it wasn't thick, and it gave the impression it was being held down from a shout only by a great effort of will.

Pete took his pop and looked at Jupe and answered mildly, "Workin', I reckon."

"I'm a-goin' to see him tonight," Jupe declared. "I'm a-goin' to have a talk with him." He kept looking at Pete and me, and the Okies grinned.

"Whut you aim to do, Jupe?" one of them asked.

Pete Trips and His Treasure Is Lost

Jupe didn't even look at him, didn't let on he'd heard. Jupe said carefully, "You're all right, Price. A man's got to earn a livin', and I reckon that other fella's all right, too."

Pete drank his pop, his face expressionless. Jupe kept looking at us and the Okies kept grinning, wanting to prod him and wanting more to see how this would shape up by itself. Jupe walked very slowly a couple of steps toward us, and then set his jar of moonshine on the floor. Pete and I both finished our pop at the same time, and turned to put the bottles on the counter. Pete was laying a dime on the counter when Jupe said, "I don't like that damn dude you work for. I'm a-goin' to see him tonight. Yes sir, him and me will make medicine."

Pete's hand paused imperceptibly, and then he laid the dime on the counter. When Jupe finished talking, Pete picked up his pot that he'd set on the counter and turned to regard Jupe.

"All right," Pete said mildly. He headed for the door, crossing in front of Jupe. And then it happened. His foot hit the jar and he tripped and tried to catch himself, and fell; and the pot in the paper sack jangled dully as it hit the floor and broke.

Pete came to his knees and looked in the paper sack, and then dumped the contents out on the floor. The pot was in two dozen pieces. He came to his feet and looked at Jupe and said slowly, wickedly, "You big-footed drunkard, that pot's broke."

And to sew it up, he cuffed Jupe across the face with the flat of his hand. Jupe's head moved a little under the cuff and his mouth opened and closed. Surprise held him motionless for two seconds, and then he moved in on Pete and lunged to grab him.

Devon had been expecting this, apparently, because he vaulted the counter and dived into Jupe's back, shoulder first, yelling:

"Help me get 'em out of here!"

A couple of the Okies and myself joined him, and we shoved Pete and Jupe, locked in each other's arms and oblivious, out the door onto the ground in front of the store. Pete tripped on the step and pulled Jupe with him as he fell. Pete rolled over and threw Jupe off and came to his feet.

Without any hesitation, still wearing his battered hat low over his eyes, Jupe got up and came in to grapple. Pete hit him twice in the face, hard. There is a muffled, sickening sound of thick knuckles hitting a man's face that isn't like the movies have it. Pete's first blow mashed the corner of Jupe's mouth against his teeth and the other skidded off his jaw with a sound of gristle over bone. But Jupe did not stop, did not flinch, nor did his face change its expression of almost innocent intentness.

He swung wildly and his clout caught Pete on the side of the head and knocked him down and rolled him over. Jupe lunged at him then, kicking, and Pete took a kick in the thigh as he came into him, pinning Jupe's arms. And still Jupe moved on, shoving Pete ahead of him. It was like trying to wrestle a big tractor. Pete broke away then, ducking Jupe's swing as he broke, and he drove an elbow into Jupe's midriff that only brought a grunt from Jupe.

They were at the corner of the store now, and the Okies spread out to watch it. Devon had gone in to get the key to lock the store.

Pete was breathing hard now, and there was a fleeting look of puzzlement on his face before Jupe reached him. I counted three savage hooking blows that Pete drove into Jupe's face before Jupe knocked him down again. Pete came up quickly this time and circled Jupe, who kept moving forward. Jupe's nose was mashed sideways and he was breathing thru his mouth, but he kept moving in, as if it had not occurred to him that he couldn't. I never saw a more implacable, jungle stubbornness in a man's movements.

Pete had quit giving ground. He ducked one of Jupe's swings, and then drove another blow into Jupe's face that jarred him clear down to the spine. Jupe's arms circled him and he tried to bend Pete's back, and Pete raised a shoulder into Jupe's jaw with a force that should have broken it.

Jupe went crazy then, and I think it was with pain. He started swinging, half crouched, and every blow was wide and sweeping, like a man using a scythe. He hit Pete in the chest and I saw Pete grimace, and then he hit him on the side. Pete swore viciously and gave Jupe a backhand blow in the eye.

Jupe moved in, like a man scything in rhythm. Pete moved with a kind of lazy snake-coiling ease, his blows ending like the crack of a whiplash, blocking Jupe's swings and driving, again and again, at Jupe's face. And still Jupe came in, his face mashed and shapeless, still swinging, and every blow he landed was a jarring, battering force that paralyzed Pete for a second. I understood now why four men usually went after him.

Pete was giving ground now, backing toward the team, dragging in great gagging breaths of air, and chopping down on Jupe's swinging arms. And then Jupe's fist rode thru Pete's guard, and caught him high in the chest, and Pete went over, sprawling on his back right at the feet of the team. The off horse reared back on his hind feet, pulling the near horse up too, as Pete rolled away to the side. He came to his knees now, and wiped his nose with a fist the color of freshly butchered meat. Jupe lunged at him again, his feet scuffling and ready to kick. Pete came up then like a spring uncoiling, fists at his side.

He drove his head into Jupe's midriff, and I heard Jupe's breath sough out and then Jupe sat down. Pete swarmed up on him and astride him and put one hand in his face and shoved and then he held Jupe's face away from him while he slugged it.

Jupe braced himself and tried to rise. With Pete astride him, slugging wildly at his face, Jupe almost got to his feet, but Pete's weight was too much. Jupe went down, flat on his back, Pete riding him. He tried to fight, but Pete was slugging him in the face like a man hammering a spike with two hammers.

Jupe rolled over on his stomach and Pete came off him. Slowly, like a very drunk man, Jupe staggered to his feet. Pete stood there, watching him patiently, implacably, and when Jupe was almost straight Pete hit him with his right fist. His fist slid off Jupe's bloody face and Pete followed it up, with his elbow into Jupe's mouth, and then as Jupe teetered back, Pete slugged him again with his left fist. He miscalculated, for Jupe was going backward. Pete lost his balance and they both fell, Jupe on his back and Pete across Jupe's legs.

It took Pete a long time to drag himself to his knees. He stayed there, watching Jupe, who was lying immobile under him. He hung his head then, and put both hands on the ground, and dragged in great shuddering gusts of air.

Okies Acquire New Respect for Pete

I looked up at the Okies. Their faces were grave with a new delight. I heard one of them murmur, "Well, I be dog," and shake his head.

A second one went over to Pete and took his arm and lifted, and Pete came to his feet reluctantly, heavily. He shook off the man and looked at Jupe, who had not moved. Then he sat down abruptly, boneweary, and put his face in his hands.

It was Devon who suggested we load Jupe into the spring wagon and take him home. I helped, and I tried not to look at the man, but I couldn't help it. He looked as if he'd run full tilt into a six by six.

I came back to Pete and helped him to his feet. The Okie who owned the wagon said, "You tie your horse on behind, Pete. I'll take you home." His tone was one of utter respect.

I helped Pete onto the wagon while the Okie got Pete's horse. Pete's face was bruised and swelling and strangely enough unmarked with blood except where he'd wiped his nose with a bloody fist.

Pete sat on the seat and we looked at each other. I said, "You all right?"

He nodded, and then he began to grin, and it was a sheepish grin thru swollen lips.

"You reckon you could get me them sherds in the store?" he asked.

Devon unlocked the store and I gathered up the sherds and brought them out to Pete. He took the sack in his bloody hands. The Okie was up beside him now.

Pete said quietly: "When you tell John about this, you tell him I'm sorry about that pot. But that hammerhead tripped me. You saw him, didn't you?"

"Sure he tripped you," I lied. "I guess Jupe didn't like archeologists."

Pete grinned then, grinned broadly. "There ain't much he can do about it, tho, is there?"

. . . .

Thinking about the Teehanner, I asked Jess Megum today about the Santa Fe calendar. "Why do you like it, Jess?"

"That?" Jess said, and looked at it. "O, I dunno. It's so damn phony. There ain't any Indians like that, and there ain't any red cliffs like that and them mountains would make a horse laugh."

THE IMPERFECT DIPLOMAT

By WILLIAM C. WHITE

(Copyright: 1942: By William C. White.)

"O, Senhor, I am so glad to see you! . . . I am in such trouble."

What Has Gone Before

Steve Cunningham, young attache at the American embassy in Brazil, is about to ask Ellen Corning to marry him when he discovers she is not the harmless free lance writer she had pretended to be. She is a reporter sent to unearth a dangerous story of international intrigue in industrial diamonds that will play havoc with American-Brazilian diplomacy. Steve does not know that Brintell, an American secretly pro-Nazi, and Schultz, a German agent, are plotting to use either Ellen or Theo, Brintell's flirtatious wife, to blackmail him into giving confidential information about embassy secrets. Megly Milder, a shady character, offers Ellen information about a local firm that is selling diamonds to the Nazis and even African stones to Germans from its United States branch. Steve upbraids Ellen about her deceit and doubts Milder's story. To prove each of their points Ellen and Steve call on Van Hooten, a Brazilian in the diamond business. Van Hooten admits his firm sold stones to the Nazis because he thought his son in Rotterdam was held by the Germans. Not until he received a cable telling that his son was long dead did he realize he was dealing with a crook. Van Hooten says he is going to deal with the betrayer himself, but promises to let them know who the man is later.

INSTALMENT III.

ELLEN stared at Steve. She could see the anger on his face. "The story Milder told me turns out to be true."

"True or not, Milder's a bad character. How do you know he wasn't sent to you by the Germans?" Steve felt increasingly irritated that Ellen should want to argue the obvious. "Milder's a dangerous man. You must not plan to see him again."

"I certainly will," Ellen said promptly. "I intend to find out why he came to me with this story, and who sent him."

How could he make her be sensible? "If you'll only listen to me and not be so eager to get into trouble!"

"This story will interest your embassy, I suppose?"

"Very much," Steve said. "Van Hooten can give invaluable clews to German activity here."

"Whatever you find out will be an embassy secret?"

"Of course," Steve said curtly.

Steve Warns Ellen He'll Oppose Her

"Then I'm going after the story myself, Steve. It may lead to the stuff that Bryan hoped I'd get down here."

"And I'm going to do everything I can to stop you," Steve snapped. "We're equipped at the embassy to investigate." He saw no change in the determination on her face. "What difference does it make whether you get that story or not?"

"You wouldn't understand," Ellen said bluntly. "You're in an ivory tower in the embassy. Your career is protected so long as you don't get into a scandal. My career may depend on getting this story."

"And my career may depend on stopping you!" Steve said just as firmly. "If I let you get mixed up in this, I'll have some very difficult explaining to do."

Ellen looked thoughtful and did not answer.

Steve called a cab and they started toward the center of the city.

"Tell me, Steve," Ellen said after a moment, "are you more worried about my getting into danger or your getting into trouble at the embassy because of me?"

Steve resented that question. "In either case I'm going to see that you get on that Clipper Tuesday morning." He went on angrily, "As far as I'm concerned, no one is going to wreck my career, least of all a rattlebrained newspaper woman. I had to get into the foreign service the hard way—I had no money, no pull, and no relatives. And if something you or any one else does threatens it, then I'm going to fight back."

They went on in silence and Steve knew he had not answered her question because he was not sure of the answer. The taxi came to Avenida Rio Branco. It was seven o'clock and the streets were crowded. He looked at Ellen. She was sitting firm, grim, and determined, yet lovely. Looking at that face, the face of a charming person, a person to be held close and tight, he knew the answer to her question. If he told it to her now she would not believe him.

He decided to make one last attempt to force her to reason. Being angry with her would not help. "Ellen," he began, "I've heard of plenty of Nazi tricks here in South America. We hear of new ones at the embassy every day." He turned around and saw a brown car a hundred feet behind the taxi. "For all we know, that car may be following you now."

"Me? Why not us? Are you trying to frighten me?"

Everything she said was irritating. "I could tell you some of the things the Nazis have done."

"What are they?" Ellen asked a little too eagerly.

"Why should I tell you? My stars, I can't even trust you!"

"That's enough!" Her words were barbed. Then, bitterly, "Drive me to my hotel."

They drove along in ugly silence. As they came to the hotel Steve said, "I don't think I ought to let you out of my sight."

"Don't worry," Ellen answered. "I shan't leave the hotel tonight. But Bryan was right—there is a story here and I'm going after it."

As the cab stopped Steve made one last attempt. "You don't know what you're getting into."

Ellen laughed as she stepped from the cab. "If I do get into trouble I'll call the embassy to get me out. That's what you boys are for, isn't it?"

He Decides to Go to Brintell's Party

For a second Steve thought of staying with her but if she wanted to elude him she could do so. He felt frustrated at his inability to handle her. She was determined to get into trouble and his helplessness irritated him. Wanting advice, he told the cab driver to go to a café where he telephoned Cord. He was not home. He returned to the cab and asked to be driven along Avenida Biera Mar, by the waterfront. He lit a cigaret as the taxi began to thread its way thru heavy traffic.

An evening ahead, with nothing to do. He remembered Theo Brintell's party, but that meant superficial chatter with people in the American colony. As the cab went along slowly Steve looked at the sidewalks, crowded now with laughing people strolling arm in arm to the gayety of a Saturday night. Any party this evening would be better than staying alone, fuming about Ellen, nursing a caustic loneliness. A party would mean surcease, for a little while, from other people's troubles.

Impulsively Steve gave the driver the Brintell address. As the cab turned off the boulevard he happened to glance to the rear. The same brown car was following 50 feet behind. There was no reason why any one should follow him. He called to the driver. "Turn the next corner, pressa, quickly!" The cab turned, the brown car turned, but it stayed too far behind for Steve to recognize any one in it. It followed to the Brintell house and went by as Steve's car stopped at the entrance. Two men were in it, men he had never seen before. He had a good look at one face, the face of a young man prematurely aged, dark, but with a network of lighter wrinkles.

As Steve stood at the entrance to the Brintell place he heard music from a distance. He stood still, concerned about the brown car. Why should any one follow him? It could be a coincidence, it might be a mistake. To take it seriously meant one more problem and he had the problems of Ellen, of Van Hooten's misery. He wanted to help that kindly man if he could but there was nothing to do this night. As for Ellen, the Clipper left in less than three days. For this night Steve wanted no more problems, no more trouble.

The music on the wind was gay and inviting. Better to forget all problems and worries and to jump into the gayety of the party as into warm pleasant water. He straightened his tie, pushed back his ever rebellious black hair, and started to the house.

The Brintells lived in one of the old mansions of Rio, once the residence of a family of fidalgos, the early Portuguese aristocracy. A long line of royal palms shadowed its deep lawn. Heavy shrubbery marked its edges. Several magnificent flamboyant trees stood near the house.

A servant led Steve to a terrace off the living room. It was decorated in yellow and blue with banks of flowers to match. The long lawn sloping away from it was hung with yellow and blue lights. At one side of the paved terrace was a small orchestra; at the other side, a bar. A few people were dancing near by. Little tables had been placed at the far edge of the lawn, near a long lavishly set table. Two hundred people did not crowd the place. Steve took it in and his smile broadened. A good party, and a blessed coincidence to have it come tonight. Here would be no procession of other peoples' troubles.

Doria Tells Steve of Business Woes

Theo Brintell stood near the terrace entrance. Small and blonde, she wore cool ivory white. A camellia in her hair matched the red of her lips. She smiled warmly in pleasant surprise, when she saw Steve. "How nice of you to come." Her voice was full and rich. "I'm so glad, really."

"So am I!" Steve meant it.

Theo turned to other guests and Steve walked to the lawn. He knew by sight many of the people present. Most of them were from the American colony, business men who sold oil, automobiles, and machinery in Rio. A few men from the American embassy were here, some from other embassies, and a peppering of genial faced Brazilians. Most of them were with their wives and the women dominated the party, in color and sound. The men, like chemical particles in a strange solution, were separating and drifting off by themselves toward the bar.

Steve followed them. A highball revived him. Then he moved down the lawn. Ellen, he told himself, would have enjoyed this. And that, he told himself far more firmly was no way to forget her.

He felt a hand on his arm. And heard a voice say in Portuguese, "O, Senhor, I am so glad to see you!" He turned, to see Doria Moreira, the night club singer. And, as he returned her smile he heard her say, "I am in such trouble!"

Steve smiled broadly at that. Here was an attractive bit of unfinished embassy business, the girl who had refused to abide by her contract and go to Hollywood. She was a slim brunet. She wore a simple gay dress, a cool green print. There were red flowers in her hair, a touch of solid

[Continued on Page 4.]

Prize Recipes Finding Their Way Into Scrapbooks

Contest Open to All; Here Are the Rules

By Mary Meade.

[Copyright: 1942: By The Chicago Tribune.]

Many of the cooks who have been winning prizes in the recipe contest, which has been running for almost three months now, have written in to tell us how they are using their prize money.

Before Christmas most of the prize winners spent their checks for Christmas presents. Since Christmas, the prizes which haven't gone into the family food budget have been spent for defense stamps or have gone toward bonds, it seems.

And my department has had many complimentary letters about the prize winning recipes, praise which I must pass on to the good cooks who submitted the recipes. From all indications, I gather that there are thousands of newly begun cookery scrapbooks into which these daily prize winners are being pasted. Every recipe which wins a prize has been thoroly tested by my staff, and there are many jewels among the dishes.

• • •

In reply to the cooks who write to inquire about the possibility of getting these recipes in booklet form, I wish to say that we will make up booklets as soon as the contest has run for six months. Twice a year we plan to issue a booklet, or perhaps several, of the recipes which have appeared during the previous six months. Booklets will be announced when they are ready.

I'd like to have reader advice upon this matter: Would you like to have the prize winning recipes classified and bound into one booklet, or would you rather have separate booklets for each group of foods, that is, a booklet for cookie recipes, another for pies, and so on? Next time you write in for a recipe, or for cookery advice, I'd appreciate your adding a note on this subject. I want to collect these recipes in the manner which is most satisfactory to the cooks who are going to be using them.

For the benefit of man and woman cooks who aren't "up" on this recipe contest business, here is the information you'll need in order to enter.

RECIPE CONTEST INFORMATION.

1. There is a daily prize [including Sunday, of course] of $5 for a recipe submitted to Recipe Contest, Chicago Tribune. The prize winner is thoroly tested by the cooking department staff, and will appear in print, with the name of the person who submitted it.

2. Enter just one recipe at a time, please, not a batch. We will consider only one recipe from one person during a week's time.

3. Write your recipe clearly, in recipe style, one ingredient listed under another in the order of use. Make directions full and explicit, and give necessary information such as pan sizes, number of servings, oven temperatures.

4. Any kind of recipe is eligible, an old family "heirloom," a good economy dish of your own origination, a party food which your friends demand, or your family's favorite.

5. Prize winning recipes won't appear in print for about three weeks after being sent in. This time allows us to give careful attention to each entry and to make necessary cooking tests.

From to time I shall print "honorable mention" recipes as well as prize winners. The following good dishes come under this classification.

Several years ago Mrs. C. C. Miller of Crystal Lake, Ill., sold her recipe for date pinwheel cookies for 10 cents a copy to help make money for her church society [here's an idea for other church groups!]. It really is a treasure.

Refrigerator Date Pinwheels.

[About five dozen.]

Filling

2¼ cups pitted chopped dates
1 cup granulated sugar
1 cup water
1 cup chopped nuts
1 teaspoon vanilla
⅛ teaspoon salt

Combine dates, sugar, and water in saucepan, and cook over low heat until thick, about 10 minutes, stirring frequently. Add nuts, vanilla, and salt. Cool.

Dough

1 cup shortening
2 cups brown sugar
3 eggs, well beaten
4 cups flour
½ teaspoon salt
½ teaspoon soda

Cream shortening, add brown sugar gradually, and continue creaming. Add well beaten eggs and beat well. Add remaining ingredients sifted together and mix. Chill thoroly for several hours. Then divide dough into two parts and roll each separately into a rectangle a little less than ¼ inch thick. Spread each piece with the filling and roll up, as for jelly roll, into two long rolls. Wrap each roll in wax paper, chill thoroly, overnight if possible, and cut with a sharp knife into ¼ inch slices. Bake on greased cookie sheet 10 to 12 minutes at 400 degrees.

Helene A. Brannock, 1834 Jackson boulevard, Chicago, has another treasure in her cottage cheese pie, a recipe given to her by a little old English woman, she says.

Old English Cream Pie.

2 eggs
¾ cup sugar
½ teaspoon salt
½ teaspoon cinnamon
¼ teaspoon nutmeg
⅛ teaspoon allspice
¼ teaspoon cloves
1 cup scalded milk
1 ½ cups cottage cheese
1 tablespoon dry bread crumbs
1 cup chopped seedless raisins

Beat eggs well. Combine sugar, salt, and spices, and mix well. Add this combination to the beaten eggs. Add milk and stir. Add cottage cheese, crumbs, and raisins and mix well. Pour into a pastry lined pie tin and bake at 400 degrees for 10 minutes. Then reduce heat to moderate, 325-350 degrees, and bake until firm.

"Blueberry Buckle" is the simple, delicious dessert which is a favorite with Martha Gaston, 310 West Charles street, Champaign, Ill.

Blueberry Buckle.

[Serves six.]

¼ cup shortening
½ cup sugar
1 egg
1 cup flour
1½ teaspoons baking powder
¼ teaspoon salt
⅓ cup milk
2 cups washed, drained blueberries, or frozen berries

Topping: ½ cup sugar, ⅓ cup flour, ½ teaspoon cinnamon, ¼ cup butter. Cream shortening and sugar thoroly, mix in the egg well, and add sifted dry ingredients alternately with milk. Pour into 8 inch square pan. Spread batter with berries. Mix ingredients for topping and sprinkle over berries. Bake in moderate oven, 350 degrees, for 45 minutes. Serve with whipped cream or plain.

Miss Meade contributes daily to the feature pages of The Chicago Tribune, guiding housewives to the best knowledge of cookery and hostessing.

Thru the Looking Glass

By Eleanor Nangle

[TRIBUNE Studio photo.]

With perfumes becoming increasingly precious, sachets, cleverly used, will help you round out your "fragrance program" effectively and economically. Sachets which scent fabric without damaging it can be utilized to help you conserve your concentrated perfumes.

Never do we remember a time when sachets were as lovely, as varied in fragrances and in character, as they are now. It amazes us that so few women make use of them, since their consistent and clever use constitutes one of the most charming ways of scenting one's self and one's possessions in a subtle, intriguing fashion.

We're going to have to conserve our actual perfumes. The materials, drawn from all over the world, are just about impossible to obtain during a total war such as the world now is engaged in. Even the substitutes, and the substitutes for substitutes, will be worked out under difficulties. As a result, the concentrated perfumes have become increasingly precious. We will have to learn to round out our fragrance program by the judicious use of colognes, scented powders, and sachets.

• • •

Scenting fabrics is not easy. Usually it's a mistake to apply perfume directly to cloth, and it's almost always a wrong move to apply cologne, with its high alcoholic content, to any material, especially those which contain synthetics. The sachet pillow, hanger cover, envelope or pomander ball is ideal for this purpose. If it is highly fragrant, as most good ones are, the scent will communicate itself subtly to the fabric without damage or unevenness.

• • •

You can even wear sachet. Buy a highly scented powder, put it in tiny, well-sewn bags, and affix the bags unobtrusively beneath your dress. This is a highly satisfactory way of using scent subtly. Tuck sachets in with your lingerie. Better yet, keep your most precious things in the envelopes which are designed especially for them. By all means hang your fur coat on a hanger to which sachets are attached. Fur, delicately perfumed, takes on an added elegance, not only for the wearer, but for her public!

There are special sachet pillows and the dangling pomander balls which can, and should, be used to perfume clothes closets. They keep the air fragrant and fresher, and here again the clothing takes on the perfume ever so delicately, but effectively.

Sachets are NOT an extravagance. They can be utilized in such a way that they'll help you achieve your purpose of being beautifully perfumed while you actually economize on the precious perfume itself.

Read Antoinette Donnelly's article in the Graphic section of today's paper, in which she stresses the charm-importance of proper speech.

Eleanor Nangle, "thru her looking glass," sees everything that is new in the fascinating realm of beauty aids, and tells you about them daily in The Chicago Tribune.

Rigid Rules Usually Fail as Guidance

By Gladys Huntington Bevans.

[Copyright: 1942: By News Syndicate Co., Inc.]

We must not lay down rigid rules or expect our child to conform to them. Instead, the fewer absolute rules we make, either about our children to ourselves, or express aloud to them, the better. That gives us a chance to be flexible and to practice that warm, human attitude—making allowances. And making allowances, I'm sure you can see, is another form of that most desirable possession a parent can have: understanding.

So often when we mention freedom for children, or discuss letting them follow their desires or natural activities, people jump at extreme conclusions and say: "But how can you let a child do everything he wants to? He doesn't know what he wants half the time, anyhow. He doesn't know what's good for him." Of course [1] you can't, [2] he does, and [3] he doesn't. Just match up the answers with the criticism.

But because people DO draw extreme conclusions, I don't like to leave open to misconstruction this subject of not expecting too much of little children. I don't like to leave it without emphasizing, as well, the need of expecting enough, and the value of authority in the lives of little children and their recognition of it.

• • •

Small children have natural desires, intense ones, important ones, that must be gratified for their good and their happiness. But because they live, and will continue to live, among people, they must learn to conform to those rules that are a necessary part of group living, and learn that they cannot always do everything they want to just WHEN they want to. And also they must learn to recognize the authority which has the superior wisdom and experience to know what is necessary for their well being.

Usually this authority is vested in their mother, as mothers are the ones most often closely concerned with the lives of little children.

A certain authority is necessary to establish the routine of healthful living at the beginning, regular eating of the right food, regular sleep, bathing, and so forth. Small children will soon fall into the habit of complying comfortably, even happily, with these requirements if they are handled with a confident and friendly touch.

• • •

It is important for a mother, or any one else who has the care of children, to imbue them with the quiet, unconscious feeling that mother is kind and loving and understanding, and also wise, and so her word goes. Children can't run their own lives. We must be to them guidance and security. We can't be those things unless we possess authority and exercise it.

Not the kind of authority that gives orders, and commands, and expects instant obedience, but the kind of authority that governs conditions so the child may be as free as possible, but not wild or uncontroled; the kind of authority that helps him to sense not only what he may do, but what he may not do; the kind of authority that gives as few directions as possible, makes them as reasonable as possible, but, once having given them, expects a response within a reasonable time.

This kind of authority accommodates itself to the growth of the child, explaining where possible; asking [not commanding] except in emergencies; being tactful; leading, not driving; gradually giving a child more independence, but seeing that things go as they should for the child's good.

How can you amuse the convalescent child? What is the most difficult age? How may stubbornness be prevented? These and other problems are discussed in "You and Your Young Child." Mrs. Gladys Bevans' latest booklet, on sale at the Tribune Public Service Offices, 1 S. Dearborn street and Tribune Tower. Price, 15 cents; postpaid, 18 cents.

Patterns by Clotilde

By Clotilde

These smart and simple models may have a place in either your midwinter wardrobe or your collection for a vacation under the sun. Make them of white or pastel woolens, or of cottons, linens, wash silks, or spun rayons for the south.

At the left, a shirtwaist model with either short or long sleeves, traditional bodice, and snappily cut skirt. The companion jerkin, which buttons down the left side and at the shoulder, should contrast, and the brighter the color, the better.

Right, a simple but dressy frock with long torso lines, a skirt cleverly paneled and shirred just a little in the front. The square neckline is unadorned, but at the left shoulder is a group of contrasting buttons to match those which lend a slightly tailored air to the bracelet length sleeves. Notice how the slenderizing paneling proceeds in a direct line from shoulder to hem. Dainty prints are effective for this model, as well as plain colors. Try white challis, printed with tiny colored flowers.

Style No. 2874 is designed for sizes 12, 14, 16, 18, and 20. Size 16 requires 2⅝ yards of 39 inch material for dress; ⅞ yard of 54 inch for jerkin.

Style No. 3396 is designed for sizes 12, 14, 16, 18, and 20. Size 16 requires 2⅞ yards of 39 inch material.

Each pattern costs 10 cents.

For 15 cents buy the winter Chicago Tribune Book of Clotilde Fashions on sale at the Tribune Public Service offices, 1 South Dearborn street and Tribune Tower. 10 cents if ordered with a pattern. Address mail orders to New York address in coupon.

Clotilde is a daily contributor to the Chicago Tribune, offering constructive information to women who make their own things, presenting a fascinating pattern every day of the week.

Order Blanks

CLOTILDE PATTERNS ARE 10 CENTS EACH

CHICAGO TRIBUNE, P. O. BOX 537, Grand Central Annex, NEW YORK CITY.

Inclosed find $.......... Please send me the Clotilde Patterns listed below:

Pattern No. 2874. Size..........

Pattern No. 3396. Size..........

Write plainly, giving size of patterns desired. Include 10 cents in stamps or coin [coin preferred]; wrap it carefully] for each number.

Name..........

No. and St..........

City and State..........

Bettina Bedwell Says:

The California designers who have made their play clothes famous from coast to coast react to the demands of war by getting close to the soil of our land for inspiration. Homespun themes dominate the play clothes introduced for Palm Springs and the spring season. The California sports fashion crop impressed me as about the best they have produced, and a fine retort to the folks who want us to go completely functional in our dress for the duration, and let charm fall where it may.

These play clothes are practical and functional, but they have lost nothing of the eye appeal we've learned to expect from our styles. By going to western homespun sources for their theme the California designers are sure of comfort and, with it, plenty of novelty.

These Ham Snacks Are Popular with the Young

Young folks will relish these new snacks: Spread thin slices of boiled or baked ham with mayonnaise, seasoned with chili sauce and prepared mustard. Roll up, spear with wood picks, cover with waxed paper.

Maple Sirup Is Tasty with Tapioca Dessert

Maple sirup, served hot or chilled, with tapioca pudding makes a grand dessert.

Clotilde Children's Patterns

The victory symbol now is a feature of children's clothes. Today's two patterns use the V in both obvious and subtle forms, and the defense stamp conscious young 'uns will like these styles.

No. 3194 is a two piece model consisting of long torso jacket with contrasting binding and victory symbol, and a wide plaited skirt to match the binding. Woolen and crêpe both may be used for this fashion, which is comfortable and practical.

No. 3368 is for the younger fry. The little dress with princess lines has a V-shaped yoke which may be outlined with contrasting binding, and have a floral applique, too, or the frock may have a lace trimmed collar high at the throat and the yoke embroidered. Dainty materials are as pretty as the plainer ones for this model.

Style No. 3194 is designed for sizes 4, 6, 8, 10, 12, and 14. Size 8 requires 1 yard of 54 inch material, ⅛ yard of 5 inch contrasting for applique, for jacket; 1⅛ yards f r skirt. Applique included in pattern.

Style No. 3368 is designed for sizes 6 months and 1, 2, 3, and 4. Size 2 requires 1⅛ yaras of 35 inch material for collarless dress; ⅛ yard contrasting for appliques; 1½ yards of 35 inch, ¼ yard of contrasting for collar, for other version; ⅝ yard for panties. Applique included.

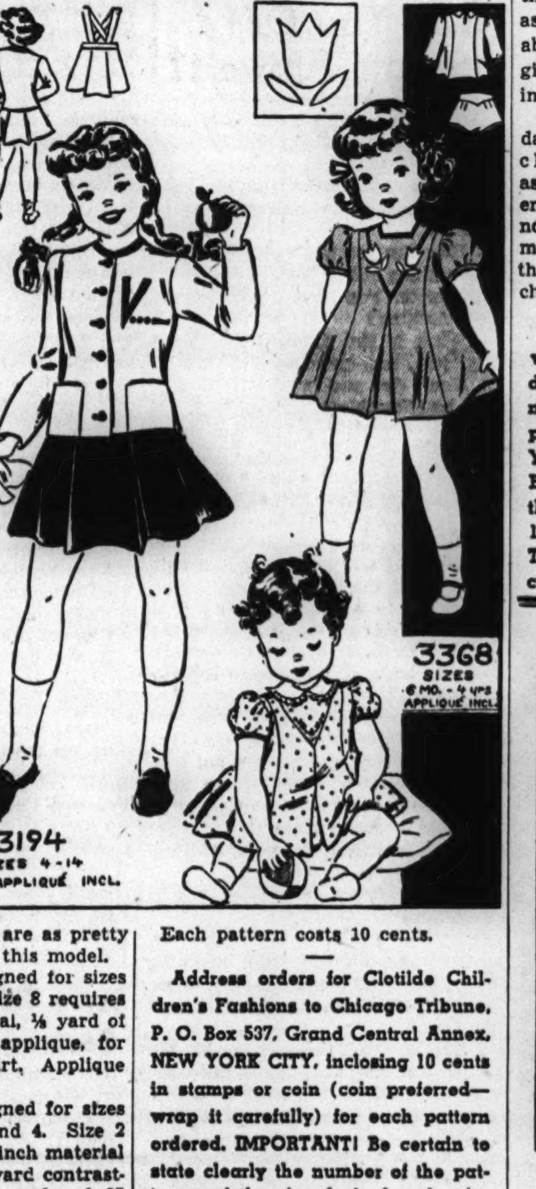

Each pattern costs 10 cents.

Address orders for Clotilde Children's Fashions to Chicago Tribune, P. O. Box 537, Grand Central Annex, NEW YORK CITY, inclosing 10 cents in stamps or coin (coin preferred—wrap it carefully) for each pattern ordered. IMPORTANT! Be certain to state clearly the number of the pattern and the size desired and write your name and address plainly.

Your Stars ★ Today ★

By WYNN

Sunday, Jan. 25.

Stormy stimuli during today's daylight hours; best to relax against them. Evening brings opportunity for more constructive plans and decisions, but go slow. Week ahead calls for action, but tends toward too much negative emotion; be calm.

Your Year Ahead.

Your year ahead is real opportunity to start toward objectives long sought, if born on this date. Discard inner, outer habits now limiting; adopt new. Study, develop self; improve health. Danger: June 7-23; Nov. 1-9.

Tomorrow.

Excellent temporary vibrations; get much useful work and thinking done.

Do you want an individual interpretation of your own personal date? Fill out coupon below. Send 10 cents for 1942 horoscope to:

Wynn, Tribune Astrologer,
286 Fifth avenue,
New York City. [Write plainly.]
Date of Birth..........
Street..........
City..........

Crossword Puzzle

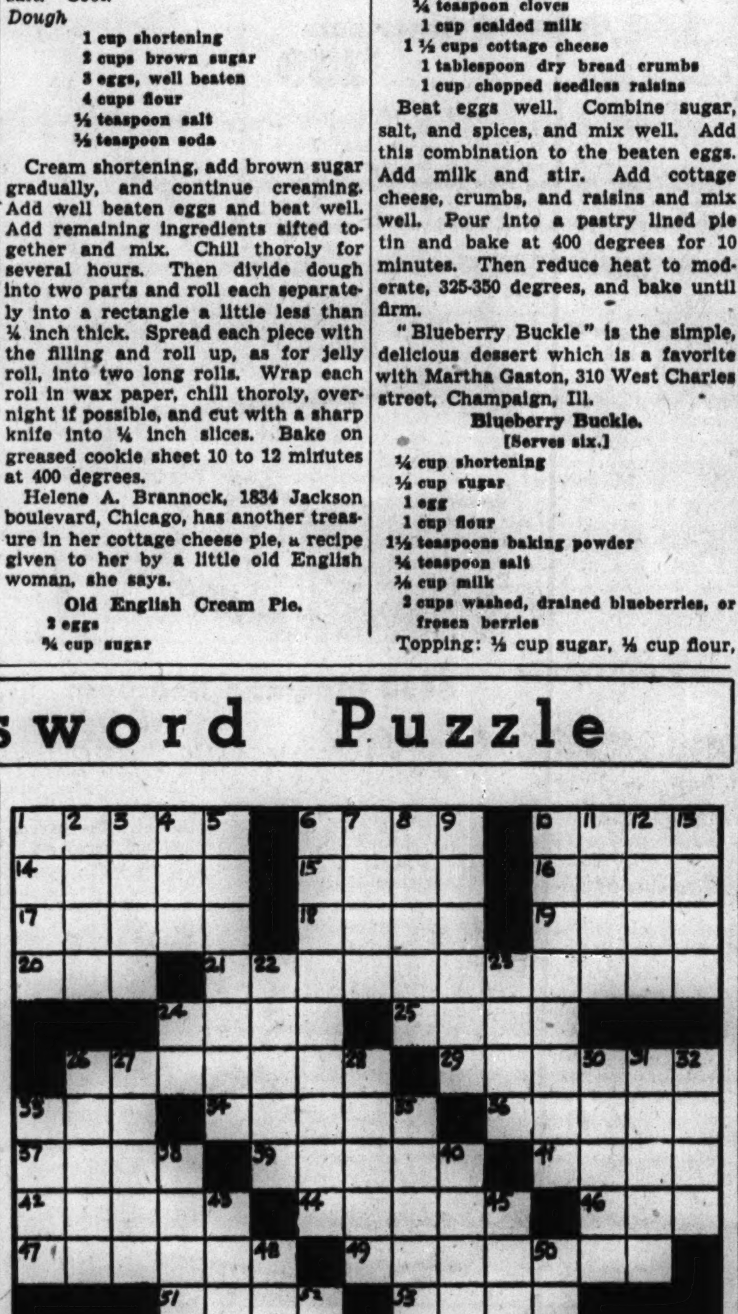

ACROSS

1. Bite repeatedly
6. Grate
10. Front part of boat
14. Less often
15. Small stove
16. Venezuelan state
17. Muse of poetry
18. Incitement
19. Sole
20. Fabrication
21. Foolish remarks
24. Post
25. Period of fasting
26. Upper case letter
29. Visions
33. Taxi
34. Provide food for
36. Lower deck of warship
37. Surmounting
38. Thrives
39. Prickly pear
40. Climbing plant
41. Grecian portico
42. New Zealand timber tree
43. Body of African warriors
44. Pertaining to Norsemen
45. One who rides a wheel
46. Emmet
47. Bury
48. Sweet potato
49. Those who remain
50. Babylonian deity
51. Box
52. Kingly
53. South American Indian
54. Everlasting
58. Handle roughly
61. African lily
62. Excited
63. Silly
65. Cheat
66. High
67. Lawmaker
68. Consumes
69. Confederate
70. Tendency

DOWN

1. Boat company
2. Rodent
3. Desert dweller
4. Came together
5. Humdrum
6. Governor (mach.)
7. On the highest part
8. Gastropod mollusk
9. Stuffed
10. Conspirators
11. Princess (India)
12. Narrow fillet (arch.)
13. Methods
22. Giant
23. Asiatic receptacle
24. Medium soft (mus. abbr.)
26. Cutlass
27. Circularly
28. Southern constellation
30. Place of religious worship
31. Crescents
32. Quarrel
33. Molded mass
35. In a vehement manner
38. Thrives
40. Climbing plant
43. Body of African warriors
45. One who rides a wheel
48. Sweet potato
50. Babylonian deity
52. Kingly
54. Business transaction
55. English essayist
56. Castle ditch
57. Bun
58. Wan
59. Later
60. Proceed
64. Negative correlative

[Answers on page six.]

[ADVERTISMENT]

Lemon Juice Recipe Checks Rheumatic Pain Quickly

If you suffer from rheumatic, arthritis or neuritis pain, try this simple inexpensive home recipe that thousands are using. Get a package of Ru-Ex Compound, a two-week supply, today. Mix it with a quart of water, add the juice of 4 lemons. It's easy. No trouble at all and pleasant. You need only 2 tablespoons two times a day. Often within 48 hours —sometimes over night—splendid results are obtained. If the pains do not quickly leave and if you do not feel better, return the empty package and Ru-Ex will cost you nothing to try as it is sold by your druggist under an absolute money-back guarantee. Ru-Ex Compound is for sale and recommended by drug stores everywhere.

[ADVERTISMENT]

Young Wives Need Not Be Embarrassed Concerning This Intimate Problem

Because of natural shyness or lack of confidence in the knowledge of friends the uninformed young wife often hesitates to seek the advice of others. Instead, she risks, health and happiness by use of over-strong solutions of acids for feminine hygiene which can actually burn, scar and harm delicate tissue.

Today such risks are needless. Science has given womankind Zonite. So powerful, it kills instantly all germs and bacteria with which it comes in contact. Deodorizes—by actually destroying odors. Protects personal daintiness. Yet! Zonite is non-caustic, non-poisonous, safe for delicate tissues. Over 20,000,000 bottles bought. Get Zonite at your druggist today.

Free Book Tells Intimate Facts

Frankly written booklet "Feminine Hygiene Today," mailed FREE, in plain wrapper. Write: Zonite, Dept. 338-E, 370 Lexington Ave., New York, N. Y.

When Peter Pain Muffles you with Sniffles, Rub in Ben-Gay...Quick!

Read why Ben-Gay gives you such amazingly fast relief

● There are two long-tested, tried and true pain-relieving agents your doctor knows about... methyl salicylate and menthol. Well, by actual impartial laboratory test, Ben-Gay contains up to 2½ times more of these ingredients than 5 other widely offered rub-ins.

Ben-Gay ACTS FAST WHERE YOU HURT

There's also Ben-Gay MILD for children

REGULAR 50¢ SIZE NOW 1/2 PRICE

LIMITED TIME AT ALL TOILET GOODS COUNTERS

ACTUAL SIZE

Lehn & Fink Products Corp. Bloomfield, N. J.

Fashions as I See Them

By Judith Cass

How to tell two "matching" twins apart always is a problem unless the twins involved are as ingenious as **Miss Mary** and **Miss Rosalind Stark.** When the daughters of the **Rev. and Mrs. Dudley Stark** came to tea recently to volunteer their services as ushers for the Church Mission of Help benefit, they both were dressed in red and black, but instead of identical color schemes theirs were reversed. One twin wore a mandarin red crêpe dress with a flat gathered neckline, in which black crêpe raglan sleeves had been inserted. The other twin was all in black crêpe, relieved only by two panels of mandarin red running from shoulder to cuff down the outside of the sleeves. For "dress-alike" notes they both had pearl necklaces and miniature black poke bonnets, faced across the brims in black faille and tied in black hairbraid net. For all the sisters' caution, the guests were asking "Which is which?," and no one seemed to know. . . . Pretty **Miss Peggy Nicholson,** who also came to volunteer her help for the **Oscar Levant** concert, was in taupe wool crêpe with a yoke and bell sleeves of French blue crêpe. Her tilted visor hat of French blue felt was veiled in blue. The handsome clips that twinkled at her ears matched a stunning rhinestone pin fastened to the V neckline. . . . Bittersweet crêpe is particularly becoming to one as tall and willowy as **Miss Caryl Casselberry.** One of her prettiest midwinter afternoon dresses in that high shade has bands of horizontal shirring bisecting the long torso waist. A gold necklace in shiny links lies flat around the base of her neck, and the dress has a narrow gold belt. With it she wears a pert, black velvet pillbox with a frill of stiff net at the back. . . . The popular college girl fashion of white wool for midwinter looks especially well on **Miss Catryna Nevius,** who has the raven black hair which is set off to best advantage by white. Her soft wool dress is nipped in at the waist by a wide belt studded with barbaric jewels. . . . **Miss Diana Hill,** another debutante of the season, added an unexpected note to her long-sleeved, brown crêpe dress the other day in a pair of fawn colored gloves. Above the visor of her brown felt hat were bunched rust colored feathers.

Miss Mary Stark. [Tribune photo.]

Miss Rosalind Stark. [Tribune photo.]

• • •

Talking in a monotone is not attractive, but dressing in one is attractive and chic. **Mrs. Abner Stilwell** and **Mrs. Theodore Tieken** are advocates of this in these late winter days when winter clothes seem pretty drab and dull and spring ones are definitely too light in weight, if not in color, for wear just now. Monotone outfits seem to strike a happy medium. Mrs. Stilwell's is of fine broadcloth in a pale shade that might be called *greige* for it is neither beige nor gray. There is a beautifully tailored suit with revers and patch pockets saddle-stitched, and a beret with feathers in the same tones trimming it. Mrs. Tieken's outfit, about the same color as Mrs. Stilwell's, consists of a hand-knitted dress and a fishnet turban ending in a huge knot over one eye. . . . Rich tomato red and black were the color scheme of **Mrs. William A. Ryan's** beautiful theater outfit the night of **Ethel Barrymore's** opening. Mrs. Ryan's long gown was black in a slinky material and her long wool coat was of the bright red, matching in color three full-blown roses pinned at the neckline of the gown. **Mrs. Earl Kribben** lightened a smartly cut, black satin dinner gown with an unusual and smart necklace of green and red and little mirrors. The green and red were wool, crocheted or knitted, and looking very much like the products of childish efforts on spools. . . . **Mrs. Henry Hooper** has a dinner gown that is a subtle combination of two colors, a soft lipstick red and a taupe, that is almost exactly the color of the blue fox cape she wore to the theater the other night. Her sandals, handbag, and chiffon handkerchief are of the rosy red.

Mrs. Theodore Tieken. [Tribune photo.]

• • •

Spring rustled very audibly in the Key club last Tuesday as the tiny club opened its annual series of contests to determine Chicago's favorite amateur model. Almost every gown shown had a touch of whispering taffeta on it some place. Perhaps it is especially significant that the evening gowns worn by the first contest winners, **Miss Mary Jane Brummel** and **Miss Jane Beckwith,** each was at least half taffeta. . . . Miss Brummel's starred a long torso bodice of turquoise taffeta blooming into a full black net skirt with three bands of matching taffeta. Interesting, indeed, for so formal a frock was the turquoise Indian bracelet which Miss Brummel wore with the gown. . . . A sleeping blue and black faille dinner gown was a perfect frame for Miss Beckwith's blonde loveliness. Its long sleeved bodice of blue was striped with appliqued, narrow, black, velvet ribbon. The black dirndl skirt was made especially flattering by dint of the series of tiny plaits which released the fullness.

• • •

Both the tea frock and dinner gown which **Countess Sophie Kutusov** modeled rustled softly as she came down the stairs. The first was of navy blue crêpe with deep pannier pockets of matching faille which flattened out at the sides and stretched into what seemed like a peplum across the back. Countess Kutusov, a newcomer to Chicago, wore classic navy kid opera pumps with this frock. . . . Her dinner dress displayed a truly unusual color combination . . . black, dusty rose, and almond green. The black crêpe bodice of the gown bore a cluster of pink and green flowers matching the diagonal stripes in the full taffeta skirt. . . . **Miss Elizabeth Stenson** modeled just the sort of jaunty suit to go with her gay, three-inch haircut. It was of smooth-fitting navy crêpe with a navy faille yoke and peplum. **Miss Jeanne Stenson,** in a cyclamen jersey dirndl and mink jacket, watched her sister model. . . . Blues are notoriously hard to match, but the French blue crêpe dinner gown which **Miss Kay Kelly** modeled matched her blue eyes almost exactly. The gown had a tunic effect outlined by graduated gold nailheads which also edged the square neckline. . . . **Mrs. J. Stewart Harvey** and **Mrs. Nathaniel A. Owings** chatted together during the parade of mannequins. Mrs. Harvey looked the picture of winter sophistication in stark black, wool frock topped with a Persian lamb coat and felt hat with brim faced in the fur. Mrs. Owings wore a more casual type of costume, a beige wool sports frock and lynx collared beige coat. Her hat was of deep-piled mustard beaver felt flaunting red and black feathers. . . . Another smartly gowned woman in the audience was **Princess Rostislav** in bottle green wool and a matching felt hat. The latter was particularly striking, a tiny, flat, derby style with zooming black coq feathers jutting up from one side.

Miss Elizabeth Stenson. [Tribune photo.]

On the House

By Louise Bargelt

Developments in fine stains for different woods around a house have made it possible to bring out all possible beauty in the wood surface . . . There are stains to bring out the soft, cloth-like effect on knotty pine, or to give it the color of melted honey, or a sepia or Spanish brown . . . There are stains for oak and chestnut by which you can capture the beauty of a driftwood or silver grey finish, a light antique, dark antique, an early English or fumed oak finish . . . There are stains for maple and birch, and these will afford a wide range of tones from dove and silver grey to Spanish brown and royal blue, or even to a rich seal black . . . Stains, too, for California redwood, with which you can obtain a striking Chinese red, or carmine red if you prefer, and other tones from steel greys and sepia browns to pastel greens and yellows. . . Yes, there's magic in fine stains available this year.

A nationally known manufacturer of factory assembled wood window units announces that wood has replaced metal in the units' weatherstripping. . . . Durability is claimed for this new wood strip. . . Even high humidities, it is said, will not affect its smoothness of operation, nor will it corrode. . . Except for change in the weatherstrip the milling of window is the same.

Home Owners' Queries

Oak Park [To the Home Building Editor]—Have heard that a caulking compound can be used in narrow cracks between a basement floor and wall. Is this so?—Leonard T.

Answer: An asphalt-coated expansion strip is usually the "recommended procedure, but you can use a gun-grade compound. Be sure the surfaces are dry before forcing material into crack.

* *

Chicago [To the Home Building Editor]—We are going to paint our basement floor a dark shade and upper walls a light color. Have been told to paint side walls for the first eight inches the same dark color as floor. Is this okay?—Mrs. Kenneth Jones.

Answer: Definitely "okay" to do just that. It is good insurance against getting your light wall splashed the first time you give the floor a good cleaning!

* *

Chicago [To the Home Building Editor]—What will remove fresh mildew stains? Have tried soap and water. MRS. JANE G.

Answer: Try covering with powdered starch and exposing to the sun, or soak with sour milk and expose to sun. Have you tried rubbing with laundry soap?

Sear Liver First.

Cook liver first over high temperature to sear, This keeps in the juices. Then reduce heat.

Etiquet Editor Attends Her Mail Queries

What should you do when you hire a maid? For tips on hiring and managing domestic help, read the booklet, "Maid Service for the Average Family," by Helen Bartlett, Tribune etiquet editor. On sale at Tribune Public Service offices, 1 S. Dearborn street and Tribune Tower. Price, 5 cents. Postpair, 7 cents.

By Helen Bartlett.

In the manner of Little Jack Horner. we stuck our thumb into the mail bag and pulled out the following etiquet problems. We'll give you the answers to go with them. Perhaps these same questions have been bothering you, too.

Mrs. M. H. writes: "When an invitation includes the names of several hostesses, to which does one reply when answering the invitation?"

The response to an invitation that has been sent out jointly by several hostesses should be directed to the person whose name is first on the list.

• • •

Another question is one sent in by Mrs. R. L. "When one is leaving calling cards, should they be handed directly to the hostess as one is taking his leave?"

Cards never are placed directly in the hands of the hostess after making a formal call. They should be placed unostentatiously on the table in the reception hall, or on the little silver salver placed on the table for that purpose.

• • •

Mrs. T. M. wants to know: "What variety of hors d'oeuvres is eaten with the fingers?"

The answer is any one that may be handled gracefully with the fingers. There are some that are of such a size, shape, and consistency that they do not lend themselves to the technique, in which case a fork is provided.

• • •

Here is a little question of table etiquet. "When passing a plate for a second helping, does one place the knife and fork on the table, hold them in the hand, or leave them on the plate and run the risk of their sliding off and impaling some one?"

To place them on the table would soil the linen, to clutch them in the hand would look like a challenge to do battle, so you just leave them on the plate, the knife and fork parallel along the edge of the plate, and pass it all carefully up to the host, who is serving.

"When are service plates removed from the table?"

They are removed just before the main course is served. This may be with the soup course or with the fish course, depending upon the type of dinner that is being served.

Household Quiz: Can You Offer Simple Answers?

Can you give the answers to this household quiz by Polly and Ed East of the movies?

1. When food burns and blackens the pot, what is the quickest way to clean it?
2. How can you tell a bad egg without breaking it?
3. How can you remove grease spots from clothing?
4. What is the difference between jelly, jam, and preserves?
5. How do you remove lipstick from handkerchiefs?
6. How do you prevent rugs from sliding?
7. What do you do about a dripping faucet that awakens you at night?

ANSWERS.

1. Fill half the pot with water, add a half cup of vinegar, bring to a boil, and wipe off the black.
2. Put it in a pot of water. If it lies on its side at the bottom of the pot, it is fresh. If it stands on end, it is pretty bad. If it floats to the top it is awful.
3. Tear a blotter in half. Put half of it under the fabric, and the other half on top of it and place a hot iron over the blotter. The grease spot will be absorbed by the blotter.
4. Jelly is made from the juice of the fruit, jam from the pulp, and preserves from the whole fruit.
5. Rub it off with a cloth soaked in alcohol.
6. Get the kind of washers you put on fruit jars and sew them on under the corners and along the long sides. They will hold the rug firmly against the floor.
7. Tie a string around faucet, letting the string hang down into the drain so that the drops roll noiselessly down the string. Then go to sleep and call a plumber in the morning.

Lady of the House

A Very Little Road.

It ran down the long spruce slope, thru a fire shattered, storm lashed wilderness, to a belt of great trees that, suddenly as a dream changes, became a jungle of fronded palms and giant ferns . . . into an open glade deep with lush grass, where a meandering little stream incongruously broadened into a tiny frozen lake.

I heard the heavy soughing of wind across blue water and warm sand. Suddenly it turned into the raging blast of a furious blizzard; the blue light turned to thick gray, from which long icy fingers crept up, and the whole scene shrank to the confines of the frosty window pane beside my chair. . . .

With a sigh I picked up my knitting again; I must go at least three times more round that "beanie," before it was time to get supper. But, first I would hunt up a bit of bright yarn to put a band of color into the gray of it and a bright topknot . . . thinking of the plume on the helmet of Navarre.

Sub-Zero.

The frost wrote the warning on the window pane,
The cold had shot down the silver again—

Down—until the wind, too bitter to blow,
Lay frozen and beaten
As silent as snow.

Down—and still uncomplaining those
Ice-burdened trees
That cracked as they froze.
Down—until the moon, like a magnified eye,
Was glassy and transfixed
In the frigid sky.

FRANCES LYKE FRICK.

Little Joan, visiting her grandmother on the farm, had been told not to try to play with the cats in the barn, because they were too shy and wild. But one day, after an absence from the house, she explained a long, deep scratch on her arm with, "O, I just scwatched myself on auntie's kitty."

To a Rose.

Rose, whence comes your beauty,
Matchless and divine?
Who tints your satin petals
With gold and blush and wine?

Your fragrance leaves me breathless,
And my soul stirring thru
That beauty, rare and poignant,
Comes from the heart of you.

ANNE C. KORPICS.

Gadgets or No Gadgets?

In a firm tone, Jane Pacalt, like many another lady of the house, takes issue with Sinclair Lewis' accusation that the American woman has not made good and that all the gadgets she uses have made her soft. She believes that "gadgets are the American way of relieving life of many of its annoying trivialities." That, altho they require space and care and some are used infrequently, they do "enable us to save energy, or give an extra fine touch to some ordinary task. We could make cookies without cookie cutters, yet they give that final finish that is perfection. With the time saved by gadgets we can really live more."

When Aunt Ella feels she may have succumbed to the wiles of the gadget venders too easily, she wants to go back to housekeeping with a few pots and pans, a slicer, paring knife, fork, and spoon—and maybe a really good can opener. What's your reaction?

Phantasy.

Airy, timid cobwebs
Hanging frantically,
High against the wall board
Keep reminding me
Of bewildered day dreams—
Frightened, half grown things,
Caught there in the corners,
Trying out their wing!

OLIVE NAGEL PORTER.

Along about early house cleaning time, my thoughts run more like this:

Dusty cobwebs on my wall,
You swing and sway—but never fall—
Up there in the corner high,
Catching my reluctant eye,
When I would catch a bit of sleep..
Here I come, with broom to sweep
You down, tho well I ken
Tomorrow you'll be back again.

M. M.

Serve This Tangy, Hot Beverage on Cold Nights

Here is a tangy "warmer upper" for winter callers: Mix equal portions of cider, prune, orange, and lemon juices. Serve piping hot.

The Door to Thrift
NETCHER'S BOSTON STORE
State, Madison and Dearborn Streets

Half Price! Regular $96
Rotary Sewing Machines
NEW HOME MAKE ELECTRIC CONSOLES!
$48
USE EASY-PAY PLAN!

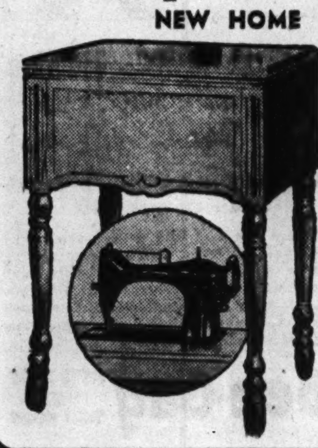

Two-tone walnut console, new automatic tension, sews backward or forward. Westinghouse air-cooled electric motor.

Sewing Machines oiled and adjusted. (Parts extra). 98c

NO MAIL OR PHONE ORDERS! SECOND FLOOR—CENTER.

The Door to Thrift
NETCHER'S BOSTON STORE
State, Madison and Dearborn Streets

Save ABOUT HALF And Even More!

We Purchased the $145,000 STOCK of the WEST END FURNITURE CO. ROCKFORD ILLINOIS

For 53 years the West End Furniture Company was one of the most reputable furniture manufacturers in Rockford! Every piece with their label assures you SUPERIOR QUALITY, SUPERB STYLING and UTMOST VALUE! But, after all these years, this old firm decided to retire from business—close their doors forever! We purchased the ENTIRE remaining stock at UNHEARD-OF SAVINGS—and NOW offer it at prices you may never equal, at LESS THAN TODAY'S FACTORY COST!

PURCHASED FROM THE LIQUIDATORS THAT CLOSED THE BUSINESS!

THIS SALE ON THE ELEVENTH FLOOR

$700 Mahogany Bedroom
6-Piece Suite............ $339
$34 DOWN, balance monthly, small carrying charge.
A luxurious bedroom with fine solid wood carvings and selected crotch Mahogany panels. The bed, dresser, chest, vanity, chair and bench are masterpieces, both in design and construction. A bedroom you'll cherish!

$335 Colonial American
8-Piece Suite........... $159
$16 DOWN, balance monthly, small carrying charge.
Suite consists of buffet with genuine hand-tooled leather top, 1 arm chair, 5 chairs and your choice of two tables: the refectory table (which measures 60-in. when closed, 96-in. opened), or the Duncan Phyfe table (which measures 66-in. closed or 97-in. opened)!

$550 Moderne Bedroom
7-Piece Suite........... $269
$27 DOWN, balance monthly, small carrying charge.
Artistically designed, this sturdily-constructed modern bedroom will grace the finest of homes! The bed, dresser, chest, vanity, chair, nite stand and bench are novel in design, a suite you will prize for years.

$900 Circassian Walnut
9-Piece Suite........... $525
$53 DOWN, balance monthly, small carrying charge.
Finest material! Choicest imported veneers! Trimmed with chrome! The buffet is 74-in. long and the 6 chairs are exquisitely covered. Also table and china.
10-Pc. $1,000 buffet, table, 6 chairs, china, server..$575

MANY OTHER SUITES AND HUNDREDS OF ODD PIECES . . . BUY EARLY MONDAY!

Part 7 SOCIETY

Chicago Sunday Tribune.

THE WORLD'S GREATEST NEWSPAPER

Part 7 TRAVEL

JANUARY 25, 1942.

Below: Blonde, lovely Miss Anne Boswell is the debutante daughter of Mrs. Nicholas Starosselsky of Lake Forest. Her mother gave two large debut parties for her, a tea last summer and a dinner-dance during the holidays.
[TRIBUNE Photo.]

Right: Preparation for midterm examinations at Northwestern university is keeping Miss Jean Freeman busy just now. She is a daughter of Mr. and Mrs. Thomas B. Freeman of Winnetka.
[Du Bois the Drake Photo.]

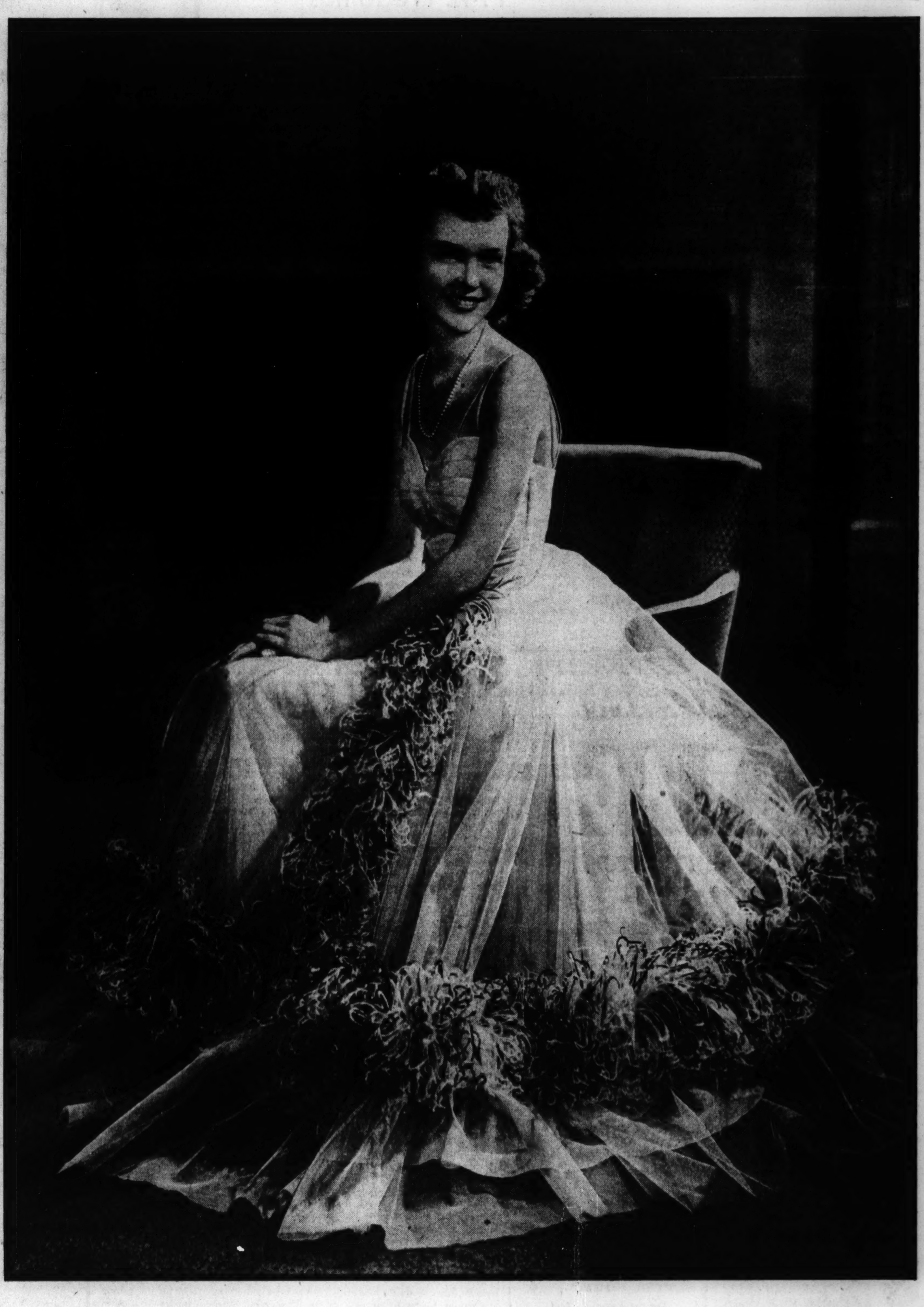

Below: Miss Ann Faherty is working as a laboratory technician in a hospital in Cooperstown, N. Y. She is the younger daughter of Mr. and Mrs. Roger Faherty.
[TRIBUNE Photo.]

Right: Miss Diana Hill (left) and Miss Eleanor Cochran made their debuts together this winter. Miss Cochran has returned to Mills college. Miss Hill hasn't decided whether to take an occupational therapy course or to study at the Art institute this winter.
[TRIBUNE Photo.]

Simplicity Is Keynote of Most Weddings These Days

By Cousin Eve.

Weddings are being done ever so promptly nowadays. Ceremonies follow immediately on engagements, and young couples begin their married lives with much romance, hope, and little else, so great is the rush. Occasional wedding receptions are mere sketches of what they once were, and wedding presents are decidedly in the way.

It's all fairly pathetic and touching, and one might shed a few tears, if one had the time. There was young Betty Mead and Ensign George Merck of Greenwich, Conn. Betty is the only daughter of Mrs. Edward Bennett of Lake Forest and a charming child. Her bridegroom was graduated from the Midshipmen's School at Northwestern university one day, married to Betty the next, and off on active duty the day after. The Bennetts had a wedding reception at Crossways in Lake Forest, and that was that.

Mr. and Mrs. Harry Holloway of Glencoe have an amusing saga of adventure to tell that went with the marriage of their son, Larz, and Ursula Kellner, daughter of the George Kellners. Larz expected to be called at any moment and wanted to marry his girl at once. The Illinois law prevented this, so the two families in a procession of motor cars set off for Iowa in search of a wedding.

Finally, after a wild chase, Larz and Ursula were married at half after seven one crisp winter morning, in a sweet little Iowa country church. The sun peeping over a hill bathed the bride and groom richly in rose color and gold, and both families say that never could there be a lovelier wedding.

Martha Borland cut the bride's cake with her new husband's sword when she became Mrs. James Willis last Saturday afternoon. Mr. and Mrs. Chauncey Borland held a reception for their youngest daughter at 2450 Lake View avenue and the Willises left after the ceremony for An-

[Continued on page two.]

Classes at Mount Vernon seminary have called Debutante Betty Mead Hartz back to Washington, D. C., where she's also gaining a first hand view of the busy capital during wartime.
[TRIBUNE Photo.]

Miss Bennette Freeman, Jean's sister, is a sophomore at Connecticut College for Women in New London, Conn. Both she and her sister were part of the gay holiday whirl.
[Du Bois the Drake Photo.]

SAKS FIFTH AVENUE
669 North Michigan Avenue

Hand Crocheted Pom-Poms

whipped round and round like grandmother's afghan rosettes . . . saucy and fresh on our new black patent pump. 16.95
Shoe Salon, Second Floor

REGULAR HALF-YEARLY
SALE
COATS & SUITS $29.95
formerly $35 to $49.50
PECK AND PECK
28 S. Michigan Avenue • 660 N. Michigan Avenue
Also at 702 Church Street, Evanston

JACQUES
FRENCH RESTAURANT
900 N. MICHIGAN AVENUE
I WISH YOU WOULD TRY FILET OF SOLE MARGUERY
LUNCHEON, 80c-$1.15
DINNER, $1.70, $2.00
CORNELIA DE HAAS FAMOUS PSYCHIC

WANT A BETTER ROOM?
See the Rooms-to-Rent columns in the
CHICAGO TRIBUNE WANT AD SECTION

MANDEL'S MANDEL'S MANDEL'S
As Richly Detailed As Any Bags You've Ever Seen at This Price!
Sale! Spring Bags
Worth $2.45, Even $3, at $1.59

A dramatic collection that includes smooth capes, lovely fabrics in tailored envelopes and spacious top handle styles. Navy, black, brown, new high shades of Victory Red, Tan, Kelly Green. Perfect Spring accessories—many with beautiful shell-like, prystal type frames! Get yours tomorrow.

Sorry, No Mail or Phone Orders
Monocraft Initials, 25c to $1 Each Extra
MANDEL BROTHERS
Bags—First Floor—State

Simplicity Is the Keynote of 1942 Weddings

[Continued from page one.]

napolis, where they hope to be for some time.

Beatrice Borland, now Mrs. Eben Plimpton of Framingham, Mass., was a bridal attendant, as were her two small daughters, who wore blue velvet frocks and carried pink bouquets. One of these tiny mites secured a piece of the long bridal veil and draped it on her own head, saying that she was a bride. As she also caught the bride's bouquet, she has strong hopes of matrimony in the near future. There was a small Plimpton son at the party, too, in sailor array, the youngest of the family.

• • •

Our clubs have been providing programs of late that have contributed to our own gayety if not that of nations. "Worse Verse" was a farce written by Mrs. Adlai Stevenson in Washington and put on at the Friday club. The author came on for a few days to see her mother, Mrs. John Carpenter, and helped stage the chef d'oeuvre in the ballroom of the Fortnightly. Among the members participating in the cast were Mesdames Mary Meeker Cramer, Emily Otis Owings, Doris Winterbotham, and Peggy Hambleton Murphy.

It was a sort of bedroom farce and a large double bed was the center of the scene, while its various occupants were dictators and others in the public eye. There was no mistake about Adolf. The audience was highly stimulated by the dashing event.

The Colonial Dames of America had an open meeting with guests last week when they presented Col. Donald Armstrong, the head ordnance officer of our sector. The Fortnightly stage was decked out with flags, the speaker came in uniform, and there was a full house to listen to his address on the subject of armament.

Col. Armstrong is a fine looking man, indeed, he is considered unusually handsome, so that this lecture on weapons wasn't as dry as anticipated. We learned that some of the French 75s used in the last war had been made over and sent to the Philippines where Gen. Douglas MacArthur's men have been using them.

Mrs. R. E. Sturtevant, president of the Dames, introduced the speaker and closed the program with an invitation to members and guests to remain for tea. At a very charming table loaded with spring flowers and gleaming silver, Mrs. Robert Hall McCormick and Miss Harriet Stuart did the honors of the occasion.

In the same beautiful room, a day or two earlier, members of the Contemporary club laid aside war work and literary programs to relax. Mrs. William Greenlee and a small group had contributed a concert program by Mme. Hilda E. Oldberg at the piano and Ennio Bolognini, cellist. In the audience, which was a large one, a sleek, black, masculine head was visible, belonging to Señor Granados, the gifted Spanish composer. When it came time to play his "Goyescas," Señor Granados stepped to the piano and played Bolognini's accompaniment, which added even more charm to the exquisite piece.

The Contemporary, like the Friday club, serves an elaborate buffet at small tables after the program to its members.

• • •

Among the distinguished women visitors in our town during January is Mrs. James G. Wyse of New York, also equally at home in Washington and Charleston. She is a charming mondaine and a sister of the Duchess de Richelieu, who, with the duke, now lives in Manhattan.

The duchess, who is a beautiful woman, also sings delightfully and is sometimes heard in private drawing rooms in recital. She was Douglas Wyse of Baltimore, and there was much to-do years ago when the southern beauty married Armand, the 13th duke, owner of an ancient,

TO BE MARRIED FEB. 3

Miss Dorothy Elizabeth Walsh, who is engaged to William H. Pokorny. She is the daughter of Mrs. Leo Emmett Walsh of Oak Park and the late Mr. Walsh. Her marriage to the son of Mr. and Mrs. William C. Pokorny of Bedford Park, Mass., will take place on Feb. 3. Miss Walsh attended Lindenwood College for Women. Mr. Pokorny is a graduate of Loyola university and Loyola law school.

[Stone-Raymor Photo.]

historic, and authentic title, and all that goes with it of worldly prestige.

Mrs. Wyse lives with the Richelieus when in New York, and she is fascinated by the artless goings-on in our town and the magnitude of our war effort. That effort, by the way, great as it is, hasn't yet stretched out its tentacles for help from New Yorkers. Yet New York now and again gives a whoop in our direction and begs us to attend picture gallery openings for war relief, also competitions in table decor. At one of these last the first prize for originality was given to a young Englishman who covered his dinner table with a black velvet cloth, with for centerpiece a heap of gleaming coals. This would appear a bit macabre to the average lover of fine linens and fair flowers, but it seems to have been a good backdrop for some fine old English silver and to have made a great hit.

• • •

Mrs. James Kemper arranged the flowers from her own greenhouses at a Sunday luncheon in honor of Alexander Shaw of Buenos Aires. The guests exclaimed gustily at the gorgeous masses of sunrise pink roses, heavily fringed with yellow mimosa from the south, with dashes of purple irises. Personally, I like looking at pink roses better than at coal, no matter how unusual. Spring flowers are rushing the season this year, and the beautiful Kemper house was banked thruout with roses and gladiolus with pots of budding early crocuses, which I adore. In the "assistance" to meet Dr. Shaw, were Gen. and Mrs. Charles Dawes, Gen. and Mrs. Thomas Hammond, Dr. and Mrs. Walter Dill Scott, Dr. and Mrs. Franklyn Snyder, the John J. Mitchells. In fact, so large was the party that it was divided in two sections in adjoining rooms like a popular limited train. The hostess and Mrs. Joseph Magnus both wore jacket frocks of heavily jetted stuff which had much allure. And in honor of dear old South America Mrs. Kemper wore aquamarine clips which certainly are "some clips." Mme. Martinez do Hoz, who is said to have cornered the aquamarine market, returned safely from Paris to Buenos Aires with her jewel collections.

The Germans took Mme. Martinez's jewels from her at the Spanish frontier [they are valued at several millions] but gave them back after looking them over a bit. During the last week we dined one night with Alexander Shaw of Buenos Aires, who had a party at Camellia House that included the James Scott Kempers, the Tommy Taylors, Henry Popes, and others with South American affiliations.

During dinner our host recalled the astonishing beauty and chic of Mme. Martinez de Hoz, as she burst upon a brilliant ball given in Paris 10 years ago. She is a beautiful Creole of mixed race with sparkling blue eyes, and she was resplendent that night so that all eyes were glued upon her. Not only was her costume a knockout, but her jewels were astounding and she created a furore that has gone on and on. Her reputation for magnificent costuming and jewels led the world. The beauty's first husband was a very wealthy Brazilian, hence the diamonds and riches. The second husband is an Argentine, likewise notably well endowed.

• • •

Mrs. Clarence Hough had a large audience Tuesday afternoon at the Arts club. The audience was not only large but breathless when she took up Arthur Meeker's new book, "Ivory Mischief." These reading classes led by Mrs. Hough have gone on for several years, usually in the afternoon followed by a tea and further discussion. In a way, they have filled the place of Mrs. Sieboth Kennedy's morning reading class that went on in Chicago for three decades. To belong to one of Mrs. Kennedy's reading classes meant being au courant with the best writing of the day, without much trouble. And also it meant a weekly luncheon of a social and merry sort. But times have changed, and Mrs. Hough makes a vivid drama of the timely book, and puts life into the scenes. In fact, she enacts the story in a charming and clever way.

Arthur Meeker's book has 800 pages, and is a historically accurate romance from the long reign of Louis XIV., the "Roi Soleil" or sun king. To get his material the author has crossed the Atlantic many times and dug deep into the glorious past, or inglorious, if you choose. If one reads the memoirs of the cantankerous Duke de St. Simon who wrote for 30 years of the goings-on at the court of Louis XIV., and filled 75 volumes, one emerges at the other end somewhat skeptical. But Arthur gives us a tale not of Louis the king but of his red blooded subjects.

• • •

Mr. and Mrs. Raymond Tartiere have been living in the late Gen. William Mitchell's house at Middleburg, Va., in the heart of the hunting country. It is a nice house, and I had tea with them there a while ago in the early spring. One had the sensation of remoteness, yet many hard riding, horse loving neighbors were at hand. For a typical Parisian Mr. Tartiere had settled down wonderfully in the country with his American born wife, but even then he feared greatly for his only son, Jackie Tartiere, fighting with the Coldstream Guards in Norway. Young Jackie's mother was a Frenchwoman, a sister of Dr. Thierry de Martel, noted surgeon.

On his return to England, he joined up with the de Gaullists and was sent out to Syria with a regiment recruited among French fighting men who had escaped from Dunkirk to England. Jackie was shot down in the Damascus fighting and brought into the hospital by the Stuyvesant brothers, Americans and sons of the Princesse de Chimay, formerly Mrs. Rutherford Stuyvesant. Jackie's medals and kit, salvaged by his fighting mates, have been shipped to his heartbroken father.

Mrs. Tartiere, who was Gladys Rosenthal, daughter of Mrs. Benjamin Rosenthal of Chicago, has recently bought and is restoring an ancient house at Middleburg. It stands on a high hill on the midst of 550 acres, and has handsome early American proportions and wonderful long views over the hilly Virginia countryside.

• • •

Ira Nelson Morris was almost the most social man who ever called Chicago his home. He and Mrs. Morris maintained large establishments at Manchester, Mass., where their "Eagle Rock" is on the sea, in New York, and also in Chicago. In the last two decades every royalty who visited Chicago was entertained by Mr. Morris at dinners or luncheons given on a grand scale and with a distinguished company of Chicago guests to meet them. Nobody in our town had so many friends among crowned heads. From Queen Marie of Rumania, who was to her death a close friend of Mr. and Mrs. Morris, down thru the long list, were Scandinavian princes of Sweden, Norway, and Denmark, Maharajahs of India, Count and Countess Bernadotte of Sweden, and Don Louis de Bourbon, first cousin of Alfonso, and up to the revolution the wealthiest man in Spain. It was Ira Morris who introduced the royal Spaniard to the Fords in Detroit where he began a career at hard labor in the foundry until the day came when he had risen to be an executive. Mr. Morris had a marvelous collection of decorations. He had the grand cordon of officer of the Legion d'Honneur, and had many other gifts from leading European nations, including Italy, where he lived for two years en poste. The New York apartment of the Morrises has many paintings on its walls, including family portraits by Zorn, the great Swedish portrait painter. None, however, was so eye-filling as a large painting of Charles XII. of Sweden, by one of the great artists of the past, which hangs in the main hall.

The painting belonged to a great but impoverished Swedish family, and during the time that Mr. Morris was minister to Sweden he heard of the painting and bought it at a large price.

Patriotism Is the Theme of Three Jewish Groups

By Irene Steyskal.

Three patriotic meetings this week will claim the attention of large Jewish groups in the city. Holding that victory can be won only by the preservation of democracy at home and the restoration of democracy in countries which have lost it, the Chicago division of the American Jewish congress will hold a democracy rally tomorrow night in the Morrison hotel. This assembly will be addressed by Rabbi Maurice L. Perlzweig of London. Dr. Perlzweig is a leader of the World Jewish congress, heading its British section.

Mary Hastings Bradley.

Tomorrow morning presidents and defense chairmen from 100 constituent clubs of the Conference of Jewish Women's Organizations will meet at 116 South Michigan avenue for an open session on national defense, at which Mary Hastings Bradley, the writer, will speak.

• • •

The third patriotic meeting is called by the Chicago Woman's aid for noon Tuesday in its headquarters at 185 North Wabash avenue, where authoritative speakers will be heard in a symposium on "City Planning and National Defense."

The rally at the Morrison tomorrow night is to be an open and free meeting, admittance being conditioned upon the purchase of a 25 cent defense savings stamp. Thruout the evening the war effort committee of the congress will have bonds and stamps on sale.

• • •

Scheduled for 7:30 o'clock, the program will open with the posting of the colors by Louis D. David post of the Jewish War Veterans of Illinois. Sigmund W. Davis will preside as chairman. He will be introduced by Max A. Kopstein, president of the Chicago division of the congress.

Dr. Perlzweig will have for the theme of his address, "Restoring Democracy Abroad." Ald. Earl B. Dickerson will give a complementary talk on "Preserving Democracy at Home." A member of President Roosevelt's committee on fair employment practices, Ald. Dickerson participated in the recent public hearings held in this city on discrimination in defense industries.

• • •

It will be at the morning session of tomorrow's defense program that Mrs. Bradley will address the Conference of Jewish Women's Organizations. She will be one of three speakers presented by Mrs. David Wodlinger, national defense chairman of the conference. Mrs. John P. Welling, vice chairman of the women's coördinating committee on national defense, and Miss Mary T. Mark, director of the consumer relations division, also will be heard.

Mrs. Ambrose Fuller will discuss "Nutrition and National Defense" and a technicolor motion picture, "Proof of the Pudding," will be shown in the afternoon. Mrs. Max Biesenthal will preside.

February Is 'Y' Budget Month; Seek $50,000

Designating February as budget month, the Chicago YWCA will open a drive for funds at its annual meeting at 6 o'clock Thursday in the Chicago Woman's club. Mrs. Harrison Elliott of New York, national president of the YWCA, and Dr. Arthur H. Compton will address the organization of 500 men and women who, under the leadership of Mrs. Compton, will go to work next month to raise $50,000, the sum needed to complete the 1942 budget.

That amount is only a small part of the total budget of the association, which spends more than a half million dollars each year on its work in Chicago. Some 60 per cent of the expense is paid from income derived from residences and classes and the Community fund provides approximately 20 per cent, leaving about $100,000 for the "Y" to raise thru its own efforts.

The association's special gifts committee assumes the responsibility of procuring $50,000 in contributions from funds, foundations and donors making large gifts. The membership shoulders the task of raising the balance in "bread and butter" gifts.

Festival of States.

ST. PETERSBURG, Fla.—The Festival of States will be held here the week of April 5.

Lectures Today

Dr. Francis S. Hutchins, president of Berea college, "America's Mountain Resources," 7:30 p. m., First Congregational church, Oak Park. Offering.

Paul G. Dallwig, "Nature's March of Time," 2 p. m., Field museum. Free.

Addis Osborne, "Twentieth Century Painting," 2:30 p. m., Gallery 40, Art institute. Free.

Dudley Crafts Watson, "Guanajuato, Jalisco and Michoacan, Mexico," illustrated, 3:45 p. m., Fullerton hall, Art institute. Members, free; nonmembers, 27 cents.

[ADVERTISMENT]
This Home-Mixed Cough Relief Is Hard To Beat
So Easy. No Cooking. Saves Dollars.
No matter what you've been using for coughs due to colds, you'll be the first to admit that this surprising relief, mixed in your own kitchen, can't be surpassed, for real results.
Make a syrup by stirring 2 cups of granulated sugar and 1 cup of water a few moments, until dissolved. No cooking is needed—a child could do it.
Then put 2½ ounces of Pinex (obtained from any druggist) into a pint bottle, and add your syrup. This gives you a full pint of really amazing cough relief—about four times as much for your money. Tastes fine—children love it—and it never spoils.
You can feel this home mixture taking right hold of a cough. It loosens the phlegm, soothes the irritated membranes, and helps clear the air passages. Eases soreness and difficult breathing, and lets you sleep. Once tried, you'll swear by it.
Pinex is a special compound of proven ingredients, in concentrated form, a most reliable soothing agent for throat and bronchial membranes. Just try it, and if not satisfied, your money will be refunded.

BUY-LINES • by Nancy Sasser

A Weekly Sponsored Column of Things Advertised and Interesting

New York, N. Y., Jan. 24. "How to Win Readers and Influence the Postman." . . . I've discovered the answer. (Other columnists please copy.) Just say, as I've been doing, that you've been trekking around to fashion shows and have at your finger-tips the advance style secrets for a season to come! Seriously,—I've never received so many letters from readers . . . requests for more definite information about JUST what I saw in everything from foundation garments, shoes, lingerie, accessories, to coats, frocks, new hair-dos, and cosmetic magic! It takes time to answer each letter personally,—so be patient. And in the meantime, if there are any more questions you'd like answered, address me at 420 Lexington Ave., New York. Below, a few more "horoscopes" of general fashion tendencies I've specially noted.

Nancy Sasser

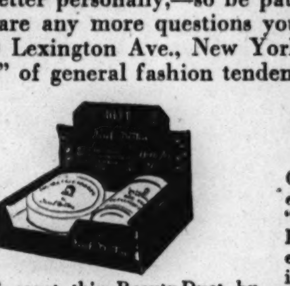

You'll covet this Beauty-Duet by Farel Destin! First,—because of the beauty-benefits that DESTINA Cleansing Cream for Dry Skins and the famous Angora Face Powder will bring to your skin. Second,—because the two regularly sell for $1 each . . . but are available at your Beauty Shop for a limited time for just $1 for BOTH! Combined beauty and economy . . . don't miss this $2 value for $1! If you can't find this Beauty-Duet at your favorite Beauty Shop, write direct to Farel Destin, Inc., 31 W. 47th St., New York, and enclose $1!

OF COLORS —

Watch for prints, prints, prints! You'll find them sprinkled with glitter, too . . . pailettes and the winter-wise sequin daringly carried into carefree and lovely frocks that are good for your own and others' morale! And watch colors . . . pastels, flaunting primaries, and a lot of strange vibrants that take their cue from our South American brethren. And, of course, black . . . smarter for contrast than ever.

Beauty Morale

MORALE,—most important word in an American's vocabulary these days! And in maintaining this "victory-feeling" there's a close-at-home task for every woman,—KEEP UP YOUR BEAUTY MORALE! Look charmingly lovely, your usual well-groomed self,—let your beauty reflect courage and a gallant heart. So why not enlist one of these new, improved Cushion-Guard KURLASH lash-curlers, and an easy-to-use KURLASH "TWISSORS"? The rubber-tipped KURLASH is destined to help your eyes look larger and lovelier because it curls lashes upward, making them appear longer, more luxuriant—and don't forget, the "TWISSORS" are indispensable for keeping your brows in smart trim! KURLASH costs just $1, "TWISSORS" 25c and 50c . . . at Drug and Department Stores.

Fun to buy a new frock at this season of the year,—to "slip one over" on winter with light-hearted prints, smart little pastels, marvelous neutral shades. But be sure there's a Pacific FACTAG label tagged to the cottons and rayons you buy,—let it tell you how your new dress is going to behave before you invest in it . . . with accurate directions for care to keep its fresh loveliness! This most authentic of labels gives you absolute knowledge of fabric content, behavior, and treatment. It does not merely say a fabric is "fast" . . . FACTAG tells HOW fast a fabric is to light and wash! So,—make it a fashion-rule,—be FACTAG-informed BEFORE you invest in cottons or rayons! You'll find this an invaluable BUY-LINE rule! Remember it when you shop.

OF SILHOUETTES —

Notice that your skirt is going to be a little longer, and except in playtime dirndls and broomstick versions, slimmer to give you a trifle more dignity and poise. You'll appreciate this saving of yardage for our national war effort . . . and you'll find this more slender, trim silhouette both becoming and practical as you rush about intent on service duties.

The APARTMENT of the WEEK
Jan. 25-Feb. 1
399 FULLERTON PARKWAY
Apt. 12-C
7 rooms—3 baths
$185
• Overlooks Lincoln Park
• Very, very spacious
• Wood-burning fireplace
Act Now—Inspect TODAY
Resident Agent—Div. 0390
ROSS BROWNE & FLEMING

Russeks

You'll be hearing about
TAILORBROOKS
Russeks exclusive series of precision-tailored suits . . . at
$25
A good suit usually costs about $50. *These* are good suits and they cost $25. They are good suits because they are cut on a good pattern — of the choicest English and American fabrics available. And because they abound in such super-de-luxe details as hand-picked collars and lapels! Remember the name, Tailorbrooks. It will soon be as famous as Russeks.
SECOND FLOOR
200 NORTH MICHIGAN AVENUE — AT LAKE STREET

Men's Fashion Show Highlight at Palm Springs

PALM SPRINGS, CAL.

Spurred on by the arrival of society and film favorites, desert doings at Palm Springs leaped to a new high this week. Joining the gay throngs milling about El Mirador pool for the first annual men's sportswear roundup fashion show was the Desert inn's Chicago guest, Mrs. P. N. Engel. Back just in time were Mr. and Mrs. Frederick Brisson [Rosalind Russell], who were the guests of President Batista of Cuba while honeymooning there.

Charlie Farrell, of "Seventh Heaven" fame but even better known in Palm Springs as "boss" of the Racquet club, was recipient of the handsome gold cup as "best dressed sportsman in the country." Not to be overlooked was the man of many dialects, Leo Carrillo, wearing one of those new brilliantly decorated western gabardine shirts.

Dropping into the village after a visit with his brother, Dwight Murphy of Santa Barbara, whose magnificent Palomino horses you've heard about, was W. P. Murphy of Chicago. Mr. and Mrs. Horace Armstrong of Winnetka have already opened their home for the season, as have Mr. and Mrs. William Dean of Chicago. They were glimpsed at the Tennis club where Mr. Percy H. Boynton and Mrs. Boynton were adding to the club's informal evening.

Gorgeous Andreas canyon with its native palm trees and yellow coloring was the locale of the Desert inn steak bake that saw three Chicago sisters, Mrs. Perry L. Shaul, Mrs. Arthur Evans, and Mrs. James Oliver, joining with other guests, Mr. and Mrs. George B. Lorimer, Mr. and Mrs. Albert Burki of Pittsburgh, Mrs. Donald Douglas, wife of the airplane manufacturer, and her sons Malcolm and James, in an afternoon of fun.

TO BE WED IN CLEVELAND

Miss Dale Schrayer, whose marriage to Sidney H. Weingart will take place on Feb. 1 in Cleveland, O. She is the daughter of Mr. and Mrs. Sidney Schrayer of East View Park. Mr. Weingart's parents are Mr. and Mrs. Samuel Weingart of University Heights, O. After their return from a wedding trip to Miami Beach, Fla., Mr. Weingart and his bride will make their home in Shaker Heights, O.

[Seymour Photo.]

Hadassah Is to Launch Its Tithe Drive

Following a series of preliminary district meetings, Chicago chapter of Hadassah, women's Zionist organization, will assemble at 2:15 o'clock Tuesday in the Congress hotel for the official launching of its annual tithe campaign. For the 5th year the fund raising drive will be directed by Mrs. James H. Olshan.

Mrs. James Olshan. [Daguerre Photo.]

The women are to hear an address by Dr. Barnett R. Brickner, noted rabbi of the Euclid Avenue temple of Cleveland, O., who within recent years has traveled and studied conditions affecting Jewish populations in Russia, Germany, Italy, and Palestine. He will recount his observations of Hadassah's endeavors in these fields. The program will include violin selections by Ida Divinoff, who will be accompanied by Sarah Divinoff Kellner.

Funds from the tithe campaign will go toward the support of the established medical organization, embracing hospitals, a child welfare program and the Youth Aliyah [immigration] movement, maintained by Hadassah in Palestine, and a newly set up war emergency program for America.

In the last seven years Hadassah has rescued from Nazi and Fascist countries more than 7,500 boys and girls and has provided for their education and training in Palestine. To meet the needs of the war emergency, the medical program in that country has been extended to the training of doctors and nurses for war duty in coöperation with the British military and with civil health authorities in providing sanitation and medical services for evacuated populations.

Women in War Work

By India Moffett

(The Women in War Work department will report on women's activities in war and defense work and will answer questions of women who wish to take part in these activities.)

A. G. L. writes: "Every time I tune in my radio I hear a call for workers for civilian defense. Also every newspaper is soliciting the service of every man, woman, and child for civilian and national defense. Every one is talking defense. I, a woman in my 30s, have spent much time trying to donate my services to civilian defense, only to be told that because I have had no training in any particular field I can be of no use. I cannot help but feel that in anything as important as this work appears to be, there must be some work for even an unskilled worker.

American women have demanded and have received equal rights with men. They are replacing men in every profession and trade. Today women are standing shoulder to shoulder with men in almost every factory in our nation. American women have been famous for their bravery and courage in perilous times since the landing of the Pilgrims and we will not fall down now. Most women are as capable of driving an ambulance as a man. A few days ago when I inquired at a recruiting office for information on women enlisting in the service, I was surprised that the officer in charge seemed shocked and treated the whole thing as a scandalous idea. I wonder how many other American women feel as I do?"

Many, A. L. G., feel the same and in a way they cannot be blamed, but in another way they can be, for they should take a longer view of the situation and realize that it takes time to change conditions such as you describe. But they are being changed and unless victory is won sooner than any of us dare expect that it will be, women will have plenty of chance to prove their loyalty, their courage, and their willingness to share in the hardships and horrors of war even more than they have done heretofore. If the bill introduced by Rep. Edith Nourse Rogers [R., Mass.] to establish a women's army auxiliary corps that now is before the house is passed, it will not be long before there will be recruiting offices where women will be welcome and the officer in charge will "treat the whole thing" naturally and as a matter of course.

Edith Nourse Rogers.

Chicago is taking the lead in starting the first full time program of its kind in the country—an intensive free course to train women for supervisory posts in defense industries—for the University of Chicago, in coöperation with the United States Office of Education, is starting such a course on Feb. 2. The training will be limited to 50 women and will be on a six day basis for 10 weeks. Other courses will follow. The schedule will include four hours of lectures daily Mondays thru Fridays, with two and one-half hours of examination every afternoon. There will be a lecture-discussion session of two and one-half hours Saturday mornings. In addition, the students will have assignments of reading and problems for homework, so the women who take advantage of this exceptional and unique offer will be undertaking a job of colossal proportions. When they are graduated they will be ready to fill the shoes of men accountants general clerks, secretaries, supervisors, analysts, administrators, pay roll and cost clerks, and personnel supervisors.

Students at Mundelein college will have an opportunity to enroll in defense courses at the opening of the second semester tomorrow. An intensive course in foods and nutrition, which will stress consumer buying, conservation, and retention of minerals and vitamins in food preparation, will be open to older women as well as students. Defense tactics, to be offered by the physics department, will include a study of air raid signals, principles of groundwork aeronautics, photography, and telegraphy. Emergency drill and marksmanship are being included in the health program.

Carl B. Roden, chief librarian of the Chicago public library, has announced the opening of classes in civilian defense for mothers and others interested in building and maintaining morale in the home thru reading. Two courses in children's and adolescents' reading will be given on Thursday mornings from 10 to 11:30 o'clock for six weeks, starting Feb. 5. Miss Agatha L. Shea, director of children's work for the library, will direct the courses, which will be given in coöperation with the National Congress of Parents and Teachers, of which Mrs. John Campbell is Chicago reading chairman.

Women interested in preparing to care for children in the various block organizations now being set up in the city are especially invited to join these courses. Women enrolled in Red Cross knitting may take their work with them and kill two birds with one stone. Any one interested may enroll now at any one of the 46 branch libraries; the courses are free.

So many members of the Junior auxiliary of La Rabida, Jackson park sanitarium, have asked for Red Cross first aid instruction that they have organized their own class to meet each Tuesday, starting Feb. 3. Mrs. Joseph H. Grayson is in charge and the group will meet in the building in which she lives, 6922 Jeffery avenue.

Mrs. Joseph Grayson. Tribune Photo.

At a recent meeting the auxiliary elected Mrs. David Jennings, president; Mrs. Fred J. O'Connor and Mrs. Grayson, vice presidents; Mrs. Bruce O. Gephart, corresponding secretary; Mrs. Edmond J. Foley, recording secretary, and Mrs. Kimball Valentine, treasurer.

One hears so often criticism of the knitted garments that were distributed by the Red Cross during World war I. that it is a pleasure to quote from a note written at Coblenz, Germany, and dated Jan. 14, 1919, refuting the statement that the garments were ill fitting. "Yesterday I received a pair of stockings from the Red Cross and found your name in one of them, so I thought I would just drop you a few lines to let you know that one pair of your socks had reached Germany to help us boys who are now guarding the Rhine keep our feet warm. I also want to say that the Red Cross is doing wonderful work, in fact, they are 100 per cent." This yellowed note was shown to the workers at the Red Cross War Relief fund drive headquarters the other day by the woman who received it 23 years ago.

Week's Events of Chicagoland Women's Clubs

More than 1,200 reservations already had been made early last week for the annual dinner-dance of the **Worthy Patrons club, Order of the Eastern Star,** in Illinois. The party is to be held Saturday in the Stevens hotel. Heading the contingent of special guests will be Mrs. Rebecca Parker, worthy grand matron, and Paul Kleiner, worthy grand patron. Radio and motion picture stars will appear on a special program arranged by Hilbert C. Neuhaus. Ray T. Fowler, 4607 Sheridan road, is chairman of the ticket committee.

Mrs. Rebecca Parker.

The Alliance of Business and Professional Women of Chicago is to hear a lecture entitled "Impressions of Russia and Japan in the Light of the Present World Conflict," by W. H. Wolfe of Parkersburg, W. Va., when it meets for dinner at 6:30 o'clock tomorrow at 29 South La Salle street. Mr. Wolfe has lived in both countries. He will be presented by Mrs. Camille Rathbun, chairman of international relations. Mrs. Ruth Mannow Olsson will preside.

Altho billboard legislation failed in passage in the last session of the legislature, the **Woman's City Club of Chicago** does not consider the problem closed. Members of the general assembly, the Illinois legislative council, the city council, the park district, state garden clubs and the Chicago Motor club have been invited to participate in a 2 o'clock round table discussion Friday in the clubrooms at 410 South Michigan avenue.

The **Protestant Woman's Protectorate** will give a benefit book review program and tea at 1:30 o'clock Wednesday in the Euclid Avenue Methodist church in Oak Park. The committee on arrangements is headed by Mrs. A. R. Buckingham. The protectorate, an interdenominational organization to serve older women who have no families, has a membership drive in progress. Mrs. Fred W. Waterman is the president.

Mrs. A. R. Buckingham.

At **Illinois Federation of Women's Clubs** headquarters, 30 West Washington street, there will be a meeting of the British war relief department at 2 o'clock Tuesday, with Mrs. E. E. Byerrum presiding; a conference of the Illinois Clubwoman staff, with the editor, Mrs. Fred R. Lufkin, at 1:30 o'clock Wednesday, and a convention program committee meeting, with Mrs. Richard M. McClure, presiding, at 10 o'clock Thursday.

Mrs. Royal F. Munger will lecture on "English Silver and Furniture of the 18th Century" before **The Renaissance** and guests at 2 o'clock tomorrow in the Art institute. The program has been arranged by Mrs. Marshall J. Fletcher, chairman of the committee on architecture, and Mrs. Norman Johnson will have charge at tea.

Five speakers and readers, a vocal trio, and three other musicians, will be heard by the **Conference of Club Presidents and Program Chairmen** Thursday morning in Fullerton hall of the Art institute. Speakers and readers and their subjects: Mary Ward, "Ethel Barrymore"; Addis Osborne, "Art Classes"; Bernadine Bailey, "Abe Lincoln's Other Mother"; Capt. Dwight Long, "Seven Seas on a Shoe String"; Ann Roetter, "Behind the Nazi Veil"; Beatrice Fredman, "The White Cliffs." Musicians: Dr. Henry Purmort Eames, composer and pianist; Raymond Newa, violinist; Florence Henline, pianist, and the Columbia Male trio. Mrs. Charles S. Clark will preside.

With Miss Kathryn Coger presiding, the **Women's Finance Forum** will meet for dinner at 6 o'clock Thursday in the Stevens building restaurant. Miss Coger succeeds the former Ruth Burgess in office, Mrs. Burgess having married Earl Roach of Nashville, Tenn., a week ago. Miss Helen McCollum has taken over the vice presidency by appointment. The guest speaker at the meeting will be Richard J. Finnegan, newspaper editor, whose topic will be, "Today's Headlines in the News." At a morning meeting of the forum at 10:30 o'clock, Mrs. Vivian Bennett will discuss "Your Dollar and Your Day."

The Chicago women's division of the **American Jewish congress** will hold a symposium on its philanthropic program at 2 o'clock tomorrow in the Palmer House.

Members of the **Chicago Woman's club** plan to tour the Chicago public library at 11 o'clock tomorrow. An NYA symphony orchestra program for members and guests is scheduled for 2 o'clock Wednesday. That morning the Celia Parker Woolley committee on race relations will hear a talk by Dr. William F. Clarke, dean of the De Paul university law school, on the theme, "Is Prejudice a Necessary Concomitant of Human Nature." A forest and garden class program Friday morning will bring Albin Gries, chief landscape engineer of the state highway division, as guest speaker. "Highways Are Happy Ways" will be the title of his talk.

ENGAGED

Miss Thelma Sokolec, who is the fiancee of Raymond Sills. Miss Sokolec, who is the daughter of Mr. and Mrs. Maurice Sokolec of Lake Shore drive, attended Northwestern university. Mr. Sills studied at the University of Illinois.

[Johnson Photo.]

BLUMS VOGUE
630 SOUTH MICHIGAN AVENUE

Fur Sale

the most amazing clearance we have ever offered

all the wanted furs
MINKS BROADTAIL
PERSIAN BEAVER
NUTRIA CASUAL FURS
FUR JACKETS
Reduced from 25 to 50%

BILLING DEFERRED TO APRIL 1ST
BLUMS-NORTH BLUMS of EVANSTON

BLUMS VOGUE
630 SOUTH MICHIGAN AVENUE

ONLY THE FINEST WOOL FABRICS
ONLY THE FINEST LUXURY FURS IN OUR

CLOTH COAT SALE

Luxuriously trimmed with Mink, Persian, Beaver, Nutria

$95 to $150

formerly $175 to $295

It's foresighted women who are picking up values like these now! Exquisite 100%-wool coats, trimmed with furs of superlative quality... in the Blum fashions that are good for so many years of smart wear. Choose yours today.

REDUCED TO CLEAR—AT LESS THAN COST

BLUMS-VOGUE ONLY

BILLING DEFERRED TO MARCH 1ST

Patterns Woven—Can't Wash Out!
Sunshine Colors Guaranteed Fast

Our Famous Chambray Dresses

$1.79

You'll love the sturdy cotton chambray that wears and washes superbly well. The shirred yokes, full skirts, deep hems, stitched pockets are expensive accents on these easy-to-wear coat and casual sport dresses. Order yours tomorrow.

"Shoppers Special" (above). Red, copen, brown. Sizes 12 to 20.

"Busy Bee" (left). Red, copen, brown. Sizes 14 to 44.

Mail Your Order—Phone State 1500

MANDEL BROTHERS' Suzanne Shop—Third—State

Included in our Inventory

SALE . . .

on all five floors are our regular stocks of fine Antiques and Reproductions, Countryside Furniture, Silver and Sheffield, Glassware, Antique China, Lamps and Rugs—thousands of rare values. Reductions up to 50%.

Watson & Boaler INC.
Interiors
722 NORTH MICHIGAN AVENUE

Now (before January is over . . . and Saturday is the last day):

Saks Fifth Avenue

MINKS

1/3 to 1/2 off

Purchases may be billed October 1st without carrying charge

Every Saks-elegant mink coat from our regular stock has been drastically and finally re-priced to assure clearance by Saturday, January 31st. The selection is wide . . . the skins and workmanship are unsurpassed for excellence anywhere in America. Because it is our policy never to carry furs over from one season to the next, this is a matchless opportunity to invest in beauty for years to come.

Blended Mink Coats formerly from 1,650. now from 985.

Natural Wild Mink Coats formerly from 3,750. now from 1,950.

Natural Ranch Mink Coats formerly from 4,200. now from 2,450.

All other coats and jackets in a wide variety of furs and all from our regular stock, are also similarly re-priced from 95.00

Fur Salon, Second Floor

669 North Michigan Avenue

TRIPS—VACATIONS

THE TRIBUNE TRAVELERS' GUIDE

TOURS—CRUISES

Tucson Makes Preparations for a Fiesta

TUCSON, ARIZ.

As old as the pyramids and as new as tomorrow, the old pueblo of Tucson is where the desert came to meet the people. Nothing demonstrates that meeting better than this week's program in the "sunshine city." Preparations for next month's Fiesta de los Vaqueros dominate the scene. Horses are being shod and curried; carriages and gear are being refurbished. Several thousand caballos will be ridden in the rodeo parade, and several hundred more will draw carriages and chuck wagons. Autos and trucks are outlawed on Feb. 20.

Final preparations for the grand rodeo itself are being made. It is the southwest's greatest show, in honor of the world's greatest horseman, the American cowboy. Purses - larger than those offered at any other winter rodeo are drawing a field of contestants which includes Homer Pettigrew, world's champion all around cowboy, Doff Aber, world's champion bronco rider, and a score of other leading professionals.

• • •

But there are events on the calendar that temper the foregoing and remind the visitor that he has not fled from the world but is only taking a vacation from it. Tomorrow night Jascha Heifetz gives a concert in the temple of music. Thursday night Marian Anderson sings at the university auditorium. Hurlstone Fairchild, who transports the desert onto canvas and whose one-man show drew so many art lovers to the Anderson galleries in Chicago last year, is exhibiting at his Ochoa street studio. And at the Tucson center of arts and crafts there is a brilliant show of the paintings of Maynard Dixon, of whom Critic Arthur Miller has said, "if you want to sweep your mind clear of the headlines, the old master of the desert has the authentic medicine. His show may remind you, too, that events pass, but good art endures."

Last evening the boys at Fresnal ranch school, 30 miles west of Tucson, held their annual winter dance. Girls from the Potter school were guests for an afternoon of western sport and for the dinner and dance in the evening. Ralph Barker, son of Mr. and Mrs. James W. Barker of Chicago, acquitted himself equally well in the saddle and on the dance floor, as did also Leonard Loshbough III., son of Mr. and Mrs. Leonard Loshbough of Chicago and Elkhart, Ind.

• • •

That one does not have to be a dyed-in-the-wool westerner to operate a guest ranch is proved by George L. Miller, formerly a successful eastern merchandising man, and now owner of the Wild Horse ranch on Picture Rocks road. Miller also is chairman of the Wild Horse ranch cowboy association, a certificate of membership in which he awards to any guest who passes examinations in horseshoeing, riding, and roping, under the tutelage of the ranch's head wrangler. Frank A. Hochwarter of Chicago is among this year's three winners of the embossed certificate with the gold seal and ribbons. Mr. and Mrs. Lance Hanley, who returned to their Muskegon, Mich., home last week are the other two.

Charles Graves of Chicago was in town buying lariat rope with which to practice for his tests this week. Among other guests at the ranch are Mr. and Mrs. Peter Brandnes and daughter, Margaret, from Hinsdale. Miss Jean Romine of Chicago, a regular guest of the ranch who spent her Christmas holiday at home, will be back next week. The Wild Horse cowboys were at the frontier dance at Oracle last night en masse, having driven up in the ranch station wagon.

• • •

Others at the dance were the guests at Rancho Linda Vista, whose operator is as old at ranching as Mr. Miller is new. Born and raised at Oracle's Linda Vista, the oldest guest ranch in the southwest, Boyd Wilson is a university educated cowboy and one of the best vaqueros this side of the Gila. Linda Vista is both a cattle and guest ranch, running a herd of 600 cattle and, at capacity, about a tenth as many guests. The first guest at Linda Vista, in 1923, was a mild mannered, unknown author who, while living at the ranch for his health, wrote a novel about one of Linda Vista's legends. The novel was entitled "The Mine with the Iron Door." The author was Harold Bell Wright.

Guests at 100,000 acre Linda Vista still ride horseback up into the Canyon Del Oro, sometimes pan gold, and always remember the story. Among them are Dr. and Mrs. Harold Sippy, and Mr. and Mrs. Frank Kitzelman and their daughter, Shirley, all of Chicago. Mrs. William Pederson of Chicago will arrive at the Pinal county ranch this week.

• • •

Bill and Tea Hedrich were married two weeks ago in Chicago and are honeymooning at Rancho Grande, near Nogales. When Bill returns home he faces an A-1 draft ranking and realizes he may have to leave his wife and serve his country. But this realization seems to throw no damper over the honeymoon. They are living each western moment for itself, riding horseback by moonlight, listening to the serenades of the Mexican trio in the Rancho Grande bar, and taking pictures of the scenic wonders of the Arizona desert by day and night.

At the Double U ranch on the Sabino Canyon road are a number of Chicago families. Mr. and Mrs. Jack Lederer of Winnetka are there for the entire winter. Three Glencoe couples, Mr. and Mrs. Al Michaels, Mrs. and Mrs. Harold Hefter, and Mr. and Mrs. Ralph Grossferd are enjoying daily horseback rides across the desert from the Double U corral.

Mr. and Mrs. Arthur Freytag of Evanston are guests at the Flying V ranch. They are ardent horseback enthusiasts, and hit the trail on their favorite steeds every morning. The Freytags made a trip down to Nogales recently, enjoying the Mexican shops with their variety of handmade curios. William Powers of Chicago is also at the Flying V for an indefinite stay, and daily joins the desert riders.

• • •

The lodge on the desert, near Tucson, is an ever popular vacation spot for Chicagoans. Owned and operated by Mr. and Mrs. Homer Lininger, who lived in Evanston until they came to Tucson six years ago, the lodge is currently host to Mrs. Otis O. Kinney of Evanston and her daughter, Mrs. Fred Schroeder of Wilmette. New arrivals at the Bar B R are Mr. and Mrs. Len Small Jr. of Chicago. Howard Smith of Evanston has joined the Chicago contingent at Vista al Norte, where Mrs. Wirth Dunham of Wayne and Miss Elizabeth Scherer of Chicago are winter guests.

Arriving at the Pioneer hotel on Stone avenue this week were Mr. and Mrs. Philip H. Gilliland and Mr. and Mrs. Walter O. Jeffery of Evanston, Mr. and Mrs. Thomas H. Jones of Oak Park, and Mr. and Mrs. Edward K. Morgan and Lawrence A. Barrett of Chicago. Among the week's arrivals at the Santa Rita are Mr. and Mrs. Charles M. Ross of Chicago, Dr. and Mrs. O. B. Yarnell of Wenona, Mrs. James D. Snyder of Flossmoor, Evart L. Jordan of Rockford, Mr. and Mrs. W. J. Savage of Oak Park, and Miss Marcella Schoenthaler and Miss Margaret Husberg, and Max Joseph of Chicago.

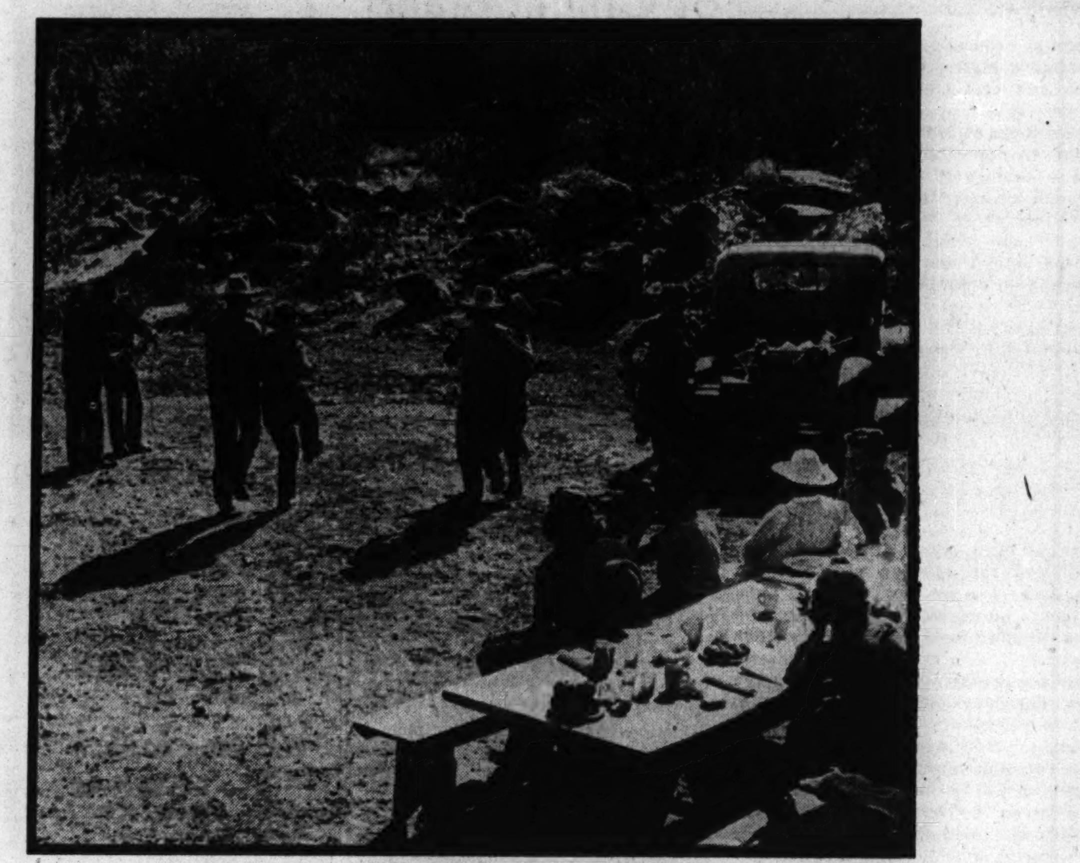

FUN IN THE VALLEY OF THE SUN

Dudes from "back east" dance to the tunes of a cowboy fiddler following an early breakfast ride to the foot of Camelback mountain, near Phoenix, Ariz.

The Voice of the Traveler

Letters regarding travel conditions and experience are welcomed. Address: Travel Editor, Chicago Tribune.

HELD UP IN HAVANA.

Wisconsin Rapids, Wis., Jan. 3.—To the Travel Editor: I read with interest your section, which gives highly valuable information to any one desiring to travel. I thought I would pass on to you an unpleasant experience which might be avoided by some travelers in the future.

About a year ago Mrs. Johnson, our daughter and I took a boat trip to Puerto Rico, stayed there about a week, went to the Virgin Islands for a day, stopped at Port au Prince for another day, and then went on to Havana, where we transferred to the boat line that carries passengers back and forth between Havana and Miami.

We had 14 or 15 pieces of baggage [all of which were small, hand suitcase size except one trunk] and, of course, did not want to waste the time to go thru the customs. When we got off the boat we followed our baggage to the place where it would be inspected, and some Cuban [apparently an authority] said the baggage could be delivered to the other pier "in bond" without being opened and unpacked. We consented gladly, but without asking the price.

After spending the day in Havana and getting to the other pier in time to get the boat we found our baggage all right, but we were held up to the tune of $13.50 for transfer. I considered this outrageous, but I had to pay it.

I imagine that if we had bought our tickets all the way to Miami, instead of just to Havana, this would have been handled by the boat lines without any cost whatever to me.

I would advise anybody to buy his ticket thru to destination and avoid being help up as I was. RAY F. JOHNSON, President, Johnson & Hill Company.

MAIL FOR SHUT-INS.

Travelers and other Tribune readers are invited to send cards and letters to those unable to share in the wonders of travel. These requests have been received since the last previous list was published:

Mrs. Alice Angelica, 8228 Clyde avenue, Chicago. [Mrs. Angelica is 53 years old and paralyzed.]

Emmy Ritter, 2379 North 7th street, Milwaukee, Wis. [Miss Ritter has infantile paralysis.]

Mrs. Ruby Grace Axe, route 3, Cadiz, O.

Mrs. Adlai Rierson, Sandwich, Ill.

Elvie Wuakko, Morgan Heights sanitarium, Marquette, Mich. [Miss Wuakko is 17 and has been ill for seven months.]

Mrs. Edith Kietzman, 704 Home avenue, Hobart, Ind. [Mrs. Kietzman, 46 years old, has arthritis.]

Echo Brown, 1910 West 3d street, Fort Wayne, Ind. [Miss Brown, a victim of infantile paralysis, is 26 years old.]

Anna Ohlson, 881 North La Salle street, Chicago. [Miss Ohlson has arthritis.]

Miss Ethel Raburn, Ideal, Ga.

Mrs. Rosa Blalock, box 134, Berlin, Ga.

Leonard and William Zukowski, 1629 North 35th avenue, Melrose Park, Ill. [Leonard is 18 and William is 23. Both are crippled and confined to their home. Stamps should be inclosed by those wishing answers.]

Lula Grace Force, Lanark, Ill. [Miss Force, 42 years old, has never been able to walk. She spends most of her time in an invalid chair.]

Nettie M. Fisher, ward 20, Oak Forest infirmary, Oak Forest, Ill. [Miss Fisher, 58 years old, is partially paralyzed. She likes to work crossword and jigsaw puzzles.]

William F. Pomeroy, route 3, Oskaloosa, Ia. [Mr. Pomeroy is 59 years old. He has been crippled for several years, and has not been out of doors in more than a year.]

Mrs. Mamie Lakomecki, 5128 West Medill avenue, Chicago. [Mrs. Lakomecki has been an invalid for three years. She is alone most of the time.]

Miss M. Hershberger, 603 West Pleasant street, Freeport, Ill. [Miss Hershberger lives by herself and is unable to work.]

Victory Fete to Replace Spring Blossom Festival

Benton Harbor, Mich., Jan. 24 [Special].—Directors of the 19 year old southwestern Michigan blossom festival have voted to discontinue the annual May event and replace it with a harvest-patriotic festival in August or September.

Plans call for selection of a blossom-victory queen, successor to the blossom queen, in the springtime, to reign over the fruit belt thruout the harvest season.

Letters from Gov. Murray D. Van Wagoner and the West Michigan Tourist and Resort association urged continuation of the festival in some form.

Riding Desert Trails Daily Phoenix Event

PHOENIX, ARIZ.

"Just a-ridin', just a-ridin', desert rippling in the sun, mountains blue along the skyline, I don't envy any one when I'm ridin'."

So goes an old Arizona cowboy song which so aptly expresses the feeling one has when riding over the desert, be he cowboy or dude. These cowboy songs are the real folklore of the west and tell a complete story which has been handed down in song from generation to generation, for few have ever been printed. They have interminable verses and a haunting pathos, for the cowboy's life used to be a lonely one, and he would improvise these songs around his campfire or while riding herd on the long night watch. By the way, apparently Chicagoans entered into the cowboy's life, even in the early days, for there is a supertragic one told by a lovesick cowboy concerning his downfall. One of the many verses begins, "'Twas a woman from Chicago put the Indian sign on me."

• • •

But riding the desert trails is an adventure into the sunshine, whether it is by horseback or by car. These lazy trails, winding in and out among the cactus and arroyos, lead to a prospector's camp, a small mine, or ranch house, or lose themselves in the foothills. It was a mine, the last mine, which lured the Camelback inn guests last Thursday. Fiction says that there is still "gold in them thar hills." So out rode the guests resplendent in levis, fringed jackets, cowboy boots and hats, the oldsters to relax in the sun and the youngsters to pan for gold.

Peggy Ware, daughter of the Walter Wares, won this week's Gymkhana medal for the older group, altho Buttons, her last year's horse, on whom she won the silver championship cup, is no longer. Spud seems to be putting Peggy in the top ranks this year, or it may be that just Peggy herself is doing it. One of the youngsters to find a bit of gold dust was Ann Harrington, who won the children's Gymkhana medal last week.

On the picnic also were the Edward Doyles and Rosemary. Mrs. Doyle won this week's putting contest. Between golf and riding she has found time, however, to be the first to finish her Red Cross sweater. "Little Bill the Wrangler" at Camelback inn, and a champion roper, too, is Bill Lawson from Lovington, Ill. Mrs. Edwin Marshall Hadley will arrive on Saturday to spend the rest of the season at the inn with her sister, Mrs. Edwin Randall.

Mr. and Mrs. J. Lee Merrion and their small son also are due to arrive the end of the week. A Chicago woman who has made a name for herself in the citrus industry is Mrs. Walter Baldwin of Highland Park. From her Arcadia Grove she furnishes all the grapefruit, oranges, lemons, and dates used by the inn thruout the season.

• • •

Mrs. William Wrigley is sponsoring the Red Cross activities at the Arizona Biltmore hotel, and Chicago, as usual, is well represented in the group of enthusiastic and earnest workers. Miss Nora Carney, Miss Mary Louise Anderson, Mrs. William Kelley.

Mrs. John Dern and Mrs. Edward Ravenscroft are devoting their mornings to the work, as also are Mrs. Paul Palmer and Mrs. Walter Johnson, who live in the vicinity. A workroom has been established in the large airy gymnasium at the end of the swimming pool. Mrs. Dern, who with Mr. Dern returned to Chicago this week, will be greatly missed, for her enthusiasm was an inspiration to every one.

A first aid course also is being conducted on the lawn at the swimming pool. It is a joy to accomplish something so worth while and acquire a most becoming suntan at the same time. Mrs. William Kelley gave a small dinner party this week in honor of her husband's birthday. Mr. and Mrs. James Offield, who have been spending the past month at the hotel, returned to Chicago this week. Mr. Offield, who is an inveterate rider, spent his entire vacation down at the stables with "Doc" or riding over the desert trails. H. J. Briede and Miss Ruth Briede arrived on Tuesday for several weeks' visit at the Biltmore.

• • •

The Chicago colony in Arcadia is welcoming the Ward Willitts back to Phoenix. The Willitts returned Saturday for their 12th season at the Hotel Westward-Ho. Another Chicago couple to have many friends in the valley are Mr. and Mrs. James Hopkins, who also are at the Westward-Ho. Among other recent arrivals are Mr. and Mrs. George Hough, Mr. and Mrs. Frank Evans, and John Driscoll. The Sanger Hinchmans of Winnetka are at the Ingleside inn, where Mr. Hinchman is recuperating from a ski accident which occurred recently in Wisconsin.

The Monte Vista ranch at Wickenburg has solved the tire problem, for now, when there are errands in town or trains to meet, it's the old "one horse shay," with Daisy, instead of Old Dobbin, hitched to it, that does the work.

SUNLIGHT AND SHADOWS IN THE SOUTHWEST

The snow white gypsum deposits near Alamogordo, N. M., have been referred to as "the most dramatic scenic contrast in America."

America Keeps Going! and saves gas, oil, rubber, metal - by SUPER-COACH

• Travel by Greyhound costs only 1/3 as much as driving a car—but even that isn't the most important thing these days. You save your car for necessary in-town use—and you save vital war materials. Three times as many people can travel by Greyhound per gallon of gasoline—and similar savings are made in oil, metal, rubber and fabrics. Go Greyhound and save!

	One Way	Rd. Trip
New York	$12.35	$19.80
Minneapolis	6.00	10.80
St. Louis	3.95	4.95
Cleveland	4.80	8.65
Pittsburgh	6.60	11.90
Seattle	33.50	56.10
New Orleans	12.30	20.80
Detroit	3.85	6.95
Washington, D. C.	11.20	20.20
Buffalo	7.40	13.35
Miami	17.95	32.35

VICTORY BUY DEFENSE BONDS

GREYHOUND TERMINAL
1157 S. Wabash WAbash 7700
170 N. State Wabash 7717
4535 Broadway Longbeach 6431
6270 Stony Island Ave. Hyde Pk. 5169
4338 W. Madison Austin 4177
Oak Park: 427 Harlem Village 7177
Evanston: 329 Howard Greenleaf 2005

GREYHOUND LINES

RESORTS AND TRAVEL.
MEXICO.

MEXICO! THE GRAND WAY
Tour arrangements in Mexico under the direction of our associate company
WELLS FARGO
GRAND TOURS, WITH ESCORT
2 WEEKS $232.00 Up From Chicago | 3 WEEKS $318.00 Up From Chicago
Departures from Chicago every Sunday.
Or travel "on your own" the Independent way . . . with all arrangements made and costs known in advance.
See your TRAVEL AGENT today or
AMERICAN EXPRESS
178 No. Michigan Ave., Chicago, Ill. Phone Franklin 6565
Travel Bureaus: Marshall Field & Co. Phone State 1000
Hotel Sherman Phone Franklin 2100

LET US PLAN YOUR TRIP—NO CHARGE
MEXICO DE LUXE HOTELS $177.00
16 Days. No Extras. Mexico City, Acapulco, Puebla, Taxco, Xochimilco. No Busses. 2 Nights in Pullman. Florida-Cuba Tour, 11 Days, $125. California and Arizona Tours. Send for Folders.
MARNELL PALMER HOUSE 16th Year State 6593

MEXICO 2 wks., including ACAPULCO $181.00
Special One Month De Luxe Tour Mexico.
FORDS TRAVEL SERVICE
135 S. La Salle St., Chicago. STAte 5511

RESORTS AND TRAVEL.
CANADA.

SKI... MONT TREMBLANT
• The picturesque village of snow and skiing nestled at the foot of the highest Laurentian mountain offers:
40 miles of trails • Slopes for beginners • Aerial chair lift • Alpine lift • Ski School by Hans Falkner • Skating rink • Sleigh rides • Tea dancing • Excellent cuisine • Orchestra • Games • Continental atmosphere • Large lounges • Cottages • Rates $4.50 to $12 a day, with meals (American dollar worth $1.10) • Restricted clientele.
25% rate reduction to Feb. 1
Call or phone local representative
THOS. COOK & SON,
16 N. Michigan Ave., FRA. 5051
MONT TREMBLANT LODGE
MONT TREMBLANT, P.Q. • CANADA
90 miles north of Montreal

RESORTS AND TRAVEL.
Ocean Travel.

TO Trinidad and other islands of the WEST INDIES
Service from New York to St. Thomas, Antigua, Dominica, St. Lucia, Trinidad, Barbados or Grenada, St. Vincent. Passports required.
Apply to your Travel Agent or ALCOA STEAMSHIP COMPANY, INC.
111 W. Washington St.
(Randolph 4731) Chicago
Alcoa

TOURS.

VACATION TRIPS
Carefree Travel — everything prearranged. Weekly departures.
Mexico—De Luxe—the NEW way.............$279
Calif. and Grand Canyon..$169
Florida..................$ 96
MARDI GRAS DAYS— New Orleans..........$ 59
Write or Phone for Folders
POWERS TOURS 111 W. Washington DEA. 3153-7095
America's Old Reliable Travel Agency

MISSISSIPPI.

Everything in Travel
MEXICO, ARIZONA, FLORIDA
NEIDLINGER'S 128 W. Monroe St. ANDover 1372
"Dependable Travel Advice for 50 Years"

BILOXI, MISS., NEWS
We cater to tourists. We have what you want. You are entitled to a vacation. We arrange your sports. Improve your health. Add happiness and wealth. Make reservations or write for literature today. Tivoli Hotel, Biloxi's best fireproof hotel. Rooms $1.50 up. Apartments available. On the Gulf.

COLORADO.

SKI
SPORTSLAND VALLEY
WINTER PARK, COLORADO
POWDER SNOW, MODERN TOWS, MILD TEMP.—NIGHT SKATING—MODERN SKI LODGE, STEAM HEAT, SHOWER BATHS, FINE FOODS. RATES, AMERICAN PLAN, $4 & UP

ARIZONA.

ARIZONA
Riding, rodeos, horse races, golf, tennis, swimming, loafing—every sport "under the sun!" Let me make your reservations, help you select The RIGHT Resort or Ranch for You
LOLITA LINN, Office: Rock Island Lines
179 W. Jackson Blvd., Phone Wabash 3200

MICHIGAN.

WHITCOMB SULPHUR SPRINGS. The ideal health spa. Wonderful cuisine. Sulphur Baths. Indoor Solarium. Only 2½ hours' drive from Chicago. European plan. $2.75 single to $9 double. ST. JOSEPH, MICH.

RESORTS AND TRAVEL.
TOURS.

Mardi Gras
12TH ANNUAL FROLIC
NATCHEZ—NEW ORLEANS
GULF COAST—HOT SPRINGS
LUXURIOUS SPECIAL TRAIN VIA C. & E. I. RAILROAD
LEAVE CHICAGO 12:00 Noon, Feb. 14
$69 FROM CHICAGO $92
EIGHT GLORIOUS DAYS
THE PARADES AND BALLS ARE OMITTED, BUT THE SPIRIT OF MARDI GRAS LIVES ON AS USUAL IN GAY NEW ORLEANS
Call, Write or Phone for Folder
147 W. JACKSON BLVD. HAR. 5770
KIRKLAND Luxe TRAVEL SERVICE

RESORTS AND TRAVEL.
ARKANSAS.

2 FAMOUS MANNING HOTELS INVITE YOU
EASTMAN HOTEL & BATHS
Walter C. Davis, Mgr.
Bathe in the effervescent healing waters of Hot Springs! Government supervised bathhouse under same roof. Situated in beautiful private park, at the head of famous Bath House Row. 500 large comfortable rooms from $2.50. Excellent food. Lodge on Lake Hamilton.
HOT SPRINGS NATIONAL PARK • ARKANSAS
Convenient to all thrilling sports and recreations. Bathhouse under same roof, supervised by U. S. Government. Beautifully furnished 2, 3 and 4 room apartments. Also single rooms with or without bath. A splendid dining room featuring fine food of the South. Rates from $2.
MAJESTIC HOTEL APARTMENTS AND BATHS
C. EMMETT KARSTON, Manager
For complete information write—Southwest Hotels Incorporated Mrs. H. Grady Manning, President—Little Rock, Arkansas, or Chicago Office, 155 E. Ohio St.—Phone Delaware 5800

TOURS.

GULF COAST • DEEP SOUTH
ESCORTED TOURS
9 Days—$97.10 from Chicago
By famous streamline train to the Deep South—• A delightful 7-day trip by private, de luxe motor coach • Gay New Orleans • Sparkling Gulf Coast country • Famous plantation homes at Old Natchez • Beautiful Southern gardens. Excellent hotels and all meals included...
Tours leave every other Saturday
Ask your TRAVEL AGENT today, or
AMERICAN EXPRESS
178 No. Michigan Ave., Chicago, Ill. Phone Franklin 6565
Travel Bureaus: Marshall Field & Co. Phone State 1000
Hotel Sherman Phone Franklin 2100

TOURS.

MEXICO 16 DAYS $245 UP INCL. TAXES
FLORIDA 14 DAYS $158 UP INCL. TAXES
WE MAKE RESERVATIONS AT ALL FLORIDA AND ARIZONA HOTELS
CARTAN TOURS
104 South Michigan Avenue. Randolph 2872

CALIFORNIA.

California The Southwest Dude Ranches
All accommodations made—by rail, air, bus including—• hotels • ranches • sightseeing. Go any day—Make any stay.
★ BANNER TOURS ★
with escort (6,000 miles) two or three weeks—leaving Chicago every other Sunday—as low as
$198.00 from CHICAGO
Ask your own TRAVEL AGENT, or
AMERICAN EXPRESS
178 No. Michigan Ave., Chicago, Ill. Phone Franklin 6565
Travel Bureaus: Marshall Field & Co. Phone State 1000
Hotel Sherman Phone Franklin 2100

INDIANA.

New Highland Sanitarium Martinsville, Indiana
MINERAL BATHS TREATMENT FOR RHEUMATISM. Rates, $20.00, $22.50 and $25.00 a week a person, includes room, meals and mineral baths.

Advertise in The Tribune

RESORTS AND TRAVEL.
CAMPS.

RESORTS AND TRAVEL.
CAMPS.

TRAINING CAMPS

• Do you have a son, nephew, husband, cousin or boy friend at one of Uncle Sam's training camps? Would you like to arrange a pleasant holiday visiting him? The Tribune can give you information about the best way to get to any of the hundreds of military posts thruout the United States, how much it will cost and how long it will take. This service is free. Accurate information about living accommodations, routes, sleeping and parlor car charges and many other details which can simplify your trip are yours for the asking.

• Consult the advertisments in the Travelers' Guide today, or let the Chicago Tribune Travel Bureau help you plan your trip to one of the training camps. This department of the Tribune Public Service Office can supply you with information about steamship, railroad, bus and plane travel, cost of transportation and accommodations en route for trips and tours to anywhere you wish to go. Services are free. The Tribune Travel Bureau sells no tickets—gets no fee or commission from the sale of tickets. So feel free to call in person, write or telephone.

CHICAGO TRIBUNE Public Service Office
ONE SOUTH DEARBORN STREET • TRIBUNE TOWER • SUPERIOR 0100

INDEPENDENT TRAVEL

THE TRIBUNE TRAVELERS' GUIDE

ESCORTED TOURS

Everything in Miami at Full Swing Tempo

MIAMI, FLA.

The end of January finds everything from jai alai to Hialeah going full swing to attract visitors to Miami. Just how many visitors this memorable year will attract remains problematical. The Pearl Harbor incident undoubtedly has caused the Miami season to be slow in getting under way, yet statistics do not entirely confirm even this. Two of the most reliable barometers are up, the power company reporting an increase of 1,413 customers over the same date a year ago, and the seventh annual fishing tournament showing a 25 per cent increase in entries over last year.

Some factors which indicated an off season promise to be the same, which may prove a boon. A summer building boom has resulted in over 300 hotels and 1,000 apartment houses in Miami Beach. It takes thousands of visitors to fill them, and apartment houses, realizing that people's plans are indefinite these days, have broken their lease rule and now are renting for periods shorter than the entire season. This, coupled with the fact that there are more hotels than ever, more room for more people, is all to the tourist's advantage, and he is finding he can "shop" for accommodations as never before in the history of Miami Beach.

• • •

It first looked as if racing might be off the slate, but attendance and mutuel play hold up at Hialeah Park and extra stables are being built to house thorobreds arriving from Santa Anita. Another unpredicted small influx has been noted from Nassau, neighboring British resort, for with Americans feeling safer right now on the mainland of the good, old U. S. A., and Nassau less accessible this winter because of lack of boat service, one of the three leading hotels in the Bahama capital has closed, after a very poor start on the season, and another will not even open, and these evacuees, including some home owners of long standing, are checking in at Miami Beach hotels.

The truth is that the reason for the rather slow start of the season is psychological more than anything else. There is an old Mexican proverb that "the sun is the poor man's overcoat," but the popular American mind thinks the Florida sun shines on the rich man and habitués are afraid they might be criticized for coming here in wartime. This very fact has resulted in lavish donations in time and money from this area to defense, war relief, and Red Cross, so it looks as if the country will benefit in a strange way from these resorters.

And so the season proceeds in much the same manner as always.

The Palm Beach handicap was held yesterday at Hialeah Park, with Mrs. Henry J. Topping Jr., the former glamor girl, Gloria Baker, presenting the trophy.

• • •

Women members of all the leading clubs are seriously and strenously engaged in defense work, and welcome temporary relief in coming club events, with the Surf club planning its first weekly informal buffet supper Jan. 29. The Bath club begins its series of the weekly bridge luncheons Jan. 30 and the first of the bi-weekly formal dinner-dances taking place at the Indian Creek club Jan. 31.

Play began this week for the Marion [Mrs. William] Atwill ladies' golf trophy at Indian Creek. Mrs. E. Battelle Offutt will be one of the club members modeling defense uniforms at the Surf club Thursday informal.

Miss Dorothy Knight is one of the Red Cross workers at the Surf club, of which her sister, Mrs. Knight Carr of Massachusetts, is a member.

• • •

Visiting Mr. and Mrs. Otto C. Neumann is Mrs. Henry Sheldon Vance, president of the Junior League of Lexington, Ky., and the Neumanns have entertained for her at their home on La Gorce Island, at the Bath club, and the Versailles hotel, and Mrs. Neumann's mother, Mrs. Charles Benjamin Shaffer, entertained with luncheon and races at Hialeah Park.

Mr. and Mrs. Edwin R. Hinrichs of Glencoe are at the Flamingo hotel and are busy fishing, swimming, and playing tennis. They usually are seen with Mr. and Mrs. Frank Nahser, also stopping at the Flamingo. Mrs. Nahser was glimpsed the other morning as she dashed off for a day's outing, gay and smart in red drill slacks, the brass buttons on the coat striking the proper military note.

James B. McCahey Jr. has arrived between semesters at Princeton and joined his mother, Mrs. James B. McCahey, and his sister, Miss Claire McCahey, at the Versailles. Mr. and Mrs. George F. Getz Jr. and children, George III., and Burt, are occupying a Flamingo cottage for the season.

• • •

Mr. and Mrs. August B. Kochs have taken an apartment at the Gulf Stream and their daughter, Mrs. Kochs Voris, is occupying her home on La Gorce Island Mrs. W. Bruce Clark has joined her sister, Mrs. Britton I. Budd, and Mr. Budd at the Versailles.

Mr. and Mrs. Harry Stivers of Maplewood, N. J., announce the engagement of their daughter, Miss Dorothy Jean Stivers, to Stanley F. Whitman, son of Mrs. William F. Whitman.

Miss Stivers will be graduated in June from Duke university, of which Mr. Whitman also is a graduate.

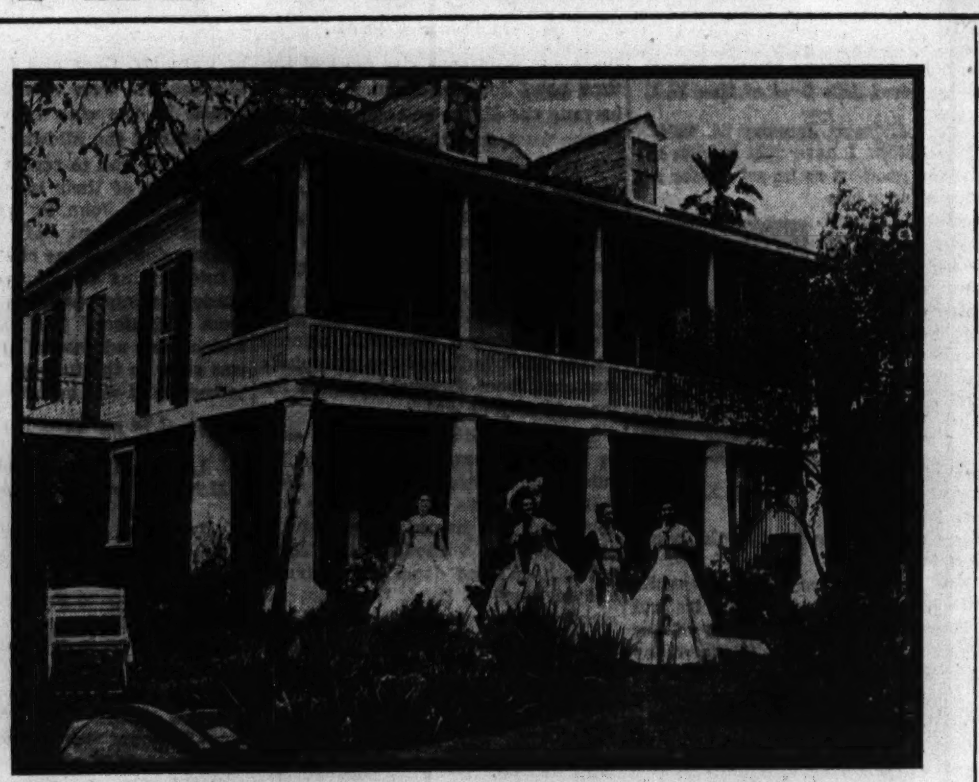

WHERE SOUTHERN BELLES HOLD SWAY

New Orleans will celebrate its Spring fiesta March 8 to 29. Typical of the homes to be shown is this one, built in 1721 just outside the French quarter.

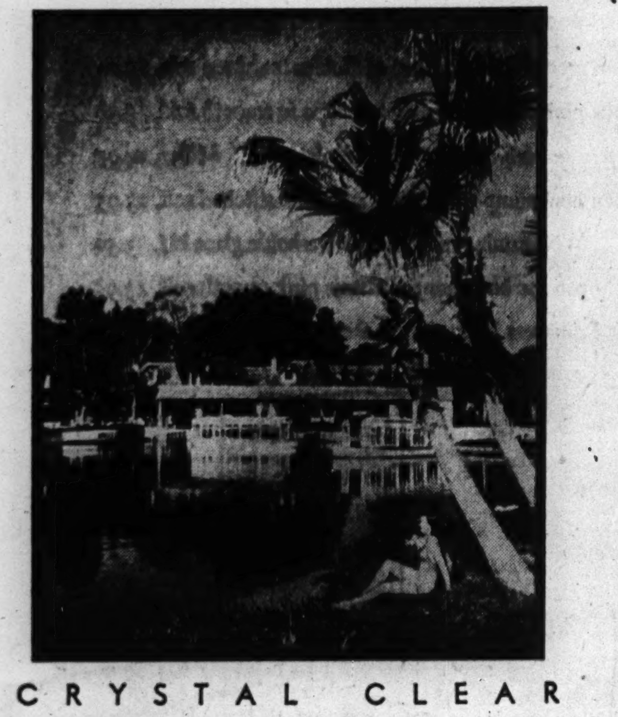

CRYSTAL CLEAR

The water at Silver Springs, Fla., is so clear that a coin may be seen at the bottom—30 to 40 feet below. The 72 degree temperature is a lure to underwater swimmers.

TIPS TO TOURISTS

What's your travel problem? Address queries regarding where to go, how to get there, costs, and accommodations to the Travelers' Guide, Chicago Tribune, inclosing stamped, self-addressed envelope.

Where is Merida? How big is it? —D. J. Y.

Merida, capital of the state of Yucatan, Mexico, is situated 24 miles inland from the port of Progresso. It has a population of about 100,000.

How long will this winter's racing season last at Hialeah Park, near Miami, Fla.? —S. M.

Until March 7.

What can you tell me about the sponge industry in Nassau, the Bahamas? —C. K. McK.

It is more than a hundred years old and, until recent years, was one of that resort's chief tourist attractions.

In 1841 Gustave Renouard, a Frenchman whose ship was wrecked later in the Bahamas, began exporting sponges to Paris. Within a short while Nassau became one of the world's largest sponge exporting centers. At one time 600 schooners and sloops, of from 3 to 30 tons each, were engaged in the trade, and 6,000 men were employed in these waters.

A few years ago the sponge grounds went into a decline. Since then most of the schooners have been diverted to other uses, and the men have found employment elsewhere. But conservation methods adopted by the Bahamian government are bringing new life to the grounds. So Nassau is looking forward to the time when its century old industry will boom again.

Many newcomers are surprised to learn that the sponge is an animal. It feeds on bits washed to it by the tides. Fishermen locate it by peering into the clear water thru a glass bottomed boat. Then they raise it on the end of a 40 foot pole.

New Orleans Plans Usual Spring Fiesta

New Orleans, La.—Hospitality in the southland will be once more in evidence March 8 to 29 as New Orleans celebrates its Spring fiesta. Announcement has been made that this annual event will go forward on schedule, tho somewhat changed, in keeping with the current situation.

Flowers will be blooming in profusion, private gardens and homes will be open to the public, and old plantations will be graced with hoopskirted belles welcoming visitors.

This year the fiesta will conduct complimentary tours for soldiers and other members of the armed forces.

On the program are art exhibits, some of them in the outdoors of the old French quarter in the manner of the Latin quarter in Paris; concerts, lectures, tours of gardens, opera, and a flower show.

Calendar at Palm Beach Is Full and Gay

By Helen Van Hoy Smith.

PALM BEACH, FLA.

Gayeties go marching down the calendar in Palm Beach. Parties, small but smart, are as numerous and as bright as the stars in the tropical sky. The Biltmore threw wide its massive Spanish doors on Tuesday, completing the list of hotel openings. War work goes forward at a furious pace. Enthusiasm for the American cause has permeated every little clique here. Restaurants, hotels, and bars give a percentage of receipts on important nights to "Aid America, Inc.," headed by young Mrs. Henry J. Topping. This serves the double purpose of patriotic aid and pepping up business.

Banks were closed last Monday and many couldn't ferret out the reason. They were told that it was the birthday of Gen. Robert E. Lee, observed thruout the south. And, after all, Florida is even south of the border of the "deep south." This recalls a story of early days, when, in the '70s, an adventurous group from Michigan came down to see what it was that Ponce de Leon got so excited about. When by devious routes they had reached the present site of Palm Beach they stopped to look around. Just then a man, bearded to the eyebrows, slithered out of the jungles and asked fearfully how the war was coming on. He seemed greatly relieved when told it was all over and that the Union was preserved. The hermit was a confederate veteran from Georgia who, weary with war and bloodshed, had wandered off to find a Shangri-la.

• • •

On the cultural side of the picture are numerous lectures, art exhibitions, and musicals. The Delius Chamber Music group gave a concert on Wednesday at the Society of Four Arts. On Friday Mrs. Helen Appleton Read lectured at Thatchcote, home of Mrs. Benjamin Rogers of New York, under the sponsorship of the Four Arts.

The Palm Beach Art league, thru Ralph Hubbard Norton of Chicago, has acquired a Chinese jade collection from Stanley Charles Nott. This collection is considered one of the world's finest and its acquisition by the Art league is a distinct feather in Florida's artistic cap. The collection will be housed in the Norton Art gallery in West Palm Beach. Ground has been broken for two new studios to shelter these priceless pieces. Mr. Nott will remain as curator of the collection. This Englishman is considered a foremost authority on jade. He has devoted a lifetime to study, research, and travel in the interest of this precious stone and has delivered many lectures and written many books on the subject of jade.

• • •

It would seem this year that Palm Beach is dressing most conservatively, with the family ermine being left in moth balls, for the most part. However, Gloria Baker Topping wore a knee length, snow-white ermine coat over a girlish frock of white chiffon with yards and yards in the skirt at the Whitehall the other evening.

Young Mrs. George Eustis Paine Jr. [Joan Leidy] wore a navy jacket, white blouse, and red skirt to the Hialeah races recently. Mrs. William L. Brann of Boynton Beach chose for her trek to Hialeah, a luggage tan Milan with rolled brim trimmed with green, orange, and brown feathers. The same colors were repeated in her smart frock of silk print.

• • •

Chicagoans continue active. Mr. and Mrs. Charles S. Davis recently gave a dinner at the Beach club, entertaining their guests first at cocktails at their lake front home. A cosmopolitan flavor characterized a recent dinner party given by Mr. and Mrs. LeRay Berdeau at Villa Today to honor Miss Guitou Knoop of Paris, international known sculptress. Guests included Mr. and Mrs. John Moffatt of London, Mr. and Mrs. Lawrence Wood Robert Jr. of Washington, and the Prince and Princess Alexis Zalstem-Zalessky of New York. Col. and Mrs. Robert H. Morse gave a dinner at the Chambord, having in their party their daughter, Mrs. Robert McCall of Chicago, and Mrs. Wilma Douglas of Los Angeles; also Mr. and Mrs. Marvin Hughitt Jr., Mr. and Mrs. William A. Mills, and Mr. and Mrs. Clarence Hall.

Mrs. William Howard Lyon of Chicago and her daughter, Miss Mary Lyon, recently entertained at the Bath and Tennis club. Mr. and Mrs. Paul B. Smithson of Chicago, in residence at the Brazilian Court, are active socially in Palm Beach. Mrs. Joseph Ryerson was a recent guest of Mrs. George Alexander McKinlock at Casa Alejandro.

• • •

Lord and Lady Halifax have been resting at Jupiter, breaking their seclusion only to go fishing. And they have had good luck.

The Archduke and Archduchess Franz Josef of Austria have arrived in Palm Beach.

Father Flannagan of Boys' Town fame is at the Breakers. Archbishop Samuel A. Stritch of Chicago and Msgr. Hayes, chancellor, are at the Hobe sound estate of the late Cardinal Mundelein.

The George Brents are old married people by now, but this story concerning their wedding is too good to keep. "I hope you realize just whom you were marrying," said the wife of the county official who performed the ceremony to him.

"Of course, I know the Oomph girl, Ann Sheridan," he replied. "But what worries me is that fellow Brent she married. It seems to me I have seen him somewhere, too."

HUNTER'S PREY

Wild boar hunting is a year 'round sport on Catalina Island, 22 miles off the coast of southern California.

Dude Ranch Center.

There are 49 guest ranches near Tucson, Ariz.

RESORTS AND TRAVEL.
FLORIDA.

MIAMI BEACH
ARSENALS OF FITNESS
Our Government recognizes that recreation is essential to efficient production. Miami Beach can't make munitions — but it can provide the warmth, sunshine, relaxation and health that will fit America to work harder, better, faster.
And these four great hotels — time-tested over many years of serving American vacationists — alone have the multi-acred spaciousness of grounds, two 18-hole golf courses, private ocean Cabana Club and all facilities to give you the complete benefits of a tropic holiday.
THE Carl G. Fisher HOTELS
FLAMINGO
Towering over its exclusive Bayfront estate, offering all that is best in Florida resort life. Gay, exclusive, complete. Pool, cabanas, tennis, putting green. Cottages. Carefully restricted. Modified American Plan. For photo booklet write:
C. S. Krom, Manager
NAUTILUS
"A Resort Hotel of Distinction", 20 acres of tropical grounds. 19 beautiful villas. 3 tennis courts. Salt water pools for adults and children. Colorful cabanas. Putting green. Pleasant social life. Modified American Plan Restricted clientele.
Ross W. Thompson, Manager
BOULEVARD
A golfer's rendezvous . . . located between two 18-hole golf courses . . . in the heart of all social and recreational activities . . . European plan. Restricted clientele.
Arthur W. Howe, Manager
KING COLE
Operated to provide every facility for leisurely living. Cottage colony . . . friendly atmosphere, superior cuisine. Quiet, yet accessible to all activities. Restricted.
A. Kenneth Painton, Manager
CHICAGO REPRESENTATIVES: ROBT. F. WARNER and Associates—77 Washington Street

FAMOUS Flagler System HOTELS
CASA MARINA
KEY WEST
The finest fishing in the world . . . motor boats and guides available . . . golf . . . tennis . . . private beach. The Casa Marina is a modern hotel . . . emphasizing excellent food and service . . . at moderate rates.
For Reservations and Information Write Hotel or Address:
FLORIDA EAST COAST HOTEL CO.
2 West 45th Street, New York
Other Flagler System Hotels:
PONCE DE LEON St. Augustine
HOTEL ORMOND Ormond Beach
THE BREAKERS Palm Beach
ALL OPERATED ON THE AMERICAN PLAN
ON THE FLORIDA EAST COAST

RESORTS AND TRAVEL.
FLORIDA.

MIAMI BEACH
NIGHT LIGHTS, like the sunshine, seem brighter at Miami Beach. It's no illusion that everything seems "super" in this tropical vacationland — no other place equals Miami Beach in variety of pleasures, luxury of living. That's why — in this year when a holiday is so important to efficiency and health — so many people are choosing Miami Beach.
CHAMBER OF COMMERCE. MIAMI BEACH, FLA.
FREE—Beautiful Kodachrome booklet. More accommodations than ever—with quick, low-cost transportation from home city.
Please send booklet ☐ Hotel data ☐ Apartment data ☐ 18
Name
Address
State City

Continental Charm IN Miami Beach FLORIDA
Known to thousands of distinguished patrons as Miami Beach's ultra smart hotel . . . a marvelous combination of grandeur and hospitality where every guest is made to feel completely comfortable and at home with us. Private Beach, tropic gardens, solaria, steam heat, deluxe penthouses. Rates maintained at sensible levels Send for them today.
ON THE OCEAN AT SIXTEENTH ST.
ST. MORITZ HOTEL
Consult your travel agent or write direct to J. N. MORRIS, managing director.

RESORTS AND TRAVEL.
FLORIDA.

Get Your Sunshine Quota at St. Petersburg
Now, as never before, it is important for all Americans to keep health and energy in high gear. . . . So if you need warm sunshine, rest from strain and tension, or invigorating fun and recreation, St. Petersburg is the place for your winter vacation. This city, on the sheltered shores of the Gulf of Mexico, is a mammoth sun-porch and playground. Here you can take your choice of every summer sport in winter . . . . all kinds of entertainment . . . . plenty of accommodations at moderate rates . . . . Come South. Come now.
MAIL THIS FOR FREE BOOKLETS
A. H. Neal, Chamber of Commerce, St. Petersburg, Florida: Please send illustrated booklets.
Name
Address
The Sunshine City

The Lakeside Inn
at Mount Dora, Florida, overlooking beautiful Lake Dora in the midst of the lakes and hills of central Florida—offers to a restricted clientele the utmost in comfort and charm, conveniently located to all points of interest, the best of Bass Fishing and Golf.
Reservations and Information Thru
THE FLORIDA COMPANY
135 S. La Salle St. ANDover 1119

Florida
All-Paid Tour including streamliner travel, sightseeing thru Florida, meals, deluxe hotels. 9 days $114.75 (Additional week $31.50)
Suite 1623 30 S. State St. Chicago, Illinois
HAPPINESS TOURS Travel Service

Advertise in The Tribune

Fun in Florida . . . at Belleair
Tops in climate . . . On hotel grounds: golf, tennis, trap shooting, swimming, fishing, latest movies, dancing and other activities. Kirkeby operated
For information, call Asst. Manager, The Drake, Superior 2200
Belleview Biltmore
BELLEAIR, FLA.

AN OPPORTUNITY
THE GULF STREAM HOTEL
Lake Worth, Fla. (Palm Beach Area)
Accommodations Available for February and March
No Raise in Rates Over Last Season
Write for Literature

We got OUR Wish Florida SUNshine!
FLORIDA SUNBEAM
Lv. Chicago 11:45 P.M. daily
Get YOUR wish! Hurry to Florida on the Florida Sunbeam. Direct, scenic route to Florida. Low round-trip winter fares. Consult ticket agent.
TRAVEL ON CREDIT—GO NOW, PAY LATER
PONCE DE LEON—Lv. Chicago 1:45 P.M. daily
ROYAL PALM—Lv. Chicago 11:45 P.M. daily
NEW YORK CENTRAL Tel. WABash 8700
SOUTHERN RAILWAY Tel. CENtral 9184
SEABOARD RAILWAY Tel. STAte 2185
FLORIDA SUNBEAM

Enjoy FLORIDA try ARTHUR L. ROBERTS HOTELS
★ VILLA ATLANTIQUE—PALM BEACH
★ HOTEL EVERGLADES—PALM BEACH
★ ROBERTS BEACH—MIAMI BEACH
PRIVATE OCEAN BEACHES
NEAR GOLF - SHOPS - ETC.
BUILD HEALTH $30-$50
BARGAIN FAMILY RATES
WRITE ARTHUR L. ROBERTS PALM BEACH

The Traymore MIAMI BEACH
DIRECTLY ON THE OCEAN AT 24TH ST.
SMART NORTH BEACH HOTEL
Located on Fashionable Ocean Promenade. Cocktail Lounge. Continental Dining Room . . . Private Beach and Cabana Club . . . European Plan.

BARGAINS!!!
Hotel Monterey, West Palm Beach, Florida.
European Plan Rates from
Single, $14 a week; Double, $17.50 a week
Write for free booklet

BEACH CLUBS
As a guest at one of these great hotels, you have membership privileges at exclusive surf and cabana clubs. Outdoor pools and special facilities for children.
RONEY PLAZA Miami Beach
★
MIAMI BILTMORE Coral Gables, Miami
★
Palm Beach BILTMORE Palm Beach
★
WHITEHALL Palm Beach
See your travel agent or call
SOUTHERN FLORIDA HOTELS
Chi. office, 120 So. La Salle FRAnklin 4547

Subscribe for The Tribune

4 Interesting Shows on View at Art Institute

By Eleanor Jewett.

Four interesting exhibits, comprising the winter shows at the Art institute, opened last Thursday to continue to Feb 23. The exhibits are arranged in the east wing galleries on the second floor of the museum and run the gamut from a shy young chipmunk in red clay [by Germaine Dieterle] to the overwhelming abstractions of Karl Knaths in a rather broad summing up of trends in contemporary art. The "art" flows over into architecture and we find the far rooms in the east wing devoted to photographs and plans depicting the achievements of Chicago architects for the last decade.

Paintings by Henri Rousseau hang in the first three galleries. The catalog for this exhibition is a sumptuous affair, written by Daniel Catton Rich and lavishly illustrated in color and black and white. It gives a thoro accounting of the painter and his works. The Douanier Rousseau would enjoy the catalog tremendously were he alive today; he would find in it the praise that was so sadly lacking from critics of his own period. The primitive quality of his painting has increased in significance and value with the years. Those who are keen about modernism and modernist trends find excitement in his methodical handling of detail and color. Perhaps they are right. Others of us find a great deal of "Cranford" atmosphere stealing out of this type of picture, particularly from the charming, prim, and somnolent little landscapes and river scenes.

The exhibit is thinly hung, due to the fact that there are not many paintings and there are three rooms to be filled. A number of the Rousseaus which hung in the Arts club show a few seasons ago have been returned to France. The present exhibit is, however, fully representative of the painter. Among the paintings from Chicago collections are "Sawmill, Suburbs of Paris," lent by Mr. and Mrs. Walter S. Brewster; "Exotic Landscape," lent by Col. Robert R. McCormick; "The Waterfall," from the Helen Birch Bartlett collection of the Art institute, and the "Jungle," lent by Mrs. Patrick C. Hill to the Joseph Winterbotham collection of the Art institute.

In direct contrast to the rather placid pictures of Rousseau are the 14 paintings by Karl Knaths, who is an American abstract painter now living in Provincetown, Mass. Mr. Knaths hurls paint and subject at his canvas in truculent fashion and, apparently it is a toss-up as to which will come out on top in importance. Sometimes the color is the thing and again the lines of the design or the set of certain parts of the figures making up the design are the pièce de résistance of the canvas.

The battling body of the rooster in "Cock and Glove" is one of the most telling incidents in Mr. Knaths' exhibit. The majority of the pictures are much more abstract in treatment than is this. If you like modernism here is a contrasting kind to the primitive type of Rousseau's on which to feast your eyes; if you happen to prefer less drastic diet [not that the Douanier is drastic—he is pablum to the American's side-cars] go in to the third of the winter shows, the beautiful exhibit of ceramics from the Syracuse Museum of Fine Arts.

The ceramic show is filled with exciting and attractive bowls, jars, plates, mosaics, figures, and imaginative conceptions. There is work from Canada and from Central and South America as well as from the United States. Many of the pieces are for sale and the prices are not prohibitive. One of the loveliest and most unusual works is by Karl Drerup whose "Enchanted Garden," from a mural for a nursery room, is enamel on copper. Another stunning mural, enamel on steel, is "Flowers" by Edward Winter, with its accompanying piece "Harvest."

"Toby," a glazed polar bear, by Don Schreckengost is one of several pleasing animal studies. Another is the pert but shy young "Chipmunk," red clay with white englobe, by Germain Dieterle, and still others are the "Decorative Lambs," by Ada Alpaugh Brown, and the "Bass," by Paul Josef Bogatay.

There are so many beautiful bowls, jars, vases, and plates that it is impossible to name them. The show is one of those worth while exhibits that no one should miss. It is interesting, too, in its suggestion that here is a craft which American artists may succeed at with all the flair and brilliance of the foreign craftsman.

The exhibition of architecture is by the Chicago chapter of the American Institute of Architecture. Prominent architects are represented with photographs and plans. As is only to be expected the modern type of building is copiously illustrated. Windows, flat roof, recessed walls, clear design—all the various features which stamp the modern building from Sweden to California are given emphasis. The exhibit is interesting and timely.

Charles H. Burkholder, director of finance and operation of the Art institute, has announced that the attendance at the institute for 1941 exceeded that of 1940 by 57,410 persons. The total attendance for 1941 was 1,099,173 with the largest attendance for one day on May 27, with 8,544. The Goya exhibition last February was one of the most popular and important exhibitions of the year. Mrs. James Ward Thorne's new series of American Rooms in Miniature were enjoyed by 125,000 visitors in 1941. That exhibit is open free to Feb. 1. Other popular shows at the institute during the year were the exhibition of French Masterpieces, the International Water Color show, and the American Paintings and Sculpture exhibit which closed Jan. 4 of this year.

The Chicago Drama league, Fine Arts building, announces that Nina K. Griffin, whose water colors and oils have made for her a national reputation, has given two paintings to be sold and the money given in the name of the Chicago Drama league to the American Red Cross.

The fifth annual exhibit of work by members of the Swedish-American Art association opened yesterday in the Club Woman's bureau, Mandel Brothers, to continue to Feb. 5.

The unusually fine exhibit at the Chicago Galleries, 215 North Michigan avenue, closes next Wednesday. The military portraits by Joseph P. Nash are worth seeing and the spirited paintings by Esther R. Richardson vie in popularity with the beautiful landscapes by Dale Bessire. The exhibition is one not to be be missed.

"PHANTASY"

Florence Ezzell Stevenson is noted for her still life and flower paintings. She is represented in the current All-Illinois Society of the Fine Arts exhibit at the Stevens hotel. The painting reproduced is included in her one man show at Birmingham, Ala.

ENGAGEMENT ANNOUNCED

Miss Mary Jane O'Brien, whose engagement to Joseph Paul Sylvester is announced by her parents, Mr. and Mrs. Philip Raymond O'Brien of North Shore avenue. Miss O'Brien was graduated from the Convent of the Sacred Heart and attended Mundelein college. Her fiance received his degree from Lyola university. The son of John H. Sylvester formerly lived in Seattle, Wash., and now makes his home in Chicago.

[Gordon Photo.]

Kappa Alpha Theta to Mark Its 72d Year

The anniversary of the founding 72 years ago of Kappa Alpha Theta sorority will be celebrated by alumnae and active members of the Chicago area at a founders' day luncheon next Saturday in the Wedgwood room of Marshall Field's. The party will draw some 1,500 members from Chicago, Oak Park, Evanston, and other north shore suburbs.

Mrs. J. H. Nason.

Heading the committee on arrangements is Mrs. J. H. Nason of 1721 Wilmette avenue, Wilmette. Mrs. Marcus Hobart is to be the toastmistress. Among the special guests will be Miss Eva R. Hall, one of the founders of Tau chapter at Northwestern university, and Mrs. D. B. Grassett, former grand president and present national finance chairman.

• • •

With Miss Fuller O'Malley of Evanston heading the committee on management, the Immaculata Alumnae association has completed arrangements for a benefit lecture by Cornelius Vanderbilt Jr. Mr. Vanderbilt is to speak at 8 o'clock Wednesday night in the Immaculata auditorium at Irving Park road and Lake Shore drive. Proceeds from the ticket sales will be divided between the National Catholic Community service of the USO and the school's scholarship fund. Miss Margarette Nolan is president of the Immaculata alumnae.

Miss Fuller O'Malley. [Bernie Photo.]

The annual spring luncheon of the Chicago Alumnae chapter of Sigma Kappa sorority will be held at 1 o'clock Saturday in the Ivory room at Mandel Brothers' store. The north side division of the sorority will be hostesses. Marjorie B. Riordon is chairman.

The luncheon will be followed by an afternoon of bridge for all who care to play.

Forthy-three college and university chapters of the sorority are represented by the membership of the Chicago group. One of the newest projects of the alumnae of Sigma Kappa is providing magazine subscriptions for men in the service. Money raised and contributions given for this purpose are handled thru the USO.

League of Women Voters to Meet with Mrs. Stone

Directors of the Cook County League of Women Voters will meet with Mrs. Raleigh W. Stone, president, at 10:30 o'clock Tuesday morring in league headquarters, 225 North Michigan avenue, to consider their part in carrying out the national organization's recently adopted "declaration of war" policy. Since the league's basic program is dedicated to the safeguarding of democracy thru intelligent citizen participation in government, no unusual plan of action will be drawn; the directors will concentrate on developing means whereby the league's basic program can be made more far reaching and effective.

Mrs. Raleigh W. Stone.

The department of government and economic welfare, with Mrs. Mitchell Dawson presiding, will hold a meeting at 10:30 o'clock Friday. With the virtual cessation of private construction in wartime, special interest is focused on a talk scheduled for Friday afternoon by Mrs. Edward D. Nix, public health chairman, on "Health and Housing." Mrs. George R. Bayard, chairman of the department of government and social welfare, appearing on the same program, will discuss "Public Administration in Cook County."

WEDDINGS

Wedding and engagement announcements must be signed by a member of the family, must bear the address and telephone number of the signer, and all names must be printed in full. Announcements must reach the society editor by Tuesday noon preceding the Sunday of publication.

Janet Bagan, daughter of Mr. and Mrs. Sam Bagan, West Arthington street, to Alfred M. Walter, son of Mr. and Mrs. Jacob Walter, to take place today.

Dorothy Steiner, daughter of Mr. and Mrs. Max Steiner, North Dover street, to Ensign George B. Banks, Houston, Tex., on Jan. 17.

Lucille Rubin, daughter of Mr. and Mrs. Victor Rubin, North Ashland avenue, to Marvin Bargrasser on Dec. 24.

Minnie Robinson, daughter of Mrs. William Robinson, Washburne avenue, to Martin M. Adler, son of Mr. and Mrs. David Adler, on Dec. 28.

Phyllis Jane Tuchman, daughter of Mr. and Mrs. Arthur Tuchman, Eastlake terrace, to Irwin Herbert Newman, son of Mr. and Mrs. Louis Newman, Columbia avenue.

Marian Eloise Howison, daughter of Mr. and Mrs. Herbert M. Howison, Berea, O., to Harry B. Crane Jr., son of Mr. and Mrs. Crane, Hinsdale. Mr. Crane and his bride are living in Cleveland, O.

Dora Toll Family Club Benefit Party Tonight

The Dora Toll Family club, a memorial group organized for charity, will hold a dancing and card party tonight for members and friends in the Skyline Athletic club, 188 West Randolph street. The proceeds will be donated to the Red Cross.

When Chicago Was Young

By Herma Clark.

Letters from Martha Freeman Esmond to her friend Julia Boyd of New York.

Chicago, January 24, 1894.

Dear Julia: I have just bidden my husband good-by, as he set off for his office after a late breakfast. Fortunately he has several younger men in partnership with him who do the office drudgery so he can indulge himself once in a while. But the habit of being early is hard to break, and I can see Will feels guilty when he isn't out of the house by 8.

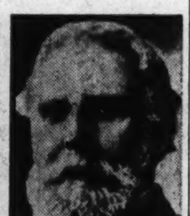

Lyman J. Gage.

We lingered over our coffee while he told me of the gay time he had last evening at the banquet of the Fellowship club, held to speed on their way three well known residents of Chicago who are leaving on a tour to Europe and the near east. These men are James W. Scott, editor, president of the Fellowship club; Lyman J. Gage, banker, and Frederick H. Winston, diplomat. What fun they will have, a congenial trio, touring Europe, pockets lined with gold, so they won't have to economize.

They are to sail on the Hamburg-American liner Fuerst Bismarck and the club hit on the happy idea of duplicating the dining salon of that boat as an appropriate place to hold the banquet in their honor. Mr. Kinsley, in whose restaurant the dinner was held, came all the way from New York [he owns the Holland House there and is in your city most of the time now] for the occasion. Indeed, he rang the dinner bell calling guests to the feast, and then sat down and ate with the club, whose members are all his friends. When the company, in response to the bell's summons, had marched up to the entrance of the fourth floor banqueting room, they found themselves facing a full rigged section of the ship, the name, Fuerst Bismarck, painted on the black hull, and the gangplank stretched from threshold to deck for them to step aboard.

The head waiter wore livery such as he might wear on a boat and his subordinates were similarly clad. Will says it was F. Willis Rice who conceived and helped carry out the plan and that without him it could never have been done. To starboard and larboard [I think those are the right words] were tables brilliant with napery, silver, and crystal, and from the center rose the funnel, belching forth not smoke, but steam and occasionally a whistle tooted to shut off a long-winded speaker.

The make-believe ship was rigged with wheel, compass, spars, life-saving buoys, and other seagoing paraphernalia, and across the corners of the room bright blue calico was stretched, simulating the bounding billow. Starboard and port lights were burning, and from the stern waved the flags of Germany and the United States. [Is the stern the part where flags wave?]

President Scott sat at a table in the bow with Mayor Hopkins at his right and Melville E. Stone, brilliant newspaper man, at his left, Mr. Stone acted as toastmaster. At tables near by were Mr. Gage and Mr. Winston. The tourists were solemnly commissioned by the club to visit the inhabitants of the Midway in their native haunts and to report to the club the results of their investigation on their return. John P. Wilson, newly elected president of the Union League club, was one of the speakers.

Interrupting the dinner there was music, mainly parodies on words from "Pinafore." For instance, one, which was addressed to Mr. Scott, was sung to the tune of "Little Buttercup," and was as follows:

"A toast to our president, dear little president,
Let us do honor to him;
He's ever our president, dear little president,
Brave little president Jim."

Another stanza of the song predicted:

"He'll wander to Smyrna, and there he will learn a
Great lesson in trading in rugs."

For Mr. Gage a song, "The Jolly, Jolly Banker," was sung and the meeting ended with "Auld Lang Syne," whose words were amended for the occasion.

But I must run along now and do my morning marketing. Much love, as ever.

MARTHA FREEMAN ESMOND.

FOOT NOTES.

James W. Scott, [1849-1895] famous Chicago editor, rendered important service in bringing the Columbian Exposition to our city.

* *

Has any masculine reader a recollection of attending the Fellowship club meeting described by Martha?

ENGAGEMENTS

Wedding and engagement announcements must be signed by a member of the family, must bear the address and telephone number of the signer, and all names must be printed in full. Announcements must reach the society editor by Tuesday noon preceding the Sunday of publication.

Marjorie Charline Gelvin, daughter of Mr. and Mrs. C. K. Gelvin, South Morgan street, to George Burton Paxton Jr., son of Mr. Paxton, South May street.

Jeanne Madalia, daughter of Mr. and Mrs. Max J. Madalia, Drexel avenue, to Sidney F. Friedman, son of Mr. and Mrs. Joseph Friedman, South Greenwood avenue.

Helen Martha Haglund, daughter of Mr. and Mrs. H. J. Haglund, Riverside, to Robert Vandenberg Russell, Huntington Park, Cal., son of Mr. and Mrs. George Russell, Birmingham, Ala., formerly of Riverside.

Helen Caroline Lebda, daughter of Mr. and Mrs. Michael Lebda, Green street, to Thomas Francis Murnane, son of Mrs. Mary Murnane, Union avenue.

Ireene Melin, daughter of Mr. and Mrs. Harry Melin, Winthrop avenue, to George White, son of Mr. and Mrs. Abe White, North Monticello avenue.

Janet Antin, daughter of Mr. and Mrs. Boris Antin, North Monticello avenue, to Sol Schatz, son of Mr. and Mrs. Morris Schatz, South Hamlin avenue.

Ruth Jane Beals, daughter of Mrs. Harry R. Beals, North Lawndale avenue, to William David Yokas, son of Mrs. Daisy Yokas, West Montrose avenue.

Gwendolyn Townsley, daughter of Mr. and Mrs. Otis Whitelaw Townsley, Brookfield, to Lieut. Dean Elmer Hastings, Holabird, Baltimore, Md.

Carsons transplants

PETUNIA and STEM GREEN

ON PRIMAVERA NAVY

☆ The newest of the mauve-to-magenta pinks takes its cue from the purple that's deep in the center of the funnel shaped petunia. And the green... it has the wonderful opaqueness of a green shoot just out of the ground in April. Pick one or the other to bloom with sweet optimism against your navy suit. Accessories so colorful, so alive you'll want to gather them up in your arms as you would spring flowers

☆ In stem green or petunia pink; chunky necklace, 2.00. Bracelet, 1.00
☆ Stem green suede gloves; 6-button length, 4.00
☆ Petunia pink and stem green under-arm bag of Coblentz shirred calf, 15.00
☆ Petunia pink and stem green envelope in smooth calf, 13.50
☆ Stem green sling pump in smooth calf on nail head platform. I. Miller, 14.95
☆ Stem green bow pump of I. Miller's. Saddle stitched calf, 13.95
☆ Petunia pink gloves in washable glace kid, 3.50
☆ I. Miller open toe bow pump. Petunia pink smooth calf, 13.95
☆ Primavera Navy short-jacket suit, North Room, 98.50

SUIT, NORTH ROOM, FOURTH FLOOR, STATE
SHOES, THIRD FLOOR, WABASH
HAT, FRENCH ROOM, FIFTH FLOOR, STATE
ACCESSORIES, ACCESSORY SHOP, FIRST FLOOR, STATE

CARSON PIRIE SCOTT & CO